

*Taut*

# ***Allegheny Conference***

of the

***Wesleyan Methodist Church***

**ANNUAL JOURNAL  
1959**



**Stoneboro, Pennsylvania**

**June 9 - 14, 1959**

# **MINUTES**

OF THE

## **One Hundred Sixteenth Annual Session**

OF THE

## **ALLEGHENY CONFERENCE**

OF THE

## **Wesleyan Methodist Church of America**

HELD AT

## **Stoneboro, Pennsylvania**

ON THE

## **Wesleyan Methodist Campground**

**June 9 - 14, 1959**

REV. H. C. VAN WORMER, President  
413 E. Main St., Titusville, Pennsylvania

REV. JOSEPH B. MARKEY, Secretary  
313 East Main Road, Conneaut, Ohio

PRICE: SEVENTY-FIVE CENTS PER COPY

By Mail Postpaid from the Secretary, One dollar per copy

## TABLE OF CONTENTS

Officiary .....	3
Conference Boards .....	3
Standing Committees .....	4
"Our Honored Dead" .....	5
In Memoriam .....	6
Conference Roll:	
Elders .....	7
Conference Preachers .....	8
Alphabetical Roll of Elders with Addresses .....	8
Alphabetical Roll of Conference Preachers, and Special Workers .....	12
Delegates .....	14
Directory of Churches, Location and Pastor's Phone .....	18
Journal of Daily Proceedings .....	21
Religious Services .....	29
Standing Resolutions .....	30
Reports of Committees:	
Conference President's Report No. 1 .....	33
Tentative Schedule of Conference President .....	39
Vice President .....	40
Vice President's Quarterly Meeting Schedule .....	41
Itinerary and Orders, Report No. 2 .....	42
Pastoral Relations, Report No. 3 .....	45
Auditing and Finance, Report No. 4 .....	48
Mission Board, Report No. 5 .....	52
Mission Board Nominating, Report No. 6 .....	54
Church Merger, Report No. 7 .....	54
Boundaries, Report No. 8 .....	56
Sunday School Secretary, Report No. 9 .....	56
Pioneer Secretary, Report No. 10 .....	56
Evangelism Secretary, Report No. 11 .....	59
Education Secretary, Report No. 12 .....	61
Child Evangelism, Report No. 13 .....	62
Burial Association Secretary, Report No. 14 .....	64
Tithing Secretary, Report No. 15 .....	64
Board of Trustees, Report No. 16 .....	65
Aid Fund Treasurer, Report No. 17 .....	68
Group Insurance, Report No. 18 .....	71
Pension Treasurer, Report No. 19 .....	72
Dining Hall Superintendent, Report No. 20 .....	73
Publications, Report No. 21 .....	73
Sale of Conference Minutes, Report No. 22 .....	74
Stoneboro Camp Association President, Report No. 23 .....	74
Nominating Committee, Report No. 24 .....	76
Resolutions, Report No. 25 .....	76
Reorganization of Holiness Districts, Report No. 26 .....	78
Ministerial Character, Report No. 27 .....	82
Conference Treasurer, Report No. 28 .....	82
Evangelist's Report, Report No. 29 .....	89
Statistics .....	90
Woman's Missionary Society Minutes:	
Officiary .....	120
Conference Society Members .....	120
List of Local Societies, Presidents and Delegates .....	121
New Presidents and Addresses .....	123
Journal of Daily Proceedings .....	126
The Public Meeting .....	130
Reports .....	131
Statistical Report .....	152
Wesleyan Youth Convention Minutes .....	165

# The Allegheny Conference

## 1959 CONFERENCE OFFICIARY

President .....	H. C. Van Wormer
Vice President .....	T. A. Robertson
Secretary .....	Jos. B. Markey
Assistant Secretary .....	Frank B. Miller
Treasurer .....	Francis E. Mansell
Pioneer Secretary .....	T. W. Comadoll
Sunday School Secretary .....	H. E. Robertson, Jr.
Tithing Secretary .....	J. H. Hogg
Secretary of Evangelism .....	C. R. McPherson
Secretary of Education .....	R. Willard Dunn
Secretary of Child Evangelism .....	Miss Ruth Giles
Burial Association Secretary .....	E. R. Barris

## CONFERENCE BOARDS

### TRUSTEES

H. C. Van Wormer, Elder Chairman .....	Term Expires 1961
T. W. Comadell, Elder .....	Term Expires 1960
A. G. Carlson, Elder .....	Term Expires 1959
Homer W. Waid, Layman .....	Term Expires 1961
Earnest Rough, Layman .....	Term Expires 1962

### ADVISORY BOARD

T. A. Robertson, Elder; Edwin Pearson, Layman

### MISSIONARY

H. C. Van Wormer, ex-officio Chairman  
AKRON DISTRICT: Clyde A. Blair  
CANTON DISTRICT: A. Mark Larson  
INDIANA DISTRICT: F. E. Satterfield  
NEW CASTLE DISTRICT: F. E. Mansell  
PITTSBURGH DISTRICT: H. E. Schmul  
TITUSVILLE DISTRICT: A. H. Elsey  
WEST VIRGINIA, NORTH: Roy J. Wade  
WEST VIRGINIA, SOUTH: J. H. Cyphers

### SUNDAY SCHOOL

H. E. Robertson, Jr., Chairman-Secretary; C. A. Blair, Term expires 1960  
A. Mark Larson, Term expires 1961.



**CONFERENCE STANDING COMMITTEES**

**On Vacancy**—Elders: C. A. Blair, T. W. Comadoll, R. W. Dunn;  
Laymen: M. L. Moore, George Luton.

**Judiciary**—Elders: T. O. McCracken, T. A. Robertson, H. N. Robinson,  
C. C. Cross.

**Itinerary and Orders:**

First Year (1963)—C. E. Huntsman, 1220 Second St., Brownsville, Pa.

Second Year (1962)—F. E. Satterfield, 160 Village Street, Johnstown, Pa.

Third Year (1961)—T. W. Comadoll, R. D. 2, Utica, Pa.

Fourth Year (1960)—Clyde A. Blair, 1204 Coventry St., Akron 1, Ohio

**Auditing and Finance**—E. D. Lupton, Chairman; R. W. Dunn, H. R. Waite.

**Custodian of Conference Books**—Frank B. Miller, Sarver, Pa.

**Sale of Conference Minutes**—L. J. Elliott, Middlefield, Ohio.

**Statistical Chairman**—Joseph T. Stephens, Sheakleyville, Pa.

**Group Insurance Secretary-Treasurer**—E. O. Hannold, Boyers, Pa.

**Publications**—H. C. Van Wormer, Jos. B. Markey, Chairman.

**Pension Plan**—H. C. Van Wormer (1963), Jos. B. Markey, Secretary (1962),  
T. W. Comadoll, (1961), C. A. Blair Treasurer (1960), Edwin Pearson  
(1964)

**Home For the Aged**—H. C. Van Wormer and Charles Ewing.

**Area Sub-Treasurers:**

Area 1—Akron—Walter Garrett, 857 Perry Road, Tallmadge, Ohio.

Area 2—Indiana—Miss Thankful Clawson, Marion Center, Pa.

Area 3—New Castle—Mrs. Edith Sweesy, 431 Chestnut St., West Middle-  
sex, Pa.

Area 4—Titusville—Rev. D. W. St. Clair, Pittsfield, Pa.

Area 5—West Virginia—Miss Helen Spencer, West Union, W. Va.

**Conference Treasurer**—Francis E. Mansell, R. D. No. 4, Mercer, Pa.

**Aid Fund Treasurer**—Jos. B. Markey, 313 East Main Rd., Conneaut, Ohio.

**Pension Treasurer**—Clyde A. Blair, 1204 Coventry St., Akron 1, Ohio.

**Burial Association Secretary**—E. R. Barris, 2821 Liberty St., Erie, Pa.

**Nominee for Representative on Houghton College Board**—Guy E. Terpe (1960);  
Reserve: R. Willard Dunn (1960). Layman: Sam Wheeler (1962); Lay  
Reserve: Charles Ewing (1962).

**Stoneboro Camp Meeting Financial Secretary**—Mrs. Charles Ewing, 317 North  
Drake St., Titusville, Pa.

**Church Union**—C. A. Blair, Chairman; T. O. McCracken; A. Mark Larson;  
Dr. Robert Benninger; C. R. McPherson; T. W. Comadoll; H. E. Schmul;  
and J. B. Markey.

## In Memoriam

"Oh, how sweet it will be in that beautiful land,  
So free from all sorrow and pain,  
With songs on our lips and harps in our hands,  
To meet one another again."

### OUR HONORED DEAD

- William J. Coon, Dec. 6, 1848  
Street Huminston, May 1, 1849  
Solomon Hendrickson, Sept. 20, 1851  
Jarvis C. Bacon, ..... 1854  
Jesse McBride, March, 1856  
Ruben S. Ensign  
Edward Smith, June 6, 1856  
First President Allegheny Conf.  
John L. Moore, Oct 1, 1861  
David Hotchkiss, March 31, 1871  
William Crooks, Feb. 13, 1874  
Adam Crooks, Dec. 15, 1874  
John Gilbert Norris, May 16, 1875  
Aaron Goodwill, Feb. 16, 1876  
Cyrus G. Palmer, Feb. 7, 1877  
Samuel J. Nolan, July 11, 1878  
Ephraim Wyllis, 1878 or 1879  
Thomas Savage, Feb. 28, 1880  
Thomas Lamb, Feb. 12, 1881  
Austin Hamlin ..... 1881  
Caleb M. Preston, Dec. 9, 1883  
William Sewell, April 29, 1885  
Jonathan Benn, May 13, 1885  
W. P. Martin, June 21, 1885  
Hiram Williams, May 17, 1888  
H. G. March, Feb. 2, 1889  
Rouse E. Gardner, Feb. 12, 1889  
Jacob Smith, Oct. 4, 1889  
Dennison S. Kinney, Jan. 8, 1890  
Levi M. Wright, Jan. 21, 1890  
Joshua Robb, Feb. 9, 1890  
Benj. W. Lawhead, Mar. 20, 1890  
Richard W. Hawkins, Jan. 13, 1892  
Thomas W. Stephens, Aug. 5, 1892  
Mary E. Depew, Oct. 9, 1892  
Austin Davis, Feb. 7, 1894  
Erasmus Johnson  
James Christian  
Calvin D. Rockwell  
Harvey C. Jackson, Oct. 23, 1897  
Gershon Fairchild, March 20, 1899  
Joseph Campbell, August 4, 1900  
George Savage, Sept. 20, 1900  
George W. Turner, Aug. 10, 1901  
George Ritchie, Jan. 30, 1902  
Robert Perring, June 24, 1904  
Almira Ellet, Nov. 17, 1904  
William A. Stanfield, Feb. 21, 1905  
Jno. W. Snively, Oct. 30, 1905  
A. Marie Stephens, Jan. 1, 1906  
Missionary to Africa  
Cora M. Cutshall, Jan. 4, 1906  
Sara Kennedy, Feb. 22, 1908  
John H. Ellet, Oct. 30, 1900  
Linus W. Krahrl, Feb. 1, 1909  
Mary C. Cordner, April 6, 1910  
Etta M. Hayward, Sept. 11, 1910  
Grace E. Chadwick, May 5, 1911  
Henry W. Hampe, Dec. 2, 1911  
John E. Martin, Jan. 15, 1913  
Thomas K. Doty, Oct. 13, 1913  
H. E. Bryner, April 26, 1917  
Mary E. Buell, Jan. 3, 1918  
Missionary to Africa  
Ethiel Hickok, Feb. 21, 1921  
P. D. Cutshall, April 8, 1921  
Sarah E. Schultz, July 24, 1921  
Edith B. Hill, April 9, 1922  
L. B. Strong, Oct. 24, 1923  
G. W. Calbraith, Dec. 13, 1924  
L. H. McLeister, Oct. 23, 1926  
Vanus Smith, June 17, 1928  
Missionary to Africa  
John Case, Sept. 25, 1928  
W. S. Coder, Dec. 25, 1930  
Ira A. Grise, Oct. 13, 1932  
Mary E. McLeister, Feb. 11, 1833  
William H. Williams, May 17, 1934  
A. T. Vestal, Sept. 8, 1934  
Thomas Struthers, Oct. 20, 1935  
A. L. White, Dec. 20, 1935  
Conf. Pres. Died in office  
Clara T. Williams, July 1, 1937  
P. B. Campbell, April 6, 1938  
President Emeritus Allegheny Conf.  
Charles Williams, Aug. 2, 1938  
F. J. Davis, May 10, 1939  
Clinton Bard, Oct. 12, 1939  
Florence E. Salisbury, Jan. 3, 1940  
W. A. Lawrence, April 20, 1940  
Albert D. Fero, Jan. 4, 1942  
A. E. Kerst, Dec. 3, 1942  
C. B. Pugh, March 7, 1943  
G. W. Richardson, April 29, 1944  
Gerald Rodgers, Nov. 8, 1944  
Jesse Whitecotton, Dec. 10, 1944  
F. P. Kerst, Aug. 4, 1947  
C. D. Patterson, Feb. 22, 1948  
E. L. Dongell, May 26, 1948

Elsie E. Moyer, June 26, 1949  
 W. H. Marvin, Nov. 22, 1950  
 Sarah E. Redding, Dec. 7, 1950  
 Mildred Mae Barris, Jan. 7, 1953  
 D. B. Hampe, Aug. 25, 1954

J. Robert Swauger, Sept. 23, 1955  
 Fred Decost, Oct. 2, 1955  
 J. Orlando Yount, Aug. 29, 1956  
 H. Erwin Enty, May 16, 1957  
 Ethel Enty, April 6, 1958

NOTE: Two of the earliest Record Books having been lost, this record is incomplete.

### IN MEMORIAM

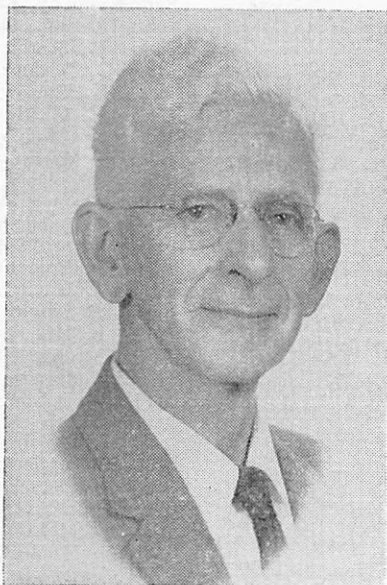

**Eber W. Messner**

EBER W. MESSNER was a devout Christian and servant of his local church at Barberton, Ohio. He was chosen to serve on the Conference President's Advisory Committee of Allegheny Conference by action of the Conference Committee on Vacancy January 12, 1952. His appointment was occasioned by the death of Brother F. P. Wilkerson who had served on the Advisory Committee for a number of terms. Brother Messner, having been re-elected each year, has served faithfully and acceptably in this layman's advisory capacity until his home going April 26, 1959.

He was a quiet person, but staunch in character and convictions. He served his Lord loyally, his local church faithfully and the Conference diligently. A crown of righteousness will our Lord give to such.

Horald Stevenson of the North Salem Wesleyan Church has been elected to fill the vacancy on the Advisory Committee.

# Conference Roll

## CHRONOLOGICAL ROLL OF ELDERS WITH DAYS ATTENDED

I. F. McLeister	0	Harry T. Reed	5	A. Mark Larson	5
James F. Merrifield	3	E. Dale Brannon	5	Reed Bennett	5
W. H. Armstrong	5	Harry A. Trimble	5	William C. Cessna	0
Alice J. McMillen	0	Winifred Trimble	5	A. H. Elsey	5
Verna A. Clinefelter	0	Charles Baker	5	Marjorie Jones	5
Jos. B. Markey	5	Walter R. Kopp	0	Mamie Blankenship	5
Georgia Markey	5	Guy E. Terpe	5	Henry W. Lelear	4
H. A. Markell	4	F. E. Satterfield	5	Dale Holley	3
Oneida J. Gleason	3	Raymond L. Kuhn	5	Robert Miller	2
H. E. Robertson, Sr.	5	J. C. Himes	4	Paul D. Stonebraker	5
Charles C. Cröss	5	Clarence L. Chess	5	C. L. •Boston	5
Edna Patterson	5	W. Henry Ortlip	0	Wayne A. Spangler	5
C. E. Zike	0	D. M. Stonebraker	0	George C. Kopp, Jr.	5
H. C. Van Wormer	5	E. R. Barris	3	Jack Benninger	5
T. W. Comadoll	5	Eunice Comadoll	5	J. H. Cyphers	5
T. A. Robertson	5	Burton Golden	5	L. S. Burchfield	5
Charles A. West	5	Neva Golden	5	Robert Cherry	5
Rex Brickell	0	Olin M. Pfautz	5	Paul Rexrode	3
C. H. Campbell	0	Ada Chess	2	Charles Lincoln	5
H. N. Robinson	5	Delmar R. Kaufman	0	Alberta Finnicum	5
T. O. McCracken	5	L. B. Owens	4	J. H. Hogg	5
Cecil E. Huntsman	5	John J. Coon	0	Paul Betz	5
Mary A. Huntsman	5	C. R. McPherson	5	Steve Letonek	5
Clyde A. Blair	5	George Hawthorn	2	Helen Letonek	3
J. W. Dentler	5	Lorman J. Elliott	5	Emmett S. Coble	5
Catharine Carlson	5	Donald W. St. Clair	5	Harry L. Strait	5
Harold R. Waite	5	Harvey E. Yount	5	Paul Hetrick	3
Howard L. Speas	1	E. K. Himes	5	Sheridan C. Rainey	5
Ruth Saunders	5	H. E. Robertson, Jr.	5	Glenn D. Elsey	5
W. A. Robbie	4	R. Willard Dunn	5	David L. Robertson	5
Helen Dentler	5	Bernard C. Pollock	5	Beatrice Lelear	4
Claude Eshelman	5	Silas West	1	Ina E. Shreve	0
William Leyshon	5	Sherman J. Beers	1	Harry Shreve	0
Clifford A. Hoiien	5	James W. Hersman	4	E. W. Brooks	0
Ruth A. Hoiien	5	Harry W. Kastle	0	Kenneth O. Brown	2
Andrew J. West	0	Francis E. Mansell	5	Dean McIntire	2
W. N. Saunders	5	Dr. Robert Benninger	1	William L. Baker	5
Donald P. Jones	5	J. I. Rambo	0	James J. McVey	5
William E. Plants	0	G. K. Donaldson	0	William H. Cornell	5
Gracia L. Fero	0	Frank B. Miller	5	Charles Martin	3
Ivah B. Van Wormer	5	Roy J. Wade	5	Ogle C. Yates	3
Dwight L. Robertson	5	Earl Smith	5	Joseph T. Stephens	5
E. DeWeerd Lupton	5	Evangeline DeHass	5	Roscoe R. Wilson	5
I. D. Swinehart	5	Maurice L. Moore	5	Donald C. Boyd	5
Harold E. Schmul	5	Olive M. West	5	Levi E. Troyer	2
Elizabeth Pugh	5	A. G. Carlson	5		

## CHRONOLOGICAL ROLL OF CONFERENCE PREACHERS DAYS ATTENDED

Hazel Jones	0	Harry Gough	0	Dwight Fox	1
Murray M. Maley	1	Constance Gough	0	Harry Miller, Jr.	1
C. A. Yarnell	0	Robert Gordon	0	William Degenkolb	1
Irene Yount	1	Donald W. Harriff	4	James Beers	1
Leona Speas	0	Donald Chess	1		
Kenneth J. Hartley	1	B. G. Blackburn	3	Names Added This Year:	
Paul Halman	1	Olive M. Stonebraker	0		
Aletha Mae Cain	2	Josephine Patterson	0	Thomas Ellis	
Willis Muir	0	Joseph Finnicum	1	Roland Mayhle	
Paul West	1	Edwin Alexander	0	James Blackwelder	
Ray Yoder	3	Andrew Kmetz	3	James Spangler	
Frank Hicks	5	Clarence Mayhle	5	John Dye	
George Adamson	0	David Phelps	5	John Beers	
June Adamson	0	Shirley May Kaufman	0	William Blair	
Martin L. Wambach	1	Prewitt C. Duncan	1	Winfield Maley	
Ruth Giles	5	Joseph Miller	5	Pearl Fishel	
George Christy	5	John Englant	5	Warren McHugh	
William Mydock	5	Jack Crouse	5	Mark Budenseik	
William Shank	5	Harold Reedy	5	Ronald Beers	
Elwood O. Hannold	5	William Rosengreen	1	Joan Degenkolb	

## ALPHABETICAL ROLL OF ELDERS WITH ADDRESSES AND TELEPHONE NUMBERS

Armstrong, W. H., Machias, New York	
Baker, Charles, Box 47, Emeigh, Pa.	Barnesboro WI 8-9169
Baker, William L., 445 State Avenue, (Vanport) Beaver, Pa.	Rochester Spruce 4-6135
	Erie UN 4-2252
Barris, E. R., 2821 Liberty St., Erie, Pa.	
Beers, Sherman J., East 5th St., Beloit, Ohio	
Bennett, Reed, R. D. 1, Youngsville, Pa.	Youngsville Logan 3-7795
Benninger, Jack, Dixonville, Pa.	Clymer 44-440
Benninger, Dr. Robert, 320 South Street, West Middlesex, Pa.	
Betz, Paul, Sagamore, Pa.	Rural Valley Sunset 3-4088
Blair, Clyde A., 1204 Coventry Street, Akron 1, Ohio	Parkway 4-9437
Blankenship, Mamie, English, West Virginia	3551
Boston, C. L., 695 Sanford Avenue, Akron 5, Ohio	JE 5-8589
Boyd, Donald C., North Springfield, Pa.	West Springfield 933
Brannon, E. Dale, 528 East 8th Avenue, Tarentum, Pa.	Tarentum AC 4-3272
Brickell, Rex, Hillsdale, Pa.	
Brooks, E. W., R. D. 1, Hanoverton, Ohio	
Brown, Kenneth O., R. D. 1, Box 408, North Tazewell, Va.	YU 2-3286
Burchfield, L. S., Hillsdale, Pa.	Cherry Tree Pioneer 3-6952
Campbell, C. H., 3911 Kleber Street, Pittsburgh 12, Pa.	
Carlson, A. G., 22 Second Street, Heilwood, Pa.	Barnesboro WI 8-6647

- Carlson, Catharine, 22 Second Street, Heilwood, Pa.  
 Cessna, William C., R. D. 1, Glen Campbell, Pa.  
 Cherry, Robert, Penn Run, Pa. Indiana HO 5-7705  
 Chess, Ada, R. D. 2, Hadley, Pa.  
 Chess, Clarence L., R. D. 1, Hookstown, Pa. Cypress 3-3963  
 Clinefelter, Verna A., Rushford, New York  
 Coble, Emmett S., Ashville, N. Y. Lakewood 2513  
 Comadoll, Eunice, R. D. 2, Utica, Pa.  
 Comadoll, T. W., R. D. 2, Utica, Pa. Cochranon 2000  
 Coon, John J., 102 Glenn Street, Barberton, Ohio Akron SH 5-5214  
 Cornell, William H., Wolf Summit, W. Va. Clarksburg Main 26979  
 Cross, Charles C., 1367 Copley Road, Akron 20, Ohio Akron UN 4-7787  
 Cyphers, J. H., 224 Thorn Street, Bluefield, West Virginia Bluefield 59653  
 DeHass, Evangeline, 617 South Freedom St., Alliance, Ohio TA. 3-9863  
 Dentler, Helen, Box 173, West Middlesex, Pa.  
 Dentler, J. W., Box 173, West Middlesex, Pa. West Middlesex LA 8-9420  
 Donaldson, G. K., 806 Aten Avenue, Wellsville, Ohio  
 Dunn, R. Willard, Salem Bible Institute, Woodsdale Road, Salem, Ohio  
 ED 7-6403  
 Elliott, Lorman J., Middlefield, Ohio Middlefield 25431  
 Elsey, A. H., 416 East Main Street, Titusville, Pa. Titusville 3-9995  
 Elsey, Glenn D., R. D. 2, Meadville, Pa. Meadville 36-700  
 Eshelman, Claude, 54 Falconer St., Frewsburg, N. Y.  
 Fero, Gracia L., Box 548, Marion, Indiana.  
 Finnicum, Alberta, R. D. 1, Corry, Pa. Corry 33-904  
 Gleason, Oneida J., 629 East 6th Street, Salem, Ohio Edgewood 2-1202  
 Golden, Burton, 1431½ East Main Street, Reynoldsville, Pa.  
 Golden, Neva, 1431½ East Main Street, Reynoldsville, Pa.  
 Reynoldsville, Oldfield 33-821  
 Hawthorn, George, 14½ West Jackson St., Millersburg, Ohio 680  
 Hersman, James W., 349 Grand Avenue, Bridgeport, W. Va.  
 Clarksburg VI 2-3814  
 Hetrick, Paul A., New Bethlehem, Pa. Broadway 5-4641  
 Himes, E. K., 652 Newton Street Extension, Tallmadge, Ohio  
 Akron Stadium 4-7495  
 Himes, J. C., Rimersburg, Pa. Rimersburg 205W  
 Hogg, J. H., Cooperstown, Pa. Hemstead 9-2821  
 Hoiem, Clifford A., R. D. 3, Minerva, Ohio Minerva 469F32  
 Hoiem, Ruth A., R. D. 3, Minerva, Ohio  
 Holley, Dale, Gipsy, Pa. Glen Campbell Viking 5-7644  
 Huntsman, C. E., 1220 Second St., Brownsville, Pa. State 5-5259  
 Huntsman, Mary, 1220 Second St., Brownsville, Pa. State 5-5259  
 Jones, Donald P., R. D. 2, Cochranon, Pa. Sheakleyville 2473  
 Jones, Marjorie, R. D. 2, Cochranon, Pa. Sheakleyville 2473  
 Kastle, Harry W., 4555 39th St., North, St. Petersburg, Fla.  
 Kaufman, Delmar R., 1338 Bingham Ave., Warren, Ohio Warren 57-962  
 Kopp, George C., Jr., 40 Plummer Street, Oil City, Pa. Oil City 64-352  
 Kopp, Walter R., Government Hospital, Tuscon, Arizona  
 Kuhn, Raymond L., Rt. 50, Smithsburg, W. Va. U. 4919



- Larson, A. Mark, 607 Marion Avenue, S. W., Canton 11, Ohio  
Glendale 3-2612
- Lelear, Henry W., 3 Washington Street, Greenville, Pa. Greenville 1546R
- Lelear, Mary Beatrice, 3 Washington Street, Greenville, Pa.
- Letonek, Helen, R. D. 1, Hadley, Pa.
- Letonek, Steve, R. D. 1, Hadley, Pa. Sheakleyville 2480
- Leyshon, William, 100 McCook Avenue, Carrollton, Ohio Carrollton 311M
- Lincoln, Charles, 2112 Endrow Avenue, N. E., Canton, Ohio  
Canton GL 60-849
- Lupton, E. DeWeerd, 457 Fifth Street, Struthers, Ohio  
Youngstown Plaza 5-4820
- Mansell, Francis E., R. D. 4, Mercer, Pa. Fredonia 2811
- Markell, H. A., 50 Clarksville Street, Greenville, Pa. Greenville 1962
- Markey, Georgia, 313 East Main Road, Conneaut, Ohio
- Markey, Jos. B., 313 East Main Road, Conneaut, Ohio Conneaut 22-216
- Martin, Charles, 3101 Walters Ave., Bluefield, W. Va.
- McCracken, T. O., 1187 Oak Avenue, Barberton, Ohio Akron VA 5-5826
- McIntire, Dean, R. D. 3, Dayton, Pa. Clinton 1-8288
- McLeister, I. F., 937 Rose Ave., New Castle, Pa.
- McMillen, Alice J., Houghton, New York
- McPherson, C. R., Damascus, Ohio Damascus Jerome 7-3364
- McVey, James J., 2217 Penna. Avenue Extension, East Liverpool, Ohio  
Fulton 5-9863
- Merrifield, J. F., Pittsfield, Pa.
- Miller, Frank B., Sarver, Pa. Saxonburg Flanders 3-2050
- Miller, Robert F., Jamestown, Pa. Jamestown 2587
- Moore, Maurice L., 113 Lincoln Avenue, Punxsutawney, Pa.  
Punxsutawney 1300
- Ortlip, W. Henry, Petit Goave, Haiti, W. I.
- Owens, L. B., R. D. 1, Box 117, Spring Creek, Pa. Corry 29594
- Patterson, Edna R. D. 1, Box 4, Greenville, Pa.
- Pfautz, Olin M., 813 Franklin Avenue, New Castle, Pa. Oliver 27582
- Plants, William E., P. O. Box 984, Prescott, Arizona
- Pollock, Bernard C., 1420 Chestnut Street, Franklin, Pa. Idlewood 2-5366
- Pugh, Elizabeth, 413 9th Avenue, Patterson Hts., Beaver Falls, Pa.  
Tildon 3-6625
- Rainey, Sheridan C., 1119 West Wilbeth Road, Akron 14, Ohio  
Akron Sherwood 5-2829
- Rambo, John I., R. D. 5, Kissimmee, Fla.
- Reid, Harry T., Nu Mine, Pa. Rural Valley Sunset 3-2382
- Rexrode, Paul, 546 Fohl St., S. W., North Industry, Ohio Canton HU 4-2790
- Robbie, W. A., Sandy Lake, Pa.
- Robinson, H. N., Sandy Lake, Pa. Sandy Lake 3563
- Robertson, David L., 3088 Wadsworth Road, Barberton, Ohio  
Akron Valley 5-5286
- Robertson, Dwight L., 838 Green Ave., S. W., Massillon, Ohio Temple 3-9054
- Robertson, H. E. Jr., 605 Randolph Street, Meadville, Pa. Meadville 50-125
- Robertson, H. E. Sr., R. D. 1, Franklin, Pa. Idlewood 72460
- Robertson, T. A., 530 West Elm Street, Titusville, Pa. Titusville 5-1391
- Satterfield, F. E., 160 Village Street, Johnstown, Pa. Johnstown 97358



- Saunders, Ruth, R. D. 3, North East, Pa. North East 5-7586  
 Saunders, W. N., R. D. 3, North East, Pa. Spruce 5-3928  
 Schmul, Harold E., 383 Ohio Ave., Rochester, Pa. (Church: Spruce 4-3447)
- Shreve, Harry, 1810 Young Street, Cincinnati 10, Ohio  
 Shreve, Ina E., 1810 Young Street, Cincinnati 10, Ohio  
 Smith, Earl, R. D. 1, Glen Campbell, Pa. Glen Campbell Viking 5-7881  
 Spangler, Wayne A., R. D. 1, Homer City, Pa. Vintondale 7433  
 Speas, Howard L., East Main Street, Enid, Oklahoma  
 St. Clair, Donald W., Pittsfield, Pa. Youngsville LO 3-7763  
 Stephens, Joseph T., Sheakleyville, Pa. Sheakleyville 2865  
 Stonebraker, David M., 73 East Pike, Indiana, Pa. HO 5-6524  
 Stonebraker, Paul David, 1338 Marlboro Ave., Pittsburgh 21, Pa. Freemont 1-1611
- Strait, Harry L., Robertsville, Ohio Paris UN 23967  
 Swinehart, I. D., 2395 Savoy Avenue, Akron, Ohio Akron RE 3-6063  
 Terpe, Guy E., 20 South 13th Street, Indiana, Pa. Indiana Hopkins 52779  
 Trimble, H. A., 960 Lafayette Street, Niles, Ohio Olympic 2-6695  
 Trimble, Winifred, 960 Lafayette Street, Niles, Ohio  
 Troyer, Levi E., Anse-A-Golets, La Gonava, Haiti, W. I.  
 Van Wormer, H. C., 413 East Main Street, Titusville, Pa. Titusville 34-271  
 Van Wormer, Ivah B., 413 East Main Street, Titusville, Pa.  
 Wade, Roy J., R. D. 2, Fairview, West Virginia Daybrook 16R22  
 Waite, Harold R., 122 West James St., Falconer, N. Y. Jamestown 31-633  
 West, Andrew J., Apollo, Pa. Vandergrift, Oklahoma 7747  
 West, Charles A., Arcadia, Pa. Glen Campbell VI 5-7388  
 West, Olive M., Arcadia, Pa.  
 West, Silas, Box 91A, Mtd. Rt. 10, Apollo, Pa. Vandergrift, Oklahoma 7294  
 Wilson, Roscoe R., 2459 31st St., N. E., Canton 5, Ohio Glendale 3-4649  
 Yates, Ogle C., P. O. Box 934, Marion, Ohio  
 Yount, Harvey E., 1246 East 167th Street, Cleveland 10, Ohio Kenmore 1-2913
- Zike, C. E., P. O. Box 1033, Huron Branch, Pontiac, Michigan



## ALPHABETICAL ROLL OF CONFERENCE PREACHERS, AND SPECIAL WORKERS

- Adamson, George, 728 Fifth Avenue, Brownsville, Pa.  
 Adamson, June, 728 Fifth Avenue, Brownsville, Pa.  
 Alexander, Edwin, 340 Fairfield Avenue, Columbiana, Ohio.  
 Beers, James, 1030 West 50th St., Ashtabula, Ohio  
 Beers, John, Damascus, Ohio  
 Beers, Ronald, 14th St., Marion, Indiana  
 Blackburn, B. G., Princeton, West Virginia  
 Blackwelder, James, Princeton, West Virginia  
 Blair, William, 613 Marion Ave., S. W., Canton, Ohio  
 Budensiek, Mark, R. D. 2, Salem, Ohio.  
 Cain, Aletha Mae, R. D. 1, Hookstown, Pa.  
 Chess, Donald, R. D. 3, Greenville, Pa.  
 Christy, George, 401 Fowler Avenue, Clarksburg, W. Va. MA. 30776  
 Crouse, Jack, Isabella, Pa. Brownsville State 5-8634  
 Degenkolb, Joan, 3912 S. Landess, Marion, Indiana.  
 Degenkolb, William, 3912 S. Landess, Marion, Indiana.  
 Duncan, Prewitt C., Box 331, Gaston, Indiana  
 Dye, John, Salem Bible Institute, Woodsdale Rd., Salem, Ohio  
 Ellis, Thomas, Palm Lakes Park, Palmetto, Fla.  
 Englant, John, R. D. 1, Keyser, W. Va., Box 174A S.U. 4-7556  
 Fishel, Pearl  
 Finnicum, Joseph, R. D. 1, Corry, Pa.  
 Fox, Dwight, Hooversville, Pa.  
 Giles, Ruth, Hillsdale, Pa.  
 Gordon, Robert, 14 Grant Way, Titusville, Pa.  
 Gough, Constance, 905 Liberty St., Salem, Ohio  
 Gough, Harry, 905 Liberty St., Salem, Ohio  
 Halman, Paul, 445 Ewart Road, Akron 12, Ohio Akron MA 1025  
 Hannold, Elwood O., Box 145, Boyers, Pa. Harrisville 3369  
 Hartley, Kenneth J., 2535 South Hametown Rd., Barberton, Ohio  
 Mohawk 6-3632  
 Harriff, Donald W., 280 Poland Ave., Struthers, Ohio Plaza 5-5864  
 Hicks, Frank, R. D. 1, Homer City, Pa. Homer City Gridley 99515  
 Jones, Hazel, R. D. 3, Box 38-R, Brooksville, Fla.  
 Kaufman, Shirley Mae, 1338 Bingham Ave., Warren, Ohio Warren 57-962  
 Kmetz, Andrew W., 7331 Schley Ave., Pittsburgh 18, Pa. Br. 1-7804  
 Maley, Murray M., Shinnston, W. Va. Shinnston 87013  
 Maley, Winfield, Moatsville, W. Va.  
 Mayhle, Clarence, 629 East 6th Street, Salem, Ohio  
 Mayhle, Ronald, Damascus, Ohio  
 Miller, Harry, Jr., Alder Street, New Kensington, Pa.  
 Miller, Joseph, 4617 Ellwood Road, New Castle, Pa.  
 Elwood City Plaza 2-7744  
 Muir, Willis, 516 Cherry Road, N. E., Massillon, Ohio  
 Mydock, William, Valley St., Butler, Pa. Butler 32-984  
 Patterson, Josephine, Station B, Clarksburg, W. Va.

Phelps, David, R. D. 2, Albion, Pennsylvania  
Reedy, Harold, 310 Bellview Ave., Fairmont, W. Va. Fairmont 4609  
Rosengreen, William, 1817 Young Street, Cincinnati 10, Ohio. Middlefield 22-076  
Shank, William, Templeton, Pa. Templeton VO 82244  
Shuttleworth, Thomas, Salem Bible Institute, Salem, Ohio  
Spangler, James, R. D. 2, West Middlesex, Pa.  
Speas, Leona, E. Main St., Enid, Oklahoma.  
Stonebraker, Olive, All Tribes Indian School, Box 207, Bernalillo, N. Mexico  
Wambach, Martin L., Box 176, Hartville, Ohio Hartville TR 7-9028  
West, Paul, Eldred, Pa.  
Yarnell, C. A., 415 Kennerdell St., Franklin, Pa.  
Yoder, Ray, Sligo, Pa., Box 87 Sligo Shady Side 5-4541  
Yount, Irene, 1246 East 167th St., Cleveland 10, Ohio  
STONEBORO CAMP GROUNDS OFFICE Stoneboro 4135  
STONEBORO CAMP CARETAKER Stonebraker 4503

**DELEGATES**

Charge	Days Present	Delegates Address
Akron First	4	Charles Mealy, 3277 Wadsworth Road, Barberton, Ohio
Akron, Grace	4	Lloyd Knotts, 426 Seaman Ave., Akron, Ohio
Akron, Harbarger Mem.	5	Floyd Endler, 727 Chester Ave., Akron 14, Ohio
Akron, Maple Valley	4	Dorothy Staats, 1314 S. Hawkins Ave., Akron 20, Ohio
Akron, McLeister	5	John Harwell, Randolph, Ohio
Allida Smith Mem.	4	Fred McGarey, Neason Hill, Meadville, Pa.
Annandale	5	Katherine Hickok, R. D. 4, Slippery Rock, Pa.
Alliance	5	W. E. DeHass, 617 Freedom St., Alliance, Ohio
Apollo	0	Welty Aukerman, 706 Oak Hill Ave., Apollo, Pa.
	0	Mildred Aukerman, 706 Oak Hill Ave., Apollo, Pa.
Ashtabula	1	Carole Beers, Damascus, Ohio
Ashville	4	Sandra Fuller, R. D. 2, Ashville, N. Y.
Barberton	5	Clure Barnes, 43 17th St., Barberton, Ohio
Barkley	5	Donald Cramer, R. D. 1, Homer City, Pa.
Bethany	5	Ethel D. Frazer, R. D. 1, East Brady, Pa.
Bethel	5	Ella Wilson, R. D. 2, Fairview, W. Va.
Blue Eye	5	Pat Woodard, 226 First Ave., Corry, Pa.
Bluefield	5	Bessie Hurt, Bluefield, W. Va., Route 4
Brown Hill	1	Mabel Nelson, R. D. 1, Youngsville, Pa.
Brownsville	5	Charles Bakewell, R. D. 1, West Brownsville, Pa.
Cabin Run	2	Willard Collins, Route 3, Keyser, W. Va.
Canal	5	Gladys Boughner, Route 2, Utica, Pa.
	5	Viola Harkinson, Franklin, Pa. Route 3
Canton, First	5	L. E. Ramsburg, 2003 St. Elmo Ave., N. E. Canton, Ohio
Canton, McKinley	1	Glenn Ellington, R. D. 2, East Canton, Ohio
Canton, Second	5	Dorothy Finnicum, Louisville, Ohio, R. D.
	5	Helen Polley, 2902 33rd St., N. E. Canton, Ohio
Carrollton	5	Ella Moody, 368 S. Lisbon St., Carrollton, Ohio
Cecil	1	Mildred Mayle, Moatsville, R. D. 3, W. Va.
Cleveland, First	5	Mont Moore, 3199 West 14th Street, Cleveland, Ohio
Cooperstown	1	Glenn Brink, Cooperstown, Pa.
Cottage Hill	3	Emery LaVan, R. D. 4, Saint Charles, Pa.
Dixonville	5	Thankful Clawson, Marion Center, Pa.
East Clarksburg	5	Isea Armstrong, 14 Bailey St., Clarksburg, W. Va.
East Conneaut	5	W. F. Parker, 316 W. Main Rd., Conneaut, Ohio
	5	Mary Agnes Parker, 316 W. Main Rd., Conneaut, Ohio
English	5	Blanche Marshall, English, W. Va.
Erie	5	Amelia Fluegel, 909 W. 29th St., Erie, Pa.
Falconer	5	Edwin Pearson, 631 Newland Ave., Jamestown, N. Y.



Charge	Days Present	Delegates Address
Franklin	3	Margaret M. Martin, 218 Rocky Grove Ave., Franklin, Pa.
	1	May Wheeler, R. D. 1, Franklin, Pa.
Greenfield	1	Forrest Mays, Side Hill Road, North East, Pa.
	0	W. M. Herman, 66½ Granville, St., North East, Pa.
Greenville	5	Mary Hoobler, 141 West Main St., Greenville, Pa.
	5	Ruth Stuyvesant, 15 Elizabeth St., Greenville, Pa.
	5	Evelyn Uber, R. D. 5, Greenville, Pa.
	0	Joseph Uber, R. D. 5, Greenville, Pa.
Greenwood	2	May Armour, R. D. 2, Cochran, Pa.
	5	Andrew Youngblood, R. D. 1, Greenville, Pa.
Hadley	4	Garrett Vandervean, Fredonia, Pa.
Hampe Memorial	5	Esther Butler, 2859 Old Home Road, Akron, O.
Harbor Ridge	2	W. F. Crosby, R. D. 1, Corry, Pa.
Hartville	1	Luella Nichols, R. D. 2, Manning Road, Hartville, Ohio
Hillsdale	4	Mrs. Norman Cessna, Hillsdale, Pa.
Hillville	2	Betty Kerr, Rimersburg, Pa., R. D.
Hooversville	0	Charles Gendlesperger, Hooversville, Pa.
Indiana	5	Mrs. Frances Craig, Shelocta, Pa., R. D. 3
	5	Sarah Baker, 649 Clark Ave., Indiana, Pa.
Isabella	5	J. L. Stevenson, Isabella, Pa.
Johnstown	1	Forrest Plowman, R. D. 1, Conemaugh, Pa.
Keepville	2	Esther Brooks, Albion, Pa., R. D. 2.
Loyal Oak	3	Jean Frase, 3344 Hametown Rd., Barberton, O.
Luciusboro	5	Maxine Smith, R. D. 1, Box 526, Homer City, Pa.
Massillon	5	Simon Glick, R. D. 1, Massillon, Ohio
	5	Beulah White, Massillon, Ohio
Meadville	5	Edwin Randall, R. D. 2, Meadville, Pa.
Mechanicsburg	4	Mrs. Lawrence Halstead, R. D. 1, Hookstown, Pa.
Mentle	4	Leonard Snyder, R. D. 1, Penn Run, Pa.
	4	Elizabeth Snyder, R. D. 1, Penn Run, Pa.
Merrifield Memorial	4	Bessie L. Robbie, 310 Belleview Ave., Fairmont, W. Va.
Middlefield	5	Jane McHugh, R. D. 1, West Farmington, Ohio
Mt. Calvary	5	Vivian Reigle, R. D. 2, Minerva, Ohio
	5	Gertrude Wingert, 307 W. Line St., Minerva, O.
New Castle	5	Margaret Vogan, Maitland Lane, New Castle, Pa.
	4	Vera Barker, 929 Adams St., New Castle, Pa.
Niles	3	Francis Vivalo, 35 N. Cedar, Niles, Ohio
	3	Oneida Nelson, 923 Robbins Ave., Niles, Ohio
North Canton	2	Helen Ballinger, R. D. 3, Navarre, Ohio
North Springfield	5	Geraldine Boughner, R. D. 1, East Springfield, Pa.
Nu Mine	5	Roy Harkleroad, Rural Valley, Pa.
Oak Grove	5	James B. Alexander, R. D. 1, Stoneboro, Pa.

*The Allegheny Conference*

Charge	Days Present	Delegates Address
Oil City	2	Ruth Reed, 415 W. 2nd St., Oil City, Pa.
Olive Hill		No Delegate
Penn Run	3	Earl Putt, Penn Run, Pa.
Pine Grove	5	Jessie Conner, Hillsdale, Pa.
	5	Beatrice Churchill, Hillsdale, Pa.
Pittsburgh, First	4	Edward Mayhle, 500 Warsaw St., Pittsburgh 21, Pa.
Pittsfield	5	Ralph Beardsley, Pittsfield, Pa.
	5	Seth Holmes, Spring Creek, Pa., Route 1
Pleasant View	5	Lula Lantzy, R. D. 1, Barnesboro, Pa.
Princeton	3	Hazel Duncan, Route 2, Box 342, Princeton, W. Va.
Punxsutawney	5	Helen Shirey, R. D. 4, Punxsutawney, Pa.
Riverview	5	Nola Radcliff, 721 Market St., W. Bridgewater, Pa.
Robertsville	4	Mary Knox, Robertsville, Ohio
Rochester	5	Olive Helmick, 385 Vermont Ave., Rochester, Pa.
Rock Run	5	Helen Spencer, R. D. 2, West Union, W. Va.
Sagamore	5	Mildred Rummel, Plumville, Pa.
Salem	5	Anna McPherson, Damascus, Ohio
	2	Wayne Dunn, Salem, Ohio, R. D. 2
	3	Lillian Budenseik, Salem Bible Institute, Salem, Ohio
	0	Lydia Brooks, Hanoverton, Ohio, R. D. 1
Sandy Lake & Zion	5	Frances E. Stoops, Jackson Center, Pa.
Sarver	3	Izetta Negley, R. 1, Freeport, Pa.
Smithport	4	Leroy Lowmaster, R. D. 1, Rossiter, Pa.
Soldier	0	Cora Yohe, R. D. 2, Reynoldsville, Pa.
	0	Enoch Yohe, R. D. 2, Reynoldsville, Pa.
	0	Zena Pendleton, R. D. 2, Reynoldsville, Pa.
Spruce Grove	4	Matilda Coy, Hillsdale, Pa.
Stewart Run		No Delegate
Tarentum	3	Edna Bouch, 726 Anchor St., Brackenridge, Pa.
Tazewell		No Delegate
Templeton, Colored		No Delegate
Templeton, Zion	2	James Preteroti, R. D. 1, Templeton, Pa.
Titusville	5	George Luton, R. D. 1, Titusville, Pa.
	5	Betty Peterson, State St., Pleasantville, Pa.
	5	Beulah Muir, Titusville, Pa.
	5	Isabella Christy, R. D. 2, Spartansburg, Pa.
Vanport	1	Hazel Schreiner, R. D. 5, Beaver Falls, Pa.
Warren	0	Sarah Radcliffe, Route 4, Warren, Ohio
West Fairfield	4	Elsie Stallsmith, Sheakleyville, Pa.
	0	Retta Stallsmith, R. D. 1, Hadley, Pa.
West Hill	2	Dorothy L. Hersman, R. D. 1, 349 Grand Ave., Bridgeport, W. Va.

Charge	Days Present	Delegates	Address
West Middlesex	4	Catherine Stowell,	422 Chestnut St., West Middlesex, Pa.
	5	J. A. Benninger, Sr.,	22 Sharon Rd., West Middlesex, Pa.
	5	Edith Sweesy,	431 Chestnut St., W. Middlesex, Pa.
White Memorial	5	Dorothy Christy,	82 Spring St., Struthers, Ohio
Wilgus	4	Geraldine Tyger,	R. D. 1, Glen Campbell, Pa.
Wolf Summit	4	Mary White,	Wolf Summit, W. Va.



**DIRECTORY OF CHURCHES**

Church Name	Location
Akron, First—Swartz Road and South Main Street Extension, Akron, Ohio	
Akron, Grace—1236 Eastwood, Akron, Ohio, Route 261, East Akron.	
Akron, Harbarger Memorial—Corner 26th St. and Wilbeth Road, Akron 14, O.	
Akron, Maple Valley—1361 Copley Road, West, Akron 20, Ohio	
Akron, McLeister Memorial—1214 Conventry St., Akron, Ohio. (Corner Conventry and Clifford Streets, Firestone Park)	
Alliance—330 West Cambridge St., Alliance, Ohio	
Allida Smith Memorial—Meadville, Pa. One mile north of Visco Plant, Mosier-town Road	
Annandale—Boyers, Pa., Butler County, one mile south on Route 308.	
Apollo—N. 4th St., and Pennsylvania Ave., Apollo, Pa.	
Ashtabula—825 Joseph Avenue, Ashtabula, Ohio	
Ashville—Ashville, New York	
Barberton—Oak Ave., and 26th St., Barberton, Ohio.	
Barkley—Three miles north of Dilltown, Pa., on black-top Dilltown, Strongstown Road.	
Bethany—Two miles east of Rimersburg, Pa., on Route 864.	
Bethel—Village of Daybrook, W. Va. (Fairview, R. D. 2)	
Blue Eye Chapel—Two miles north of Spring Creek, Pa., (Warren County)	
Bluefield—Bluefield Ave., and Thorn St., Bluefield, W. Va.	
Brown Hill—Youngsville, Pa. Four miles on Youngsville-Chandlers Valley Road.	
Brownsville—1220 Second St., Brownsville, Pa.	
Cabin Run—Route 46 between Fort Ashby and Keyser, W. Va.	
Canal—Nine miles northwest of Franklin, Pa., half mile off Route 322 at Hannaville.	
Canton, First—Corner Sixth St., and Marion Ave., S. W., Canton, Ohio.	
Canton, McKinley—McKinley Allotment, Canton, Ohio	
Canton, Second—31st St., and Royal Ave., N. E. Canton, Ohio. One block off Route 62, just outside city limits.	
Carrollton—100 McCook Avenue, Carrollton, Ohio.	
Cecil: Knotsville—Five miles east of Grafton, W. Va., one-third mile west off black-top road.	
Mountview: Barber County, Route 119 from Grafton, W. Va. Take black-top road toward Arden. Church near Moatsville, W. Va.	
Pritchard: Route 119 from Grafton, W. Va., turn south at service station on Arden Road two miles, left on stone road to Clemtown, one mile to church.	
Cleveland, First—1260 East 167th St., Cleveland 10, Ohio.	
Cooperstown—Cooperstown, Pa., Route 427, ten miles north of Franklin, Pa.	
Cottage Hill—One mile west of New Bethlehem, Pa., on Rimersburg Road.	
Dixonville—Dixonville, Pa.	
East Clarksburg—Fowler Ave., and Allan Street, Clarksburg, W. Va.	
East Conneaut—315 East Main Road, Conneaut, Ohio.	
English—English, W. Va., State Route 83.	
Erie—Corner 29th and Liberty Sts., Erie, Pa., (West Side)	

- | Church Name         | Location   |
|---------------------|--|
| Falconer            | 126 West James St., Falconer, New York.  |
| Franklin            | Buffalo at 14th Street, Franklin, Pa.  |
| Greenfield          | (Little Hope) North East, Pa. Eight miles south of North East, on Route 89.  |
| Greenville          | 50 Clarksville St., Greenville, Pa., Route 18, West Side.  |
| Greenwood           | Four and seven-tenths miles north of Sheakleyville, Pa., on Route 19, two-tenths mile east on gravel road.                         |
| North Salem         | West of Sheakleyville, Pa., blacktop road toward Conneaut Lake, first black-top on left to church.                                 |
| Hadley              | Hadley, Pa., just off Alternate Route 322, North.  |
| Hampe Memorial      | Tallmadge, Ohio. On Newton Street Extension near Monroe Road.  |
| Harbor Ridge        | One and one-half miles off Route 89, east on Concord Ridge Road, Concord Corners, near Corry, Pa.                                  |
| Cottage Hill        | Four and one-half miles east of Union City, Pa., on Concord Road.  |
| Hartville           | Hartville, Ohio, Box 176.  |
| Hillsdale           | Hillsdale, Pa.   |
| Hillville           | Hillville, Pa., eight miles east of Parker's Landing.  |
| Hooversville        | Hooversville, Pa.  |
| Indiana             | 12th and Church Sts., Indiana, Pa.   |
| Isabella            | Isabella, Pa.  |
| Johnstown           | Park and Village Sts., Johnstown, Pa. (Moxham)   |
| Keepville           | Albion, Pa. One and one-half miles south on Route 18, one mile west on gravel road.  |
| Loyal Oak           | Loyal Oak, Ohio. One-half mile west on Route 261.  |
| Luciusboro          | Luciusboro, Pa. (Indiana County) On Route 56 turn right at city line in Homer City. Black-top, three and one-half miles to church. |
| Massillon           | 9th Street and Green Ave., S. W., Massillon, Ohio.   |
| Meadville           | Randolph and Jefferson Sts., Meadville, Pa.  |
| Mechanicsburg       | 18 miles south of Rochester, Pa., on Route 18.   |
| Pleasant Hill       | Two miles west of intersection of Route 18 and 30, left two miles on blacktop road.  |
| Shippingport        | Shippingport, Pa.  |
| Mentcle             | Mentcle, Pa. (Indiana County)  |
| Merrifield Memorial | 310 Bellevue Ave., Fairmont, W. Va.  |
| Middlefield         | Middlefield, Ohio. West High St.   |
| Mount Calvary       | Minerva, Ohio. Freed Road off Route 80, South of New Franklin, Ohio, one mile west, Box 78.  |
| New Castle          | 412 Lindall St., South Side, New Castle, Pa.   |
| Niles               | 960 Lafayette St., Niles, Ohio.  |
| North Canton        | Charlotte St., North Canton, Ohio.   |
| North Springfield   | North Springfield, Pa. 20 miles west of Erie on Route 5.   |
| Nu Mine             | Nu Mine, Pa., 13 miles east of Kittanning.   |
| Oak Grove           | Six miles west of Stoneboro, Pa., east of Fairview, one mile off Route 19, R. D. 4, Mercer, Pa.                                    |
| Oil City            | 40 Plummer St., Oil City, Pa.  |



- | Church Name  | Location |
|--|----------|
| Olive Hill—Phillipi, W. Va., Maridon Road to Chestnut Ridge Road at end of pavement keep right to church.        |          |
| Penn Run—Penn Run, Pa.   |          |
| Pine Grove—One mile east of Arcadia, Pa. (Indiana County).   |          |
| Pittsburgh, First—Ross and Center Streets. (904 Center) Wilkinsburg, Pittsburgh 21, Pa.                          |          |
| Pittsfield—Pittsfield, Pa. On Route 27.  |          |
| Pleasant View—Two and one-half miles from Barnesboro, Pa.  |          |
| Punxsutawney—Lincoln Ave. and Cleveland St., Punxsutawney, Pa.   |          |
| Princeton—Highway Addition off Athens Road, Princeton, W. Va.  |          |
| Riverview—1820 West 8th St., Off Darlington Road, Beaver Falls, Pa.  |          |
| Robertsville—Robertsville, Ohio.   |          |
| Rochester—New York Ave., and Webster St., Rochester, Pa.   |          |
| Rock Run—One mile east of West Union, W. Va., on Route 50, one mile left.  |          |
| Sagamore—Third Street, Sagamore, Pa. (Armstrong County)  |          |
| Salem—545 West Pershing, Salem, Ohio.  |          |
| Sandy Lake—Lake St., (Franklin Road) Sandy Lake, Pa.   |          |
| Zion—Three and one-half miles south of Sandy Lake, Pa., on Rt. 78.   |          |
| Sarver—Sarver, Pa.   |          |
| Smithport—Smithport, Pa. 3 miles northwest of Glen Campbell, Indiana County, Route 336.                          |          |
| Soldier—Two miles from Sykesville on Sykesville-Reynoldsville Road.  |          |
| Spruce Grove—Four miles southeast of Penn Run, Pa., near Nolo.   |          |
| Stewart Run—Five miles north east of Tionesta, Pa., on Route 327.  |          |
| Tarentum—528 East 8th Avenue, Tarentum, Pa.  |          |
| Tazewell—Hotel Avenue, Tazewell, Va.   |          |
| Templeton Colored—Templeton, Pa.   |          |
| Templeton Zion—Templeton, Pa.  |          |
| Titusville—106 Spruce St., Titusville, Pa.   |          |
| Vanport—Vanport, Pa. Three miles west of Rochester on Route 68.  |          |
| Warren—Corner Clermont and Elm Streets, N. E., Warren, Ohio, State Rt. 5.  |          |
| West Fairfield—Three and one-half miles north of Sheakleyville, Pa., on Route 19, two miles east on gravel road. |          |
| West Hill—Route 119, five miles south of Grafton, W. Va., one mile north on rock road.                           |          |
| West Middlesex—South St., West Middlesex, Pa.  |          |
| White Memorial—Fifth and Lincoln Sts., Struthers, Ohio.  |          |
| Wilgus—Wilgus, Pa. 3 miles northwest of Hillsdale, Indiana County.   |          |
| Wolf Summit—Wolf Summit, W. Va.  |          |

#### PIONEER MISSION CHURCHES

- Butler—N. Butler, Pa., E. Brady St., to N. Butler.
- East Liverpool—242 West 9th Street, East Liverpool, Ohio.
- Ebenezer—Abb's Valley, W. Va.
- Eighty-four—Eighty-four, Pa.
- Ellwood City—Corner Sixth and Fountain Streets, Ellwood City, Pa.
- Forest View—
- Jamestown—Jamestown, Pa.
- Lakeview—Corner Old Home and Ewart Rds., Akron, Ohio.

## **Journal Of Daily Proceedings**

### **THE OFFICIAL RECORD**

**First Day — June 9, Tuesday P.M.**

The Allegheny Conference of the Wesleyan Methodist Church of America convened for its one hundred sixteenth annual session at the Camp Grounds of the Wesleyan Methodist Camp Meeting Association, Stoneboro, Pennsylvania, at 1:30 p.m., June 9, 1959. The session was called to order by the president, H. C. Van Wormer. Singing led by the appointed Conference Song Leader, William Leyshon. Prayer by D. W. St. Clair. Devotional message by T. A. Robertson. "Not by might, nor by power, but by my Spirit." Closed by prayer around the altar led by A. Mark Larson and F. E. Mansell.

**Roll Call:** 86 Elders, 15 Conference Preachers. Credentials Committee Chairman read the roll of Delegates. 68 responded. Four churches did not report delegates credentials.

**Report:** Conference Nominating Committee read and adopted by vote. (See Report No. 24).

**Report:** Credentials Committee submitted ten changes of delegate's names. Report adopted, names placed on roll and called. Seven responded.

**Bar of Conference** determined: First 14 seats in the center sections and the platform.

**Time of Meeting** determined: Open at 8:00 a.m., Recess from 11:45 a.m. to 1:15 p.m., and close by vote.

**Report:** Committee on Religious Services read and approved. (See Religious Services.)

**Order of Day** determined: Election of Conference Officers to be Wednesday at 10:00 a.m.

The vice president took the Chair. Name of President, H. C. Van Wormer, called and report read, and adopted as follows: Item XI referred to the Boundaries Committee; Item X referred to the Auditing Committee; Balance of the report adopted by vote. (See Report No. 1)

**Report:** Stoneboro Camp President read and accepted. (See Report No. 23.)

**Report:** Sale of Conference Minutes read and referred to the Auditing Committee. (See Report No. 22.)

**Report:** Pension Treasurer read and referred to the Auditing Committee. (See Report No. 19.)

**Report:** Conference Trustees read and referred to the Auditing Committee. (See Report No. 16.)

**Report:** Mission Board read and referred to the Auditing Committee. (See Report No. 6.)

**Report:** Conference Treasurer read and referred to the Auditing Committee. (See Report No. 28.)

**Report: Publications Committee** read and referred to the Auditing Committee. (See Report No. 21.)

**Report: Aid Treasurer** read and referred to the Auditing Committee. (See Report No. 17.)

Minutes read and approved.

Adjourned by motion. Benediction by I. D. Swinehart.

### Second Day — June 10, Wednesday A.M.

Devotional singing led by Clarence Mayhle. Devotional Scripture by C. A. Hoiem. Prayer by Simon Glick.

**Roll Call:** 90 Elders, 15 Conference Preachers and 89 Delegates.

**Report: Credentials Committee** reported change of Canton First Delegate. Report adopted, name placed on roll and called.

**Presentation:** Ogle C. Yates, Elder received from the Pilgrim Holiness Church, and Charles Martin, Elder received from North Carolina Conference.

**Report: Insurance Secretary-Treasurer** read and referred to the Auditing Committee. (See Report No. 18.)

**Report: New Castle Holiness District Chairman** read and accepted. (See Report No. 26.)

**Report: Sunday School Secretary** read and approved by vote. (See Report No. 9.)

**Report: Pioneer Secretary** read and financial item referred to the Auditing Committee. Balance of report approved. (See Report No. 10.)

**Report: Secretary of Evangelism** read and approved. (See Report No. 11.)

**Report: Southern West Virginia Holiness District Chairman** read and approved. (See Report No. 26.)

**Report: Publications Committee**, additional on Item 9, read and referred to the Auditing Committee. (See Report No. 21.)

**Resignation:** David Robertson resigned from Revision Committee. Resignation accepted. Jack Crouse elected to the vacancy.

**Names Called:** Character passed and reports given: H. A. Markell, William Rosengreen, H. E. Robertson, Sr., C. C. Cross, T. W. Comadoll, C. A. Blair, C. E. Huntsman, F. E. Satterfield, J. W. Dentler, Jos. B. Markey, Georgia Markey, T. O. McCracken, Henry Lelear, Beatrice Lelear, T. A. Robertson, Vice-president's report read, financial item referred to the Auditing Committee and balance of report approved. (See Report No. 1-B), Charles A. West, Olive M. West, Claude Eshelman.

**Order of Day arrived:** Election of Conference Officers. Tellers appointed: First Team, Captain, H. E. Schmul, C. L. Boston, Jack Crouse and George Christy. Second Team, Captain, Charles Lincoln, Robert Cherry, Wayne Spangler and Donald Boyd.

Ballot cast for President and tellers retired to tally.

**Routine Business Continued:** Names called, character passed and reports given: William Leyshon, Clifford A. Hoiem, Ruth Hoiem, I. D. Swinehart.

**President Elected:** H. C. Van Wormer, 187 of 196 ballots on first voting.



Ballot cast for Vice-President and tellers retired to tally.

Names called: H. E. Schmul, A. Mark Larson, E. D. Lupton.

Vice President Elected: T. A. Robertson, 165 of 194 ballots on first voting.

Ballot cast for Secretary and tellers retired to tally.

Names called: Dwight L. Robertson, E. K. Himes.

Secretary Elected: Jos. B. Markey, 178 of 190 ballots on first voting.

Ballot cast for Conference Treasurer and tellers retired to tally.

Names called: H. E. Yount, Howard L. Speas, Leona Speas, Paul Halman.

Treasurer Elected: F. E. Mansell, 184 of 191 ballots on first voting.

Pioneer Recommendation by the Mission Board read. Amendment to dispense with Pioneer Charts offered and lost by vote. Recommendation approved by vote. T. W. Comadoll nominated for Pioneer Secretary. (See Report No. 5.)

Ballot cast for Pioneer Secretary and tellers retired to tally.

Names called: Harold Reedy, Jack Benninger.

Report: Dining Hall Superintendent read and referred to the Auditing Committee. (See Report No. 20.)

Special Prayer offered on behalf of Walter R. Kopp, D. M. Stonebraker and J. I. Rambo who were ill, led by H. N. Robinson.

Pioneer Secretary Elected: T. W. Comadoll, 170 of 185 ballots on first voting.

Ballot cast for Lay Trustee and tellers retired to tally.

Name called: Jack Crouse.

Report: Canton Holiness District Chairman read and approved. (See Report No. 26.)

By motion recessed until p.m. meeting hour.

### Second Day — June 10, Wednesday P.M.

Called to order at 1:15 p.m. by the president. Prayer by H. A. Trimble.

Lay Trustee Elected: Earnest Rough, 186 of 190 ballots first voting.

Ballot cast for Ministerial Trustee and tellers retired to tally.

Names Called, character passed and reports given: Kenneth Hartley, Clarence Mayhle, W. N. Saunders, Ruth Saunders.

Presentation: Rev. and Mrs. J. L. Collins, Mark Street Wesleyan Church, Marion, Ohio.

Ministerial Trustee Elected: A. G. Carlson, 158 of 162 ballots on first voting.

Report: Boundaries Committee read and adopted. (See Report No. 8)

Report: Credentials Committee Canton McKinley delegate presented. Report adopted, Name placed on roll and called.

Names Called: H. A. Trimble, Winifred Trimble, Guy Terpe, Charles Baker, Dale Brannon, (Chairman excused; Vice president took the Chair)

Harry T. Reid, Elizabeth Pugh, L. S. Burchfield, Robert Cherry, J. H. Cyphers, Wayne Spangler, Paul Betz, Emmett S. Coble, Evangeline DeHass, Glenn Elsey, Paul D. Stonebraker, C. L. Boston, (The President returned to the Chair) James J. McVey, Frank Hicks, B. C. Pollock, R. L. Kuhn, Olin M. Pfautz, L. J. Elliott, H. E. Robertson, Jr., W. A. Robbie, Donald P. Jones, Marjorie Jones.

Minutes read and approved.

Adjourned for Committee work. Benediction by H. A. Markell.

### Third Day -- June 11, Thursday A.M.

Devotional singing led by R. L. Kuhn. Scripture by Paul Betz. Prayer by J. C. Himes.

**Roll Call:** 100 Elders, 23 Conference Preachers, 102 Delegates.

**Report:** Church Merger Committee read and adopted by vote. Recommended vote on Merger issue. (See Report No. 7.)

**Merger Vote:** Persuing Recommendation of the Merger Committee a ballot was taken on the question, "Do you favor Merger with the Pilgrim Holiness Church?" The resulting vote was 203 "NO" opposed to merger and 4 "Yes" in favor of merger.

**Presentation:** Dr. Stephen W. Paine, Houghton College President and Rev. J. Walden Tysinger, Houghton Academy president, Houghton, N. Y.

**Order of Day** to hear Educational Representatives set at 11:15 a.m.

**Report:** Southern West Virginia Holiness District Chairman read and accepted. (See Report No. 26.)

**Report:** Indiana Holiness District Chairman read and approved. (See Report No. 26.)

**Report:** Mission Board Nominating Committee read and adopted. (See Report No. 6.)

**Names Called,** character passed and reports given: Mamie Blankenship, J. H. Hogg, Alberta Finnicum, Joseph Finnicum, George C. Kopp, Jr., Harry L. Strait.

**Special Offering** taken for W. R. Kopp who is seriously ill in Tuscon, Arizona, hospital. Special prayer in his behalf led by I. D. Swinehart. (Nearly \$200.00 was given.)

**Names Called:** Sheridan Rainey, George Hawthorn, Ada Chess, Donald Chess.

**Report:** Titusville Holiness District Chairman read and approved. (See Report No. 26.)

**Names Called:** George Christy, D. W. St. Clair, C. R. McPherson, L. B. Owens, Martin L. Wambach, B. G. Blackburn, Donald W. Harriff, Roscoe R. Wilson, Ruth Giles, Steve Letonek, Helen Letonek, A. H. Elsey.

Gracious outpouring of the Spirit with an altar service interrupted business.

**Names continued:** E. R. Barris, C. L. Chess, J. C. Himes, (Vice president took the Chair) J. F. Merrifield, H. N. Robinson, Edna Patterson, F. E. Mansell, Paul West.

Petition: H. E. Schmul presented a request from the Youth Society that pastors be allowed absence from their pulpits for Youth Convention Sunday the same as Conference or Camp Sunday. A favorable vote was given.

Names continued: F. B. Miller, Reed Bennett, Earl Smith.

Order of Day to hear Educational Representatives arrived: Dr. Paine presented Rev. J. Walden Tysinger who spoke of the progress of Houghton Academy. Dr. Paine presented Houghton College interests.

Recessed by limitation.

**Third Day — June 11, Thursday, P.M.**

Meeting called to order at 1:15 p.m. by the president.

Report: Akron Holiness District Chairman read and approved. (See Report No. 26.)

Names Called, character passed and reports given: Roy J. Wade, M. L. Moore.

Presentation: Rev. Pearl P. Poe, of the Illinois Conference.

Names continued: Silas West, W. L. Baker, Burton Golden.

Recessed until 2:30 p.m. for Committee work.

Called to order at 2:30 p.m. by the Vice President.

Names Called, Character passed and reports given: W. H. Cornell, David L. Robertson, Paul Hetrick, Sherman J. Beers, John Englant. (The President came to the Chair.) Joseph Miller, E. O. Hannold, William Mydock, Donald Boyd, Andrew Kmetz, Charles Lincoln, Ogle C. Yates, Charles Martin, A. G. Carlson, Dale Holley.

By motion recessed to call of the chair.

**Fourth Day — June 12, Friday, A.M.**

Devotional by ladies of the Wesleyan Missionary Society. Singing led by Erma Blair. Prayer by Catharine Carlson. Devotional Scripture by Ruby Dunn.

Roll Call: 97 Elders, 18 Conference Preachers and 93 Delegates.

Report: Credentials Committee West Hill and Cecil Delegates presented. Report adopted, names placed on roll and called.

Presentation: Dr. Oliver G. Wilson, Denominational Editor, Marion, Indiana.

Recessed until 10:00 A.M. by vote.

Called to order at 10:00 A.M. by the president.

Report: Resolutions read and approved by vote. (See Report No. 25)

Report: Pittsburgh Holiness District Chairman read and accepted. (See Report No. 26.)

Report: Child Evangelism Secretary read and approved. (See Report No. 13.)

Report: Tithing Secretary read and approved. (See Report No. 15.)

Names called, character passed and reports given: David Phelps, William



Shank, J. W. Hersman, Dean McIntire, Aletha Mae Cain, Ray Yoder, and R. W. Dunn.

**Report:** Educational Secretary read and approved. (See Report No. 11.)

**Names called:** Ellis Yarnell, Levi Troyer, and Prewitt C. Duncan.

By motion recessed until 1:15 P.M., opening hour.

#### Fourth Day — June 12, Friday, P.M.

Called to order at 1:15 by the President. Prayer by T. W. Comadoll.

**Order of Day** to hear Denominational Representative arrived and Dr. O. G. Wilson spoke to the Conference. Prayer led by H. E. Schmul, especially in behalf of Dr. Wilson and Dr. Eddy.

**Names called,** character passed, and reports given: Harry Miller, Jr., James Beers.

**Report:** Burial Association Secretary read and approved. (See Report No. 14.)

**Name called:** Joseph Stephens.

**Report:** Itinerary and Orders (partial) Elders Orders recommendation adopted by disciplinary vote. (See Report No. 2.)

**Report:** Statistical read and approved by rising vote of thanks.

**Report:** Auditing and Finance read and Item VI, Paragraph 6 adopted singly. Report adopted as a whole. (See Report No. 4.)

**Presentation:** Rev. Daniel Heinz, Levant pastor of Lockport Conference.

**Name called:** Robert Miller.

Adjourned by motion. Benediction by F. B. Miller.

#### Fifth Day — June 13, Saturday, A.M.

Devotional singing led by Wayne Spangler. Prayer by H. E. Robertson. Sr. Devotional by Charles A. West.

**Roll Call:** 97 Elders, 23 Conference Preachers and 76 Delegates.

**Name called,** character passed and report given: Dwight Fox.

**Report:** Pastoral Relations Committee read. First reading, advanced to third reading and adopted. (See Report No. 3)

**Report:** Ministerial Character read, and adopted as read. (See Report No. 27.)

**Report:** Mission Board read nominations for District Pioneer Secretaries. Report adopted. (See Report No. 5.)

Motion by A. H. Elsey to continue Merger Committee for the coming year. Approved by vote.

**Names called,** character passed, and reports given: W. H. Armstrong, and Mary Huntsman.

Motion by Ruth A. Hoien that Secretary convey to A. J. West and Mr. and Mrs. C. F. Clifton assurance of continued love and prayers of the Conference. Motion approved.

**Names called:** Catharine Carlson, Neva Golden, M. M. Maley, Ivah B.

Van Wormer, Eunice Comadoll, Irene Yount, Oneida Gleason, William Degenkolb.

Names called of those reporting by letter. Secretary instructed to reply.

**Report: Committee on Itineracy and Orders** read and adopted as read. (See Report No. 2)

Officers elected by acclamation:

**Assistant Secretary:** F. B. Miller, nominated and elected.

**Sunday School Secretary:** H. E. Robertson, Jr., and T. O. McCracken nominated. H. E. Robertson, Jr. elected. H. E. Robertson, Jr. nominated A. Mark Larson as board member. Nomination approved.

**Tithing Secretary:** James H. Hogg, Nominated and elected.

**Secretary of Evangelism:** C. R. McPherson, nominated and elected.

**Secretary of Education:** R. W. Dunn, nominated and elected.

**Secretary of Child Evangelism:** Ruth Giles nominated and elected.

**Burial Association Secretary:** E. R. Barris, nominated and elected.

**President's Advisory Board:** Elder T. A. Robertson and Layman Harold Stevenson nominated by the president. Nomination approved.

**Committee on Vacancy:** Elders, C. A. Blair, T. W. Comadoll, R. W. Dunn, nominated and elected. Laymen, George Luton, M. L. Moore, nominated and elected.

**Judiciary Committee:** Elders, T. O. McCracken, T. A. Robertson, H. N. Robinson, and C. C. Cross, nominated and elected.

**Itineracy and Orders:** Member nominated by the committee: C. E. Huntsman. Nomination approved.

**Auditing and Finance:** E. D. Lupton, R. W. Dunn, and H. R. Waite. Nominated and elected.

**Sale of Conference Minutes:** L. J. Elliott, nominated and elected.

**Statistical Chairman:** J. T. Stephens, nominated and elected.

**Pension Plan:** Committee member for term of five years: Edwin Pearson, nominated and elected.

**Aid Fund Treasurer:** Jos. B. Markey, nominated and elected.

**Pension Fund Treasurer:** C. A. Blair, nominated and elected.

**Home For The Aged:** Continued by common consent.

Recessed for re-organization of Holiness Districts.

Recalled to order for report of Re-organization.

The newly organized Districts reported organization as follows: Akron, Canton, Indiana, New Castle, Pittsburgh, Titusville, North West Virginia, and Southern West Virginia. Reports adopted singly. (See Report No. 26)

Resolution presented by H. N. Robinson to commend Post Master General Arthur E. Summerfield for his opposition to and stand against use of the mails for transporting obscene literature approved.

Unfinished or overlook business to be left in the hands of the President and Advisory Board.



Minutes read and approved.

Adjourned Sine Die. Benediction by H. N. Robinson.

H. C. Van Wormer, President

Jos. B. Markey, Secretary

## Religious Services

The Committee on Religious Services outlined a program of worship for the entire session. Programs were prepared, mimeographed and mailed to each pastor. The following Orders of the Day were recommended:

1. Pioneer Service, 7:30 p.m., Wednesday.
2. The Denominational Representative, 1:15 p.m., Friday.

H. C. Van Wormer, Chairman

Each meeting of the session was preceded by a devotional period. An early morning prayer service was observed each morning from 6:00 to 7:00 under the direction of A. H. Elsey. Other occasions of prayer and fasting were observed throughout the session.

William Leyshon was Music Director of the Conference.

**Tuesday 7:30 P.M.** Rev. Roscoe Wilson, Greenwood—North Salem Pastor brought a stirring message on "Who Knoweth—Such a time as this."

**Wednesday 7:30 P.M.** Pioneer service directed by the newly elected Pioneer Secretary, T. W. Comadoll, Canal pastor.

**Thursday 7:30 P.M.** Conference sermon by C. R. McPherson.

**Friday 7:30 P.M.** Missionary service with Levi Troyer, missionary from Haiti, as speaker.

**Saturday 7:30 P.M.** Sermon by B. C. Pollock, pastor at Franklin church.

**Sunday 9:00 A.M.** Love Feast led by H. R. Waite.

**Sunday 10:00 A.M.** Ordination Service. Singing led by William Leyshon. Prayer by C. C. Cross. Evangelists and special workers were presented to the Conference. Duet by William and Joan Degenkolb. Ordination Sermon by H. C. Van Wormer. Scripture: I Timothy 3 and 4. "What it means from the Bible to be a Minister" was used as a subject. Prayer by T. W. Comadoll. Secretary called the Roll of candidates: Joseph T. Stephens, Roscoe R. Wilson, Donald C. Boyd, and Levi E. Troyer. H. C. Van Wormer, assisted by Elders D. L. Robertson, T. A. Robertson, T. W. Comadoll, William Leyshon, C. R. McPherson, and H. E. Robertson, read the Ordination Service. Rev. H. C. Van Wormer gave the charge, presenting each candidate the "Holy Word", and extended the "Right Hand of Fellowship."

**Sunday 2:15 P.M.** Sunday School Rally with Sunday School Secretary, T. O. McCracken, in charge. Rev. David Budenseik, speaker.

**Sunday 7:00 P.M.** Young Peoples Service. Conference W. Y. S. President, H. E. Schmul, presided. Speaker of the evening was H. E. Robertson, Jr.

## Standing Resolutions

1. A Committee on Auditing and Finance, consisting of three ministerial members, the Chairman being an Elder, shall be elected each year, the duties of which shall be to examine and report on the Treasurer's books and all the financial reports, except the W.M.S. and Y.M.W.B., and to be a Standing Committee to advise on Financial plans.

2. All persons received into membership in the churches of our Conference excepting those whose life of Christian fidelity has been of sufficient long standing, shall be received at first as associate members only.

3. When it becomes necessary for a church to call a pastor, it shall be the duty of the calling church to make provision for the expense incurred by the pastor in removing to a new field of labor. Money raised for this purpose shall NOT be applied on the pastor's salary. When an Elder is elected to the Conference Presidency, expenses incurred in moving to the Conference Parsonage, shall be paid from the Conference Treasury.

4. The Conference Sunday shall be the closing Sunday of Conference year, and the out-going pastor shall be paid his salary for that Sunday by the charge he is leaving.

5. At the beginning of the Conference session the president shall appoint a Nominating Committee of not less than three members, two Elders and one Layman to bring to the Conference a slate of Nominations for Committees, etc., for the Conference Temporary Organization. Delegates Credentials shall be mailed to the Secretary not later than ten days before the convening of Conference. The Secretary shall be Chairman of the Credentials Committee and shall compile the Roll of Delegates from the regularly filled Credentials received.

6. No person shall be received into membership in Allegheny Conference until he shall have properly filled out an application blank, which application together with recommendations of his references must pass the approval of the President and his Advisory Board. Exceptions to this rule may be made by the President and his Advisory Board when they deem best.

7. The pastor of any church in the Conference shall be free to hold at least one revival meeting during the year, wherever he sees fit, and it is recommended that his salary be paid to him while he is absent.

8. Each pastor shall send a monthly report on the blank provided, to the Conference President showing the progress and the state of the work under his care.

9. Each church may elect a Nominating Committee whose duty it shall be to nominate candidates for church officers for presentation to the church at the time of the annual election of officers. Such nominations shall not exclude other nominations at the time of the business meeting.

10. Churches having business with the Conference Board of Trustees requiring a visit of that body to their church, shall be responsible for the expense attached to such calls, unless released by the Board.



11. Inasmuch as trial sermons are hardly fair to the church or candidate and since the practice of having trial sermons is contrary to the usual manner of locating preachers, we recommend that no preacher shall accept any such invitations, if given. Exceptions to this rule may be granted by the Conference President upon request of any church.

12. Since considerable expense of transferring automobile title and license attends the moving of a pastor from one state to another, we recommend that where possible the calling church bear this expense.

13. We recommend that all districts emphasize Sunday School activity, and that Conventions be arranged for in conjunction with the visitation of the Conference Sunday School Secretary, who shall visit one Convention of each District during the year, at Convention expense.

14. We recommend that no one be elected to Elders Orders who does not have an abiding sense of divine call to give himself wholly to the function and ministry of an Elder in the WESLEYAN METHODIST CHURCH, and that no one shall be ordained to this office and work who is not applying himself wholly to this one thing in cares and studies, and clearly determining by God's grace to give himself wholly to this holy ministry, if possible, long before the appointed day of ordination, and manifesting such a determination of faithful Christian service to the church or congregation whom he was called to serve during his years of preparation, so that as much as lieth in him, he has and will apply himself wholly to the work of the ministry, except in all cases of absolute necessity of such diversions to a legitimate avocation for livelihood which neither jeopardizes the Lord's work nor blames the ministry.

15. We recommend that each church equip its parsonage with the necessary heating and cooking equipment, because of the variation of requirements in this equipment for the individual parsonage.

16. We recommend that in election of local church Advisory Committee each church permit the pastor to nominate the members of this committee.

17. The Conference Secretary, as Chairman, with the Conference President shall be a Standing Committee on Publications, whose duty it shall be to examine all matters pertaining to Conference printing and publications, and let all contracts for same.

18. All churches shall have a systematic means of keeping records, as required by Discipline, Paragraph No. 74, The "Ideal Church Record" published by the Bethel Publishing Company, Elkhart, Indiana, is a suggested form.

19. Local church treasurer's books shall close April 30, thus making the Conference fiscal year from May 1, to April 30. All funds received after this date shall be counted in the following year. Funds will be credited on Sub-Treasurer's books if received by May 5.

To meet the requirements of Paragraph 164 of the Discipline regarding revision of the Roll of membership, April 30, may be considered the close of the Conference year for Statistical purpose.

20. Minister's Pocket Credentials shall be issued to Elders and annually to Conference Preachers who are eligible.

21. Since the use of the wedding ring is not in accord with the standards of our church, we therefore, as a Conference, disapprove of our ministers performing or taking part in the ring ceremony.

22. The pastoral vote shall be taken on each charge on the third Sunday in April. When it is the desire of the church to vote on a week night, it will be done sometime during the week previous to the designated Sunday. Permission to vote on another Sunday may be obtained from the President and the Advisory Board.

23. Each church shall allow their pastor a reasonable vacation with pay to be taken at his convenience. Two weeks is suggested.

24. In the judgment of the Allegheny Conference, viewing television programs of the type commonly offered in response to the public clamor for entertainment is an impediment to the development of holy character. We deplore the current television programs' evil effect upon the moral and spiritual life of the Nation. The principles of Wesleyan Methodism—being an epitome of the Christian religion—obligate Wesleyan Methodists to an unblameable life which constantly rebukes every form of evil and zealously advocates holiness of heart and life. Therefore, we most earnestly request our ministers and members, as those who must give account unto God in the Day of Judgment for anything which tends to influence toward evil, to refrain from the purchase of television sets and from viewing such programs for Jesus' sake.

Inasmuch as ministers are examples and patterns to the flock of Christ, the Allegheny Conference expects each of its ministers to set a wholesome example and to be a godly pattern in this respect, so that those to whom he ministers will follow his example and avoid exposure to this which menaces vital godliness.

**Index:** For convenience in locating desired Resolution the following Index is compiled. Resolutions are listed by number under the subject to which they primarily refer.

1. Conference: No. 1; No. 17; No. 20; No. 3 last sentence.

2. Conference and Church: No. 5; No. 10; No. 19.

3. Holiness District: No. 13.

4. Local Church: No. 2; No. 3 first part; No. 4; No. 9; No. 15; No. 18; No. 22.

5. Local Church and Pastor: No. 7; No. 11; No. 12; No. 16; No. 23.

6. Minister and Conference: No. 6; No. 8; No. 14; No. 21; No. 24.

## REPORTS

### REPORT NO. 1

#### THE CONFERENCE PRESIDENT

Dear Brothers and Sisters in Christ:

To the members of the Allegheny Annual Conference here assembled for its 116th Annual Session, we greet you in the Name of Him whose work engages our attention at this time!

Once again in the providence of God, it is our privilege to meet on this OLD HILL TOP unmolested and unhindered to report for the past and to plan for the future. This year as we give an account of our labors and our lives which we have lived to this Annual Conference Session, let us keep in mind that every one of us are one year closer to the giving of our final accounting to God.

In these critically significant days and in this day of abounding perplexities and problems, increasing confusion and irregularities, multiplying of "fuzzy thinking" along spiritual lines and increasing of "that hidden principle of rebellion against constituted authority," let us not forget the Scriptural admonition: "And let us not lose heart and grow weary and faint in acting nobly and living right, for in due time and at the appointed season we shall reap, if we do not loosen and relax our courage and faint" (Galatians 6:9, Amplified New Testament); "And as for you, brethren, do not weary or lose heart in doing right (but continue in well-doing without weakening)" (II Thess. 3:13, Amplified New Testament).

Throughout the year we have continued in the work assigned to us at the last Annual Conference. To the best of our limited knowledge and ability, through much waiting upon God in the night hours, we have sought the guidance of the Holy Spirit in every action taken. Following is a report of our actions:

#### OFFICIAL ACTS

##### ITEM I. AUTHORIZATIONS:

1. Granted (as recommended by the Committee on Itineracy and Orders): Jack Crouse, John Englant, Elwood Hannold, Joseph Miller, William Mydock, Roscoe Wilson, J. T. Stephens, Ray Yoder, Ellis Yarnell, William Shank, Harry Miller, Jr., Frank Hicks and George Christy (conditionally by permission of the Conference President); December 12, 1958, Levi Troyer, missionary to Haiti. This was overlooked at Conference Time.

2. November 7, 1958, Elder H. E. Schmul, Conference Secretary of Evangelism, and Elder E. D. Lupton to represent the Conference at the Denominational meeting on Evangelism at Brookville, Florida, December 30, 1958, to January 1, 1959. December 27, 1958, appointed Elder C. R. McPherson to take place of Elder H. E. Schmul who was unable to attend.

3. Pioneer Secretary (Advisory Board Approval):

1. November 28, 1958, to appoint Conference Preacher Edwin Alex-

ander to try to get a Pioneer Work started in Columbiana, Ohio.

2. February 27, 1959, to organize the work at Eighty-four, Pa., into a Pioneer organization.

3. February 27, 1959, to appoint Conference Preachers George and June Adamson as pastors of the Eighty-four Pioneer Church.

4. January 17, 1959, the Executive Committee of the Conference Youth Organization to organize the Canton McKinley Pioneer Group into a Wesleyan Methodist Church (Advisory Board Approval).

#### ITEM II. RESIGNATIONS ACCEPTED (With Advisory Board Approval):

1. July 8, 1958, Elder E. W. Brooks from the Mechanicsburg Charge — (This was at his own request).

#### ITEM III. APPOINTMENTS (With Advisory Board Approval):

1. July 8, 1958, Elder E. W. Brooks to General Evangelism.

2. July 31, 1958, Elder C. L. Chess to the pastorate of the Mechanicsburg Charge.

3. September 2, 1958, Elder Charles Martin to supply the Wright's Valley work.

4. December 17, 1958, Elder Ogle C. Yates to serve in Missionary Evangelism.

5. March 3, 1959, Conference Preachers George and June Adamson to pastor the Pioneer Work at Eighty-four.

#### ITEM IV. DEDICATIONS:

1. July 6, 1958, The West Middlesex Church Parsonage.

2. August 3, 1958, The Indiana Church Pulpit and Chancel Furniture.

3. November 9, 1958, The remodelled Brown Hill Church.

4. March 29, 1959, The Rock Run Church Parsonage.

5. May 24, 1959, The remodelled West Fairfield Church.

#### ITEM V. PERMISSIONS GRANTED:

1. June 14, 1958, Elder Harry Strait to use Rev. J. L. Archer as evangelist.

2. September 19, 1958, Elder Earl Smith to use Rev. W. E. Hamilton as evangelist.

3. October 2, 1958, Elder Charles Lincoln to use the Stuarts as song evangelists.

4. November 6, 1958, Conference Preacher Joseph Miller to use Rev. Paul Miller as evangelist.

5. December 15, 1958, Elder Jack Benninger to use Rev. M. J. McCleery as evangelist and the Stuarts as song evangelists for the Indiana District Youth Revival.

6. January 15, 1959, Elder Oneida Gleason to use Rev. Millard Downing as evangelist.

7. January 23, 1959, Elder L. B. Owens to use Rev. Steele as an evangelist.

8. February 18, 1959, Elder Sheridan Rainey to use Rev. M. J. McCleery as evangelist.

**ITEM VI. CHURCH ORGANIZED (With Advisory Board Approval):**

1. April 19, 1959, Canton McKinley with 16 full members.

**ITEM VII. CHANGES IN MEMBERSHIP OF THE CONFERENCE:**

1. Elders received:

1. September 2, 1958, Elder Charles Martin from the North Carolina Conference.

2. December 17, 1958, Elder Ogle C. Yates from the Pilgrim Holiness Church of the Western Ohio District. He is referred to the Committee on Itineracy and Elders Orders for examination and recommendation as per paragraphs 127 and 174.

3. April 6, 1959, Conference Preacher E. Christy from the Ohio Conference.

2. Transfers Granted:

1. July 14, 1958, Conference Preacher George Christy to the Ohio Conference.

2. August 23, 1958, Conference Preacher H. D. Markel to the Kentucky Conference.

3. Death: In His wisdom our Heavenly Father saw fit to remove from our midst on April 26, 1959, layman Eber Messner, who has served since 1952 as a member of the Conference President's Advisory Board. We recommend that this body instruct the Conference Secretary to place his picture and a short write-up in the 1959 Conference Minutes as a memorial.

**ITEM VIII. COMMITTEES APPOINTED (With Advisory Board Approval).**

1. August 16, 1958, A Committee to study the proposed merger with the Pilgrim Holiness Church. (Purpose of this Committee is to make a thorough study of the proposed merger plan and to make a report of their findings):

Elders: C. A. Blair, Chairman

C. R. McPherson

T. W. Comadoll

H. E. Schmul

A. Mark Larson

T. O. McCracken

J. B. Markey

Dr. Robert Benninger

2. March 20, 1959, Committee on Religious Services — the Conference Advisory Board.

3. Character Committee (as authorized by last Conference Session):

Elders: H. C. Van Wormer, ex-officio, chairman

A. H. Elsey

A. Mark Larson

Laymen: Simon Glick

Floyd Endler

4. April 28, 1959, Statistical Committee (With the Approval of Statistical Chairman):

David Phelps

Clarence E. Mayhle



David L. Robertson

J. H. Hogg

William Baker

William H. Cornell

5. May 25, 1959, Committee to bring in nominations for Conference Temporary Organization:

Preachers: Guy Terpe, Chairman

F. E. Mansell

C. R. McPherson

Donlad Boyd

Laymen: George Luton

James B. Alexander

W. E. DeHass

#### ITEM IX. LABORS OF THIS CONFERENCE YEAR:

1. Quarterly meetings held — 53.
2. Other Services conducted — 26.
3. Calls made — 52.
4. Extra trips made for Committee work, Trustee meetings, etc. — 40.
5. Sunday School Classes taught — 4.
6. Funerals — 1; assisted in 1.
7. Places Visited: Belsano Camp.

8. Attended the following: Conference W. Y. Convention, July 10-13 and preached twice; Indiana Area Holiness Convention and preached once, Aug. 1, 1958; Indiana Area Preacher's Prayermeeting twice; visited and preached at the Salem Bible School Chapel, Nov. 23, 1958; Southern Area Holiness Convention, Pell City, Alabama, Sept. 15-17, 1958, preached three times; I. H. Convention, Independence, Kansas, Oct. 7-9, 1958, preached twice; I. H. Convention, South Pasadena, Calif., Nov. 11-12, 1958, preached twice; I. H. Convention, Phoenix, Arizona, Nov. 14-16, 1958, preached three times; April 28, 29, 1959, New Castle District Holiness Convention, two evening services; Three Salem Bible School Trustees' meetings; May 5, 1959, The Area meeting for the Home of the Aged at Syracuse, New York, and had the devotions.

9. Engaged worker at the following: Southern Area West Virginia Camp, June 24 — July 3, 1958; Clinton Camp, July 17-27, 1958; Knoxville, Tenn., Second Wesleyan Methodist Church, Sept. 17-28, 1958; Canton First, Oct. 21-24, 1958; Youth Week at Conneaut Church, January 6-11, 1959; Youth Week at Rochester Church, Jan. 15-18, 1959; Sea Breeze Camp, Hobe Sound, Florida, Feb. 5-15, 1959; Canton McKinley, March 11-13, 1959; Pittsburgh Church, April 16-19, 1959.

10. Special services: Preached the Conference Sermon, June 12, 1958; Preached at the Watchnight Service at Cooperstown, Dec. 31, 1958; Filled in one night at Canal during Youth Week, Jan. 19, 1959; Filled in one night in the Titusville Revival, Mar. 2, 1959; Preached twice over WTIV at Titusville.

11. Edited the CONFERENCE MESSENGER; presided over Stoneboro Camp.

12. Mailed out 7,317 pieces of mail from the office.
13. Miles traveled by car and plane for all purposes: 32,611.

ITEM X. FINANCIAL REPORT:

1. Salary .....	\$4,130.00
Vacation Pay .....	100.00
Revivals and extra services .....	681.00
Gifts (Including Conference Christmas gift of \$25.00) .....	120.00
TOTAL .....	\$5,031.00
2. Parsonage rent .....	\$ 540.00
TOTAL SALARY .....	\$5,571.00
3. Allowances Granted:	
Travel expense .....	\$1,100.00
Utilities for parsonage and office .....	361.78
Car insurance .....	61.92
Postage and box rent for office .....	249.00
Telephone .....	333.22
Notary Fees and Railway Express .....	5.22
Social Security .....	141.75
TOTAL .....	\$2,252.89
4. Cost for traveling the Conference .....	\$1,330.78

ITEM XI. SOME SUGGESTIONS — We suggest:

1. That each District continue to do its best to keep the preachers' prayermeetings alive and active;
2. That each pastor do all he can to interest his people in supporting and attending Stoneboro Campmeeting (It is the Conference camp);
3. That each pastor keep before his people the necessity of rebuilding the family altar;
4. That each pastor work to revive interest in the pioneer work of the conference;
5. That every church labor for an old-fashioned revival and Holy Ghost awakening;
6. And that each one labor for a mighty resurgence of prayer — secret prayer, midnight prayer, increasing prayer, for prayer will release God upon the church and community problems until consciences will be awakened, vows paid, sin forsaken, talents uncovered, doubts banished, loved ones saved and homes re-established.

ITEM XII. SOME CONFERENCE GOALS FOR 1959-1960. Let our objectives for this coming Conference year be:

1. An enriched personal experience;
2. An intensified intercession;
3. An increasing interest in our youth;
4. An intensified effort to conserve our converts;
5. And a greater effort to maintain "the unity of the Spirit in the bond of peace."

**CONCLUSION:**

Some material progress has been made this year. A few new parsonages have been acquired, while improvements have been made on other properties. The President's parsonage has been improved by remodeling the kitchen and rewiring the whole house. The wiring was found to be very dangerous. Some indebtedness has been reduced while others have been incurred. The financial situation throughout the Conference has been rugged in some areas due to the fact that many have been out of work. As a result Budgets have been hard to raise in some instances. This has already affected the income of the conference. Our Pioneer Work has been hit the hardest and has caused the Mission Board to recommend to this body that a traveling Pioneer Secretary be dropped for this year until sufficient funds may be built up to launch a new program.

Brother and Sister George Adamson have been successful in getting a new work started at Eighty-four. Brother Edwin Alexander is trying to get a foothold at Columbiana, Ohio. Some of the pioneer works have made progress while others have lost ground. There are a few churches which may have to be closed if there continues to be a loss.

Your prayers and cooperation have been appreciated in these trying days. Daniel 7:25 says that in the last days power shall be given to the enemy to "wear out the saints of the Most High." This word in the Hebrew means: "To vex, torment, afflict, and wear out." With the tremendous pressures that everyone seems to be facing, the wearing out process must be on. Our danger under the pressure is threefold: (1) to get tired of the battle and surrender to the forces of evil; (2) to lose "the spiritual dynamic" in contending for the faith, and (3) to sour on everything and everybody. To do either, makes us the loser. Let us stand together, keep in love with each other, keep "the spiritual dynamic" and earnestly "contend for the faith". We have the answer for this hour but we must have a Christian experience of depth. We must be transformed by the Power of God and follow a way of life that makes for Christian depth. Let us put our hands to the plow, for there is work to do, and, without looking back, dedicate all our ransomed powers to accomplish the will of God. The Word exhorts us thus: "And let us not lose heart and grow weary and faint in acting nobly and doing right, for in due time and at the appointed season we shall reap, if we do not loosen and relax our courage and faint" (Gal. 6:9, Amplified New Testament).

We believe that God's Word is clear as to the day in which we live and also as to what we are to do in this hour. "For the time is coming when (people) will not tolerate (endure) sound and wholesome instruction, but have ears itching (for something pleasing and gratifying), they will gather to themselves one teacher after another to a considerable number, chosen to satisfy their own liking and to foster the errors they hold, and will turn aside from hearing the truth and wander off into myths and man-made fictions," (Amplified New Testament, II Tim. 4:3). "For the mystery of lawlessness — that hidden principle of rebellion against constituted authority — is already at work in the world, (but it is) restrained only until he who restrains is taken out of the way" (II Thess. 2:7, Amplified New Testament). "But amid it all, you keep your head (be calm and cool and steady — A. N. T.); endure hardship (accept and suffer unflinchingly every hardship — A. N. T.);

do the work of an evangelist; discharge to the full your duties as a minister" (II Tim. 4:5, *Berk ley*). "Herald and preach the Word! Keep your sense of urgency (stand by, be at hand and ready, whether the opportunity seems to be favorable or unfavorable, whether it is convenient or inconvenient, whether it be welcome or unwelcome, you as a preacher of the Word are to show people in what way their lives are wrong) and convince them, rebuking and correcting, warning and urging and encouraging them, being unflagging and inexhaustible in patience and teaching" (II Tim. 4:2, *Amplified New Testament*).

The Divine directive for effective work is "... wait for the promise ... ye shall be baptized with the Holy Ghost ... ye shall receive Power, after that the Holy Ghost is come ... ye shall be witnesses unto me ... ." We cannot improve upon it. Dare we face the challenge of this experience? Let us not rely upon numbers, prosperity nor organization but let us rest upon God's promise.

Respectfully submitted,

Rev. H. C. Van Wormer, President

# REPORT NO. 1-A

## CONFERENCE PRESIDENT'S SCHEDULE 1959—1960

June 21 .....	Elwood City	November 7, 8 .....	Indiana
June 23-28 .....	General Conference	November 14, 15 .....	Reserved
July 5, 8 .....	Brown Hill	November 21, 22 .....	Hillsdale
July 9-12 .....	W. Y. Convention	November 28, 29 .....	Sagamore
July 17, 19 .....	Vanport	December 5, 6 .....	Dixonville
July 18, 19 .....	Riverview	December 11, 13 .....	Blue Eye
July 25, 26 .....	Canton Second	December 12, 13 .....	Harbor Ridge
August 1, 2 .....	Greenfield	December 19, 20 .....	Ashville
August 8, 9 .....	Luciusboro	December 26, 27 .....	Reserved
August 15, 16 — .....	Canton First	January 2, 3 .....	Greenville
August 18-27 .....	Stoneboro Camp	January 9, 10 .....	Pittsfield
August 30, Sept. 3 .....	Cottage Hill	January 16, 17 .....	Franklin
September 5, 6 .....	Cabin Run	January 23, 24 .....	Cooperstown
September 8, 13 .....	Bluefield	January 25, Feb. 7 .....	Vacation
September 9 .....	Princeton	February 13, 14 .....	Oak Grove
September 10 .....	Tazewell	February 20, 21 .....	Allida Smith Mem.
September 11 .....	Abb's Valley	February 27, 28 .....	Greenwood
September 12, 13 .....	English	March 5, 6 .....	Soldier
September 19, 20 .....	McLeister Mem.	March 7 .....	President's Meeting
September 26, 27 .....	Massillon		Houghton College
October 3, 4 .....	Niles	March 12, 13 .....	Reserved
October 10, 11 .....	Reserved	March 18, 20 .....	Wolf Summit
October 17, 18 .....	Mechanicsburg	March 19, 20 .....	Rock Run
October 23, 25 .....	Hillville	March 22 .....	English
October 24, 25 .....	Bethany	March 23 .....	Tazewell
October 31, Nov. 1 .....	Annandale	March 24 .....	Bluefield



*The Allegheny Conference*

March 25 _____	Princeton	April 30 - May 1 _____	Reserved
March 28, 27 _____	Brownsville	May 6, 8 _____	Bethel
April 2, 3 _____	Cleveland	May 7, 8 _____	Merrifield Mem.
April 5-7 _____	Ministerial Institute	May 14, 15 _____	Hampe Mem.
April 9, 10 _____	Middlefield	May 21, 22 _____	Maple Valley
April 15, 17 _____	Canton McKinley	June 4, 5 _____	Warren
April 16, 17 _____	Robertsville	June 11, <sup>a</sup> 12 _____	Reserved
April 23, 24 _____	New Castle	June 14-19 _____	Annual Conference

If you need to have your date changed, be sure to let the President know in plenty of time so that the necessary changes can be made.

## REPORT NO. 1-B

## THE VICE PRESIDENT

To the members of the one hundred and sixteenth session of the Allegheny Conference, greetings in the precious name of Jesus.

It is with praise and thanksgiving that I stand before you at this time to bring my report of this year's work and its experiences.

First of all I want to praise Him for His wonderful love and tender mercy He has shown to my family and me — my wife, while she is yet under the doctor's care, seems to be completely healed of the nervous depression that she was so ill with.

Her recovery, I believe, has amazed our good doctor, as he told us in the beginning not to expect a speedy recovery. A number of folk testified to us that they were ill for months and some into several years with this same trouble with the nerves. I am fully persuaded that wife's recovery is an answer to the many prayers of our people all over the conference, who prayed daily for both her and me.

Then again I am grateful to God for the times He came upon the services that we had part in during the year. I believe that He would come more often if we just knew how to make a way for Him.

I am so sorry that I am so slow in learning what is most pleasing to Him, and that I have been so slow or ignorant in adjusting myself to His blessed will, so that He could come upon me more often.

Dear ones, I need the help of God. I have nothing else to depend upon.

Within myself I am limited in so many ways, but there is one thing that I am certain of, and that is, that I am all His and I am fully depending upon Him. I am keenly aware of the fact that without Him I can do nothing.

But He has given me the promise that He would make up for my deficiency and I am trusting in Him to do it.

I believe that in some ways our Conference has gained ground. There are other ways that we have lost some ground during the year.

I have no desire to report this nor to discuss these. There is only one way to rise above failure that is by giving ourselves over more fully to God.

Members of the Conference, let us give ourselves more fully to God. We can never make a success spiritually by trusting alone to our ability.

Some of us may be good sermon builders, but we will fail to be fishers of men without God's message. Many laymen want preachers who can tickle their ears, but God would like them to have someone who carries a burden and sheds some tears. Let me urge you in closing to seek to know the will of God.

ITEM I. FINANCIAL REPORTS:

Salary Received .....	\$3,900.00
Traveling Expense .....	1,100.00
Parsonage Rent .....	540.00
Vacation Pay .....	100.00
Christmas Gift .....	25.00
Special Meetings .....	90.00
Insurance on Car .....	48.40
Utilities .....	274.25
Telephone and Post Office Box .....	181.76
Social Security .....	141.75
TOTAL .....	\$6,401.16

ITEM II. WORK DONE IN THE CONFERENCE:

1. Held Quarterly Meetings Services, 184; other services conducted, 12.
2. Spoke once for Rev. Eley on the Church Radio program.
3. Attended the following: Stoneboro Camp part time because of my wife being ill; Attended Ministerial Institute at Indiana, Pa.

In all God was with us and helped us. Praise His dear Name!

Respectfully submitted.

Rev. T. A. Robertson, Vice President

REPORT NO. 1C

CONFERENCE VICE PRESIDENT'S SCHEDULE 1959—1960

June 18, 21 .....	Cottage Hill	August 14, 16 .....	Annandale
June 19, 21 .....	Hillville	August 15, 16 .....	Franklin
June 20, 21 .....	Templeton Zion	August 18-27 .....	Stoneboro Camp
June 23-28 .....	General Conference	August 29, 30 .....	Cleveland
July 5, 7 .....	Harbor Ridge	September 3 .....	Olive Hill
July 5, 8 .....	Blue Eye	September 4, 6 .....	West Hill
July 10, 12 .....	Bluefield	September 5, 6 .....	Cecil
July 11, 12 .....	Tazewell	September 11, 13 .....	Middlefield
July 13 .....	Princeton	September 12, 13 .....	Warren
July 14 .....	English	September 18, 20 .....	Nu Mine
July 17, 19 .....	Ashville	September 19, 20 .....	Indiana
July 18, 19 .....	Falconer	September 24 .....	Canton McKinley
July 23 .....	Eighty-four	September 25, 27 .....	Alliance
July 23, 26 .....	Brownsville	September 26, 27 .....	Hartville
July 25, 26 .....	Isabella	October 1 .....	Jamestown
July 30, Aug. 2 .....	Soldier	October 2, 4 .....	Keepville
August 1, 2 .....	Punxsutawney	October 3, 4 .....	Ashtabula
August 7, 9 .....	Carrollton	October 9, 11 .....	Hadley
August 8, 9 .....	Robertsville	October 10, 11 .....	Greenville
August 13 .....	Ellwood City	October 15 .....	Hooversville

October 16, 18 .....	Luciusboro	February 26, 28 .....	Hampe Mem.
October 17, 18 .....	Johnstown	February 27, 28 .....	McLeister Mem.
October 23, 25 .....	Meadville	March 4, 6 .....	Loyal Oak
October 24, 25 .....	Allida Smith Mem.	March 5, 6 .....	Akron Grace
Oct. 30, Nov. 1 .....	West Fairfield	March 11, 13 .....	Tarentum
Oct. 31, Nov. 1 .....	Greenwood	March 12, 13 .....	Pittsburgh
November 5 .....	Stewart Run	March 18, 20 .....	Oil City
November 6, 8 .....	Canal	March 19, 20 .....	Bethany
November 7, 8 .....	Cooperstown	March 25, 27 .....	Vanport
November 13, 15 .....	Clarksburg	March 26, 27 .....	Riverview
November 14, 15 .....	Cabin Run	April 1, 3 .....	Hillsdale
November 20, 22 .....	Sandy Lake	April 2, 3 .....	Dixonville
November 21, 22 .....	Oak Grove	April 5-7 .....	Ministerial Institute
November 27, 29 .....	Bethel	April 7, 10 .....	Spruce Grove
November 28, 29 .....	Merrifield Mem.	April 8, 10 .....	Penn Run
December 4, 6 .....	Canton First	April 9, 10 .....	Barkley
December 5, 6 .....	Canton Second	April 15, 17 .....	Rochester
December 10 .....	East Liverpool	April 16, 17 .....	Mechanicsburg
December 11, 13 .....	North Canton	April 22, 24 .....	Niles
December 12, 13 .....	Salem	April 23, 24 .....	Mount Calvary
December 18, 20 .....	Greenfield	April 29, May 1 .....	Sarver
December 19, 20 .....	Erie	April 30, May 1 .....	Apollo
December 26, 27 .....	Massillon	May 6, 8 .....	Wolf Summit
January 1, 3 .....	Kenmore	May 7, 8 .....	Rock Run
January 2, 3 .....	Maple Valley	May 13, 15 .....	North Springfield
January 9, 10 .....	Mentcle	May 14, 15 .....	Conneaut
January 15, 17 .....	Akron First	May 20, 22 .....	Pine Grove
January 16, 17 .....	Barberton	May 21, 22 .....	Pleasant View
January 22, 24 .....	West Middlesex	May 27, 28 .....	Shippingport
January 23, 24 .....	White Mem.	May 28, 29 .....	Wilgus
January 29, 31 .....	New Castle	June 3, 5 .....	Brown Hill
January 30, 31 .....	Butler	June 4, 5 .....	Pittsfield
February 7-14 .....	Vacation	June 11, 12 .....	Reserved
February 20, 21 .....	Titusville	June 14-19 .....	Annual Conference

If you need to have your date changed be sure to let the Vice president know in plenty of time so that the necessary changes may be made.

#### REPORT NO. 2

### COMMITTEE ON ITINERACY AND ORDERS

Your Committee on Itinerary and Orders reports as follows:

ITEM I. We recommend the following be received to study and travel:

1. Thomas Shuttlesworth recommended by Harbor Ridge Church.
2. Thomas Ellis recommended by Loyal Oak Church.
3. Ronald Mayhle recommended by Pittsburgh First Church.
4. James Blackwelder recommended by Salem Church.
5. James Spangler recommended by West Middlesex Church.

6. John Dye recommended by Riverview Church.
7. John Beers recommended by Ashtabula Church.
8. William Blair recommended by Canton First Church.
9. Winfield Mayle recommended by Cecil Charge.
10. Pearl Fishel recommended by Templeton Zion Church.
11. Warren McHugh recommended by Salem Church.
12. Mark Budensiek recommended by Salem Church.
13. Ronald Beers recommended by Loyal Oak Church.

ITEM II. We recommend the following be received to study preparatory to travel:

1. Willard Broms recommended by Canal Church.
2. Sam Deets recommended by Canal Church.
3. John Kunselman recommended by Punxsutawney Church.
4. Mrs. Joyce Treese recommended by Warren Church.

ITEM III. We recommend the following to study and travel as a Song Evangelist:

1. Mrs. Joan Degenkolb.

ITEM IV. We recommend the following be elected to Elder's Orders, they having satisfactorily met the requirements of the Discipline:

1. Roscoe Wilson.
2. Donald Boyd graduated from Marion College with a Major in Religious Education. He has now completed the required term of service.
3. Joseph Stephens credited with Parliamentary Law, passed Discipline.
4. Levi Troyer passed Superlative Book and is hereby recommended for ordination that he might more efficiently perform the full work of a minister on the mission field. This action has the approval of the Foreign Missionary Secretary.

ITEM V. We recommend that Ogle C. Yates be received as an Elder from the Pilgrim Holiness Church since he has passed the Wesleyan Methodist Discipline and History of the Wesleyan Methodist Church in addition to his Pilgrim Holiness course of study.

ITEM VI. We recommend credit in the course of Study as follows:  
FIRST YEAR:

1. Harry Miller, Jr. Passed Rules of Order and Business Administration.
2. Winfield Mayle passed Binney's Compend and Perfect Love.
3. Shirley Kaufman passed Binney's Compend.

SECOND YEAR:

1. Jack Crouse passed Binney's Compend.
2. Joseph Finnicum passed Bible II and Homiletics.

THIRD YEAR:

1. William Mydock passed Principles of Teaching and Christian Evidences.
2. Ellis Yarnell passed Theology II.
3. Elwood Hannold passed Rules of Order, Psychology and Business Administration.



**FOURTH YEAR:**

1. Kenneth Hartley passed Theology I.
2. Joseph Miller passed Discipline.
3. William Shank passed Bible II, Church History II, General Ethics and Principles of Teaching.
4. Martin Wambach passed Business Administration and Homiletics.
5. Ray Yoder passed Bible II and Christian Evidences.
6. James Spangler credited with Bible I, II, III, IV, Binney's Compend, Business English, Theology I, II, III, Foundations of Doctrine, Principles of Teaching, Homiletics, Progress of Missions, Church History I, II, General Ethics, Psychology, Bible Geography and Christian Evidences.
7. Charles Yarnell passed Psychology.

**LOCAL PREACHERS' COURSE:**

1. Mary Belle DeHaven passed Progress of Missions and Art of Effective Teaching.
2. Ruby Gurnee passed Binney's Compend.

**ITEM VII. AUTHORIZATIONS RECOMMENDED:**

Harry Miller, Jr., William Shank, Martin Wambach, Ray Yoder, William Mydock, Elwood Hannold, Thomas Ellis, James Blackwelder, John Englant, George Christy, Winfield Mayle, David Phelps, James Beers, Harold Reedy.

ITEM VIII. We recommend that credit for no book in the Course of Study be allowed for more than one quadrennium after that book has been officially dropped from the course.

ITEM IX. We will not recommend to the Pastoral Relations Committee any person who has not complied with Paragraph 170, sub-paragraph 1 of the Discipline. We further insist that recommendations to Study and Travel with Transcripts of grade for which credit is desired will be in the hands of the Committee on the first day of the Annual Conference, also that with each transcript the Committee shall be furnished a copy of the School catalogue from which the Transcript came.

ITEM X. We require that students who are ready to take an examination in any book shall designate an acceptable member of the Wesleyan Methodist Church outside their immediately family, to whom Authorized Examiner shall mail the selected list of questions, and in whose presence the examinations shall be taken in accordance with the rules and general instructions, for examinations. Such person shall certify that the examination was taken in his presence in an honorable manner, and shall return the examination paper to the examiner with self-addressed stamped envelope to return to the student.

ITEM XI. We place in nomination the name of Rev. Frank B. Miller for election to the office of Custodian of Conference Books. We recommend that no books be mailed from the library unless sufficient postage accompanies application for the same and that this library be reserved for the use of those who are pursuing the Course of Study as Conference Preachers and Song Evangelists. We also insist that no study book or reading book be kept by one individual longer than forty-five days. In case of necessity, upon application to the Custodian an extension of thirty days may be granted.

ITEM XII. We urge that in writing examinations special attention be given to neatness, spelling and composition. The Committee cannot give the same credit to papers that lack neatness and are poorly composed, as to those that have received proper attention in this respect. We require papers to be typewritten or written in ink.

ITEM XIII. We wish to call to your attention that those wishing to take examinations on Wiley's Theology are to contact the member of the Committee for that particular year, SENDING POSTAGE, in order to receive the select list of questions for study.

T. W. Comadoll, Chairman

# REPORT NO. 3

## COMMITTEE ON PASTORAL RELATIONS

Your Committee on Pastoral Relations submits the following report:

### ITEM I. PASTORAL APPOINTMENTS:

Akron, First—I. D. Swinehart  
 Akron, Cora-Harbarger. Memorial—  
 Sheridan Rainey  
 Akron, Grace—C. L. Boston  
 Akron, Maple Valley—C. C. Cross  
 Akron, McLeister Mem.—C. A. Blair  
 Alliance—Evangeline DeHass  
 Allida Smith Mem.—G. D. Elsey  
 Annandale—E. O. Hannold  
 Apollo—Silas West  
 Ashtabula—James Beers  
 Ashville—Emmett S. Coble  
 Barberton—T. O. McCracken  
 Barkley—Wayne A. Spangler  
 Bethany—J. C. Himes  
 Bethel—R. J. Wade  
 Blue Eye Chapel—L. B. Owens  
 Bluefield—J. H. Cyphers  
 Brown Hill—Reed Bennett  
 Brownsville—Cecil & Mary Huntsman  
 Cabin Run—John Englant  
 Canal—T. W. & Eunice Comadoll  
 Canton First—A. Mark Larson  
 Canton Second—Roscoe Wilson  
 Canton McKinley—Charles Lincoln  
 Carrollton—William Leyshon  
 Cecil Charge: (Knottsville, Mt. View,  
 Prichard)—Murray Maley  
 Cleveland First—Harvey and Irene  
 Yount

Cooperstown—J. H. Hogg  
 Cottage Hill—Paul Hetrick  
 Dixonville—Jack E. Benninger  
 East Clarksburg—George Christy  
 East Conneaut—J. B. & Georgia  
 Markey  
 English—Mamie Blankenship  
 Erie—E. R. Barris  
 Falconer—H. R. Waite  
 Franklin—Bernard C. Pollock  
 Greenfield—W. N. & Ruth Saunders  
 Greenville—H. A. Markell  
 Greenwood Charge: (North Salem)—  
 Donald & Marjorie Jones  
 Hadley—J. T. Stephens  
 Hampe Memorial—E. K. Himes  
 Harbor Ridge Charge: (Cottage Hill)—  
 Alberta & Joseph Finnicum  
 Hartville—Martin Wambach  
 Hillsdale—L. S. Burchfield  
 Hillville—Ray Yoder  
 Hooversville—Dwight Fox  
 Indiana—Guy Terpe  
 Isabella—Jack Crouse  
 Johnstown—F. E. Satterfield  
 Keepville—David Phelps  
 Loyal Oak—David L. Robertson  
 Luciusboro—Frank Hicks  
 Massillon—D. L. Robertson  
 Meadville—H. E. Robertson, Jr.

Mechanicsburg Charge: (Pleasant Hill, Shippingport)—C. L. Chess	Sagamore—Paul Betz
Mentle—A. G. & Catharine Carlson	Salem—Oneida J. Gleason
Merrifield Memorial—Harold Reedy	Sandy Lake Charge: (Zion)—H. N. Robinson
Middlefield—Lorman Elliott	Sarver—F. B. Miller
Mount Calvary—C. A. & Ruth Hoien	Smithport—Earl Smith
New Castle—Olin Pfautz	Soldier—Burton & Neva Golden
Niles—H. A. & Winifred Trimble	Spruce Grove—Wayne A. Spangler
North Canton—Paul Rexrode	Stewart Run—Arthur Nellis (by President's appointment)
North Springfield—Donald Boyd	Tarentum—E. D. Brannon
Nu Mine—Harry T. Reid	Tazewell—Kenneth Brown
Oak Grove—F. E. Mansell	Templeton Colored—In the hands of the President
Oil City—George Kopp, Jr.	Templeton Zion—William Shank
Olive Hill—Winfield Mayle	Titusville—A. H. Elsey
Penn Run—Robert Cherry	Vanport—William Baker
Pine Grove—C. A. & Olive West	Warren—D. R. & Shirley Kaufman
Pittsburgh First—P. David Stonebraker	West Fairfield—Steve & Helen Letonek
Pittsfield—Donald W. St. Clair	West Hill—James W. Hersman
Pleasant View—Charles Baker	West Middlesex—J. W. & Helen Dentler
Princeton—James Blackwelder	White Memorial—E. D. Lupton
Punxsutawney—Maurice Moore	Wilgus—Dale Holley
Riverview—Elizabeth Pugh	Wolf Summit—William Cornell
Robertsville—Harry Strait	
Rochester—H. E. Schmul	
Rock Run—R. L. Kuhn	

## ITEM II. PIONEER MISSION CHURCH APPOINTMENTS:

Butler—William Mydock	Eighty-four—George & June Adamson
East Liverpool—James J. McVey	Ellwood City—Joseph Miller
Ebenezer (Abb's Valley)—Kenneth Brown	Forest View—Harry Miller, Jr.
	Jamestown—Robert F. Miller

## ITEM III. OTHER APPOINTMENTS:

1. President: H. C. Van Wormer
2. Vice President: T. A. Robertson
3. W. M. S. President: Ivah B. Van Wormer
4. General Conference Evangelists: Henry Lelear, Beatrice Lelear (Children's Worker), Howard L. Speas, H. E. Robertson, Sr., D. M. Stonebraker, C. R. McPherson, Claude Eshelman, George Hawthorn, E. W. Brooks.
5. Conference Evangelists: C. A. Yarnell, Paul West, Ada Chess, Donald Harrieff, Harry Gough, Constance Gough, Willis Muir, Robert Gordon, Kenneth Hartley, B. G. Blackburn, Dwight Fox, Sherman Beers.
6. Song Evangelists: Donald Chess; Aletha Mae Cain (Children's Worker); Leona Speas (Children's Worker); Ruth Giles (Children's Worker and Musician); William Degenkolb and Joan Degenkolb.
7. Unstationed List: G. K. Donaldson, W. R. Kopp, John Coon.

8. Superannuated: Dr. I. F. McLeister, J. I. Rambo, C. E. Zike, Vera Clinefelter, Edna Patterson, Harry Kastle, W. H. Armstrong, Rex Brickell, James Merrifield, C. H. Campbell, Hazel Jones (Retired Missionary), W. A. Robbie.

**ITEM IV. OTHER LABORS:**

1. Denominational Editor of THE WESLEYAN MISSIONARY: Gracia L. Fero.

2. Teacher in Houghton College: Alice J. McMillen.

3. President and Teacher in Salem Bible Institute: R. W. Dunn.

4. Serving as a Teacher in Salem Bible Institute: Mark D. Budensiek.

5. Practicing medicine: Dr. Robert Benninger.

6. Missionaries:

1. To Haiti: Henry Ortlip; Levi Troyer.

2. To Cuba: Harry and Ina E. Shreve.

3. To Peru: Pearl Fishel.

4. To the Indians: William Plants; Olive Stonebraker (serving with the All Tribes Indian Mission).

5. On Furlough: William Cessna.

7. Serving with the Mission Evangel Fellowship: Ogle Yates.

8. Serving under the American Sunday School Union: Josephine Patterson.

9. Serving the Wright's Valley Work: Charles Martin.

10. Serving the Lakeview Community Church: Paul Halman.

11. To choose his own field of labor: A. J. West.

12. Elder in School: Dean McIntire.

13. Serving in Salem Bible Institute: Clarence Mayhle.

14. Conference Preachers in School: William Rosengreen, James Spangler, John Dye, John Beers, William Blair, Andrew Kmetz, Thomas Shutlesworth, Ronald Mayhle, Warren McHugh, Prewitt C. Duncan, Roland Beers, Edwin Alexander.

**ITEM V. TRANSFERS:**

1. Granted:

1. Conference Preacher George E. Christy to the Ohio Conference.

2. Conference Preacher H. D. Markel to the Kentucky Conference.

2. Received:

1. Elder Charles Martin from the North Carolina Conference.

2. Elder Ogle C. Yates from the Pilgrim Holiness Church of the Western Ohio District.

3. Conference Preacher George Christy from the Ohio Conference.

**ITEM VI. RETURNED TO QUARTERLY CONFERENCE:**

Ellis Yarnell, Cecil Clifton, Alice Clifton, Carl Johnston, Richard Terpe.

Respectfully submitted,

H. C. Van Wormer, Chairman



## REPORT NO. 4

**COMMITTEE ON AUDITING AND FINANCE**

Your Committee on Auditing and Finance submits the following report and recommendations:

**ITEM I. WHAT SHALL THE CHURCHES PAY?**

1. The following Denominational Budget items: (Revised to conform to General Conference Budget askings): World Missions, \$2.00; Education, \$3.50, 20 percent to Houghton Academy; Pension, \$2.00; Church Extension and Evangelism, \$1.50; Hephzibah Orphanage, \$.35; Administrative Budget, \$1.00; General Conference Travel and Entertainment, \$.25; Australia, \$.25; Board Meeting Expense, \$.25; (these assessments are per church member per year.)

2. Undivided Conference Budget (Conference work) shall be equal to ten per cent of the sum obtained by adding the three following items: Pastor's salary, parsonage rent, and church incidental expenses. (to be remitted monthly) Included in church incidental expenses are: Parsonage tax, all kinds of insurance on church and parsonage; janitor services and supplies, church utilities and fuel, parsonage utilities, and fuel when paid by the church, pastor's car expense when provided by the church, all other items which are similar to or comparable with the above. Not included are repairs, replacements, improvements, evangelistic help and special projects, church and parsonage furnishings Sunday School and Church literature and similar items.

3. Conference Group Life Insurance, \$.35 per member.

4. Conference Entertainment, \$.45 per member.

5. Pioneer Self-denial envelopes for monthly remittances (above tithe) shall be given our continued support.

6. General Church Extension shall be encouraged through the use of the Card Call Plan in our churches.

7. The pastor or persons responsible for the sale of the Conference Minutes in the local church shall remit \$.75 per copy to the chairman of the Committee on the Sale of Conference Minutes, by March 31st. The Chairman of said committee shall mail statements to all those who have not paid for their Minutes by March 31st, thus enabling the report of the Committee to be prepared by April 30th.

8. The above financial items, with the exception of those mentioned in paragraphs 6 and 7, shall be sent to the District Sub-treasurers. Church Treasurers are to make remittances by the 5th of each month to the credit of Conference Budget, Conference Missions, and Pioneer Fund.

9. Church Treasurers' reports to Quarterly Conference shall be made as of the close of the month preceding the Quarterly Conference. All church treasurers' records for the Conference year shall close April 30th. The Conference fiscal year is from May 1 to April 30.

**ITEM II. WHAT SHALL THE SUNDAY SCHOOL PAY?**

1. The first Sunday School offering of the month to the Conference Missions Fund for the use of churches not self-supporting, etc., according to the recommendations of the Conference Mission Board.

2. Sunday School birthday offerings to the Conference Mission Fund.

3. Denominational Sunday School Budget of \$.20 per Sunday School member.

4. All three items above mentioned are to be paid to the local church treasurer for remittance to sub-treasurer.

**ITEM III. WHAT SHALL THE CONFERENCE TREASURER PAY?**

1. To the Conference President an annual salary of \$4,160.00.

2. To the Conference Vice-president an annual salary of \$3,900.00.

3. The two above named Conference officials shall also be paid or have paid for them the following items:

a. All utilities which include heat, light, gas, water and telephone.

b. The premium for Liability Insurance for their cars in the amount \$100,000.00 which coverage they shall be required to maintain.

c. The cost of their Annual Social Security Assessment.

d. \$100.00 vacation bonus.

e. \$1,100 travel expense with the provision that all traveling costs in excess of this amount be paid them up to the amount of 5c per mile for the mileage reported in their current reports to the Conference. This includes all traveling costs exclusive of car depreciation.

4. \$1.00 per hour for Secretarial Aid for Conference President's Secretary.

5. All expense incurred by Conference officials, Board and Committee members in the pursuit of the duties of their respective offices upon the presentation of such expense accounts. Mileage will be paid at 5c per mile.

6. The following sums from the Conference Budget, in appreciation for their services; Conference Secretary, \$125.00; Conference Treasurer, \$125.00; each sub-treasurer, except West Virginia, \$60.00; West Virginia sub-treasurer, \$30.00; Group Insurance Secretary-treasurer, \$50.00; Conference Pension Plan treasurer, \$25.00; Superintendent of Rooms, \$25.00; Statistical Chairman, \$25.00; Aid Fund Treasurer, \$25.00.

7. The expense of the Sunday School Secretary to the National Sunday school Convention annually.

8. To the Superintendent of the Dining Hall, \$110.00 for his services plus \$150.00 for telephone, postage, and travelling expense, from the Conference Entertainment Fund.

9. \$1,000.00 annually toward the support of the Campground caretaker.

**ITEM IV. REPORTS APPROVED:**

1. Item X of the Conference President's report.

2. Financial item of the Conference Vice-president's report.

3. Conference Treasurer's report.

4. Report of Certified Public Accountants, Swanson, Glass & Coates, on audit of Conference Treasurer's books.

5. We have examined the Sub-treasurers' books and find them to be well kept and in agreement with the Conference Treasurer's books.

6. The financial item of the Pioneer Secretary's report.

7. Report of the Group Insurance Secretary-treasurer.

8. Report of the Aid Fund Treasurer.
9. Report of the Conference Trustees.
10. Report of the Conference Missions Board.
11. Report of the Pension Plan Treasurer.
12. Report of the Dining Hall Superintendent.
13. Report of the Committee on Sale of Conference Minutes.
14. Report of Committee on Publications.

#### ITEM V. AUTHORIZATION OF PAYMENTS:

1. May 14, 1958, C. W. Bradley, \$38.73, Expense to Syracuse for Committee on home for the aged.
2. June 11, 1958, grant of \$100.00 for Assistance Fund to W. R. Kopp for aid in illness.
3. June 12, 1958, grant of \$100.00 from Assistance Fund to Frank Hicks for aid in wife's illness.
4. July 20, 1958, \$19.95, for purchase of typewriter table for Conference Treasurer.
5. August 19, 1958, grant of \$2,500.00 to Stoneboro Camp Meeting Association on new building.
6. August 19, 1958, \$130.00 for purchase of fireproof filing cabinet for Conference Secretary.
7. September 3, 1958, \$100.00 to Allen R. Wheeler for blacktop on Camp Grounds.
8. December 6, 1958, \$25.00 each to H. C. Van Wormer, T. A. Robertson, and C. R. McPherson for Christmas gift.
9. January 6, 1959, authorized to pay expense of E. D. Lupton and C. R. McPherson to Florida Convention.
10. April 9, 1959, \$599.48, Ministerial Institute Expense.
11. June 9, 1959, authorized sale of Conference Minutes on Conference floor at the price of 75c per copy.
12. June 9, 1959, authorized taking of evening offerings during the session of Conference for improvement of camp ground.

#### ITEM VI. SPECIAL RECOMMENDATIONS:

1. That ministers and their families visiting the Conference be allowed free meals for two days.
2. That the churches pay the annual Social Security Assessments for their pastors. We recommend that this be paid to the pastor when he pays his annual assessment.
3. That when a pastor requests a change in the quarterly meeting of the President or Vice-President which involves extra mileage or expense, the church or churches involved shall pay said expense.
4. That the churches pay all utilities for their pastors. This is now being done by a number of churches and for the Conference President and Vice President. When there is lack of uniformity at this point, the incomes of the pastors are not accurately reflected in the annual reports. For instance, one pastor may receive \$80.00 per week and another \$75.00. If the \$80.00 man is paying the parsonage utilities his actual income is less than that of the \$75.00 man whose utilities are paid by his church. For the "privilege" of

paying his own utilities the \$80.00 man may be required to pay a substantially higher income tax.

Some pastors have expressed their preference to have their utilities paid by the church, at the expense of their salaries, if necessary, because of the savings involved when income tax returns are filed.

5. The suggestion referred to this Committee last Conference relative to assessing church income rather than the present system of obtaining Conference Budget has been considered. We believe that the suggested plan is more practical than our present plan of raising the Conference Budget. Therefore we recommend that the Conference President mail out special forms to each church for the use of church treasurers for the purpose of accurately recording all regular Sunday offerings, received at both morning and evening worship services. This information will be asked for when reports are submitted for next Conference and will provide the necessary basis for determining the percentage of assessment. At the time a percentage will be determined and will provide a much simpler means of arriving at the amount which is to be paid for Conference Budget monthly. For instance, at the close of each month the church treasurers will total the offerings of the month and determine the designated percentage. Pastor's salary, parsonage rent and incidental expenses will not be taken into consideration.

In order that we may have an accurate basis for arriving at the percentage of assessment, it is important that each church cooperate in keeping an accurate record of offerings.

6. Since it is expected that our evangelists, as well as pastors, attend the full session of Conference and since certain evangelists must be here at the expense of their income, we therefore recommend that the Conference pay \$50.00 each to General Evangelists Henry Lelear and H. E. Robertson, Sr.

7. That \$200.00 be paid to W. R. Kopp as a love gift, most of this amount having been given in a special offering at Conference.

#### ITEM VII. BUDGET APPOINTMENTS:

1. The Conference Undivided Budget apportionment shall be as follows: Conference Budget, 89 percent; Assistance Fund, 2 percent; Pension Plan, 9 percent.

#### ITEM VIII. EXAMINATION OF AID FUND ACCOUNTS:

We have interviewed those who have loans from the Aid Fund with the exception of several who failed to appear, and who, according to the rules governing the Aid Fund, will be assessed 5 percent for failure to renew.

#### ITEM IX. NOMINATIONS

##### 1. Area Sub-treasurers:

Akron Area—Walter Garrett

Indiana Area—Thankful Clawson

New Castle Area—Edith Sweesy

Titusville Area—Donald W. St. Clair

West Virginia Area—Helen Spencer

##### 2. Group Insurance Secretary-Treasurer—Elwood O. Hannold

Respectfully submitted,

E. D. Lupton, Chairman



## REPORT NO. 5

**CONFERENCE MISSION BOARD**

June 10, 1958. The Conference Mission Board met in the President's office, for the purpose of nominating a Pioneer Secretary. In the absence of Rev. Van Wormer, Rev. T. A. Robertson served as chairman. The name of Rev. C. R. McPherson was chosen unanimously.

June 13, 1958. The newly elected Mission Board consisting of Rev. H. C. Van Wormer (Chairman), A. H. Elsey, Harold Schmul, Roy Wade, Frederick Satterfield, and C. A. Blair, met in the office and conducted the following business:

C. A. Blair was elected secretary.

Motion made and carried to grant the following churches aid in the amounts specified:

Ashtabula .....	\$ 75.00 per month
Bluefield .....	100.00 per month for 3 month
Brown Hill .....	50.00 per month
Butler .....	30.00 per month
Cabin Run .....	35.00 per month
Canton McKinley .....	100.00 per month
East Clarksburg .....	50.00 per month
East Liverpool .....	100.00 per month for 3 month
Ellwood City .....	150.00 per month
Hadley .....	25.00 per month
Luciusboro .....	40.00 per month
Merrifield Memorial .....	50.00 per month
Punxsutawney .....	25.00 per month for 6 month
Riverview .....	50.00 per month
Salem .....	125.00 per month

Voted to assist in the moving of pastors to the following churches:

Annandale (loan).....	\$ 50.00	Hooversville .....	23.00
Alliance .....	48.67	Luciusboro .....	133.38
Cabin Run .....	125.87	Salem .....	123.60

Voted that the Sunday afternoon offering be divided between the East Liverpool and Hartville churches.

Placed the following churches under the supervision of the Pioneer Secretary: Alliance, Hadley, Hartville, Salem, Cabin Run, Princeton, Bluefield, Tazewell, Ebenezer, Warren, Elwood City, Canton McKinley, Forest View, Jamestown, Butler, Hillville, Hooversville, English, East Liverpool.

July 12, 1958. The Mission Board met at the Youth Convention and the following business was conducted:

Voted to give Rev. Dale Holley \$100.00 for the month of July.

Voted to assist Rev. Paul Rexrode, pastor of the North Canton church with \$50.00 per month.

Voted to give Kenneth Brown the sum of \$200.00 for the use of his tent this summer.

Voted to give the W. Y. \$109.00 for the Canton McKinley Church.

August 20, 1958. The Mission Board met in the President's office and adopted the blank which the Finance Committee's chairman had drawn up concerning the churches obtaining aid from the Mission Fund.

October 25, 1958. By correspondence voted to assist the Merrifield Memorial Church in their revival meeting by a gift of \$50.00, or amount needed.

November 20, 1958. Received notice from pastor of the Cabin Run church that Conference aid was to be discontinued, as the church was taking the responsibility.

Received notice from Rev. C. R. McPherson that the Conference aid to the Ellwood City church was to be cut \$25.00 per month.

November 25, 1958. Notified Rev. F. E. Mansell, Conference Treasurer, of these two changes.

December 1, 1958. By correspondence, agreed to give the Hooversville church \$50.00 per month for pastor's salary from the Conference Mission Fund until Conference. Notified the Conference Treasurer of this action.

December 8, 1958. By correspondence agreed to continue the salary aid payments to the Punxsutawney Church until Conference. Notified the Conference Treasurer of this action.

March 3, 1959. The Conference Mission Board met at the Titusville Wesleyan Methodist Church at 10:40 a.m. with the full board present. The meeting was called to order by Rev. H. C. Van Wormer. Rev. Fred Satterfield and C. A. Blair prayed.

After considerable discussion concerning the Pioneer program, Bro. McPherson, the Pioneer Secretary joined us.

A motion was made and carried that the Mission Board instruct the Pioneer Secretary to survey a designated locality within the bounds of the Conference, with the idea of the Pioneer Secretary locating in that locality sometime in the future.

A motion was made and carried that a Conference Pioneer Sunday be set for September 27, 1959.

A motion was made and carried that the Punxsutawney church be given \$200.00 to help put a new roof on the parsonage.

March 24, 1959. The Conference Mission Board met in the Titusville church at 10:30 a.m., with the following members present: Bro. Van Wormer, Bro. Satterfield, Bro. Wade, Bro. Schmul, Bro. Blair. Bro. Comadoll sat in on the meeting by invitation.

Bro. Satterfield and Bro. Comadoll prayed. A special recommendation presenting a new pioneer program was drawn up to be presented to the Conference.

A motion was made and carried to have the Pioneer service on Wednesday evening rather than Sunday afternoon.

Motion made and carried that the name of T. W. Comadoll be presented as the pastor Pioneer Secretary.

Motion made and carried that the Pioneer offering at Conference be given to liquidate the debt at East Liverpool because of the time limit in our contract.

The secretary was instructed to contact Rev. C. R. McPherson and express our appreciation for his labors.

### **SPECIAL RECOMMENDATION MISSION BOARD**

Due to the present economic conditions, and a decrease in financial response to the Pioneer program, and to the fact that the Pioneer Secretary, C. R. McPherson felt that the Lord released him to return to his first love which is evangelism, the Mission board felt an entirely new Pioneer program should be presented.

We recommend:

1. That we elect a pastor pioneer Secretary for the coming year.
2. That a concerted effort be made this Conference year to raise funds to finance the establishing of a new work.
3. That September 27, 1959 be designated as Conference Pioneer Sunday, at which time the Pioneer charts be given out and pledges taken for the proposed Pioneer work. Our goal to be \$20,000.
4. That the Conference Mission Board and Pioneer Secretary appoint District Pioneer Secretaries to work in conjunction with the Pioneer Secretary.
5. That during the interim between Conference and Pioneer Sunday, the churches continue on the honor roll by taking a monthly Pioneer offering.

### **SECRETARIES**

District Pioneer Secretaries as nominated by the Mission Board:

Akron—Sheridan Rainey, Canton—Charles Lincoln, Indiana—Jack Ben-  
niger, New Castle—Elwood Hannold, Pittsburgh—Jack Crouse, Titusville—  
Glenn Elsey, North West Virginia—William Cornell, South West Virginia—  
Charles Martin.

C. A. Blair, Secretary

#### **REPORT NO. 6**

### **REPORT OF NOMINATING COMMITTEE FOR CONFERENCE MISSION BOARD**

1. We recommend that the Conference Mission Board be enlarged to one representative from each district instead of one from each area.
2. Akron District—Rev. C. A. Blair; Canton District—Rev. Mark Larson; Indiana District—Rev. Fred Satterfield; New Castle District—Rev. F. E. Mansell; Pittsburgh—Rev. H. E. Schmul; Titusville District—Rev. A. H. Elsey; North West Virginia District—Rev. Roy Wade; South West Virginia District—Rev. J. H. Cyphers.

Floyd Endler, Secretary

#### **REPORT NO. 7**

### **CHURCH MERGER**

Report of the Conference Committee on Church Merger:

During the conference session of 1958, official word was received that the Pilgrim Holiness Church assembled in its General Conference session



had voted by more than a two-thirds majority for merger with the Wesleyan Methodist Church. Despite the fact that the merger committees of both churches had been working on proposed merger, there was very little information available as to what the merged church would consist of in the way of government, policies, and standards. Then too many rumors of a disturbing nature were circulating throughout both churches, making it difficult to know what to believe and what not to believe; for this reason the Conference President, with the approval of the advisory board, appointed a committee to study and investigate the entire field of the church merger. The committee appointed is as follows: C. A. Blair, chairman; T. O. McCracken; A. Mark Larson; Dr. Robert Benninger; C. R. McPherson; T. W. Comadoll; H. E. Schmul; and J. B. Markey. Four meetings were held throughout the conference year, one during camp, one at West Middlesex, one during the Ministerial Institute, and finally, at the conference grounds, June 9. A sub-committee was given the responsibility of gathering information and presenting it to the full committee for discussion. The results of such an investigation were the publishing of a pamphlet, "A Discussion of Church Merger." These booklets were distributed to the pastors at the time of the institute at Indiana, Pa. The committee felt that the laity of our conference should be well informed as to what was involved in a merger for them as well as for the ministry of our conference and churches. A sufficient number was printed in order that each local church could be informed on this vital issue. We trust this has been done.

We, as a committee, offer the following resolution for the consideration and action of this conference body:

Whereas the present merger, as proposed, is contrary to the spirit of our founding fathers and out of harmony with the Utica convention; and since it would mean the end of more than a century of democratic safeguards and;

Whereas it would mean demotion for our conference presidents, pastors, evangelists, and laity, and;

Whereas such a merger would restrict the liberty and freedom of the individual conscience, and mean the imposition of ecclesiastical mandates and the lowering of conference standards to the level of the lowest common denominator, and;

Whereas this plan as proposed did not begin with a "grass roots desire" on the part of "God's little people" and;

Whereas local and conference management would suffer, and since conferences would enter into a period of unprecedented confusion and conflict due to the shifting of conference boundaries, policies, standards and methods precluding any faint hope of revival we might have, and;

Whereas the proposed merger is a complete departure from our historic and democratic past as well as the abandonment of the New Testament principle of decentralized authority and a return to iron-fisted superintendancy that our forefathers fled from over a century ago, the committee for the study of merger, after carefully and fully weighing all the facts available, after prayerful consideration, and in the light of the history of mergers, therefore propose to let it be resolved:



That the following vote be taken:

1. Do you favor merger with the Pilgrim Church?

C. A. Blair, Chairman

#### REPORT NO. 8

### COMMITTEE ON BOUNDARIES

Your committee on Boundaries makes the following report:

1. Recognition of the Canton McKinley Church and that it be placed in the Canton District.

2. Recognition of the petition of the Kenmore Wesleyan Methodist Church that the name be changed to the "Cora Harbarger Memorial Wesleyan Methodist Church."

H. E. Robertson, Jr., Chairman

#### REPORT NO. 9

### CONFERENCE SUNDAY SCHOOL SECRETARY'S REPORT

To the Members of Allegheny Conference: Greetings!

Just a very brief report of our activities during the past conference year. It was our privilege to attend the National Sunday School Convention at Des Moines, Iowa and to attend Sunday school conventions at Cleveland, Ohio, Meadville, Pa., Franklin, Pa., Rochester, Pa., and a number of other Sunday school services. We also held a Sunday school revival at the Grace Wesleyan Methodist Church in Akron.

I read an article which stated that a judge of the Domestic Relations Court in Nashville, Tenn. said, "The Juvenile court over which I preside has jurisdiction over children under seventeen years of age who have violated the law. Since June 1, 1939 I have tried approximately 4,800 cases. Of this number, only twenty-nine have a regular Sunday school, or church record. So far I have not had a child in Juvenile court whose father or mother attended either Sunday School or church regularly."

With these facts in mind and others too numerous to mention we ought never to undervalue the Sunday school!

Respectfully submitted,

T. O. McCracken, S. S. Secretary

#### REPORT NO. 10

### THE PIONEER SECRETARY

To the members of the one hundred sixteenth annual session of the Allegheny Conference, Christian greetings!

Through the merciful providence of God, the magnanimous love of the brethren and the prayers and support of the faithful constituency of Allegheny, I have been enabled to finish seven years of service in the work of Pioneering under the authorization of the Conference Mission Board. My heart responds with deep gratitude to God and to my Conference for your patience and indulgence with me. My heart has felt a deep sense of peace and

surety in the clear conviction that God has released me to enter anew into the field of old-fashioned holiness evangelism. This new field will not be less difficult, but herein I desire to spend and be spent in seeking the eternal interests of souls and His true church.

Certainly no one could have received kinder treatment at the hands of our faithful Conference President and Vice President than I. It has been a pleasant relationship to work under Brother H. C. Van Wormer, Brother T. A. Robertson and the Mission Board. Their love, patience and counsel has been invaluable to me and the Pioneer work.

I am humbled greatly at the meager visible showing which I am able to present to my Lord and the beloved Conference. I can truly say, however, that I have sought God's help continually, to build upon "the sure foundation," for eternity and not for the passing show of time. I have sought for myself and people to be zealously affected always in a good thing, Galatians 4. As Wesley writes in his sermon on zeal — "Zeal or Love on Fire" — I have sought first for a zeal for divine love for God and man to reign on the throne of my heart; second, a zeal for holiness as described by Jesus in the Beatitudes; third, a zeal for the works of mercy; fourth, a zeal for piety; fifth, a zeal for that part of the branch into which Providence and God's leadings have placed me. These zeals were given in the order of their importance.

A close observer will note that with modern holiness the order is reversed. Promotional success for the visible church is ranked first. Piety is valued less, works of mercy wrought out of a heart on fire with love pleasing to God, valued even less. The zeal for true inward holiness is valued as near derangement of mind, and outmoded for these modern days. Old-fashioned Divine love is so little known and valued in most places, that he who labors for it is charged of preaching a new doctrine, and the whole lukewarm church takes up arms against it. Such are the sure marks of that apostasy, that great falling away that has taken away the heart of the modern holiness professor and church. Of such the Lord would say, "They have gone far from me and have walked after vanity and are become vain." Jeremiah 2:5.

At the beginning of the Conference year the Conference President and the Mission Board gave some twenty pioneer churches to the oversight of the Pioneer Secretary. They were: English, Princeton, Bluefield, Tazewell, Ebenezer, Ellwood City, East Liverpool, Hadley, Salem, Canton McKinley, Hillville, North Canton, Butler, Hartville, Alliance, Cabin Run, Warren, Jamestown, Hooversville, and Forestville. Due to some cancellations in my schedule, it was not possible to visit Cabin Run nor Forestview. Special labors were given both to the East Liverpool and the Hooversville churches.

Through the instrumentality of Rev. James H. Cyphers, a Tabernacle group in Wrights Valley, Va., some few miles out of Bluefield, engaged Rev. Charles Martin as their pastor for the past Conference year. These good folk have rallied to his faithful ministry paying his moving expense, house rent and travel, besides donating liberal supplies of meat, milk, eggs, and vegetables raised in their gardens.

Brother James Cyphers has just closed a successful revival with Brother

Martin and his people. Several were soundly converted who attended from Bluefield. The Bluefield church profited much from the revival as well as did the Wrights Valley church. The progress and response of this people has encouraged Brother Martin to labor with them for another year. Brother Charles Martin is a graduate from Central College. He is an elder from the North Carolina Conference of good report and has transferred to Allegheny Conference. He has an excellent wife who is in harmony with Bible standards. They have three fine young children. God has been blessing the ministry of this praying earnest brother.

Near the first of December, 1958, Brother Edwin Alexander was duly appointed to Columbiana, Ohio, by Rev. H. C. Van Wormer, under the Pioneer department, in association with the Salem Wesleyan Methodist Church. Since this time, Brother Alexander has made his residence in Columbiana, with his wife and three children. He is at present supporting himself with a full time job. Some formative plans have been made towards a possible tent meeting sponsored by the Salem Wesleyan Church, pending upon the success of securing a suitable tent.

At an earlier request of the Conference President and Rev. George Adamson, I formed a pioneer organization at Eighty-four, Penna., March 2, 1959. This group was meeting in the local Grange Hall. Brother and Sister Adamson had gathered this group out of a Sunday School project of theirs. Some good interest was being manifest toward this new endeavor at the time of the temporary organization.

The fourth Southern District Wesleyan Methodist Camp Meeting proved in many ways to win a hearing and favor with the people of the local area which no camp before had received. The Lord used mightily the ministry of Rev. H. C. Van Wormer and Rev. A. L. Vess. Several of the young people of the Camp received eternal benefit. They really were dug out and got their feet down to a genuine experience in God.

The Pastors and people cooperated wonderfully, supporting heartily the Camp with their presence, prayers and offerings.

Brother William Hash and his assistants rendered faithful service in the children's meetings.

Mrs. Helen Cyphers and her assistants rendered a wonderful service in the dining hall.

The fifth Southern District Camp Meeting will convene at Glenwood Park, June 23 — July 2. Rev. H. Robb French and Rev. Carroll Miller are engaged to be the workers for this Camp Meeting.

I have sought through the year to discharge each task that was at hand with the enabling that God gave. In the interests of the Conference and Kingdom I have traveled 32,000 miles.

#### FINANCIAL REPORT

1. Salary .....	\$3,796.00
Vacation Pay .....	100.00
Revivals .....	450.00
Gifts .....	50.00
Total .....	\$4,306.00

2. Parsonage Rent .....	\$ 600.00
Total Salary .....	\$4,906.00
3. Allowances granted	
Travel expense .....	\$1,100.00
Utilities for parsonage .....	161.56
Car insurance .....	29.95
Telephone .....	128.61
Social security .....	128.76
Total .....	\$1,548.88

#### AUTHORIZATIONS BY CONFERENCE PRESIDENT AND ADVISORY BOARD

1. November 28, 1958 to appoint Conference Preacher Edwin Alexander to try to get a Pioneer Work started in Columbiana, Ohio.

2. February 27, 1959, to organize the work at Eighty-four, Penna., into Pioneer organization.

3. February 27, 1959, to appoint George and June Adamson as pastors of the Eighty-four Pioneer Church.

#### Pioneer Secretary Appointed—

1. November 30, 1958 appointed Conference Preacher Edwin Alexander to try to get a Pioneer Work started in Columbiana, Ohio.

2. March 2, 1959, organized the work at Eighty-four, Penna., into Pioneer organization.

3. March 2, 1959, appointed George and June Adamson as pastors of the Eighty-four Pioneer Church.

C. R. McPherson, Pioneer Secretary

#### REPORT NO. 11

### REPORT OF THE SECRETARY OF EVANGELISM

The activities of your secretary have been very limited this year due to numerous duties and conference responsibilities. However, we have not been unmindful of the great need for a genuine revival of vital godliness. We have endeavored to keep abreast of the trends of evangelism and the shifting currents of religious thought in the church world as well as in our own zion.

There has been much action in the field of mass evangelism, but there is no evidence whatsoever of a revival. In all frankness, we holiness people are in grave danger of accepting a shallow believism colored by Calvinism, at the expense of a vital personal relationship to Christ. Many modern converts of mass evangelism make decisions without being delivered from sinning, others are converted to the church without being regenerated. This danger is becoming so apparent to thinking men that articles of warning are frequently appearing from the pen of such men as Dr. Tozer, Dr. Bob Shuler, Sr., Dr. Oswald Smith and others. If men of such moderate spiritual goals are alarmed at dangers of superficial evangelism, would it not be folly for Wesleyan Methodists, with our great heritage and high spiritual aims to accept, promote, and adopt a similar program for our church. Yet, there is every evidence that such a program of evangelism will be launched in our church this year. The General Conference will consider, and probably

adopt a program of evangelism that unintentionally carries the potential to undermine the doctrines and standards of the Wesleyan Methodist Church. The Brooksville, Fla. Conference on Evangelism gave birth to such a program. It is basically the same idea and plan "the old line churches" used the first half of this century and lead to their down fall and ruin. It is geared for membership recruitment. It is the abortive fruit of frustrated desires. It is not the product of evangelistic fervor or revival passion, or else it would not have passed out of the picture so quickly.

Such a program of evangelism will be successful. It is apparent that many of our pastors and leaders feel that the present revival meeting emphasis of prayer, fasting, confession and restitution are too slow and hard, if not out right inefficient. The church builders are impatient. These men believe a faster method of making saints and building church membership rolls must be found. If the new evangelism is adopted it will prove so successful as to make the "old time" revivalist seem unnecessary. Like "old generals" he will fade away. The so-called "diggers and skimmers" will no longer be needed. The hell fire and brimstone, repentance and restitution, come-out-from among them prophet of God will no longer be in demand in our church. But remember, God's callings are without repentance, and "he has called some evangelists". God will always have a job and a place for the true God-called evangelist to work. The surest, safest, fastest way of building our church is the way Jesus admonished His disciples, "Tarry until ye be endued with power from on high". This baptism of fire will purify our hearts and empower us to render fruitful service in the power of His name. After this experience, additions were made daily to the church and the spiritual welfare of the church was safeguarded for those that were added brought forth the fruits of repentance and "abode in the apostle doctrine."

However, instead of such steadfastness, the new program of evangelism.

However, if the new evangelism follows the general pattern used by others it will be a social, friendly, recreational, no harm done evangelism. Our church rolls will be enlarged, by ring wearers, worldlings, and perhaps lodge members. We will be admonished to "clean our fish" after we catch them. Such unregenerate, unconverted, unrepentant, unchanged, individuals will constitute an unholy leaven that will eventually leaven the "whole lump".

If present trends continue, I envision the day when evangelists of the "old school" will be as scarce in the Wesleyan Methodist Church as they are in the "old mother church." Those men available in this field will be approved by the church as safe, sane, and sensible. For one to be thus approved the program of the church will be safe from criticism, the popular sins in and out of the church will be handled with such wisdom, that the worldly and ungodly will not be offended and good sense will dictate that the drift and compromise of the church and its leadership will be acclaimed as progress and revival. The need for such approval will be requested to eliminate the unequalled and incompetent, the result will be the eradication of the God called prophet. The true preacher will be unable to keep a clear conscience and at the same time have the approval of the church. Such fears are not groundless. Wesley is the eminent forerunner, using a tomb stone for a rostrum, the open heavens for a tabernacle and the hungry



hearted for a congregation. The fear expressed is based on the lessons learned from history. In most every town where we have a holiness witness can be found a decadent and apostate churches that have had a form of evangelism without the vital necessity of a Holy Ghost revival. The only thing that will save us from a similar fate is a revival awakening in the ministry of such a magnitude that God's way of evangelism through revival will be seen as the right and only way to reach a lost world.

H. E. Schmul, Secretary

## REPORT NO. 12

### SECRETARY OF EDUCATION

In II Corinthians, Chapter 2, after Paul has warned the church concerning some of the plans and schemes of Satan, he declares in verse II, "we are not ignorant of his devices." In this claim the apostle sets before the church one of the great subjects of his day and of ours, namely Satan's devices. We can see the enemy of our own souls at work on every hand today. His influence is obvious in society, in the church, in the home, and in every phase of life. One of the most dangerous and detrimental ways in which Satan works today, however, is in the realm of education. Communism, Catholicism, and Socialism are rapidly increasing their forces in the school system. Sin, worldliness, and detrimental influences are steadily advancing in the school society. Leaders have sought to remove all spiritual and even religious training, and the general school system is practically controlled by an anti-Christ force which seeks to crowd God out of the entire program. Teachers these days are not permitted to teach God, but they may talk about God. They must not teach religion, but they may talk about religion. This is only a sham to appease those who would complain because of the lack of religious training in the public schools.

As we see these conditions, we naturally raise the question, "What should we expect of a Christian school? What should we expect of the school to which we send our children?" In answer to these questions, I should like to list five things:

1. **Christian Instruction.** A Christian School should place God's word first in its curriculum. To train lawyers, we must teach books of law; to train doctors, we must teach books on medicine; and to train ministers, we must teach the Bible. Yet most of our colleges today are removing the Bible from the classroom, and are endeavoring to train ministers by teaching other secular books.

2. **Bible Standards.** Students should not control the standards of the school. These principles and practices of Holiness should be so established in the life of a Christian school that students who attend should feel the influence and adjust their lives accordingly.

3. **Spiritual environment.** The surroundings should become so permeated with the presence of God that it would be hard to do wrong and easy to do right.

4. **Self Denial.** Most young people today know more about self-indulgence

than self-sacrifice. Youth must be taught to "endure hardness as a good soldier of Jesus Christ."

5. **An Unmoveable Faith.** The lives of the faculty and the influence of the school should be a challenge to its students to send them forth with an unchangeable faith.

In closing, let us not be ignorant of Satan's devices: Let us seek to maintain schools which are truly christian; and let us seek for our children an education which will lead them to Jesus Christ.

R. Willard Dunn, Secretary

## REPORT NO. 13

### CHILD EVANGELISM REPORT

It's a new day; and we're living in an advanced age, they say. It's a day of building. People are busy building new homes, the government is building new roads and highways to accommodate the new cars and motor vehicles, educators are building new schools and colleges to further education, scientists are building new rockets and missiles to explore outer space, religious leaders are building new churches for places to worship, but what is the Church building? It's the job of the Church to build Christian Character. In comparison with all the advancement and building in the other phases of life, it seems the Church is lagging behind, missing the mark, not meeting the spiritual demands of the day. Moral degeneracy is at an all time low, while crime and delinquency is at an all time high.

Beautiful homes, schools, highways, cars and all the rest are to be appreciated, but what good is a beautiful home and the children lost in sin? It seems we've advanced every other way but morally and spiritually. Sin is on a rampage. You do not have to be a pessimist to recognize the fact. A great percentage of crime is committed by the youth and teen-agers. It's needless to give statistics, the daily newspapers alone confirm these facts.

While man is striving to conquer outer space, as is often the case, he can't conquer his own household. And while trying to orbit the sun and moon, he fails to bring his own little "Johnny and Susie" in orbit. Why all the moral and spiritual decline? Generally speaking, we've tried to advance and build without God. Matthew 6:33 says: "But seek ye first the kingdom of God, and His righteousness; and all these things shall be added unto you." We've said: "But seek ye first all these thing, and add God last, if at all." And the answer doesn't come out right. Instead of being a problem in addition, it has been a problem of subtraction. The things that are worth while have been gradually taken away—moral principles, reverence for God and the high ideals of life. And so, we reap the harvest of a lost generation.

God and the Bible are still the answer to the world's need. In Deut. 4:10 the Lord is speaking: "Gather me the people together, and I will make them hear my words, that they may learn to fear me all the days that they shall live upon the earth, and that they may teach their children." Deut. 6:7 commands that thou shalt teach thy children diligently. It takes work, time, effort, and money to build buildings, and things. Likewise it takes work.

time, effort, and money to build Christian Character. In building things the reward is in the accomplishment of the completed task—a beautiful building, a lovely home. In building Christian Character, the reward is the knowledge that you have had a small share in transforming the lives of young people for the kingdom of God.

The Church has golden opportunities everywhere for building Christian Character into the lives of boys and girls through the study and teaching of God's Word. If the Church doesn't train the children for Christ, the world is anxiously waiting to train them in the ways of sin. One of the greatest menaces, if not the greatest, in the training of children is the T.V. A very common greeting among the small fry is: "Bang! Bang! Bang! Stick 'em up; or I'll shoot you dead!" Exaggerated? I don't think so. Listen carefully the next time you watch a group of children playing unobserved. It's guns, and more guns. And T.V. promises to get worse. Quoting from the October, 1958 issue of the Newsweek: "Special T.V. —Radio Report The script for the T.V. season might be entitled, "Dial Anything For Murder." A recent survey in Los Angeles covering T.V. fare for one week, up to the hour of nine o'clock, (when the smaller children presumably go to bed) logged 161 murders (500 per cent more than five years ago), 60 justifiable homicides, 192 attempted murders, 83 robberies, 15 kidnappings, 24 conspiracies to commit murder, 21 jail breaks, 7 attempted lynchings, 6 dynamitings, 11 extortions, 2 cases of arson, and instances of torture, not to mention uncountable numbers of prolonged and brutal fights, threats to kill, sluggings, and mauling, and so on."

What harm is it bringing upon the children? Quoting again from the same magazine. A doctor, a judge, and a penologist speak their minds. Psychiatrist and Author, Frederic Wertham (*Seduction of the Innocent*): "Every month, every year I've been working on this problem in clinics and private practice. Why does a child commit a violent act? Not only because of impulse, but also because of rationalism to do it. T.V. supplies the rationalism. The non T.V.-affected child has compassion and an awareness of suffering; the T.V. affected child has a callousness, a lack of understanding. There is a moral and emotional harm."

Judge Frank J. Kronenberg, President of the New York State County Judges Association: "I believe that television is an instrument of intense pressure that convinces the immature mind that violence is an accented way of life. It is a subtle form of American brain-washing. Hour after hour simply by the flick of a switch, a child can see a swiftly flowing panorama of human misery, despair, homicide, and thievery. Exposing children to such violence can be compared with taking children to public tortures and hangings in medieval times."

James V. Bennett, director of the Federal Bureau of Prisons: "The increasing number of prisoners young and old whose crime closely parallels what they have seen on television, or where the methods used show they committed a crime similar to something they saw on television is a matter of increasing concern to me. The impressionable, maladjusted and rebellious young person sees these and re-enacts them, believing he can avoid the mistakes. What we need most are producers as much interested in character

building, as they are in shows that can be cheaply produced. We need parents who don't look upon T.V. as a built-in substitute for parental guidance and a sense of responsibility. We also need people who will protest and protest, and protest again and again to stations, sponsors, public officials, radio commissioners, magazines, and others against such programs."

If the world recognizes the menace of the T.V. surely we as the Church should recognize the harm in it.

Arise, O Church to the need of the day and begin building Christian Character for the Kingdom of God.

Ruth Giles, Secretary

#### REPORT NO. 14

### BURIAL ASSOCIATION SECRETARY

With forty-eight churches reporting, the record is as follows:

Membership last year .....	124
Membership this year .....	138
Gain in memberships .....	14

E. R. Barris, Secretary

#### REPORT NO. 15

### TITHING SECRETARY'S REPORT

Malachi 3:10 states, "bring ye all the tithes into the storehouse, that there may be meat in mine house, and prove me now herewith . . ." We might term this great verse on tithing—God's plan for giving in a nutshell. The shell is God's command to bring all the tithes into His storehouse. This protects our giving from unwise expenditures of God's money. It also, gives strength that other plans lack. It is impossible to put forth the gospel message as it should be if the tithes are not brought into the storehouse. And of course, we must bring "all" or the shell will be cracked, God's command will be broken, and our hopes for the outpouring of God's blessing will be spoiled.

The kernel or the "goodies" of this spiritual nut is God's promise to, "open you the windows of heaven, and pour you out a blessing that there shall not be room enough to receive it." Have you been dry and shriveled up lately? Perhaps the reason lies in your method of giving. God challenges us to prove Him. Try it, and see if He doesn't more than vindicate His promise to those who obey His word.

Number of churches in Conference .....	104
Number of churches reporting .....	97
Number of full members in reporting churches .....	3341
Number of members tithing .....	2457
Number of churches operating storehouse plan .....	62

(Discipline, Paragraph 375, Section 2)

J. H. Hogg, Tithing Secretary

REPORT NO. 16

**REPORT OF THE BOARD OF TRUSTEES**

ITEM NO. 1: The Board of Trustees met in the president's office on Stoneboro Camp Grounds, Stoneboro, Pa., on June 14, 1958. Those present were Rev. H. C. Van Wormer, Rev. T. W. Comadoll, and Homer Waid. Reorganization was affected as follows: Rev. H. C. Van Wormer, Chairman; Rev. T. W. Comadoll, Secretary. Motion to adjourn was carried.

ITEM NO. 2: The Board of Trustees met at the Ashville Church, Ashville, N. Y., on June 17, 1958, to consider their request to put a basement under the church and other remodeling. Those present were Rev. H. C. Van Wormer, Rev. T. W. Comadoll, Homer Waid, and Ernest Rough. After a careful inspection of the building, permission was granted to proceed with the basement and to remodel otherwise as funds became available.

The Board granted the request of Rev. Jack Crouse a loan of \$200.00 from the Ministers Aid Fund.

Expenses of the trip were: Homer Waid, \$3.36; T. W. Comadoll, \$3.36.

ITEM NO. 3: July 12, 1958. By correspondence the Board granted a loan of \$1,000.00 to the Ashville Church from the Church Aid Fund.

ITEM NO. 4: July 16, 1958. By correspondence a loan of \$800.00 was approved for the Cabin Run Church from the Church Aid Fund.

ITEM NO. 5: August 20, 1958. By correspondence the Trustees authorized a loan of \$750.00 to the Barkley Church from the Church Aid Fund to complete their parsonage, and also a loan of \$50.00 from the Ministers Aid Fund to Rev. Sherman Beers.

ITEM NO. 6: September 6, 1958. By correspondence the Trustees authorized a loan of \$300.00 to Rev. E. R. Barris from the Ministers Aid Fund.

ITEM NO. 7: September 12, 1958. By correspondence the Trustees agreed to a loan of \$250.00 to the Pleasant View Church for the repair of their furnace. Loan taken from Church Aid Fund.

ITEM NO. 8: September 15, 1958. The Board of Trustees made a trip to New Kensington, Pa., to consider a request of a group for permission to erect a basement church. Those present were Rev. A. G. Carlson, Rev. T. W. Comadoll, Homer Waid, Ernest Rough, and Rev. T. A. Robertson, who acted as chairman in the absence of the Conference President. After carefully considering all angles of the proposed building and other circumstances involved, there was a unanimous vote against the proposal.

Expenses of the trip: T. W. Comadoll, \$2.18; Homer Waid, \$16.36; Ernest Rough, \$8; T. A. Robertson, \$12; A. G. Carlson, \$8.

ITEM NO. 9: September 17, 1958. By correspondence the Trustees granted a loan of \$650.00 from the Church Aid Fund to the Blue Eye Church for needed repair about the parsonage.

ITEM NO. 10: October 15, 1958. By correspondence the Trustees authorized the following loans: Rev. George Kopp, \$150.00 from the Ministers Aid Fund, Isabella Church, \$400.00 from Church Aid Fund.



ITEM NO. 11: October 22, 1958. By correspondence it was agreed to loan the Riverview Church the sum of \$720.00 from the Church Aid Fund for the installation of a new furnace.

ITEM NO. 12: November 6, 1958. By correspondence the Board of Trustees granted the request of the Rock Run Church to purchase a house in Smithburg, W. Va., located on Route 50, to be used as a parsonage. The purchase price was \$5,000.00. They also authorized a loan of \$1,000.00 from the Church Aid Fund, and granted the Rock Run Church the privilege of borrowing the balance needed for said purchase to best advantage.

ITEM NO. 13: November 24, 1958. The Board of Trustees met at Alliance, Ohio, at the request of the Alliance Church to consider their request for the purchase of a parsonage. Trustees present were Rev. H. C. Van Wormer, Rev. A. G. Carlson, Rev. T. W. Comadoll, Homer Waid, and Ernest Rough. After a careful inspection of the house under consideration and the terms on which it could be purchased, it was unanimously agreed to grant their request. Said property is located at 617 S. Freedom Street. The purchase price was set at \$8,500.00, with a down payment of \$800.00 and the balance to be paid at \$60.00 a month or more, if possible. The Trustees agreed to loan them the down payment of \$800.00 from the Church Aid Fund.

Expenses of the trip: A. G. Carlson, \$13.52; Homer Waid, \$24.96; Ernest Rough, \$17.92.

ITEM NO. 14: December 10, 1958. By correspondence it was agreed to loan Rev. Charles Lincoln \$65.00 from the Ministers Aid Fund to meet a pressing obligation brought about by illness in his family.

ITEM NO. 15: December 12, 1958. By correspondence it was agreed to loan Rev. Robert Miller the sum of \$200.00 from the Ministers Aid Fund.

ITEM NO. 16: January 19, 1959. By correspondence a loan of \$150.00 was granted Rev. Paul Betz from the Ministers Aid Fund to meet pressing obligations at that time.

ITEM NO. 17: On January 9, 1959, Trustees Ernest Rough and T. W. Comadoll made a trip to the president's parsonage at 413 E. Main St., Titusville, Pa., to determine what could be done in the way of remodeling the kitchen. After a careful, thorough check, the decision was made to lower the ceiling, put in new cupboards and sink, install a built-in oven and stove, move the semi-bath, and put new covering on the floor. Plans were made for a few other minor alterations. These plans were laid before the other trustees, and they all agreed that the work should be done as soon as possible.

ITEM NO. 18: February 5, 1959. Plans for the remodeling and enlarging of the basement at the Hampe Memorial Church, Tallmadge, Ohio, were received by the trustees and checked, after which permission was granted to proceed with this project as planned.

ITEM NO. 19: February 6, 1959. During the remodeling of the kitchen at the president's parsonage, it was discovered that the wiring of the house was both inadequate and dangerous. This matter was called to the attention of the Trustees, who immediately authorized the complete rewiring of the house to meet present-day code regulations.

ITEM NO. 20: February 26, 1959. The Trustees met at the president's parsonage at Titusville, Pa., to consider the request of the Harbor Church for permission to remodel the old church building into a parsonage. The pastors, two of the trustees, and others from the church were present. After a careful inspection of the plans and listening to the well-planned method of getting the job done, permission was granted.

At this same time, a request of the Pioneer Secretary to consider the purchase of some property in Columbiana, Ohio, was taken up. Due to the amount involved to purchase said property along with some other factors, this request was rejected.

Expenses for the trip were: Homer Waid, \$3.80; Ernest Rough, \$2.50; T. W. Comadoll, \$1.55.

ITEM NO. 21: March 4, 1959. The Trustees met at the parsonage in Punxsutawney, Pa., to consider the urgent need of repairing the roof on the parsonage, which was leaking badly. The full board, consisting of Rev. H. C. Van Worner, Chairman, A. G. Carlson, T. W. Comadoll, Homer Waid, and Ernest Rough were present. After an inspection of the house and noting the need, careful consideration was given as to what would be the most practical way to meet this need. Due to the fact that the house had been built with a flat roof, which had always caused trouble, and considering the added fact that a new covering had been put on the house just a few years before at quite some expense, the trustees decided that the best and most permanent way to meet this need would be to put a gable roof on the building. This would provide an upstairs for later use and give ample space for two bedrooms.

Due to the rapidly deteriorating condition of the interior of the house because of the leaking roof, vote was made to hire Ernest and Richard Rough to put up the rafters and do other needed work to the point where the men of the church could finish the work.

Because of the fact that some of the men of this church had been out of work and that their finances were very limited, the decision was made to pay the wages of these two workmen from the Conference Budget. The need here was extremely urgent, and the trustees felt that this was a justifiable step.

ITEM NO. 22: March 4, 1959. The trustees met at the church in Sagamore, Pa., to consider their request to erect a new church building. After inspecting their plans, viewing their lots on which they expected to build, and taking note of their financial condition, their request was granted.

ITEM NO. 23: March 4, 1959. A request from the Hampe Memorial Church, Tallmadge, Ohio, asking for a loan of \$2,000.00 from the Church Aid Fund was presented. Due to the financial condition of this Fund, a loan of \$1,000.00 was granted.

Expenses for the trip were: A. G. Carlson, \$3.10; Homer Waid, \$18.80; Ernest Rough, \$19.60.

ITEM NO. 24: March 5, 1959. By correspondence the trustees authorized a loan of \$200.00 to Rev. D. L. Robertson from the Ministers Aid Fund.

ITEM NO. 25: April 14, 1959. The trustees made a trip to Eighty Four,

Pa., to inspect a building with a view in mind of purchasing it. Those present were Rev. H. C. Van Wormer, Rev. A. G. Carlson, Rev. T. W. Comadoll, Ernest Rough, and Homer Waid. After a careful inspection of the building, both within and without, it was evident that considerable repair would be needed to put the building in good condition. Also taken into consideration was the fact that the building had been built in 1917. These factors made the asking price of the building, \$10,000.00, seem entirely out of reason. After a lengthy discussion, an offer of \$5,000.00 was made to the group who held the building for sale. This offer was to be conveyed to the group by Rev. George Adamson.

ITEM NO. 26: May 20, 1959. By correspondence the trustees authorized a loan of \$200.00 to Rev. Charles Lincoln from the Ministers Aid Fund.

ITEM NO. 27: May 20, 1959. By correspondence the Trustees authorized a loan of \$1000.00 to the Oak Grove church from the Church Aid Fund.

ITEM NO. 28. May 21, 1959. By correspondence the Trustees authorized a loan of \$200.00 from the Ministers Aid Fund to Rev. George Christy.

ITEM NO. 29. May 25, 1959. By correspondence the trustees authorized a loan of \$60.00 to Rev. David Robertson from the Ministers Aid Fund.

ITEM NO. 30: June 2, 1959. The Board of Trustees made a trip to Hartville, Ohio to inspect a lot located by the local group as a possible site on which to build at a later date. The lot consists of 1 2/3 acres about one half mile west of Hartville on West Maple Street on State Route 619. The purchase price was \$2500.00. Permission to purchase the lot was granted by a unanimous vote of the trustees. Trustees present were, Rev. H. C. Van Wormer, Rev. T. W. Comadoll, Rev. A. G. Carlson, Homer Waid, Ernest Rough.

Expenses of the trip: Homer Waid, \$22.89; Ernest Rough, \$17.03; A. G. Carlson, \$13.69.

T. W. Comadoll, Secretary of Trustees

#### REPORT NO. 17

### THE AID FUND TREASURER'S REPORT

#### CHURCH AID ACCOUNT:

Balance on hand May 15, 1958 .....	\$	\$ 5,771.90
Received from all sources .....	5,824.85	
Total Receipts .....		11,596.75
Disbursements: Loans .....	8,820.00	
10% of Non-aid payments to Ministers Account .....	72.00	
Total Disbursements .....		8,892.00
Balance on Hand May 15, 1959 .....		2,704.75
Assets: Notes Payable, outstanding .....		37,243.15
Total Assets for 1959 .....		\$39,947.90
Total Assets for 1958 .....		\$40,019.90
Loss in assets, 10% to Minister's Account .....	\$	72.00

MINISTER'S AID ACCOUNT:

Balance on hand May 15, 1958 .....	1,560.84
Receipts from all sources .....	984.30
Total Receipts .....	2,545.14
Loans made .....	1,315.00
Balance on hand May 15, 1959 .....	1,230.14
Assets: Notes payable, outstanding .....	4,194.00
Total Assets for 1959 .....	\$ 5,424.14
Total Assets for 1958 .....	\$ 5,352.14
Gain in assets, 10% from Church Aid .....	\$ 72.00

Respectfully submitted,

Jos. B. Markey, Treasurer

CHURCH AID LOANS OUTSTANDING:

Loaned to:	No.	Original Face	1958 Balance	Payments	1959 Balance	Total
Alliance .....	214	\$ 800.00		\$ 10.00	\$ 790.00	\$
Ashville .....	203	1,000.00			1,000.00	
Barkley .....	206	750.00			750.00	
Blue Eye Chapel ...	81	100.00	100.00	26.35	73.65	
Blue Eye Chapel ...	29	200.00	15.00	15.00		
Blue Eye Chapel ...	209	650.00			650.00	723.65
Bluefield .....	128	2,000.00	2,000.00		2,000.00	
Bluefield .....	129	1,000.00	1,000.00		1,000.00	
Bluefield .....	130	1,000.00	795.00	300.00	495.00	3,495.00
Carrollton .....	195	250.00	200.00	200.00		
Cabin Run .....	204	800.00		358.50	441.50	
Cleveland First ...	139A	1,730.00	1,730.00		1,730.00	
Cleveland First ...	139	270.00	170.00	70.00	100.00	1,830.00
Cottage Hill .....	199	1,000.00			1,000.00	
Hadley .....	198	700.00	650.00	300.00	350.00	
Hampe Memorial ...	218	1,000.00			1,000.00	
Isabella .....	210	400.00		210.00	190.00	
Johnstown .....	9	1,000.00	850.00		850.00	
Kcnmore .....	157	700.00	500.00	500.00		
Loyal Oak .....	117	2,000.00	1,755.00	60.00	1,695.00	
McKinley .....	186	1,500.00	1,500.00		1,500.00	
Middlefield .....	67	700.00	500.00	100.00	400.00	
Niles .....	191	2,000.00	2,000.00		2,000.00	
Niles .....	172	2,000.00	2,000.00		2,000.00	4,000.00
North Canton .....	201	150.00			150.00	
N. Springfield .....	200	300.00		300.00		
Nu Mine .....	99	500.00	500.00		500.00	
Nu Mine .....	99A	1,500.00	350.00	50.00	300.00	800.00
Oil City .....	18	500.00	500.00		500.00	
Oil City .....	15	1,000.00	668.00	85.00	583.00	1,083.00
Penn Run .....	179	1,000.00	500.00	500.00		
Pittsburgh .....	189	2,500.00	2,500.00		2,500.00	

*The Allegheny Conference*

Pleasant View .....	208	250.00		100.00	150.00	
Punxsutawney .....	91	850.00	850.00		850.00	
Punxsutawney .....	13	1,000.00	1,000.00		1,000.00	
Punxsutawney .....	00	1,000.00	945.00	120.00	825.00	2,675.00
Riverview .....	212	720.00			720.00	
Riverview .....	197	525.00	525.00		525.00	1,245.00
Rock Run .....	213	1,000.00			1,000.00	
Smithport .....	90	2,000.00	1,200.00	200.00	1,000.00	
Soldier .....	135	1,000.00	905.00	385.00	485.00	
Tarentum .....	164	1,000.00	1,000.00		1,000.00	
Tarentum .....	153	1,000.00	700.00		700.00	1,700.00
Vanport .....	177	500.00	500.00		500.00	
Vanport .....	89	500.00	500.00		500.00	
Vanport .....	66	1,000.00	1,000.00		1,000.00	
Vanport .....	63	500.00	500.00	185.00	315.00	
Vanport .....	64	500.00	40.00	40.00		2,315.00
Warren .....	113A	1,000.00	540.00		540.00	
W. Fairfield .....	166	600.00	450.00	150.00	300.00	
W. Middlesex .....	176	1,500.00	1,200.00	1,200.00		
Wolf Summit .....	103	1,000.00	1,000.00		1,000.00	
Wolf Summit .....	98	1,500.00	610.00	360.00	250.00	1,250.00
Totals				\$8,820.00	\$37,213.15	

## MINISTER'S AID LOANS OUTSTANDING

E. R. Barris .....	207	\$ 300.00			\$ 300.00	
Sherman Beers .....	205	50.00		35.00	15.00	
Paul Betz .....	142	200.00	100.00	50.00	50.00	
Paul Betz .....	217	150.00			150.00	200.00
E. W. Brooks .....	155	200.00	200.00		200.00	
Jack Crouse .....	202	200.00			200.00	
George Christy .....	199	100.00		100.00		
C. V. Earnhart .....	62	200.00	200.00		200.00	
Ellwood Hannold .....	171	200.00	195.00	10.00	185.00	
D. W. Harrieff .....	174	200.00	180.00	90.00	90.00	
James Hersman .....	156	120.00	120.00		120.00	
J. W. Hersman .....	134	200.00	105.00	50.00	55.00	175.00
C. E. Huntsman .....	149	300.00	150.00	100.00	50.00	
Harry W. Kastle .....	147	100.00	6.30	6.30		
Verner J. Kerr .....	1	150.00	145.00		145.00	
Dwight N. Kopp .....	137	200.00	190.00	150.00	40.00	
G. C. Kopp, Jr. ....	136	200.00	165.00		165.00	
G. C. Kopp, Jr. ....	211	150.00			150.00	315.00
A. Mark Larson .....	183	300.00	280.00		280.00	
Steve Letonek .....	181	70.00	65.00	36.00	29.00	
Charles Lincoln .....	215	65.00			65.00	
James J. McVey .....	184	100.00	60.00		60.00	
Robert F. Miller .....	216	200.00			200.00	



# *Wesleyan Methodist Church*

71

Willis Muir .....	108	100.00	50.00		50.00	
Willis Muir .....	139	290.00	290.00		290.00	340.00
Harry T. Reid .....	22	100.00	100.00		100.00	
Harry T. Reid .....	158	75.00	75.00		75.00	175.00
D. L. Robertson .....	194	100.00	85.00	40.00	45.00	
Dwight Robertson .....	219	200.00			200.00	
H. E. Robertson .....	127	150.00	25.00	25.00		
F. E. Satterfield .....	151	300.00	75.00	25.00	50.00	
William Shank .....	154	100.00	100.00		100.00	
Howard L. Speas .....	185	100.00	100.00	100.00		
Howard L. Speas .....	193	100.00	100.00		100.00	100.00
P. D. Stonebraker .....	196	100.00	100.00		100.00	
P. D. Stonebraker .....	188	150.00	150.00		150.00	
P. D. Stonebraker .....	126	200.00	50.00	30.00	20.00	270.00
Roscoe R. Wilson .....	178	125.00	50.00	50.00		
Ray Yoder .....	133	200.00	180.00	15.00	165.00	
10% from Church Aid				\$ 72.00		
Totals				\$ 984.30	\$ 4,194.00	

Jos. B. Markey, Treasurer

## REPORT NO. 18

### GROUP INSURANCE REPORT

#### PRUDENTIAL LIFE INSURANCE:

Number of insured reported last year	149
Number of contracts terminated	4
(3-termination of Conf. membership; 1-death)	
New members enrolled	12
(This is 100% of those who joined the Conf. last year.)	
Present number insured	157

\$1,000 was paid to the beneficiaries of Mrs. Ethel Enty. This brings our claims to 11 in 21 years. Claims have been paid for the following: C. B. Pugh, A. E. Kerst, Gerald Rogers, F. P. Kerst, C. D. Patterson, Sarah Redding, D. B. Hampe, J. R. Swauger, J. O. Yount, Erwin Enty and Ethel Enty.

#### FINANCIAL STATEMENT:

	Receipts	Expenditures	Balance
Balance April 30, 1959 .....	\$ 6,012.26		
From Conference Treasurer .....	1,156.16		
Prudential dividend .....	2,221.41		
From insured .....	1,265.93		
Interest .....	99.80		
Annual Premium .....		3,051.51	
Refunds .....		2.03	
Totals: .....	\$10,755.56	\$3,053.54	\$7,702.02

**BLUE CROSS:**

Number of contracts reported last year	101
Number of contracts terminated	7
(3-transferred, 2-non payment, 1-by request, 1-death)	
New subscribers enrolled	4
Present number of Contracts	98

Ministerial members of the Conference desiring Blue Cross coverage may enroll during Conference or as of December 10th. New members of the Conference may join the first or second month after entering the Conference. Subscribers are requested to report new members of their families for whom coverage is desired.

**FINANCIAL STATEMENT:**

	Receipts	Expenditures	Balance
Balance April 30, 1958 .....	\$ 28.20		
From Insured .....	6,933.45		
Hosp. Service Assn. of W. Pennsylvania .....		\$6,955.50	
Refunds .....		6.15	
Totals: .....	\$6,961.65	\$6,961.65	None

**EXPENSE ACCOUNT:**

	Receipts	Expenditures	Balance
Balance April 30, 1958 .....	\$ 6.44		
From Insured .....	13.69		
Bank charge .....		.66	
Stenographic help .....		3.00	
Postage .....		3.34	
Toll calls .....		.66	
Totals .....	\$20.13	\$ 7.66	\$12.47

Respectfully submitted,

E. DeWeerd Lupton, Secretary-Treasurer

**REPORT NO. 19****PENSION TREASURER**

Number of members—33

Benefits being received, per quarter:

Wylie Armstrong .....	\$220.00
Verna Clinefelter .....	30.00
Harry Enty .....	78.75
Mary Enty .....	78.75
Annie Hampe .....	192.50
Edna Patterson .....	92.75
John Rambo .....	155.00
Lois Swauger .....	96.00
Charles Zike .....	225.00

Financial Statement:

Balance on hand June 1, 1958 .....	\$2,318.84
------------------------------------	------------

Receipts for the year 1958-59	
Budget .....	5,983 40
Assessments .....	1,323.36
Gift .....	80.00
<b>TOTAL .....</b>	<b>\$9,705.60</b>
Disbursements for 1958-59:	
Budget .....	\$5,218.50
Assessments .....	1,323.36
Stamps .....	1.43
<b>TOTAL .....</b>	<b>\$6,543.29</b>
Balance on hand June 1, 1959 .....	<b>\$3,162.31</b>

T. W. Comadoll, Pension Treasurer

### REPORT NO. 20

## DINING HALL SUPERINTENDENT

Report of the Dining Hall Superintendent:

Money taken in:

W. M. S. (Elda Bence) .....	\$ 638.60
Conference Entertainment (Rev. Mansell) .....	1,262 40
Jar Fruits & Vegetables from churches .....	65.95
Meals, offerings, etc. ....	440.51

**TOTAL TAKEN IN .....** **\$2,407.46**

(Credit given for canned goods, \$48.80)

Money paid out:

Meadow Gold Dairies .....	\$ 141.97
O'Neil Coffee Co. ....	67.30
Holsum Baking Co. ....	107.66
Mowry & McKean Market .....	372.71
S. M. Flickinger Co. ....	793.65

**TOTAL PAID OUT for foodstuff .....** **\$1,483.29**

**Paid out for labor .....** **\$ 588.50**

**TOTAL PAID OUT .....** **\$2,071.79**

Balance of \$335.67 sent to Conference Treasurer, Rev. F. E. Mansell.

Jack E. Benninger, Dining Hall Supt.

### REPORT NO. 21

## COMMITTEE ON PUBLICATIONS

Your Committee on Publications submits the following Report:

1. Authorized publication of the Conference Messenger by the West Publishing Company. Price: Six cents per copy in clubs to one address. \$1 00 per year by single copy. Extra pages over eight to be charged at \$8.00 per page and paid by the Conference.

2. Secured 1000 copies of the Annual Conference Minutes from the West Publishing Company. Cost, \$1,087.82.

3. Sept. 1, 1958: 1000 Sub-treasurer forms, No. 1 by Falconer Printing Co., \$48.85.

4. Sept. 9, 1958: Conference Stationery: 3500 8½ x 11 Letterheads; 700 8½ x 11 plain sheets; 1500 No. 10 Envelopes; 1300 6¾ Envelopes; 100 Postal Receipts, in duplicate for Treasurer; 500 (10 pads) "Authorization" forms in triplicate for Auditing Committee, \$88.65.

5. October 6, 1958: 5000 Sub-treasurer Forms No. 3, triplicate, by Swinehart, \$95.50.

6. October 17, 1958: Treasurer Forms, 500 "Remittance Slips"; 300 "Disbursement Slips," padded; 500 8½ x 11 Onion Skin paper, \$56.20.

7. April 2, 1959: 100 Mailing Cards; 200 Memo Sheets, padded, for the president; 130 Postal Delegate Credentials; 350 Tithing Secretary Report; 115 Burial Association Secretary Report; 500 6¾ Envelopes and 500 No. 10 Envelopes for the Treasurer; \$32.40.

8. On order at time of making this report, 8500 Local Treasurer's Remittance Forms, No. 5, from Swinehart.

9. Authorized Rev. H. E. Schmul to secure printing of 3000 copies of the Merger Committee Leaflet for general distribution; Cost \$225.00.

Jos. B. Markey, Chairman

#### REPORT NO. 22

### SALE OF CONFERENCE MINUTES

Report of the committee on the sale of Conference Minutes, April 30, 1959.

Total copies printed, 1000; Cost \$1,086.00; Postage, \$1.82; Total \$1,087.82; or a little more than \$1.08 per copy.

Of this the WMS paid \$150.00 leaving a balance of \$937.82 to be paid from sale of Minutes. \$669.75 was raised leaving a deficit of \$268.07.

	Receipts	Expenditures	Balance
Balance on hand April 30, 1958 .....		NONE	
Sale of Minutes on Conf. Floor @.50 .....	\$ 21.50		
Late payments on 1957 Minutes .....	25.50		
From Churches for 1958 Minutes .....	604.25		
Other sources of income .....	18.50		
Paid to Conference Treasurer .....		\$669.75	
Balance on hand April 30, 1959 .....			NONE
Totals .....	\$669.75	\$669.75	NONE

Eleven Churches failed to remit by April 30, 1959. Their total amount due was \$54.75.

Respectfully submitted,

L. J. Elliott, Chairman

#### REPORT NO. 23

### STONEBORO CAMP ASSOCIATION PRESIDENT'S REPORT

As you came on the Campground this year, you noticed a real change, for the old office buliding had been moved onto a new location and the new

administration building had been extended which contains three offices, the First Aid room, the book store and a number of rooms in the new part. The old office building will give us four more rooms which are very much needed.

The flood again washed out the fill which has been replaced twice now and so it becomes necessary to put in another line of tile in order to take care of this extra water. This is very expensive but it is better than meeting the cost of refilling the washed out places repeatedly.

You will discover that Bro. Brickell, the caretaker, has done an excellent job on the grounds. He has worked hard to get grass to growing in places where formerly none has been.

Again, the children's work was ably carried on under the direction of Mrs. Neva Golden. The Camp Youth work was ably directed by Rev. Oneida Gleason, Rev. F. E. Satterfield and Rev. H. E. Robertson, Jr. Rev. Jack Benninger did an excellent job in the dining hall, while Rev. George Kopp did well with the store. Rev. A. H. Elsey took good care of the prayer meetings. We believe the noon prayer and fast services were the best of anytime yet. A real spirit of faith and prevailing prayer characterized many of these prayer battles. There were those who prayed into the night and through the night. A number of the Youth carried on their own organized prayer meetings, some joining in half and all night prayer meetings.

The evangelists did some rugged preaching. Dr. T. M. Anderson spoke at the 9:00 o'clock Bible Study Hour, opening up many wonderful truths from the Scriptures. Rev. A. L. Vess, by example and preaching, held for true Holiness, giving no place to the false counterfeits so prevalent in our day. Rev. L. W. Barbee brought decisive, awakening messages in his characteristic way. Rev. David Denton delivered messages hot with holy fire.

While it is not always easy to evaluate a camp meeting, it was the consensus of opinion among those of mature judgment that the Lord gave Stoneboro a substantial and deep work among its many seekers. A quickening came to the saints and a renewed spirit of prayer gripped many, which should bear fruit.

Rev. C. R. McPherson stated that "it is no exaggeration to say that Stoneboro is the heart and center of the spiritual life of Allegheny Conference. It is the pattern mountain peak of spiritual vision for the local church, and the springboard of the conquest of unpossessed territory. It is the battleground where eternal interests pertaining to the individual soul, the local church, the conference, and missions, are contended for and won. Stoneboro is not a resort, a place for social gathering or religious day dreaming. It is a place where the priceless and holy things provided for by the God-head are laid hold upon and possessed."

We wish to thank all the workers, superintendent, our good faithful caretaker, and all others who labored so diligently to make the Camp possible and to make the campers comfortable.

If Jesus tarries, let us come to make this year's Camp the very best possible in this critical hour.

Respectfully submitted,

Rev. H. C. Van Wormer, President



## REPORT NO. 24

**CONFERENCE NOMINATING COMMITTEE**

The Committee on Nominations for the Conference Temporary Organization submits the following report:

1. Delegates Credentials: J. B. Markey, chairman; Paul D. Stonebraker, Roy Wade.
2. Courtesy Committee: H. R. Waite, George Kopp, Jr.
3. Pastoral Relations: H. C. Van Wormer, President; T. A. Robertson, A. G. Carlson, C. R. McPherson. Laymen: George Luton, W. E. DeHass, Edward Mayhle.
4. Committee on Resolutions: C. A. Hoen, Glenn Elsey, Laymen: Andrew Youngblood.
5. Committee on Nominations for Mission Board: A. H. Elsey, F. E. Mansell. Laymen: Floyd Endler.
6. Boundary Committee: Emmett Coble, H. E. Robertson, Jr.
7. Committee on Revising Church Directory: David Robertson, William Mydock.

Guy E. Terpe, Chairman

## REPORT NO. 25

**RESOLUTIONS**

**RESOLUTIONS:** Your Committee on Resolutions submits the following report.

**BE IT RESOLVED:**

1. That by adopting this report, we as a Conference, re-affirm the historic stand of the church in matters of Christian doctrine and practice. Thus may we encourage our people to adhere, not from sense of staid, cold duty, but from a heart abounding in fervent love for God and a passion for holiness, to the General and Special Rules of our Discipline, especially as they regard the matters of dress, Sabbath observance, parental authority, and holy things. In as much as these things are important to the maintaining of our witness, may our ministry give itself to the preaching of the doctrine of holiness to maintain the heart relationship of our people to God in these matters.

2. That we re-affirm our love and our loyalty to our beloved denomination by praying for its leaders; and that we resolve to express our appreciation for the officials of our conference and the standards which they maintain by praying for them, and by declaring our stand to be with them. and further; that we pledge ourselves, when seeking their council, not to over-burden them with the trivial.

3. That we engage ourselves earnestly in the task of reaching and leading our youth into a definite experience of salvation, and further that we encourage them, as soon as it is practical and wise to unite with the church. Since the losses to our church are tremendous among our teen age young people, let us endeavor by all proper means to engage their talents

and abilities in the service of God and the church, thus creating in them a feeling of responsibility for the church.

4. That since the divorce evil is one of the great curses of our land, a corruption to the morals of our youth, and a destroyer of our homes, therefore we deem it essential to preach against this great evil, and that we go to the head of the stream and instruct our youth in the sanctity of marriage.

5. That since we recognize the religious motion picture to be an evil, and not consistent with God's divine plan for the presentation and propagation of the Gospel of Jesus Christ; and since we recognize that its use in our churches would supplant deep spiritual worship, we urge that our churches and pastors refuse their endorsement, and to refrain from using them in the churches of our Conference.

6. That we go on record as being unalterably opposed to any affiliation whatsoever with the National Council of Churches or any of its departments.

7. That we urge our ministers and laymen to maintain the family altar as a spiritual institution in our homes, to practice the grace of systematic fasting and to engage themselves in deeper prayer lives issuing forth in bleeding intercession, motivated by fervent love for God and a burning passion for souls.

8. That we recommend that our pastors keep each other informed of those who move from area to area from our Sunday Schools and churches.

9. That we maintain our guard against the modernistic bias reflected in many passages of the Revised Standard Version of the Bible and in much of the "Interpreter's Bible."

10. That since we recognize Communism to be a subtle, Godless influence, and that the present trends to a welfare state are opening wedges in our nation to its supplanting our democratic way of life—be it resolved:

a. That our ministers and church leaders warn our people through the preached Word and the printed page of the subtle approach, Satanic origin, and destructive results of this political philosophy.

b. That we recognize our solemn obligation to pray for the President of our Nation and the committees of Congress who are engaged in opposing this Communistic infiltration into our American system, and further, that God will grant them wisdom and courage to fight this evil.

11. Where as we recognize the continued advancement of the Roman Catholic system in numerical strength and political power in our nation, schools and local governments and that since we recognize this constitutes a menace to free government, freedom of worship, and conscience if it should gain a majority position, be it therefore resolved:

a. That the ministry of the Conference warn the people in our Sunday Schools and churches concerning the prevalent practices of the Roman Church.

b. That we resist Romanism with Christian grace, and by zealous evangelism in our communities glean the unsaved lest they become the prey of the present advance of Romanism.

c. That we endeavor, by the persuasion of the Holy Spirit through the

Gospel, to lead, through love, as many adherents of the spurious faith to Christ as possible.

d. That we warn the youth of our churches about the dangers of marriage with those who are adherents to the Roman church.

12. That we recognize crime comic books and pulp magazines, which depict violence, sadism, brutality, and blood lust unparalleled in the history of children's literature of any time or nation, to be a contributing factor to the present delinquency problem. We therefore urge our people to war against this evil wherever practicable by withholding patronage from those engaged in the distribution of these tools of Satan and by reproving and rebuking them with Christian love.

13. That we declare ourselves as supporting action which would encourage the instruction in our public schools of Christian principles as they regard character and conduct. Therefore, we urge our ministers and parents to unite and, by all ethical means, seek to improve the moral character of our youth through the boards of education, offices of superintendent and principal, faculties, and Parent Teachers Associations. And be it further resolved: that we endeavor to arouse our constituency to support, by prayer and other methods, Christian day schools which adhere to Bible principles and standards, and which are sane and consistent in Biblical interpretation and Christian experiences.

14. That these resolutions together with the standing resolutions be read on each charge at the first quarterly meeting following the distribution of the Conference Minutes.

C. A. Hoiem, Chairman

#### REPORT NO. 26

### **HOLINESS DISTRICTS—CHAIRMAN'S REPORT & AND RE-ORGANIZATION**

**AKRON:** The Akron District held two conventions. One at Cleveland Church in the interest of the Sunday school with Rev. T. O. McCracken in charge.

One at the Hampe Memorial Church. Also in connection with the Canton District, a two weeks indoor camp was held with Rev. David P. Denton, as evangelist and Rev. and Mrs. David Robertson, song evangelists, with good success.

Monthly Youth rallies were held in the various churches.

The Preachers prayer meetings were held every Tuesday morning. We wish to express our appreciation to the people of the District for their help in prayer and attendance.

E. K. Himes, Chairman

**RE-ORGANIZATION FOR AKRON DISTRICT:** Chairman, T. O. McCracken; Vice-Chairman, C. C. Cross; Secretary, David L. Robertson; Treasurer, C. L. Boston; Sunday School Secretary, C. A. Blair; Pioneer Secretary, Sheridan Rainey; Missionary Secretary, Erma Blair; Prayer Leader, Sheridan Rainey.

**CANTON:** Through the good providence of our glorious Lord we rejoice to report a good year for the cause of Bible Holiness. Our activities for the past year include the following: Two, one-day holiness conventions, one missionary convention with the Gordeuks, from September to May we had preachers prayer meetings twice monthly.

The youth work included monthly rallies with a united youth week. God blessed the Bible centered messages of Prof. David Budensiek and the inspirational musical supervision of Rev. William Leyshon. In addition, God gave to us an excellent indoor camp. This was held in conjunction with the Akron District. The second week was held in our district. The Spirit anointed, fearless, pointed, dynamic ministry of Rev. D. P. Denton and the capable musical direction of Rev. and Mrs. David Robertson were greatly appreciated. The attendance bespoke the fact that people yet have a desire for a spiritual program. The last night of the indoor camp was one of those unforgettable occasions when Canton First Church was crowded with nearly six hundred people. The Spirit, the exuberance, the fire, the expectation was characteristic of old-fashioned Holy Ghost revival.

Mark Larson, Chairman

**RE-ORGANIZATION FOR CANTON DISTRICT:** Chairman, A. Mark Larson; Vice-Chairman, C. A. Hoen; Secretary, Anna McPherson; Treasurer, Roscoe R. Wilson; Sunday School Secretary, Harry L. Strait; Pioneer Secretary, Charles Lincoln.

**INDIANA:** The Indiana District held four one-day conventions this year in the following churches: Hillsdale, Soldier, Penn Run and Templeton. The conventions were well attended, good interest and God honored us with His presence in each one. The Penn Run convention was held on the world day of prayer with prayer as its emphasis. Rev. David Budensiek was our speaker for all three services and brought some very wonderful truths. The last one was a Sunday School convention held at Templeton with Rev. T. W. Comadoll as the main speaker.

Preachers' prayer meetings were held each Monday throughout the year. Youth Rallies were held monthly during the year. A Youth Week Revival was held in the Indiana Church with Rev. M. J. McCleery and the Stuarts as the engaged workers. God gave us good services in all of these conventions.

L. S. Burchfield, Secretary

**REORGANIZATION FOR INDIANA DISTRICT:** Chairman: Guy E. Terpe; Vice-Chairman, F. E. Satterfield; Secretary-Treasurer, L. S. Burchfield; Asst. Secretary, William Shank; S. S. Secretary, Maurice Moore; Missionary Secretary, Catherine Carlson; Pioneer Secretary, Jack Benninger; Prayer Secretary, Indiana Zone, Robert Cherry; Templeton Zone, Paul Hetrick; Song Leader, Thomas Ellis; Pianist, Ruth Giles; Asst. Pianist, Mrs. Satterfield.

First Convention to be held at Pine Grove, July 31, 1959.

L. S. Burchfield, Secretary

**NEW CASTLE:** The New Castle District held four conventions, the first of which was held July 24th at Canal. Rev. Everett Elliott, President

of Lockport Conference, was the main speaker. Of 17 pastors in the District, 15 were present for 1 or more services; 5 were present for all 3 services.

On October 4th a Missionary Convention was held at West Middlesex with the Gordeuks as speakers. Being a Saturday Convention it was difficult for some pastors to attend. There was no morning service. Ten pastors attended one or more services and 5 attended both.

The third Convention was held at Niles on January 15. Prof. David Budensiek and C. R. McPherson were our speakers. The weather was severe and consequently the attendance was not good. Only 5 pastors attended.

The fourth Convention was at Franklin on April 28, 29 and 30. Rev. Donald Fisher, President of the Ohio Conference was the main speaker. Other speakers were W. N. Saunders, H. N. Robinson and J. C. Himes. Roscoe Wilson, our District Sunday School Secretary, arranged an interesting Sunday School program at which Brother McCracken conducted a round-table discussion. Twelve pastors were present for 1 or more services; 5 were not present at all and only 2 were present for all services, one of whom was the Chairman.

The pastors of the District held a prayer meeting on the 1st Friday morning of each month beginning with September. All were held at Oak Grove. Attendance averaged 11, among whom were pastor's wives and visiting evangelists. Four or five could not attend because of secular employment. One pastor did not attend any of the District activities.

The interest in general was good. The Lord was very real in every service.

E. D. Lupton, Chairman

**RE-ORGANIZATION FOR NEW CASTLE DISTRICT:** Chairman, E. D. Lupton; Vice-Chairman, F. E. Mansell; Secretary, Helen Dentler; Treasurer, George Kopp; S. S. Secretary, Donald Jones; Pioneer Secretary, Ellwood Hannold; Missionary Secretary, Eunice Comadoll.

Helen Dentler, Secretary

**PITTSBURGH:** The Pittsburgh District held four conventions. The first two one-day conventions were held at the Pittsburgh and Tarentum churches, and members of the District ministry were used. A third convention of three days was held at Rochester. The weather was inclement and hazardous, but the ministry of Prof. Budensiek, T. W. Comadoll, T. A. Robertson, and T. O. McCracken was very beneficial to all who could attend. A fourth convention was held at the Sarver Church. This was a missionary Convention with Miss Gertrude Faulk and Miss Pearl Crapo as the speakers.

God's presence was felt and welcomed in each of these conventions.

Paul D. Stonebraker, Chairman

**RE-ORGANIZATION FOR PITTSBURGH DISTRICT:** Chairman, P. D. Stonebraker; Vice-Chairman, Dale Brannon; Secretary, Joseph Miller; Treasurer, William Baker; Pianist, Mrs. William Baker; Song Leader, Sr. Joseph Miller; Missionary Secretary, Mrs. Cecil Huntsman; Pioneer Secretary, Jack Crouse.

The first convention will be in regard to the pioneer work being held Sept. 10, at the Butler church. An all day meeting is planned.

Joseph Miller, Secretary



**TITUSVILLE:** The Titusville District held four one-day conventions at North Springfield, Greenfield, Meadville and Ashville. The convention at North Springfield was in the interest of youth, with Bro. Schmul as speaker. The one at Meadville was in the interest of Sunday school with Bro. McCracken.

The district had one Missionary Convention consisting of a week end with services at East Conneaut and Titusville, with the Gordeuks as speakers.

H. E. Robertson, Jr., Chairman

**RE-ORGANIZATION FOR TITUSVILLE DISTRICT:** Chairman, A. H. Elsey; Vice-Chairman, E. R. Barris; Secretary, Donald C. Boyd; Treasurer, Emmett S. Coble; Pioneer Secretary, Glenn D. Elsey; Sunday School Secretary, Jos. B. Markey; Song Leader, Donald C. Boyd; Missionary Secretary, Ruth Saunders.

**NORTHERN WEST VIRGINIA:** The Northern W. Va. District held five conventions this past year. The conventions were held at West Hill, Olive Hill, Bethel, Rock Run and Merrifield Memorial. The conventions were all well attended, and were an inspiration and a blessing to a great many souls. Good fellowship and harmony prevailed among the brethren. Good preaching, singing and shouting ear-marked the conventions, and liberal giving for various purposes made way for the blessing of the Lord. The convention at Bethel was a special Missionary convention. R. W. Dunn and a Gospel team from Salem Bible Institute conducted the services at the Merrifield Memorial convention.

Three challenging Youth rallies were conducted by Rev. R. J. Wade in the East Clarksburg church.

L. B. Owens, Chairman

**RE-ORGANIZATION FOR NORTHERN WEST VIRGINIA DISTRICT:** Chairman, Raymond L. Kuhn; Vice-Chairman, Roy J. Wade; Secretary, Harold C. Reedy; Treasurer, George Christy; Sunday School Secretary, William H. Cornell; Magazine Solicitor, Mrs. Cornell; Pioneer Secretary, William H. Cornell.

First Convention Missionary, at East Clarksburg, July 18. Ruth Sterns to be the speaker.

**SOUTHERN WEST VIRGINIA:** The Lord gave us three conventions which were honored by the Lord. The Shreves came for a convention and this was an outstanding service.

Conventions were held at English, Tazewell, Bluefield. We covet the prayers of the conference that we may continue in the Spirit and accomplish something for the kingdom.

Kenneth Brown, Chairman

**RE-ORGANIZATION FOR SOUTHERN WEST VIRGINIA DISTRICT:** Chairman, Kenneth O. Brown; Vice-Chairman, J. H. Cyphers; Treasurer, Mrs. S. W. Hirt; Secretary, Blanche Marshall; Missionary Chairman, Mrs. Edith Cyphers; Magazine Solicitor, Hazel Perdue; Pioneer Secretary, Charles Martin.

## REPORT NO. 27

**REPORT OF THE COMMITTEE ON  
MINISTERIAL CHARACTER**

The Committee on Ministerial Character has examined the reports that have been presented with appreciation of the work of the past year and with Christian regard for the faithful brethren who have labored diligently and sacrificially as to the Lord and not unto men. We regret that some have not felt it necessary to be careful in the making out of their reports. We would suggest a more careful attention to the marking of the character blanks at the next session of the Annual Conference.

**ITEM I. Some observations:**

1. Number on the Conference Roll: Elders, 131  
Conference Preachers and Special Workers, 54.
2. Number reporting: Elders, 127  
Conference Preachers and Special Workers, 54.
3. Failing to report: Elders, 4  
Conference Preachers and Special Workers, 0.

**ITEM II. Those now on the roll from whom no character report was received are:**

Elders: E. W. Brooks, G. K. Donaldson, William Cessna, Henry Ortlip. (Reason for Cessna and Ortlip not reporting, out of the country as missionaries.)

**ITEM III. The Character of the following was not passed:**

1. Elder A. J. West — Reason: Refused to meet requirement No. 5, subparagraph No. 4.
2. The Character of the following Conference Preachers were not passed: Alice Clifton, Cecil Clifton — Reason: Refused to meet requirement No. 5, Item 2.

Respectfully submitted,

H. C. Van Wormer, Chairman

## REPORT NO. 28

**CONFERENCE TREASURER'S REPORT**

Statement of Account — May 1, 1958 thru April 30, 1959

	Receipts		Expenditures	Balance
Conference Budget .....	\$ 38,760.99	\$ 28,265.15	\$ 10,495.84	
Conference Missions .....	23,070.90	12,422.07	10,648.83	
Pioneer Regular .....	8,390.73	6,336.06	2,054.67	
Pioneer Special .....	4,770.86	2,934.18	1,836.68	
Assistance Fund .....	2,883.76	200.00	2,683.76	
Petty Cash Fund .....	671.39	596.31	75.08	
Conference Sunday School Fund .....	310.26		310.26	
New Headquarters Building Fund .....	38.30	38.30		
General Conf. Administration Fund .....	1,602.90	1,602.90		
General Conf. Travel and Ent. ....	1,278.99	1,278.99		

	Receipts	Expenditures	Balance
Conference Entertainment Fund .....	3,209.76	1,522.40	1,687.36
General Sunday School Fund (Dues)	1,169.60	1,169.60	
Education Fund .....	2,803.59	2,803.59	
Insurance Fund .....	1,055.30	1,055.30	
Canton McKinley Y. P. Project Fund .....	205.00	205.00	
Hephzibah Orphanage Fund .....	656.56	656.56	
Salem Bible School Fund .....	25.00	25.00	
Stoneboro Camp Meeting Expense .....	738.53	738.53	
Expansion Fund .....	6,093.56	1,766.50	4,327.06
Houghton Academy Fund .....	10.84	10.84	
S. S. Thanksgiving Offering Fund .....	12.60	12.60	
Foreign Missions .....	2,400.00	2,400.00	
Pension Fund .....	5,983.40	5,983.40	
Teddy Reid Memorial Fund .....	15.50	15.50	
Total .....	\$106,158.32	\$ 72,038.78	\$ 34,119.54
Cash on hand:			
Firestone Bank, Akron, O. (Checking)		\$ 9,905.84	
Firestone Bank, Akron, O. (Savings)		6,423.09	
Cummings Bank Co., Carrollton, O. (Savings)		2,425.21	
First National Bank, Stoneboro, Pa. (Checking)		15,365.40	
Years Expenditures .....			72,038.78
Grand Total .....	\$106,158.32	\$106,158.32	\$106,158.32

F. E. Mansell, Treasurer

### CONFERENCE BUDGET

	Receipts	Expenditures	Balance
Report In Detail:			
Cash on hand May 1, 1958 .....	\$ 13,153.38		
Receipts .....	25,607.61		
Rev. H. C. Van Wormer .....		6,253.67	
Rev. T. A. Robertson .....		5,787.32	
Louise Elsey .....		298.50	
Virginia Caryl .....		711.50	
Rev. J. B. Markey .....		447.15	
Dunn Stationery & Supply Company .....		88.00	
Rev. E. D. Lupton .....		210.09	
Rev. T. O. McCracken .....		77.75	
Brownsville Publishing Corporation .....		10.00	
Swinehart Printing .....		173.91	
Loefflers Flower Shop .....		10.72	
Petty Cash .....		578.34	
Paul Chess .....		56.00	
Helen Spencer .....		30.00	
Edith Sweesy .....		81.73	
Mrs. Maurice Moore .....		4.50	
Mrs. Elsie Alexander .....		20.00	
Mrs. Margaret Chess .....		52.00	
Mrs. Gae Brickell .....		10.00	

	Receipts	Expenditures	Balance
Ney Brickell .....		56.00	
Rev. William Cornell .....		87.00	
Rev. Burton Golden .....		65.00	
Rev. Joseph Stephens .....		62.00	
Rev. Olin Pfautz .....		25.00	
Rev. T. W. Comadoll .....		29.00	
Rev. D. W. St. Clair .....		60.00	
Thankful Clawson .....		84.97	
Walter Garrett .....		69.72	
Rev. C. L. Chess .....		5.00	
Harold Chess .....		58.00	
Lorman & Dorothy Elliott .....		10.00	
Rev. H. E. Robertson, Sr. ....		5.00	
Robert Betz .....		12.00	
Ethel Lott .....		12.00	
Rev. F. E. Mansell .....		136.30	
The McColl Company .....		87.71	
Expansion Fund .....	1,591.08		
Oak Grove Wesleyan Meth. Church		37.42	
Linda Bradford .....		36.00	
Douds Book Store .....		28.05	
Marilyn Baker .....		40.00	
Sara Nevins .....		268.14	
Wesleyan Methodist Pub. Ass'n. ....		68.10	
West Publishing Company .....	1,730.58		
Pennsylvania Power Company .....		92.10	
Union Heat & Light Company .....		149.61	
Stoneboro Camp Association .....	2,500.00		
Rev. D. M. Stonebraker .....		1.55	
Cohen Office Equipment .....		130.00	
Rev. James Hogg .....		8.00	
Swanson, Glass & Coates .....		60.00	
Rev. C. A. Blair .....		10.75	
Allen R. Wheeler .....		100.00	
Frew and Jackson .....		11.16	
Falconer Printing Company .....		48.85	
Titusville Trust Co. ....		6.60	
Charles Ewing .....	1,000.00		
Rev. C. R. McPherson .....		25.00	
Burke Flower Shop .....		10.30	
Emil Long .....		79.82	
Rev. Mark Larson .....		7.50	
Rev. H. E. Schmul .....		87.13	
Rev. E. B. Wallace .....		65.00	
Beaver County Motor Club .....	121.22		
Dr. H. K. Sheets .....		69.16	
Moss Lumber Co. ....	121.45		
Richard M. Rough .....		345.00	

	Receipts	Expenditures	Balance
Ernest F. Rough .....		1,029.20	
Deeter Homes .....		236.78	
Sloan Bros. Paint and Glass .....		20.03	
Clarence G. Rough .....		140.05	
Reliable Builders Supply Co. ....		349.98	
Rev. I. C. Holland .....		217.00	
Rev. David Budensiek .....		135.00	
Rev. Guy Terpe .....		35.00	
Indiana Wesleyan Meth. Church .....		10.00	
Alfred Fetterman .....		15.00	
Rev. Karl Johnston .....		187.48	
Transport Motor Express Inc. ....		4.18	
Howard L. Mallory .....		1,005.80	
The Wesley Press .....		36.50	
The Pronto Print Shop .....		2.70	
Economy Printing Concern Inc. ....		225.00	
Cash on hand April 30, 1959 .....	\$	\$	\$ 10,495.84
Grand Totals .....	\$ 38,760.99	\$ 28,265.15	\$ 10,495.84

CONFERENCE MISSIONS

	Receipts	Expenditures	Balance
Cash on hand May 1, 1958 .....	\$ 10,413.29	\$	\$
Receipts .....	12,652.61		
Rev. Reed Bennett .....		600.00	
Rev. Sherman Beers .....		900.00	
Rev. Paul Betz .....		75.00	
Rev. Donald Boyd .....		75.00	
Rev. Lorman Elliott .....		75.00	
Rev. Charles Lincoln .....		1,200.00	
Rev. James Merrifield .....		600.00	
Rev. Joseph Miller .....		1,675.00	
Rev. M. L. Moore .....		337.50	
Rev. William Mydock .....		360.00	
Rev. Elizabeth Pugh .....		600.00	
Rev. W. A. Robbie .....		650.00	
Annandale Wesleyan Meth. Church .....		50.00	
Rev. Kenneth Brown .....		200.00	
Rev. James Cyphers .....		300.00	
Rev. John Englant .....		318.37	
Rev. Oneida J. Gleason .....		1,436.10	
Rev. Frank Hicks .....		420.00	
Rev. James McVey .....		300.00	
Rev. Joseph Stephens .....		262.50	
W. E. DeHass .....		48.67	
Rev. Elwood Hannold .....		109.00	
Rev. Dale Holley .....		373.00	
Rev. Paul Rexrode .....		500.00	
Clymer Transfer .....		133.38	



*The Allegheny Conference*

	Receipts	Expenditures	Balance
J. A. Benninger .....		500.00	
Punxsutawney Wes. Meth. Church .....		200.00	
Rev. H. E. Schmul .....		19.10	
Rev. F. E. Satterfield .....		27.00	
Rev. R. J. Wade .....		42.50	
Rev. C. A. Blair .....		34.95	
Cash on hand April 30, 1959 .....	\$	\$	\$ 10,648.83
Grand Totals .....	\$ 23,070.90	\$ 12,422.07	\$ 10,648.83

**PIONEER REGULAR**

	Receipts	Expenditures	Balance
Cash on hand May 1, 1958 .....	\$ 3,384.38	\$	\$
Receipts .....	5,006.35		
Rev. C. R. McPherson .....		6,008.52	
Swinehart Printing .....		327.54	
Cash on hand April 30, 1959 .....	\$	\$	\$ 2,054.87
Grand Totals .....	\$ 8,390.73	\$ 6,336.06	\$ 2,054.87

**PIONEER SPECIAL**

Cash on hand May 1, 1958 .....	\$ 1,745.33	\$	\$
Receipts .....	3,025.53		
Rev. C. R. McPherson .....		1,554.18	
Rev. James McVey .....		295.00	
Rev. W. A. Robbie .....		135.00	
Niles Wesleyan Meth. Church .....		950.00	
Cash on hand April 30, 1959 .....	\$	\$	\$ 1,836.68
Grand Totals .....	\$ 4,770.86	\$ 2,934.18	\$ 1,836.68

**ASSISTANCE FUND**

Cash on hand May 1, 1958 .....	\$ 2,347.18	\$	\$
Receipts .....	536.58		
Rev. W. R. Kopp .....		100.00	
Rev. Frank Hicks .....		100.00	
Cash on hand April 30, 1959 .....	\$	\$	\$ 2,683.76
Grand Totals .....	\$ 2,883.76	\$ 200.00	\$ 2,683.76

**PETTY CASH FUND**

Cash on hand May 1, 1958 .....	\$ 93.05	\$	\$
Receipts .....	578.34		
Brownsville Stationery Store .....		5.38	
Rev. F. E. Mansell .....		50.85	
Rev. H. C. Van Wormer .....		244.22	
Rev. T. W. Comadoll .....		13.65	
Homer Waid .....		89.28	
W. H. Garrett .....		5.00	
Rev. D. W. St. Clair .....		17.00	
First National Bank, of Stoneboro .....		4.77	
Rev. T. A. Robertson .....		21.00	
Brownsville Wesleyan Meth. Church .....		7.21	
Ernest Rough .....		65.15	
Rev. A. G. Carlson .....		38.85	

	Receipts	Expenditures	Balance
Rev. F. E. Satterfield .....		14.20	
Rev. C. E. Huntsman .....		17.94	
Thankful Clawson .....		1.81	
Cash on hand April 30, 1959 .....	\$	\$	\$ 75.08
Grand Totals .....	\$ 671.39	\$ 596.31	\$ 75.08

**CONFERENCE SUNDAY SCHOOL FUND**

Cash on hand May 1, 1958 .....	\$	259.23	\$	
Receipts .....		51.03		
Cash on hand April 30, 1959 .....	\$	\$	\$	310.26
Grand Totals .....	\$	310.26	\$	310.26

**NEW HEADQUARTERS BUILDING FUND**

Receipts .....	\$	38.30	\$	
Roy S. Nicholson, Treas. ....			38.30	
Grand Totals .....	\$	38.30	\$	38.30

**GENERAL CONFERENCE ADMINISTRATION FUND**

Receipts .....	\$	1,602.90	\$	
Roy S. Nicholson, Treas. ....			1,602.90	
Grand Totals .....	\$	1,602.90	\$	1,602.90

**GENERAL CONFERENCE TRAVEL & ENTERTAINMENT FUND**

Receipts .....	\$	1,278.99	\$	
Roy S. Nicholson, Treas. ....			1,278.99	
Grand Totals .....	\$	1,278.99	\$	1,278.99

**CONFERENCE ENTERTAINMENT FUND**

Cash on hand May 1, 1958 .....	\$	1,262.40	\$	
Receipts .....		1,947.36		
Rev. Jack Benninger .....			1,522.40	
Cash on hand April 30, 1959 .....	\$	\$	\$	1,687.36
Grand Totals .....	\$	3,209.76	\$	1,522.40
			\$	1,687.36

**GENERAL CONFERENCE SUNDAY SCHOOL FUND (Dues)**

Receipts .....	\$	1,169.60	\$	
Dr. R. D. Reisdorph .....			1,169.60	
Grand Totals .....	\$	1,169.60	\$	1,169.60

**EDUCATION FUND**

Receipts .....	\$	2,803.59	\$	
Houghton College .....			2,803.59	
Grand Totals .....	\$	2,803.59	\$	2,803.59

**INSURANCE FUND**

Receipts .....	\$	1,055.30	\$	
Rev. E. D. Lupton .....			1,055.30	
Grand Totals .....	\$	1,055.30	\$	1,055.30

**CANTON MCKINLEY Y. P. PROJECT FUND**

Receipts .....	\$	205.00	\$	
----------------	----	--------	----	--

	Receipts	Expenditures	Balance
Rev. Elwood Hannold .....		205.00	
Grand Total .....	\$ 205.00	\$ 205.00	

**HEPHZIBAH ORPHANAGE FUND**

Receipts .....	\$ 656.56	\$	
Dr. H. K. Sheets .....		656.56	
Grand Totals .....	\$ 656.56	\$ 656.56	

**SALEM BIBLE SCHOOL FUND**

Receipts .....	\$ 25.00	\$	
Salem Bible Institute .....		25.00	
Grand Totals .....	\$ 25.00	\$ 25.00	

**STONEBORO CAMP MEETING EXPENSE FUND**

Receipts .....	\$ 738.53	\$	
Alma McDowell .....		493.53	
Mrs. Charles Ewing .....		245.00	
Grand Totals .....	\$ 738.53	\$ 738.53	

**EXPANSION FUND**

Cash on hand May 1, 1958 .....	\$ 2,735.98	\$	
Receipts .....	3,357.58		
Homer Waid .....		1,766.50	
Cash on hand April 30, 1959 .....	\$	\$	\$ 4,327.06
Grand Totals .....	\$ 6,093.56	\$ 1,766.50	\$ 4,327.06

**HOUGHTON ACADEMY FUND**

Receipts .....	\$ 10.84	\$	
Houghton Academy .....		10.84	
Grand Totals .....	\$ 10.84	\$ 10.84	

**SUNDAY SCHOOL THANKSGIVING OFFERING FUND**

Receipts .....	\$ 12.60	\$	
Dr. R. D. Reisdorph .....	12.60	12.60	

**FOREIGN MISSIONS**

Receipts .....	\$ 2,400.00	\$	
Dr. F. R. Birch .....		2,400.00	
Grand Totals .....	\$ 2,400.00	\$ 2,400.00	

**PENSION FUND**

Receipts .....	\$ 5,983.40	\$	
Rev. T. W. Comadoll .....		5,983.40	
Grand Total .....	\$ 5,983.40	\$ 5,983.40	

**TEDDY REID MEMORIAL FUND**

Receipts .....	\$ 15.50	\$	
Miss Elda Bence .....		15.50	
Grand Totals .....	\$ 15.50	\$ 15.50	

F. E. Mansell, Treasurer

## REPORT NO. 29

## EVANGELISTS' REPORT

EVANGELISTS' REPORT	Meetings Held				Offerings	Gifts	Total Receipts	Traveling Expenses	Net Receipts
	Local Conference	Other Conferences	Other Denominations	Other Services					
<b>General Evangelists:</b>									
C. L. Chess	3	10	12		\$ 4,740.00	\$ 50.00	\$ 4,790.00	\$ 1,000.00	\$ 3,790.00
George Hawthorn	3	2	2	35	512.00		512.00	54.00	458.00
Beatrice Lelear	10	11	2	9	4,335.00		4,428.00	422.00	4,006.00
Henry Lelear	14	5	1	4	3,317.00	30.00	3,347.00	254.00	3,093.00
H. E. Robertson	2	3	19		4,188.00		4,598.00	1,250.00	3,348.00
Howard L. Speas	1	2	1	10	525.00		525.00	60.00	465.00
D. M. Stonebraker	1	1	15	2	2,500.00	70.00	2,570.00	1,300.00	1,270.11
Silas West	34	34	53	60	20,117.00	150.00	20,770.00	3,053.00	16,430.00
<b>General Evangelists Totals</b>									
<b>Conference Evangelists:</b>									
Georfe & June Adamson									
Ada Chess	2				265.00	20.00		25.00	260.00
John Coon									
Robert Gordon									
Harry & Constance Gough					55.00		55.00	7.50	47.50
Donald Hariff									
Hazel Jones						822.50			822.50
Walter R. Kopp	1		1		572.48	805.43	1,377.91		1,377.91
Willis Muir									
Harold Reedy									
<b>Song Evangelists</b>									
<b>Childrens Workers</b>									
Aletha Mae Cain				78	25.00	5.00	30.00		30.00
Donald Chess	2		3	1	475.00	20.00	495.00	81.20	413.80
Ruth Giles	8	1		6	1,203.50	11.00	1,214.50	254.04	960.46
Leona Speas									
Olive M. Stonebraker						500.00			500.00
<b>General Evangelists Totals</b>	34	34	53	60	20,117.00	150.00	20,770.00	3,053.00	16,430.00
<b>General Evangelists Totals</b>	34	34	13	60	20,117.00	150.00	20,770.00	3,053.00	16,430.00
<b>Grand Totals</b>	47	35	57	145	\$22,712.98	\$2,333.93	\$23,942.41	\$3,420.74	\$20,842.17

## STATISTICAL REPORT

ITEM I. PASTOR'S LABORS		ITEM II. PERIODICALS					
Charge	Pastor	Time Employed (Months)	Appointments	Organized Church Societies	Wesleyan Methodists Taken	Wesleyan Missionaries Taken	Wesleyan Youths Taken
Akron First	I. D. Swinehart	12	1	1	40	44	12
Akron Grace	C. L. Boston	12	1	1	12	13	7
Akron Kenmore	Sheridan C. Rainey	12	1	1	10	13	
Akron Maple Valley	Charles C. Cross	12	1	1	21	40	15
Akron McLeister Mem.	Clyde A. Blair	12	1	1	25	25	6
Alliance	Evangeline DeHass	12	1	1	7	11	2
Allida Smith Memorial	Glen Elsey	12	1	1	27	19	12
Annandale	E. O. Hannold	12	1	1	22	20	
Apollo	A. J. West	12	1	1	2	11	1
Ashtabula	Sherman J. Beers	12	1	1	11	8	4
Ashville	Emmet Coble	12	1	1	25	14	11
Barberton	T. O. McCracken	12	1	1	80	34	13
Barkley	Wayne Spangler	12	1	1	5	15	
Bethany	J. C. Himes	12	1	1	1	9	7
Bethel	Roy J. Wade	12	1	1	32	15	1
Blue Eye	Donald Boyd	12	1	1	14	8	3
Bluefield	J. H. Cyphers	12	1	1		2	
Brown Hill	Reed Bennett	12	1	1	6	8	2
Brownsville	D. L. Robertson	12	1	1	15	14	2
Cabin Run	John Englant	12	1	1	8	9	2
Canal	T. W. Comadoll	12	1	1	14	27	
Canton First	Mark A. Larson	12	1	1	94	56	18
Canton McKinley	Charles Lincoln	12	1	1	13	16	
Canton Second	D. P. Jones	12	1	1	28	26	
Carrollton	Wm. Levshon	12	1	1	20	19	7
Cecil Charge	Murray Maley	12	2	2	34	35	
Cleveland First	H. E. Yount	12	1	1	4	1	18
Cooperstown	J. Hogg	12	1	1	16	14	2
Cottage Hill	Paul A. Hetrick	12	1	1	7	7	8
Dixonville	J. E. Benninger	12	1	1	41	41	13
East Clarksburg	James F. Merrifield	12	1	1	14	12	2
East Conneaut	J. B. Markey	12	1	1	51	19	9
English	Mamie Blankenship	12	1	1	2	13	
Erie	Harold R. Waite	12	1	1		32	
Falconer.	C. Fehelman	12	1	1	54	29	15
Franklin	B. Pollock	12	1	1	48	21	1
Greenville	H. A. Markell	12	1	1	20	21	
Greenfield	Norman Saunders	12	1	1	32	23	7
Greenwood—North Salem	Roscoe Willson	12	1	1	28	16	1
Hadley	Joseph Stephens	12	2	2	30	25	1
Hampe Memorial	E. K. Himes	12	1	1	4	9	4
Harbor Ridge	Alberta Finnicum	12	1	1	15	24	5
Hartville	M. L. Wambach	12	2	1	10	7	1
Hillsdale	L. S. Burchfield	12	1	1			
Hillville	Ray Yoder	12	1	1	5	17	2
Hooversville	Dale Holley	12	1	1		6	1
Indiana	Guy E. Terpe	12	1	1	3	3	
Isabella	Jack Crouse	12	1	1	85	73	6
Johnstown	F. E. Satterfield	12	1	1	10	9	5
Keepville	Ellis Yarnell	12	1	1	13	12	3
Loyal Oak	David L. Robertson	12	1	1	6	9	
Luciusboro	Frank Hicks	12	1	1	18	4	2
Massillon	C. E. Huntsman	12	1	1	11	19	
Meadville	H. E. Robertson, Jr.	12	1	1	51	30	
		12	1	1	24	25	

## Statistical Report (Continued)

ITEM I. PASTOR'S LABORS		ITEM II. PERIODICALS					
Charge	Pastor	Time Employed (Months)	Appointments	Organized Church Societies	Wesleyan Methodists Taken	Wesleyan Missionaries Taken	Wesleyan Youths Taken
Mechanicsburg	C. L. Chess	12	1	3	5	14	1
Mentcle	Rev. and Mrs. A. G. Carlson	12	1	1	27	20	2
Merrifield Memorial	W. A. Robble	12	1	1	11		
Middlefield	Lorman J. Elliott	12	1	1	16	13	4
Mount Calvary	Clifford A. Holen	12	1	1	22	13	2
New Castle	Olin M. Pfautz	12	1	1	39	36	11
Niles	H. A. Trimble	12	1	1	6	17	
North Canton	Paul Rexrode	12	1	1	5	3	
North Springfield	R. Barris	12	1	1	22	7	7
Nu Mine	Harry T. Reid	12	1	1	13	9	2
Oak Grove	F. E. Mansell	12	1	1	28	15	5
Oil City	George Kopp	12	1	1	18	15	
Olive Hill	Winfield Maley	12	1	1	1	2	
Penn Run	Robert Cherry	12	1	1	12	15	1
Pine Grove	C. A. West	12	1	1	17	15	4
Pittsburgh First	P. D. Stonebraker	12	1	1	28	18	8
Pittsfield	Donald W. St. Clair	12	1	1	24	25	15
Pleasant View	Charles Baker	12	1	1	22	19	
Princeton	E. G. Blackburn	12	1	1		4	
Punksutawney	Maurice Moore	12	1	1	17	13	2
Riverview	Rev. Mrs. Elizabeth Pugh	12	1	1	18	11	7
Robertsville	Harry Strait	12	1	1	15	6	3
Rochester	H. E. Schmul	12	1	1	41	16	13
Rock Run	R. L. Kuhn	12	1	1	15	14	
Sagamore	Paul Betz	12	1	1	34	11	16
Salem	Onelda J. Gleason	12	1	1	15	14	1
Sandy Lake—Zion	H. N. Robinson	12	2	2	39	41	13
Sarver	Frank B. Miller	12	1	1	39	29	16
Smithport	Earl Smith	12	1	1	12	14	
Soldier	Rev. and Mrs. Burton Golden	12	1	1	17	17	2
Spruce Grove	Wayne A. Spangler	12	1	1	8	6	
Stewart Run	A. Nellis	12	1	1			
Tarentum	E. D. Brannon	12	1	1	23	16	4
Tazewell	Kenneth Brown	12	1	1	13	4	
Templeton Colored				1			
Templeton Zion	William Shank	12	1	1	5	21	
Titusville	A. H. Elsey	12	1	1	38	35	2
Vanport	William Baker	12	1	1	13	11	
Warren	D. R. Kaufman	12	1	1	2	10	
West Fairfield	Steve F. Letonek	12	1	1	2	9	
West Hill	James W. Hersman	12	1	1	4	7	1
West Middlesex	J. W. Dentler	12	1	1	19	12	4
White Memorial	E. D. Lupton	12	1	1	36	30	13
Wilgus	William H. Cornell	12	1	1	14	14	
Wolf Summit	L. B. Owens	12	1	1	23	8	10
Pioneer Churches							
Butler	William Mydock	12	1		9	1	
East Liverpool	James McVey	12	1		3	2	
Ebenezer			1				
Eighty-Four			1				
Ellwood City	Joseph Miller	12	1				
Forest View	Harry Miller, Jr.	12	1		2	2	
Jamestown	Robert F. Miller	12	1		3	1	
Totals		1236	109	105	1460	1645	379



## Statistical Report (Continued)

Charge	ITEM II. PERIODICALS												
	Sunday School Banner	Junior Class Paper	Children's Friend	Adult Teacher's Quarterly	Intermediate Teacher's Quar.	Jr.-Primary Teacher's Quar.	Senior Quarterly	Intermediate Quarterly	Junior Quarterly	Primary Quarterly	Home Department Quarterly	Lesson Leaflet	Other
Akron First	90	55	40	5	2	6	90	25	40	30		50	
Akron Grace	80	15	20	8	3	3	60	16	15		5	20	81
Akron Kenmore	35	25	10	4			20		15			30	4
Akron Maple Valley	80	30	40	6	2	5	87	15	30	30		30	13
Akron McLeister	75	40	50	8	2	12	60	12	50	19	6	25	54
Alliance	25	12	8	3	1	1	14	1	8				20
Allida Smith Memorial	30	25	15	7	4	3	50	16	25	20		15	26
Annandale	42	10	40	1					12			12	11
Apollo	55	12	25	6			40		15				32
Ashtabula	25	20	6	6	1	2	40		14	10			31
Ashville	45	15	15	6		1	30		8		10		25
Barberton	145	36	15	13	4	8	140	22	20	20		10	
Barkley	40	20	15	4	1	2	30	14				25	38
Bethany	100	20	25	9	2	2	90		14		9	24	93
Bethel	40	20	18	9	2	6	65	16	19			30	15
Blue Eye	20	12	10	2	2	2	15	16	12				11
Bluefield				2	1	1	15	6	10			10	10
Brown Hill	8	8	8	1		2	10	6	6			10	9
Brownsville	60	24	24	12	1	6	45	15	24	14		5	
Cabin Run	25	15	10	5	2	4	24	12	12			10	11
Canal	60	35	50	8	4	7	95	22	24	20		10	
Canton First	125	45	60	16		17	148		82	25	14	65	124
Canton McKinley	30	16	40		1	2		10	18			15	2
Canton Second	55	25	25	7	6	5	45	20	30	35		25	33
Carrollton	40	10	6	5			30		1			20	1
Cecil Charge	20		8	10			12						
Cleveland First	75	25	15	6	5	5	125	12	30	37			12
Cooperstown	60	20	21	4	1	1	60	15	18		3	20	44
Cottage Hill	30	15	15	6	2	4	40	25	15				10
Dixonville	95	25	24	8	2	4	115	25		12	6	20	95
East Clarksburg	20	15	8	6	1	1	30		10	8			11
East Conneaut	55	14	25	12		6	55		14	10		3	22
English	30	15		2	2	2	25	30	20			10	22
Erie	60	20	25	11	2	8	75		12		12	12	58
Falconer	58	22	10	10	2	4	45	15	12	8	6	5	5
Franklin	50	18	12	5	2	2	60		12		4	5	14
Greenville	50	25	7	2	6	6	55		15	10	5	10	6
Greenfield	45	15	4	1	1	1	40	12	10			6	
Greenwood—North Salem	65	27	27	20	1	5	100	13	15	10		16	29
Hadley	20	16		5	2	2	20	9	8			3	26
Hampe Memorial	72	20	18	6	4	4	55		18			15	4
Harbor Ridge	27	21	16	6	3	1	16	16	4	13		4	26
Hartville							50		15	15			10
Hillsdale	40	18	14	8	2	2	60		10	12	4		2
Hillville	30	30	16	3	2	2	30		10				33
Hooversville	10	8	5	2	2	2	12	12		7		6	9
Indiana	120	50	50	15	4	6	210	35		40	40	20	84
Isabella	35	25	5	4	2	7	40	6	12	5		5	10
Johnstown	20	18	12	6	1	3	30	12	10	13	2	25	37
Keepville	25	15	10	2	1	1	35	12	18		3	10	11
Loyal Oak	40	20		6	2	4	45	15		15		15	20
Luciusboro	25	15	12	3	2	5	20	14	20	12		8	15
Massillon	90	35		12			110						196
Meadville	50	20	10	8	1	1	60		20			15	12

## Statistical Report (Continued)

Charge	ITEM II. PERIODICALS														
	Sunday School	Banner	Junior Class	Paper	Children's Friend	Adult Teacher's Quarterly	Intermediate Teacher's Quar.	Jr.-Primary Teacher's Quar.	Senior Quarterly	Intermediate Quarterly	Junior Quarterly	Primary Quarterly	Home Department Quarterly	Lesson Leaflet	Other
Mechanicsburg	37	24	23	15					57	1	17			12	11
Mentle	50	30		10	2	5	50	15	15					15	33
Merrifield Memorial	20	8	7	1	1	1	15							15	
Middlefield	20	9	18	6	2	6	50	8	9	18					11
Mount Calvary	35	17	15	5		6	53		6	23				10	16
New Castle	85	45	20	11		10	90	1	45					20	20
Niles	45	10	16	7		2	50		10	16	2			15	25
North Canton	28	20	20	5	3	3	15	25		10	10			15	30
North Springfield	25	10	20	5	1	3	36	5	15	15	2			10	2
Nu Mine	30	16	10	6		3	40		10	10				4	
Oak Grove	50	20	20	9	2	4	60	5	12			5		22	
Oil City	40	18	24	5	1	5	30	10	19	15				12	54
Olive Hill	8			4		1	12		12	12				1	
Penn Run	30	20	8	6	1	1	40	11	15					12	24
Pine Grove	40	20	10	7	2	2	40		15			6		10	12
Pittsburgh First	50	18	12	9	1	5	40	14		12	20			16	46
Pittsfield	65	28	12	9	2	4	68		15		15	20		15	40
Pleasant View	35	15	8	5		3	40		10	5	2			8	
Princeton				5			15			18					
Punxsutawney	25	15	10	5	4	4	22	12	12					6	37
Riverview	20	15		3		3	20		10	4					11
Robertsville	25		30	5			10	25	10	30				30	
Rochester	90	60		10	6	10	75	25	25	25				50	95
Rock Run	25			3			30	20	18	8					18
Sagamore	25	20	15	9		3	40	23	20	18				15	16
Salem	35	5		6	5	5	40	5	12					10	13
Sandy Lake—Zion	85	36	25	37		6	75		52					10	51
Sarver	70	13	35	10	2	4	70	20	15	4	6			12	37
Smithport	50	30	30	5		6	100								93
Soldier	30	20	8	7	2	4	38	5	11						28
Spruce Grove	20	8		4		2	26		8					10	1
Stewart Run	10		6	1	1	1	6							6	12
Tarentum	35	15	15	4	2	2	35		15					10	50
Tazewell	15			1	1	2	15	6	12			2		5	23
Templeton Colored															
Templeton Zion	40	20	10	10	2	1	60	12	12	15					1
Titusville	113	34	15	14	4	7	81	15	13	27	26			15	28
Vanport	20	8	12	6	1	2	14	8	6	12				20	34
Warren	7	7		3		3	15		20					8	10
West Fairfield	20	8	8	3		3	25		8	8	2			5	17
West Hill	15			2	1	1	12	16	16					12	18
West Middlesex	30	16	20	5	4	2	40		18					5	27
White Memorial	60	18	15	6	3	1	42	13	12					12	
Wilgus	20	10	11	5	2	2	30	9	8	1				8	22
Wolf Summit	50	30	8	4	1	2	50	6	16	15	4				16
Pioneer Churches															
Butler	10		12	2		1	10							8	25
East Liverpool	10	10	10	2	2		3	2						15	2
Ebenezer															
Eighty Four															
Ellwood City				3		1	20		10						
Forest View	18		10	3	1	2	8		12			8		1	26
Jamestown	25						15							5	
Totals	4290	1807	1437	685	142	330	4644	838	1415	758	227	1282	2529		

## Statistical Report (Continued)

## ITEM III. MEMBERSHIP

Charge	Full Members Reported Last Year	Full Mem. Rec. This Year	Add Lines 1 and 2	Discontinued	Died	Granted Letters	Members Lost	Present Full Members	Associate Membership	Junior Members	Total Present Membership	Total Members Reported Last Year	Gain in Total Membership	Gain in Full Membership	Loss in Total Membership	Loss in Full Membership	Baptized	Infants Dedicated	Local Preachers	Unstated Elders	No. of Family Altars	Membership Tithing	Card Call Subs.
Akron First	67	4	71	1	1	2	4	67	9	15	91	89	2				2				30	56	25
Akron Grace	36	2	38	5		4	9	29			44	46					6		1		10	24	7
Akron Kenmore	24	5	29	2		2	2	27			27	24	3	3	2		1				10	19	
Maple Valley	38	5	43	6	1	3	10	33	2		35	42									27	42	13
McLeister Mem.	51	2	53		1	2	3	50	5		55	54	1	1	7	5	2	8	2		17	42	
Alliance	18	3	21	2		2	2	19	1	1	21	20	1	1						5	14		
A. Smith Mem.	32	4	36		1	2	3	33		6	39	38	1	1				2		9	21	4	
Annandale	34	1	35			1	1	34	4		38	36	2	2				1	1	14	18	5	
Apollo	29	1	30			1	1	29	9		38	39			1					18	29	2	
Ashtabula	17	5	22					22	2	2	26	20	6	5			6		4	8	13		
Ashville	41	4	41	4	1		5	36	2		38	41			3	5	1	1	3	12	12	16	
Barberton	133	5	138		3	3	6	132	6	6	144	134	10			1		7	3	50	80	23	
Barkley	22	2	22	1		1	2	20	1		21	23			2	2		2		4	13		
Bethany	40	3	43	1	1		2	41		6	47	46	1	1			8			16	32	6	
Bethel	25	2	27					27	2	10	39	28	11	2						6	19	1	
Blue Eye	16	2	18	1			1	17	1		18	16	2	1			2	2		5	8	1	
Bluefield	17	3	20			1	1	19			19	17	2	2					1	8	7		
Brown Hill	18		18					18			18	19			1					3	7		
Brownsville	40	5	45		4		7	38			38	40			2	2		2	2	12	25	3	
Cabin Run	17	2	19			4	4	15	6		21	23			2	2		2		7	10		
Canal	68	6	74		1		1	73	2		75	68	7	5				2	3	30	63	3	
Canton First	107	7	114	3	2	9	14	100	3	12	115	128			13	7		4	3	47	97	45	
Canton McKinley		16	16					16			16		16	16				1		8	16	1	
Canton Second	45		45		1		1	44	6		50	51			1	1	1		2	26	36	10	
Carrollton	32	2	34		1	1	2	32	1	3	36	36								9	30	5	
Cecil Charge	91		91	62			62	29			29	91			62	62			1	20	20		
Cleveland First	51	1	52	4	1		5	47	4		51	55			4	4	9		3	27	38	19	
Cooperstown	25	2	27			2	2	25		1	26	25	1					6		15	22		
Cottage Hill	34	2	36		1		1	35			35	34	1	1			1			11	26	6	
Dixonville	60	1	61		1		1	60	5		65	64	1						1	33	45	23	
E. Clarksburg	8		8					8			8	9			1		2	1	1	1	2		
East Conneaut	49	2	51	2		2	4	47			47	49			2	2	2	4	1	15	37	3	
English	50	2	52					52	3		55	55		2						12	30		
Erie	73	7	80	16	2	7	25	55	1		56	79			23	18		1	3	17	40		
Falconer	56		56					56	5	1	62	62					14		2	17	48	17	
Franklin	40	4	44			3	3	41			41	40	1	1				5	1	18	38	1	
Greenville	54	2	56		2		2	54			54	58			4		1	1	1	21	50	10	
Greenfield	29		29			2	2	27	1		28	30			2	2				4	13		
Greenwood N. S.	73	2	75	6		1	7	68			68	81			13	5		2	2	19	42	10	
Hadley	9	3	12					12	4		16	14	2	3				1		3	8		
Hampe Memorial	27		27					27	2		29	29					5		1	12	27		
Harbor Ridge	14	2	16		1		1	15		1	16	14	2	1					2	8	15		
Hartville	20		20					20			20	20								10	24		
Hillsdale	25		25					25			25	25							1	16	24	8	
Hillville	9		9					9			9	9					4			1	10		
Hooversville	13		13					13	5		18	18						1		2	6		
Indiana	89	5	94	1			1	93	3	4	100	95	5	4			12		2	63	51	10	
Isabella	26	2	28			2	2	26	2		28	28								10	15	9	
Johnstown	35	2	37		1	2	3	34	3		37	38			1	1		2		11	21	7	
Keepville	16	1	17	2			2	15	5		20	21			1	1				5	7		
Loyal Oak	22		22					22		7	29	36			7			3	3	3	22	4	
Luciusboro	18	4	22					22	4		26	20	6	4			11			10	21		
Massillon	74	6	80		1	4	5	75	13		88	88		1				1	2	43	47	11	
Meadville	32	3	35			4	4	31	2		33	36			3	1		3	1	17	30	5	

## Statistical Report (Continued)

## ITEM III. MEMBERSHIP

Charge	Full Members Reported Last Year	Full Mem. Rec. This Year	Add Lines 1 and 2	Discontinued	Died	Granted Letters	Members Lost	Present Full Members	Associate Membership	Junior Members	Total Present Membership	Total Members Reported Last Year	Gain in Total Membership	Gain in Full Membership	Loss in Total Membership	Loss in Full Membership	Baptized	Infants Dedicated	Local Preachers	Unstationed Elders	No. of Family Altars	Membership Tithing	Card Call Subs.
Mechanicsburg	44	2	46	12		2	14	32			32	44			12	12					20	25	
Mentcle	40	2	42			1	1	41			50	43	7	1			10	2	1		16	23	5
Merrifield Mem.	9	4	13					13		4	17	9	8	4							8	5	
Middlefield	31	2	33			5	5	28	4	4	36	39			3	3			4		8	20	1
Mount Calvary	39	5	44		1	4	5	39	6	6	45	41	4						1		13	33	2
New Castle	74	1	75		1		1	74	2	8	84	85			1				4	1	16	42	17
Niles	36	6	42	2		3	5	37			37	37		1			6				12	28	1
North Canton	14	14			1	2	3	11	3		14	14				3					5	11	6
N. Springfield	18	18		3			3	15	1	3	19	22			3	3		4			9	14	
Nu Mine	26		26		1		1	25			25	26			1	1			1		14	14	
Oak Grove	52	2	54	2	2	2	4	50	3		53	55			2	2			2	1	17	36	7
Oil City	22		22					22	1		23	23					1		6	1	6	11	
Olive Hill	13	13						13			13	13							1		8	6	
Penn Run	40		40		1	2	3	37	11		48	51			3	3	1		1		12	22	3
Pine Grove	30	1	31	1	1		2	29	1	5	35	36			1	1			1		10	26	7
Pittsburgh First	35	5	40	1			1	39	5	11	55	51	4	4					6		12	33	2
Pittsfield	43	3	46		1		1	45	12	6	63	58	5	2			1	1	1		28	40	4
Pleasant View	23	23		2		2	4	19			19	23			4	4						17	
Princeton	10	5	15					15			15	10	5	5									
Punxsutawney	22	1	23	2			2	21	2		23	25			2	1		2	1		11	19	
Riverview	21	2	23			2	2	21	1		22	21							1		5	10	
Robertsville	25	4	29			2	2	27			27	25	2	2				3			13	15	
Rochester	65	7	72		1	2	3	69	6	6	81	81	4	4				1	2	2	33	58	3
Rock Run	22	3	25		2	2	2	23	3		26	25	1	1				1			12	22	
Sagamore	44	4	48		1	2	3	45		4	49	48	1	1	1			4	1		14	29	
Salem	16	9	25				2	23	3	1	27	19	8	7		1		1	2		11	25	3
Sandy Lake-Zion	71	7	78	1			1	77		1	78	73	5	6			11				27	60	1
Sarver	42	5	47		1	2	3	44			44	42	2	2					1		12	38	12
Smithport	24		24		1	2	3	21			21	24			3	3					10	16	
Soldier	17		17					17	5		22	22						1	1		4	15	1
Spruce Grove	25	25				2	2	23	1		24	26			2	2		2			6	10	5
Stewart Run	5		5					5			5	10			5								
Tarentum	42	2	44					44			44	43	1	2				4			10	40	6
Tazewell	21	21		1			1	20			20	21			1	1					12	11	
Templeton Col.	4		4					4			4	4											
Templeton Zion	56	6	62	12	1		13	49			49	56			7	7		2	1		27	44	1
Titusville	76	3	79		2	1	3	76			76	80			4		6	3	1		32	69	3
Vanport	15	3	18		1		1	17	2		19	18		2							10	16	
Warren	12		12					12			13	12	1				2		2		3	10	1
West Fairfield	14	2	16		1	1	2	14	1		15	15									2	10	2
West Hill	29	2	31		3		3	28	4		32	29	3			1	4				7	9	
West Middlesex	32	5	37			2	2	35	3		38	38		3				2			9	23	
White Memorial	34	7	41		1	4	5	36	8	1	45	37	8	2				6	3		12	25	10
Wilgus	20	2	22					22			22	20	2	2			1				6	12	
Wolf Summit	37		37					37	4	9	50	51			1		2				10	26	1
Pioneer Chs.																							
Butler																					3		1
East Liverpool																							
Ebenezer																							
Eighty Four																							
Ellwood City																							
Forest View																							
Jamestown																							
Totals	3479	250	3729	158	51	112	321	3408	241	138	3787	3846	153	105	212	166	137	125	89	2	1296	2505	448

## Statistical Report (Continued)

## ITEM IV. SUNDAY SCHOOLS

Charge	No. of Sunday Schools	Whole No. of Officers and Teachers	No. Scholars in Main School	Total No. in Main School	No. in Home Dept.	No. on Cradle Roll	Total No. in Sunday School	Average Attendance	No. Scholars converted	No. Scholars joining Church	No. Departmental Supt's.	No. in Teachers Training	No. of Organized Classes	No. of Books in Library	Enrollment V. B. S.	Av. Attendance V. B. S.	No. W. Y. Locals	Total Mem. of Locals
Akron First	1	14	208	222	2	18	242	196	6	3	2		3	230	132	120	1	21
Akron Grace	1	11	116	127	3	21	151	97	7	3	3		8	137			1	16
Akron Kenmore	1	11	62	73		23	96	67	4	3	1				50	40		
Maple Valley	1	19	118	137	2	76	215	123	4	5	4							
McLeister Memorial	1	23	132	155		20	175	111	1	1	2		2	70			1	15
Alliance	1	7	41	48	1	3	52	33	6					190			1	11
Allida Smith Mem.	1	13	103	116		18	134	106		2	4				55	45	1	1
Annandale	1	7	49	56		10	66	49	5	1	2		5	63			1	15
Apollo	1	13	80	93			93	67	4	1			1				1	
Ashtabula	1	13	94	107		49	151	57	3	1	3		7	18	84	52		
Ashville	1	12	63	75	10	7	92	49	2	2	1		6	112			1	11
Barberton	1	15	245	260	5	39	304	219	9	4	5		13	230			1	43
Barkley	1	10	115	125		15	140	74	3	3	1			35	101	86	1	12
Bethany	1	16	207	223	6	23	252	142	3	3	3			22	122	103	1	16
Bethel	1	12	124	136		20	156	107	1	2	1		8	112		91	1	
Blue Eye	1	5	43	48		6	54	32	6	2	1		1	18				
Bluefield	1	5	36	41			41	25			1		4					
Brown Hill	1	6	46	52			52	26			1		5	8				
Brownsville	1	10	99	109		27	136	80			1			141		1	7	
Cabin Run	1	12	72	84		11	95	68			2		5	35				
Canal	1	12	149	161	6	13	180	154	3	3	2			55	115	106		
Canton First	1	20	275	295	14	122	431	241	20	12	7		14	236	95	83	1	32
Canton McKinley	1	9	70	79		29	108	64			1		6		70	60		
Canton Second	1	16	109	125		49	174	95	6		3			140	83	67	1	8
Carrollton	1	9	57	66		9	77	60		2	1					1	12	
Cecil Charge	2	10	80	90			80	45										
Cleveland First	1	20	140	160		34	194	113	5	1	4				100	80	1	17
Cooperstown	1	8	147	155	3	37	195	120	7		1		6	35				
Cottage Hill	1	9	72	81	4	15	100	66	2	1							1	40
Dixonville	1	14	158	172	6	24	202	127	12	2	3	5	1	172	101	84	1	11
East Clarksburg	1	8	40	48		8	56	30	5		1							
East Conneaut	1	10	87	97		28	125	67	6	2	4			50			1	21
English	1	8	112	120			125	91		2				112	115	94	1	8
Erie	1	14	112	126	11	12	149	83	1	5	4		10	60			1	13
Falconer	1	11	74	85	6	7	98	73	4	4	3		8	170	28	25	1	16
Franklin	1	9	80	89		11	100	72	4	4	3		6			1	11	
Greenville	1	12	80	92		6	98	78			2		10	48		1	20	
Greenfield	1	6	54	60		10	70	58			4		6	30	22	20		
Greenwood, N. S.	2	23	100	123		24	147	111	2		3				76	64		
Hadley	1	5	39	44		3	47	32		2					36	32	1	5
Hampe Memorial	1	11	111	122	1	10	133	98			3			130		1	17	
Harbor Rldge	2	9	56	65		6	71	60	7		2		6		86	72		
Hartville	1	8	64	72		12	84	58			1		5	25				
Hillsdale	1	20	60	80	4	11	95	64			4			15	42	39	1	8
Hillville	1	6	24	30		12	42	35	1		2		4					
Hooversville	1	5	26	31	1	14	46	18	1		1			12				
Indiana	1	16	286	302	40	8	350	213	9	4	4			139	115	90	1	10
Isabella	1	10	67	77		14	91	67	2		2		6			7	8	
Johnstown	1	11	101	112	2	11	125	74	7	2	2			55		1	10	
Keepville	1	7	53	60	3	9	72	53	3		2		5		55	55		
Loyal Oak	1	7	93	100		12	112	66			3			60	65	58		
Luciusboro	1	15	65	80		24	104	72	11	2	1							
Massillon	1	20	214	234		31	265	137	6	4	3	5		75	120	112	1	24
Meadville	1	10	117	127		6	133	85	8	2				51		1	13	

## Statistical Report (Continued)

## ITEM IV. SUNDAY SCHOOLS

Charge	No. of Sunday Schools	Whole No. of Officers and Teachers	No. Scholars in Main School	Total No. in Main School	No. in Home Dept.	No. on Cradle Roll	Total No. in Sunday School	Average Attendance	No. Scholars converted	No. Scholars joining Church	No. Departmental Supt's.	No. in Teachers Training	No. of Organized Classes	No. of Books in Library	Enrollment V. B. S.	Av. Attendance V. B. S.	No. W. Y. Locals	Total Mem. of Locals	
Mechanicsburg	2	12	88	100		17	117	65						66			1		
Mentcle	1	9	96	105		26	131	75	8	9	3	7		39	62	54	1	10	
Merrifield Memorial	1	6	30	36		5	41	30	6										
Middlefield	1	9	66	75	17	21	113	59	6		3			80			1	10	
Mount Calvary	1	11	72	83	3	12	98	61	7	4	2			61	51	41	1	19	
New Castle	1	16	135	151		12	163	122	10	1	3			325			1	26	
Niles	1	13	147	160		36	196	84	7	6	3			85	97	78			
North Canton	1	18	52	70		5	75	51	5	3					55	44			
North Springfield	1	24	54	78	2	16	96	53			4						1	8	
Nu Mine	1	8	62	70			70	50	10		2								
Oak Grove	1	10	84	94	5	13	112	75	5				7	70			1	20	
Oil City	1	6	64	70		18	88	66							50	43			
Olive Hill	1	6	23	29			29	25											
Penn Run	1	14	60	74	1	15	90	62	3				7	18					
Pine Grove	1	15	95	65	6	31	102	53							45	42	2	25	
Pittsburgh First	1	15	95	110	8	5	123	80		7	4		8	150	48	31	1	26	
Pittsfield	1	11	109	120	15	20	145	100	14	5	4		8	100	61	43	1	20	
Pleasant View	1	10	50	60	2	4	66	54			3		5		45	35			
Princeton	1	5	35	40			40	29	1	3			3						
Punxsutawney	1	12	47	59		18	77	46	2	1	1		7	104	35	29	1	6	
Riverview	1	9	46	55		10	65	32	14	2	2			16			1	8	
Robertsville	1	9	110	119		19	138	109	6	4	2		5		40				
Rochester	1	22	170	192		35	277	133	10	4	2			200			1	25	
Rock Run	1	11	79	90		15	105	78		1	2								
Sagamore	1	9	116	125		15	140	101	5	1	1		7	79			1	23	
Salem	1	8	57	65		9	74	55		11	1			2			1	17	
Sandy Lake, Zion	2	18	132	150		22	172	113		8	8						1	18	
Sarver	1	11	122	133	6	18	157	91	5	2				79			1	17	
Smithport	1	11	89	100		29	136	93	1				6		50	47	1		
Soldier	1	8	54	62	7	8	70	59	3		1		7		35	33			
Spruce Grove	1	8	55	63		12	75	42	3		1				65	55			
Stewart Run	1	4	9	13		10	23	7											
Tarentum	1	17	93	110		15	125	78	15										
Tazewell	1	8	48	56		7	63	48					6	6					
Templeton Colored																			
Templeton Zion	1	11	128	139	1	15	155	104	3	2	2		7	100	87	78			
Titusville	1	13	163	176	14	34	224	143			2			134	98	86	1	30	
Vanport	1	9	56	65		12	77	42						35					
Warren	1	9	43	52		8	60	35	3	1	2								
West Fairfield	1	10	37	47	2	7	56	34	2	2	1		5		36	25			
West Hill	1	8	90	98		9	107	72	6	3	2		4		33	29			
West Middlesex	1	10	70	80	8	8	96	57	8	5	3			46			1	24	
White Memorial	1	19	91	110		32	142	74	2	2	3			123			1	14	
Wilgus	1	14	54	68		17	85	53	6	2	2				69	48	1	7	
Wolf Summit	1	12	100	112		12	124	90	2		1		7	10	55	50			
Pioneer Churches																			
Butler	1	3	47	50		4	54	27					2						
East Liverpool	1	4	12	16				14					4						
Ebenezer																			
Eighty Four																			
Ellwood City	1	6	37				43	30											
Forest View	1						34	25											
Jamestown	1	5	50	55		10	65	58	1				5	50	61	53			
Totals		108	1188	9008	10097	227	1652	11933	7794	370	176	218	17	288	4943	3163	2622	56	825



## Statistical Report (Continued)

## ITEM V. CHURCH PROPERTY

Charge	No. of Church Buildings	Value of Buildings	Amount of Indebtedness	Amount of Insurance	No. of Parsonages	Value of Parsonages	Amount of Indebtedness	Amount of Insurance	Cash or other values on hand
Akron First	2	\$ 150,000.	\$ 24,365.00	\$ 117,000					\$ 5,788.00
Akron Grace	1	60,000.		52,000	1	8,000.		6,000.	317.35
Akron Kenmore	1	15,000.		13,500	1	7,500.	2,599.71	5,000.	2,191.63
Akron Maple Valley	1	20,000.		16,000.	1	15,000.		10,000.	700.30
McLeister Memorial	1	25,000.		23,000.	1	15,000.		10,000.	24,979.00
Alliance	1	16,000.		16,000.	1	8,500.	8,348.66	8,000.	42.52
Allida Smith Mem.	1	10,500.		6,000	1	3,500.		5,000.	726.12
Annandale	1	8,000.		5,000.	1	6,000.		6,000.	746.00
Apollo	1	30,000.	14,813.82	30,000.					1,100.90
Ashtabula	1	19,000.	79.93						8.00
Ashville	1	8,000.	1,000.00	6,000	1	6,000.		6,000.	249.97
Barberton	1	140,000.	26,900.00	100,000.	1	14,000.	5,000.00	8,000.	13,396.70
Barkley	1	5,000.			1	7,500.	3,500.00	3,000.	
Bethany	1	35,000.		25,000.	1	8,000.		10,000.	467.53
Bethel	1	7,500.		5,000.	1	7,000.		5,000.	226.91
Blue Eye	1	3,000.		3,000	1	3,500.	723.65	2,650.	244.60
Bluefield	1	15,000.	3,495.00	15,000.					120.53
Brown Hill	1	4,000.		5,000.	1	3,000.		5,000.	48.42
Brownsville	1	5,000.		5,000.	1	5,000.		5,000.	1,700.00
Cabin Run	2	4,000.	441.50						
Canal	1	35,000.		35,000.	1	10,000.		10,000.	
Canton First	1	75,000.		54,000.	2	23,000.	3,000.00	16,500.	3,113.05
Canton McKinley	1	33,000.	4,500.00	28,000.	1	10,300.	6,150.00	10,000.	320.50
Canton Second	1	24,000.	2,400.00	12,000.	1	7,000.		7,000.	275.00
Carrollton	1	17,000.		1,500.					500.00
Cecil Charge	3	9,000.							
Cleveland First	1	48,000.	10,304.91	48,000	1	15,000.	7,246.81	15,000.	1,974.63
Cooperstown	1	7,500.		4,000.	1	3,500.		3,500.	1,874.43
Cottage Hill	1	10,000.		8,000.	1	17,000.	3,500.00	10,000.	1,394.74
Dixonville	1	12,000.		10,000.	1	6,000.		4,500.	5,435.60
East Clarksburg	1	3,000.		3,000.	1	4,500.		5,000.	196.73
East Conneaut	1	60,000.		20,000	1	6,000.		6,000.	1,957.00
English	1	10,000.		10,000.					1,630.01
Erie	1	75,000.		63,000	1	12,000.		10,000.	982.51
Falconer	1	75,000.	3,761.63	68,000	1	12,000.		1,000.	1,820.40
Franklin	1	28,000.		25,000.	1	5,500.		5,500.	760.41
Greenville	1	20,000.		12,000.	1	8,000.		8,000.	1,100.00
Greenfield	1	10,000.		8,500	1	6,000.		6,000.	217.07
Greenwood, N. S.	2	30,000.		25,000	1	10,000.		10,000.	3,820.00
Hadley	1	8,000.		6,500.	1	5,000.	1,300.00	5,000.	70.00
Hampe Memorial	1	9,000.		8,000	1	8,000.		8,000.	6,000.00
Harbor Ridge	2	4,800.	225.00	2,000.	1	1,000.	200.00		65.87
Hartville									1,959.61
Hillsdale	1	15,000.	150.00	12,000.	1	3,400.		4,000.	500.00
Hillville									
Hooversville									80.94
Indiana	1	20,000.		16,000	1	12,000.		8,000.	4,982.98
Isabella	1	7,000.		6,000	1	3,000.		3,000.	130.00
Johnstown	1	10,000.	425.00	11,000	1	10,000.	425.00	11,000.	49.65
Keepville	1	3,000.		3,500.	1	3,000.		2,000.	681.16
Loyal Oak	1	10,000.	2,050.00	5,000.					852.61
Luciusboro									372.77
Massillon	1	70,000.	7,266.23	55,000	1	7,000.		6,000.	1,276.19
Meadville	1	5,000.		7,500.	1	6,000.	1,000.00	6,000.	514.98

## Statistical Report (Continued)

## ITEM V. CHURCH PROPERTY

Charge	No. of Church Buildings	Value of Buildings	Amount of Indebtedness	Amount of Insurance	No. of Parsonages	Value of Parsonages	Amount of Indebtedness	Amount of Insurance	Cash or other values on hand
Mechanicsburg	2	3,000.		7,000.		4,500.		4,200.	1,650.00
Mentcle	1	10,000.		10,000.	1	5,000.		5,000.	315.45
Merrifield Memorial	1	9,000.	2,712.00	8,000.					
Middlefield	1	17,000.	1,840.12	8,000.	1	9,000.	400.00	6,550.	116.81
Mount Calvary	1	20,000.		10,000.	1	6,000.		5,000.	
New Castle	1	20,000.		10,000.	2	18,000.		11,500.	1,174.75
Niles	1	45,000.	22,787.45	40,000.					1,081.63
North Canton	1	12,000.	150.00	5,500.					108.77
North Springfield					1	4,000.		3,000.	143.87
Nu Mine	1	8,000.	800.00	4,500.	1	4,500.		4,000.	123.07
Oak Grove	1	6,000.	2,209.34	5,500.	1	8,000.		3,500.	337.34
Oil City	1	3,000.	1,083.00	7,000.	1	4,000.		4,000.	140.04
Olive Hill	1	5,000.		3,500.					8,500.00
Penp Run	1	15,000.		8,000.	1	2,500.		2,500.	729.86
Pine Grove	1	6,000.		6,000.	1	5,000.		5,000.	106.85
Pittsburgh First	1	30,000.		54,000.	1	15,000.	12,571.50	15,000.	2,527.48
Pittsfield	1	18,000.		15,000.	1	6,500.		6,500.	748.00
Pleasant View	1	10,000.		8,000.	1	7,000.		5,000.	
Princeton	1	7,500.							137.59
Punxsutawney	1	15,000.	2,675.00	12,000.	1	8,000.	1,536.37	6,000.	
Riverview	1	6,000.		4,000.	1	5,700.	5,525.00	7,000.	
Robertsville	1	8,000.		8,000.					3,529.87
Rochester	2	90,000.	19,780.00	75,000.	1	10,000.		12,000.	1,000.00
Rock Run	1	5,000.		3,000.	1	5,000.	3,100.00	5,000.	149.17
Sagamore	1	1,100.							3,550.00
Salem	1	11,000.	4,723.87	10,000.					215.71
Sandy Lake Zion	2	65,000.		60,000.	1	10,000.		7,000.	3,677.92
Sarver	1	35,000.		24,000.	1	14,000.		8,000.	1,646.95
Smithport	1	20,000.	1,000.00	10,000.	2	6,000.		6,000.	563.76
Soldier	1	15,000.	520.00	13,000.					200.00
Spruce Grove	1	3,000.							1,500.00
Stewart Run	1	2,500.		2,500					91.76
Tarentum	1	11,000.		6,500	1	15,000.	1,450.00	3,500.	
Tazewell	1	11,000.		8,000.					
Templeton Colored	1								
Templeton Zion	1	10,000.		8,000.	1	6,000.		3,000.	250.00
Titusville	1	18,000.		15,000.	2	18,000.		16,000.	15,083.40
Vanport	1	20,000.	2,315.00	10,000.	1	10,000.	1,116.29	7,000.	257.66
Warren	1	12,000.	540.00	12,000.					4.77
West Fairfield	1	7,000.	300.00	7,000.					393.25
West Hill	1	4,000.							29.00
West Middlesex	1	25,000.		20,000.	1	18,000.		15,000.	214.00
White Memorial	1	42,000.	550.00	34,000.	1	8,500.		6,000.	26.24
Wilgus	1	8,000.		5,500	1	3,000.		3,000.	418.96
Wolf Summit	1	12,500.	1,300.00	8,000.	1	2,000.		2,000.	300.00
Pioneer Churches									
Butler	1	2,200.		2,200.					46.86
East Liverpool	1	7,500.	3,009.57	6,000.					42.51
Ebenezer									
Eighty Four									
Ellwood City									342.69
Forest View									
Jamestown	1	3,000.			1	6,500.	1,600.00	6,000.	84.74
Totals	106	\$2,059,100.	\$170,473.37	\$1,577,200.	74	\$612,700.	\$70,292.99	\$468,900.	\$134,159.92

## Statistical Report (Continued)

ITEM VI. DISBURSED FOR PASTOR					
Charge	Salary	Parsonage Rent	Marriage and Funeral Fees	Gifts	Total Pastor's Receipts
Akron First	\$ 4,691.75	\$ 200.00	\$ 25.00	\$ 20.00	\$ 4,936.75
Akron Grace	3,120.00	600.00	20.00	200.00	3,940.00
Akron Kenmore	3,671.00	600.00	50.00	295.00	4,616.00
Akron Maple Valley	3,795.00	585.00	15.00	282.23	4,677.23
Akron McLeister Mem.	4,200.00	600.00	65.00	200.01	5,065.01
Alliance	1,560.00	380.00		40.00	1,980.00
Allida Smith Memorial	3,315.00	480.00	20.00	200.00	4,015.00
Annandale	3,380.00	420.00	30.00	200.00	4,030.00
Apollo	2,080.00			20.60	2,100.60
Ashtabula	1,000.25	600.00	25.00	160.00	1,785.25
Ashville	3,380.00	400.00	45.00	94.89	3,919.89
Barberton	4,680.00	600.00	75.00	191.75	5,546.75
Barkley	2,578.00	360.00	35.00	150.00	3,123.00
Bethany	3,380.00	300.00	75.00	128.16	3,883.16
Bethel	3,085.00	300.00	20.00	300.00	3,705.00
Blue Eye	1,801.84	300.00	13.00	260.00	2,374.84
Bluefield	1,235.00				1,235.00
Brown Hill	2,340.00	240.00		400.00	2,980.00
Brownsville	3,900.00	480.00	35.00	240.00	4,655.00
Cabin Run	1,775.00	480.00		37.00	2,292.00
Canal	3,971.75	600.00	10.00	100.00	4,681.75
Canton First	4,160.00	600.00	30.00	316.45	5,106.45
Canton McKinley	780.00	520.00	15.00	201.66	1,516.00
Canton Second	3,610.00	600.00	35.00	280.00	4,525.00
Carrollton	3,380.00	480.00		111.00	3,971.00
Cecil Charge	1,200.00		25.00	20.00	1,245.00
Cleveland First	4,505.00	600.00	10.00	149.72	5,264.72
Cooperstown	2,760.00	360.00	10.00	85.00	3,215.00
Cottage Hill	2,105.00	152.47	71.00		2,328.47
Dixonville	3,640.00	240.00	55.00	300.85	4,235.85
East Clarksburg	780.00	300.00	15.00		1,095.00
East Conneaut	3,640.00	600.00	50.00	210.00	4,500.00
English	2,400.00			30.00	2,430.00
Erie	3,940.00	600.00	30.00	276.93	4,846.93
Falconer	3,900.00	600.00	15.00	159.80	4,674.80
Franklin	3,415.00	600.00	40.00	135.48	4,190.48
Greenville	3,380.00	600.00	55.00	119.00	4,059.00
Greenwood, North Salem	3,930.00	360.00	30.00	425.00	4,745.00
Hadley	520.00	420.00		200.00	1,140.00
Hampe Memorial	3,900.00	600.00	5.00	50.00	4,555.00
Harbor Ridge	1,166.42	300.00		76.00	1,536.42
Hartville		720.00			720.00
Hillsdale	2,860.00	264.00	15.00	224.66	3,363.66
Hillville	410.00	264.00	10.00	95.00	779.00
Hooversville	647.00	330.00		300.00	1,277.00
Indiana	4,514.50	600.00	10.00	102.25	5,226.75
Isabella	2,785.00	300.00	10.00	146.00	3,241.00
Johnstown	2,855.82	600.00	5.00	308.24	3,769.06
Keepville	1,560.00	120.00	5.00	325.39	2,010.59
Loyal Oak	2,600.00	1,190.00		330.50	4,120.50
Luciusboro	2,125.00	180.00	10.00	200.00	2,515.00
Massillon	3,380.00	600.00	55.00	594.00	4,629.00
Meadville	3,120.00	420.00		220.00	3,760.00
Mechanicsburg	2,931.00	400.00		90.00	3,421.00

## Statistical Report (Continued)

ITEM VI. DISBURSED FOR PASTOR					
Charge	Salary	Parsonage Rent	Marriage and Funeral Fees	Gifts	Total Pastor's Receipts
Mentcle	2,880.00	240.00	30.00	79.50	3,229.50
Merrifield Memorial	600.00	480.00	10.00	38.00	1,128.00
Middlefield	2,560.00	780.00	10.00	100.00	3,450.01
Mount Calvary	3,380.00	360.00	20.00	416.00	4,176.00
New Castle	3,640.00	600.00	5.00	227.56	4,472.56
Niles	3,120.00	480.00	28.00	476.00	4,104.00
North Canton	1,270.00	480.00	30.00	90.00	1,870.00
North Springfield	2,180.00	480.00	30.00	668.05	3,358.05
Nu Mine	2,040.00	360.00	10.00	175.00	2,585.00
Oak Grove	3,640.00	420.00	75.00	306.00	4,441.00
Oil City	2,340.00	300.00	10.00	135.00	2,785.00
Olive Hill	250.34		45.00	25.00	320.34
Penn Run	3,120.00	180.00	15.00	400.00	3,715.00
Pine Grove	2,690.00	300.00	50.00	193.00	3,233.00
Pittsburgh First	3,640.00	360.00	40.00	342.00	4,382.00
Pittsfield	3,640.00	250.00	30.00	195.10	4,115.10
Pleasant View	2,600.00	300.00	30.00	238.00	3,168.00
Princeton	445.11			359.07	804.18
Punxsutawney	2,600.00	480.00	30.00	263.45	3,373.45
Riverview	1,846.59	600.00	10.00	150.00	2,606.59
Robertsville	3,640.00	600.00	40.00	82.00	4,362.00
Rochester	4,160.01	900.00	30.00	300.00	5,390.01
Rock Run	2,895.00	336.50	5.00	300.50	3,537.00
Sagamore	2,600.07	240.00	25.00	105.00	2,970.07
Salem		605.00		90.00	695.00
Sandy Lake — Zion	5,030.00	600.00	35.00	340.00	6,005.00
Sarver	3,910.00	600.00	10.00	134.00	4,654.00
Smithport	2,600.00	144.00	15.00	65.00	2,824.00
Soldier	2,080.01	420.00	10.00	200.00	2,710.01
Spruce Grove	1,170.00		10.00	100.00	1,280.00
Stewart Run					
Tarentum	2,860.00	500.00		320.00	3,680.00
Tazewell	2,400.00			100.00	2,500.00
Templeton Colored					
Templeton Zion	3,380.00	300.00		845.00	4,525.00
Titusville	4,080.00	420.00	27.00	200.00	4,727.00
Vanport	2,600.00	480.00	5.00	210.00	3,295.00
Warren	1,100.00	885.00	10.00	133.69	2,128.69
West Fairfield	780.00	275.00		150.00	1,205.00
West Hill	1,300.00		15.00	60.50	1,375.50
West Middlesex	2,981.00	600.00	15.00	75.00	3,671.00
White Memorial	3,900.00	600.00	35.00	132.00	4,667.00
Wilgus	2,102.00	240.00		185.00	2,527.00
Wolf Summit	3,120.00	300.00	45.00	300.00	3,765.00
Pioneer Churches					
Butler	765.00		15.00	516.00	1,296.00
East Liverpool		440.00			440.00
Ebenezer					
Eighty Four					
Ellwood City	725.00	600.00	20.00	251.90	1,596.90
Forest View					
Jamestown		480.00		50.00	530.00
Totals	\$262,109.44	\$41,420.97	\$2,069.00	\$19,804.28	\$324,158.69

## Statistical Report (Continued)

## ITEM VII. DISBURSED FOR CHURCH

Charge	Other Evangelistic Help	Sunday School Expense	Building	Repairs	Amt. Paid on Indebtedness	Amt. Paid on Expense of Indebtedness	Church Incidental Expense	Total for Church
Akron First	350.00	643.06	3,346.79	534.80	7,447.00	1,532.71	3,180.25	17,034.51
Akron Grace	375.00	452.11	1,912.74	219.42			1,747.60	4,706.84
Akron Kenmore	369.38	217.62		65.47	684.00		604.94	1,941.41
Akron Maple Valley	290.00	610.26		873.77			1,999.64	3,773.67
McLeister Memorial	729.00	738.00		231.00			1,774.00	3,472.00
Alliance	233.58	152.18		62.61	183.67	190.33	590.36	1,412.73
Allida Smith Memorial	670.00	419.41	737.94	641.88	515.00		1,020.49	4,004.72
Annandale	310.00	177.20		442.09			611.09	1,540.38
Apollo		263.63	1,135.98		312.76	373.02	789.16	2,874.55
Ashtabula	120.00	257.55			359.08		248.57	958.20
Ashville	160.00	261.42	1,688.09	28.71			809.70	2,947.92
Barberton	631.42	1,730.89	414.41	257.96	3,700.00	1,850.00	3,288.68	11,873.36
Barkeley	150.00	291.71			411.00	65.00	257.65	1,175.36
Bethany	171.00	615.72	560.00	594.51			1,102.50	3,043.73
Bethel	748.00	594.99		250.24	500.00		180.42	2,273.65
Blue Eye	185.00	115.00	682.00	4.93	41.35		391.38	1,419.77
Bluefield	320.00	66.09		16.19	300.00		130.08	832.36
Brown Hill		273.58		150.00			160.00	583.58
Brownsville	433.40	709.43		25.85			1,133.38	2,302.06
Cabin Run	125.00	415.81			448.90		216.72	1,206.43
Canal	950.00	1,002.20	2,669.91				2,405.37	7,027.48
Canton First	420.00	2,093.24		516.15	1,000.00	180.00	2,300.70	6,510.09
Canton McKinley	220.08	413.02	353.88	124.35			762.23	1,873.56
Canton Second	321.00	390.09		390.00	600.00	111.62	1,636.65	3,449.36
Carrollton	295.00	222.76	200.00	57.23			752.75	1,527.74
Cecil Charge	300.00	70.00	50.00				200.01	620.11
Cleveland First	175.00	728.24		102.77	1,626.07	1,076.93	2,338.81	6,047.82
Cooperstown	550.00	508.97		360.52			858.64	2,278.13
Cottage Hill	450.00	479.83	7,138.94			37.50	330.96	8,437.23
Dixonville	1,028.20	639.54	586.35	341.42			642.00	3,237.51
East Clarksburg	147.24	434.88		98.00			138.16	818.28
East Conneaut	495.00	320.00		300.00			2,220.00	3,335.00
English	615.57	336.98		8.00			658.28	1,618.83
Erie	71.60	493.62		196.79			1,832.11	2,594.12
Falconer	500.00	761.29	116.53	361.69	2,003.37	381.84	1,580.72	5,705.44
Franklin	530.00	454.69		1,254.59			1,621.68	3,860.96
Greenville	530.00	269.90		412.37			1,147.35	2,359.62
Greenfield	10.00	202.74		160.11			530.67	903.52
Greenwood, N. Salem	700.00	711.00		974.00			1,459.00	3,844.00
Hadley	200.00	146.58		225.56	350.00		641.79	1,563.93
Hampe Memorial	160.00	580.96	1,950.04	151.62			1,023.47	3,866.09
Harbor Ridge	180.00	303.77	456.01	199.37	70.00		140.36	1,354.51
Hartsville	501.50	161.27	550.41				301.73	1,514.91
Hillsdale	30.00	396.74		56.58	50.00		409.01	942.33
Hillville	15.27	182.23					139.90	337.40
Hooversville	53.50	98.82					50.97	203.29
Indiana	702.50	1,177.54		1,679.46			1,731.96	5,291.46
Isabella	365.00	308.85		450.00	210.00		558.38	1,892.23
Johnstown	232.00	155.42	671.74	47.19			1,331.26	2,437.61
Keepville	225.00	275.00		5.47			487.84	1,003.31
Loyal Oak	511.95	360.92	203.07	21.45	705.00		734.67	2,537.06
Luciusboro	220.00	285.13		459.29			278.16	1,242.58
Massillon	544.00	839.39	1,166.56	71.66	796.75	403.25	2,541.17	6,362.78
Meadville	345.00	209.41	1,537.73	893.99			1,640.21	4,626.34
Mechanicsburg	135.00	449.50		415.31			250.00	1,249.81

## Statistical Report (Continued)

## ITEM VII. DISBURSED FOR CHURCH

Charge	Other Evangelistic Help	Sunday School Expense	Building	Repairs	Amt. Paid on Indebtedness	Amt. Paid on Expense of Indebtedness	Church Incidental Expense	Total for Church
Mentcle	499.05	453.72		59.58			788.16	1,800.51
Merrifield Memorial	110.00	221.02			980.00	137.00	536.83	1,985.68
Middlefield	325.00	140.52		61.91	604.66	95.34	1,246.89	2,474.32
Mount Calvary	425.00	330.00		448.00			929.00	2,132.00
New Castle	870.00	601.32	908.69	544.02			1,874.88	4,798.91
Niles	561.91	303.97	552.57		1,189.55	1,150.45	841.76	4,600.21
North Canton	380.00	267.74		185.05			351.72	1,184.50
North Springfield	342.00	404.52		1,621.62			306.58	2,674.72
Nu Mine	132.00	259.15	794.07		50.00		674.87	1,910.09
Oak Grove	535.00	290.41		2,846.43	225.00		1,336.33	5,233.17
Oil City	225.00	397.89		153.25	85.00		445.33	1,306.47
Olive Hill	175.25	47.36					108.37	330.98
Pine Run	311.20	307.89	96.24	107.42	500.00		376.54	1,699.29
Pine Grove	495.07	247.41	245.00	100.70			585.71	1,673.89
Pittsburgh First	808.44	516.12	11.70	230.13	547.64	464.41	1,601.30	4,119.74
Pittsfield	476.81	395.47		531.61			1,511.62	2,915.51
Pleasant View	132.54	242.28		1,150.00	1,000.00		615.56	3,140.38
Princeton	181.47	59.49	173.90	48.37	200.00		256.92	920.15
Punxsutawney	250.00	150.21	1,057.95		203.77	100.07	282.22	2,044.22
Riverview	470.00	100.69		243.18	175.00	100.00	707.40	1,796.27
Robertsville	580.07	676.85		42.00			112.73	1,411.65
Rochester	577.00	758.00		2,673.00	7,329.00	1,058.00	2,756.00	15,151.01
Rock Run	249.00	146.99		145.79	1,900.00	139.00	510.21	3,090.99
Sagamore	521.39	451.01		269.68			692.65	1,934.73
Salem	328.00	318.97		114.00	411.86	308.14	753.59	2,234.56
Sandy Lake—Zion	340.00	412.47		1,422.98			2,200.23	4,375.68
Sarver	1,245.00	751.67	168.79	785.21			1,651.61	4,602.28
Smithport	329.00	579.15	1,688.49	129.17	200.00		433.34	3,359.15
Soldier	125.00	263.60		166.30	415.00		560.50	1,530.40
Spruce Grove	285.00	182.12	135.16				166.95	769.23
Stewart Run		66.05					40.00	106.05
Tarentum	982.95	244.15	310.14	528.20	600.00	73.18	1,301.97	4,040.59
Tazewell		126.46			237.09		237.09	600.64
Templeton Colored								
Templeton—Zion	385.00	534.75		250.00			974.71	2,144.46
Titusville	1,096.97	444.42		1,454.11			3,270.29	6,265.79
Vanport	200.00	169.79			705.00		425.36	1,500.15
Warren	308.00	186.80		49.13			247.93	791.86
West Fairfield	176.40	130.58	70.13	201.40	150.00		120.70	849.21
West Hill	247.32	157.00	535.81				69.50	1,009.63
West Middlesex	365.00	176.31		223.49	1,475.92		1,078.26	3,308.98
White Memorial	454.05	254.61	129.29	297.52	150.00		2,124.62	3,410.09
Wilgus	390.00	603.96		180.25			321.80	1,496.01
Wolf Summit	440.00	442.00		385.00	360.00		681.86	2,309.73
Pioneer Churches								
Butler	40.00	214.16					256.70	510.86
East Liverpool	129.00	80.76		50.00	650.00		541.27	1,451.03
Ebenezer								
Ellwood City	228.95	125.53	415.53				493.82	1,263.83
Forest View								
Jamestown	95.00	324.78		121.20	287.00	64.00	206.64	1,098.62
Conference Property								
President's Parsonage				3,673.49			148.77	3,822.26
V.-President's Parsonage							118.10	118.10
Totals	36,448.88	39,913.44	34,786.23	36,227.62	42,954.56	9,891.79	93,480.22	290,719.69



## Statistical Report (Continued)

## Item VIII. CONTRIBUTED FOR GENERAL BUDGET

Charge	Foreign Missions	Home Missions	Education	Pension Plan	Orphanage	Australia	Administrative Budget	General Conference Travel and entertainment	General S. S. Work	Total General Budget
Akron First	441.52	254.20	167.50	83.75	95.75	16.75	40.20	49.35	35.10	1,184.10
Akron Grace	580.06	127.00	110.00	45.00	64.43	9.00	21.60	16.20	19.05	992.34
Kenmore	80.68	32.00	4.00	30.00	25.00	6.00	14.40	10.20	10.95	213.23
Maple Valley	155.50	79.90	114.00	48.75	18.00	9.75	23.40	17.55	20.55	487.40
McLeister M.	1,118.64	680.16	127.51	63.75	249.49	12.75	30.60	22.95	24.00	2,329.85
Alliance	162.63	73.41			21.95	4.50		3.60		266.09
A. Smith Mem.	197.01	150.19	10.00	47.50	62.01	9.50	22.80	7.60	17.40	524.01
Annandale	211.41	227.22	46.00	37.50	22.96	7.50		6.00	8.40	566.99
Apollo	48.00	23.00	18.12	36.25	7.25	7.25	17.40	5.80		163.07
Ashtabula	91.68	9.88	8.00		5.00			4.40	16.65	135.61
Ashville	204.82	2.63		10.00				17.00		234.45
Barberton	1,906.69	705.05	450.74	167.50	250.00	100.00	80.40	87.10	30.00	3,777.48
Barkley	103.50	37.50	3.00							144.00
Bethany	105.75	77.75		50.00	5.00		24.00	18.00		280.50
Bethel	100.91	40.75	20.31	33.75	61.50			12.15	20.40	289.77
Blue Eye	100.00	5.00						13.95		118.95
Bluefield	66.75	7.75	5.00					9.00		88.50
Brown Hill	46.12	30.50	8.00	22.50	17.50	2.50		8.10	6.90	142.12
Brownsville	366.99	96.43	50.00	51.25	141.61	5.25	10.00	18.45	16.35	756.33
Cabin Run	124.00	50.25	45.50	20.25	9.25	4.25	10.20	7.65	12.60	283.95
Canal	1,391.46	146.50		85.00	61.00	17.00	40.80	30.60	15.00	1,787.36
Canton First	2,201.58	1,999.66	457.50	133.75	387.15	26.75	64.20	48.15	41.85	5,360.59
C. McKinley	49.50	29.50	3.00		21.00					103.00
Canton Second	601.63	146.00	118.50	56.25	33.50	11.25	27.00	9.00	18.75	1,021.88
Carrollton	88.48	63.25	35.00	40.00	18.00	8.00	19.20	14.40	14.40	300.73
Cecil Charge	3.75	13.75								17.50
Cleveland 1st.	198.13	135.50	90.74	63.75	78.55		30.60	10.20	21.00	628.47
Cooperstown	270.75	112.75	97.50	31.25	146.50	6.25	13.00	5.00	15.00	698.00
Cottage Hill	128.00	148.25	40.00	41.25	13.25	8.25	19.80	14.85	15.00	428.65
Dixonville	552.20	356.00	155.67	75.00	25.00	15.00	36.00	27.00	22.50	1,264.37
E. Clarksburg	155.50	16.50	23.00	10.00	7.00	2.00	4.80	1.60	4.50	224.91
E. Conneaut	290.86	94.25	21.50	67.25	15.00	12.25	30.00	9.80	15.00	555.91
English	110.00	62.50		62.50	22.50	12.50	30.00		18.15	318.15
Erie	620.13	409.25	182.50	91.25	87.78	18.25	43.80	32.85	18.60	1,504.41
Falconer	616.05	445.00	145.00	70.00	74.00	14.00	33.60	25.21	13.21	1,436.05
Franklin	498.73	190.25	105.00	83.40	15.00	10.00	24.00	8.64	15.45	950.47
Greenville	333.50	118.50	140.00	70.00	52.00	14.00	33.60	25.20	19.20	806.00
Greenfield	127.28	31.25	18.20		22.25	7.25		5.80	9.00	221.03
Green'nd N.S.	899.68	519.75	197.50	94.50	61.75	18.75	45.00	33.75	19.20	1,889.88
Hadley	62.85	23.86	3.27							89.98
Hampe Mem.	100.40	72.00	10.00	33.75	11.75		16.20	5.40	16.65	266.15
Harbor Ridge	39.00	3.00			2.00			6.75	9.75	60.50
Hartville	45.00							5.00		50.00
Hillsdale	201.49	62.57	6.50		11.25	6.25	15.00	5.00	22.50	330.56
Hillville	52.50	31.75	22.50	11.25	2.25	2.25	5.40	3.40	6.00	137.30
Hooversville	10.81	7.02	3.00		5.00			5.20		31.03
Indiana	1,483.50	114.25	222.50	111.25	185.28	25.00	53.40	41.05	39.75	2,275.98
Isabella	169.94	57.53	68.00	32.50	27.50	6.50	15.60	11.70	11.55	400.82
Johnstown	105.99	39.00	5.19	10.00	5.00	8.75	22.20	16.65	17.10	229.88
Keepville	44.48	29.75	3.50	6.00	34.10		6.00	15.55		139.38
Luciusboro	41.68	21.75	2.00	22.50	12.50	4.50		11.50		116.43
Loyal Oak.	56.46	45.75	2.00		6.00			13.30		123.51
Massillon	2,727.62	316.75	105.00	92.50	20.00	20.00	44.40	14.80	32.10	3,373.17
Meadville	579.10	149.00	40.00	40.00	56.05	8.00	19.20	9.20	15.45	916.00

## Statistical Report (Continued)

## Item VIII. CONTRIBUTED FOR GENERAL BUDGET

Charge	Foreign Missions	Home Missions	Education	Pension Plan	Orphanage	Australia	Administrative Budget	General Conference Travel and Entertainment	General S. S. Work	Total General Budget
Mechanicsburg	141.73	55.25	15.00	45.00	15.00	1.50	3.60	8.80	16.50	302.38
Mentcle	142.36	7.00	113.10	50.00	34.88	10.00	24.00	18.00	16.65	415.99
Merrifield M.				16.25				5.85		22.10
Middlefield	63.23	21.33	21.00		9.35			5.60		120.51
Mt. Calvary	163.30	61.00	11.00	48.75	15.25	9.00	23.40	17.55	12.30	361.55
New Castle	1,244.66	304.50	185.00	92.50	43.50	18.50	44.40	33.30	22.50	1,988.86
Niles	104.62	108.25	5.00	45.00	42.70		21.60	7.20	23.10	357.47
North Canton								2.60		2.60
N. Springfield	35.09	18.41	25.00		22.23	5.00		13.45	12.45	131.63
Nu Mine	75.38	10.37	4.00	31.25				16.45	10.50	147.95
Oak Grove	111.25	34.75	40.00	67.50	30.75	13.50	32.40	24.30	14.10	368.55
Oil City	69.51	18.25	3.00	27.50	5.00			14.90	10.50	148.66
Olive Hill	33.75	8.75						5.60		48.10
Penn Run	210.28	34.25	5.00	50.00	15.00	10.00	24.00	18.00	15.00	381.53
Pine Grove	138.48	41.99	75.00	37.50	27.39	7.50	18.00	6.00	9.00	360.86
Pittsburgh 1st	254.62	72.71	85.00	54.25	36.50	10.00	21.00	15.75	16.35	566.18
Pittsfield	109.02	53.25	115.00	57.50	141.50	21.50	27.60	20.70	19.50	565.57
Pleasant View	96.75	4.75	2.00		18.50					122.00
Princeton	65.16	13.50			9.00	7.00				94.66
Punxsutawney	86.92	30.00		27.50	5.50	5.50	13.20	9.90	11.40	189.92
Riverview	70.50	4.50	1.00		12.00			10.60	9.75	108.35
Robertsville	112.50	107.50		31.25	16.25	6.25	15.00	5.00	18.00	311.75
Rochester	110.50	10.50	5.00	81.25	31.25	16.25	39.00	23.00		316.75
Rock Run	221.25	139.25	5.00	27.50	16.00	5.50	13.20	9.90	12.00	449.60
Sagamore	152.25	53.25	18.00	10.00	20.00	6.00	1.00	1.00	21.75	283.25
Salem	146.75	81.25	37.00	17.50	17.70	3.50	8.40	9.30	9.00	330.40
Sandy Lake Z.	476.20	178.04	205.50	91.35	49.75	13.05	44.40	30.45	19.80	1,108.54
Sarver	828.25	672.15	105.00	52.50	10.50	10.50	25.20	18.90	19.20	1,742.20
Smithport	98.31	28.55	58.00	27.50	8.25	5.50	13.20	9.90	15.00	264.21
Soldier	119.75	45.25	2.00	21.25	5.00	4.25	10.20	7.65	9.30	224.65
Spruce Grove	54.10	36.49	3.00		10.00					103.59
Stewart Run	17.45	8.50								25.95
Tarentum	205.02	85.00	3.00		30.60		25.20	8.40	15.00	372.22
Tazewell	123.75	3.75			5.00			11.20		143.70
Templeton C.										
Templeton Z.	177.75	110.75	15.00	65.04	33.20	28.20	31.20	21.50		482.64
Titusville	1,455.50	397.00	220.00	109.00	116.00	19.00	38.00	46.70	26.40	2,427.60
Vanport	23.50	3.50		18.75	5.00	3.75	9.00	6.75	9.75	80.00
Warren	50.05	2.25		7.50	7.00		3.60	2.70		73.10
West Fairfield	133.25	33.25	35.75	21.00	5.00	4.00	8.40	6.30	7.80	254.75
West Hill	47.59	6.75	3.00	8.00	5.00		3.00	5.00	2.00	80.34
W. Middlesex	173.55	30.75	87.50	41.25	8.25	8.25	19.80	14.85	11.25	395.45
White Mem.	584.67	244.25	99.76	42.50	50.00	8.50	20.40	30.60	17.25	1,097.93
Wilgus	143.95	25.75	57.71	25.00	26.00	5.00	12.00	9.00	9.00	313.41
Wolf Summit	211.21	157.25	2.00	46.25	9.25	9.25	22.20	16.65	15.00	489.06
Pioneer Churches										
Butler	25.00	25.00							7.50	57.50
East Liverpool	33.50	1.50								35.00
Ebenezer										
Eighty-four										
Ellwood City	26.59				6.42					33.01
Forestview										
Jamestown	168.11	164.12	5.20		6.82	5.00				349.25
Totals	30,207.60	12,277.37	5,184.27	3,577.54	3,558.90	758.50	1,599.40	1,350.89	1,169.60	59,684.07

## The Allegheny Conference

## Statistical Report (Continued)

## ITEM VIII. DISBURSED FOR CONFERENCE BUDGET

Charge	President's Salary	Conference Work	Conference Missions	Pioneer	Insurance	Conference Entertainment	Total Conference Budget	Total Budget
Akron First		786.75	180.00	18.50	23.45	30.15	1,038.85	2,222.97
Akron Grace		504.63	59.34	22.46	12.60	23.40	622.46	1,614.77
Akron Kenmore		300.00	214.00	79.43	7.40	22.00	622.83	836.06
Akron Maple Valley		360.00	180.00	23.05	13.65	24.75	601.45	1,088.85
McLeister Memorial		630.45	261.74	328.61	17.85	32.55	1,271.20	3,601.05
Alliance		30.00	59.54	22.75	5.40	22.90	140.59	406.68
Allida Smith Mem.	12.97	480.00	243.11	38.71	13.30	23.50	811.59	1,335.60
Annandale		360.00	65.86	88.78	10.50	19.50	544.64	1,111.63
Apollo		10.00	20.00	10.00	10.15	16.65	66.80	229.87
Ashtabula		25.00	39.94	28.35		18.35	111.64	247.25
Ashville		100.00	60.00	42.40		15.60	218.00	452.45
Barberton		890.00	392.44	364.51	46.90	24.40	1,718.25	5,495.73
Barkley		11.00	22.00	10.55		2.60	46.15	190.15
Bethany		456.06	187.76	68.03	14.00	22.40	748.25	1,028.75
Bethel		130.00	253.53	100.51	9.45	16.95	510.44	800.21
Blue Eye		15.20	27.20	35.16			77.56	196.51
Bluefield		85.50	12.00	26.07		3.20	126.77	215.27
Brown Hill		177.00	65.92	42.90	3.00	12.90	301.72	443.84
Brownsville		385.75	171.37	55.60	10.00	26.45	649.17	1,405.50
Cabin Run		120.00	90.15	20.55	5.95	13.25	249.90	522.67
Canal		360.00	273.11	87.28	23.80	43.80	787.99	2,575.35
Canton First	25.00	684.49	500.00	190.07	37.45	62.15	1,499.16	6,859.75
Canton McKinley		22.00	35.00	75.55		5.20	137.75	240.75
Canton Second		537.00	146.83	30.05	13.50	22.95	750.33	1,772.21
Carrollton		455.52	88.19	43.35	11.20	17.90	616.15	916.89
Cecil Charge		2.00	2.00	2.00			6.00	23.50
Cleveland First		457.50	220.76	144.50	15.30	30.85	868.91	1,497.38
Cooperstown		180.00	140.00	80.25	8.75	22.50	431.50	1,129.50
Cottage Hill	10.00	225.76	160.07	30.15	9.90	21.65	457.53	886.18
Dixonville	25.00	449.66	219.48	228.82	21.00	38.20	982.16	2,246.53
East Clarksburg		72.00	96.84	45.95	2.40	4.80	221.99	446.89
East Conneaut	40.00	414.00	108.00	53.12	17.15	29.25	661.52	1,217.43
English		287.79	112.85	77.50	17.50	27.70	523.34	841.49
Erie	30.00	627.07	227.14	190.79	25.55	42.85	1,143.40	2,647.81
Falconer	13.00	655.00	161.68	110.62	19.60	36.00	995.90	2,431.95
Franklin		506.28	139.42	54.50	20.00	40.40	760.60	1,711.07
Greenville		508.21	121.00	162.35	19.60	34.80	845.96	1,651.96
Greenfield		24.00	125.75	20.30	10.15	18.65	198.85	419.88
Greenwood, N. Salem	10.00	544.70	199.75	281.00	28.70	44.15	1,108.30	2,998.18
Hadley		5.38	46.76	19.84			71.98	161.96
Hampe Memorial		506.12	264.96	40.20	8.10	15.45	834.83	1,100.98
Harbor Ridge	5.00	58.00	28.00	15.95	4.90	8.05	119.90	180.40
Hartsville	5.00	9.00	18.00	18.00		5.00	55.00	105.00
Hillsdale		322.69	202.76	37.90	7.50	8.75	579.60	910.16
Hillville		60.00	65.41	45.77	2.70	4.05	177.93	315.23
Hooversville		32.50	36.24	18.25			86.99	118.02
Indiana		643.38	547.13	136.41	31.15	61.65	1,419.72	3,695.70
Isabella		353.73	117.56	43.73	7.80	15.90	538.72	939.54
Johnstown		381.68	120.98	33.68	12.95	21.95	570.34	800.22
Keepville		44.00	48.16	16.85	6.00	15.15	130.16	269.54
Loyal Oak		60.00	60.00	78.46		5.20	203.66	327.17
Luciusboro		24.00	24.00	35.75	6.30	14.90	104.95	221.38
Massillon		630.45	263.15	250.16	25.90	45.30	1,214.96	4,588.13
Meadville	10.00	480.00	109.87	78.60	11.20	25.00	714.67	1,630.67

## Statistical Report (Continued)

ITEM VIII. DISBURSED FOR CONFERENCE BUDGET								
Charge	President's Salary	Conference Work	Conference Missions	Pioneer	Insurance	Conference Entertainment	Total Conference Budget	Total Budget
Mechanicsburg		279.47	157.41	55.55	15.40	31.00	538.83	841.21
Mentcle		394.59	176.73	49.18	14.00	18.00	652.50	1,068.49
Merrifield Memorial		48.00	48.00	47.89	4.55	5.85	154.29	176.39
Middlefield		119.96	71.61	16.35			207.92	328.43
Mount Calvary		446.57	106.92	141.11	13.65	17.55	734.20	1095.75
New Castle		533.27	200.66	123.11	25.90	46.50	929.44	2,918.30
Niles		392.01	127.78	11.81	12.60	23.80	568.00	925.47
North Canton		173.00	49.03	25.00			247.03	249.63
North Springfield		120.00	68.95	18.65		10.90	218.50	350.13
Nu Mine		12.00	60.00	39.77	8.75	11.25	131.77	279.72
Oak Grove		540.14	137.89	51.85	18.90	33.10	781.88	1,150.43
Oil City		24.00	24.00	39.30	7.70	14.30	109.30	257.96
Olive Hill		29.00	33.00	38.50		5.20	105.20	153.30
Penn Run	10.00	360.26	253.68	29.45	14.00	24.00	691.39	1,072.92
Pine Grove		200.00	132.07	46.81	9.00	20.30	408.18	769.04
Pittsburgh First		508.51	175.02	87.07	1.75	23.35	795.70	1,361.88
Pittsfield	10.00	506.04	169.27	87.21	16.10	30.30	818.92	1,384.49
Pleasant View		100.00	98.78	37.75	8.00	11.15	255.68	377.68
Princeton		43.00	13.00	18.00			74.00	168.66
Punxsutawney		60.00	71.83	39.93	7.70	17.90	197.36	387.28
Riverview		53.00	39.40	48.55		3.15	144.10	252.45
Robertsville		120.00	179.90	11.41	7.50	8.75	345.56	657.31
Rochester		494.00	205.00	78.76	22.75	41.65	842.16	1,158.91
Rock Run		294.00	166.48	52.90	7.70	15.50	536.58	986.18
Sagamore		75.00	47.41	70.65	8.00	22.05	223.11	506.36
Salem		123.98	83.63	39.70	4.90	11.90	264.11	594.51
Sandy Lake—Zion		682.77	270.59	164.50	25.55	46.45	1,189.86	2,298.40
Sarver	25.00	582.47	192.20	285.53	14.70	26.50	1,126.40	2,868.60
Smithport	11.35	60.00	254.74	67.29	7.30	19.10	419.78	683.99
Soldier		55.00	41.80	47.20	5.95	11.25	161.20	385.85
Spruce Grove		18.72	7.65	7.30		6.80	40.47	144.06
Stewart Run		18.00	20.50	5.20			43.70	69.65
Tarentum		185.00	110.30	52.33	14.70	28.50	390.83	763.05
Tazewell		12.00	12.00	38.60			62.60	206.30
Templeton Colored								
Templeton Zion		400.79	94.96	43.91	17.80	30.54	588.00	1,070.60
Titusville	120.00	631.87	180.26	101.44	26.60	51.80	1,111.97	3,539.57
Vanport		12.00	64.61	33.10	5.25	10.35	125.31	205.31
Warren		5.50	3.25	2.85	1.80	2.70	16.10	89.20
West Fairfield		108.65	63.55	24.50	4.90	10.40	212.00	466.75
West Hill	1.00	96.00	20.84	16.75	3.00	6.00	143.59	223.93
West Middlesex		317.49	129.96	46.27	11.55	20.85	526.12	921.57
White Memorial		469.30	206.46	66.19	11.90	10.00	763.85	1,861.78
Wilgus		252.00	83.87	33.80	7.00	14.00	390.67	704.08
Wolf Summit		330.00	191.26	32.39	12.95	24.65	591.25	1,080.31
Pioneer Churches								
Butler		12.00	43.08	20.60			75.68	133.18
East Liverpool				6.32			6.32	41.32
Ebenezer								
Eighty Four								
Ellwood City		25.00					25.00	68.01
Forest View		3.61	60.58	21.90			86.09	86.09
Jamestown		27.91	35.60	13.35			76.86	426.11
Totals	353.32	26,837.13	12,639.26	6,639.70	1,029.45	1,928.09	49,436.95	109,015.82

## Statistical Report (Continued)

ITEM IX. DISBURSED FOR BENEVOLENCES								
Charge	Foreign Missions	Home Missions	Education	Orphanage	Conference Work	Wesleyan Youth	Other Objects	Total for All Benevolences
Akron First	\$ 115.00	\$ 159.11	\$ 125.00	\$ 17.00	\$	\$ 30.00	\$ 1,241.94	\$ 1,288.94
Akron Grace							857.67	1,256.78
Akron Kenmore							750.97	750.97
Maple Valley						10.00	516.30	526.30
McLeister Mem.	133.95	508.75	286.30	67.07			1,454.93	2,446.93
Alliance	5.00	85.00					221.31	311.31
Allida Smith M.		34.40	74.00	106.00			17.50	231.90
Annandale							552.67	552.67
Apollo	180.00						430.58	610.58
Ashtabula	86.68	9.88	8.00	5.00			57.37	166.93
Ashville						11.50	256.27	267.77
Barberton							516.45	516.45
Barkley				5.00			197.43	202.43
Bethany							750.32	750.32
Bethel	83.48	15.00	21.57			5.00	179.96	305.01
Blue Eye	25.00						70.98	95.98
Bluefield								
Brown Hill							142.43	142.43
Brownsville	143.78	214.54					315.60	673.92
Cabin Run			5.04	10.00			29.28	44.32
Canal	570.00	1,510.11				85.00	674.49	2,839.60
Canton First	162.26	422.54				555.03	1,918.41	3,058.44
Canton McKinley							75.25	75.25
Canton Second				35.00		8.00	878.19	921.19
Carrollton						31.00	608.35	639.35
Cecil Charge							100.00	100.00
Cleveland First	6.14	26.00	10.00				1,426.36	1,468.50
Cooperstown			20.00				649.50	669.50
Cottage Hill			42.50				469.50	511.80
Dixonville						82.92	1,600.82	1,683.74
East Clarksburg							38.89	38.89
East Conneaut	104.75	92.87	148.93	18.50	115.00	139.15	931.50	1,545.80
English			479.00		467.00			1,446.00
Erie	25.00	25.26					3,004.30	3,054.56
Falconer		120.00	350.00			65.00	719.90	1,254.90
Franklin						21.65	405.48	427.13
Greenville							900.00	900.00
Greenfield	39.00	9.00				10.00	35.50	93.50
Greenwood, N. S.							1,570.28	1,570.28
Hadley			23.26				118.26	141.52
Hampe Memorial		11.00			9.00	8.50	12.85	41.35
Harbor Ridge	18.00	20.46					14.87	53.33
Hartville								
Hillsdale							228.10	228.10
Hillville							54.00	54.00
Hooversville							26.64	26.64
Indiana	1,414.55	559.91	197.04	5.28			1,297.98	3,474.76
Isabella	126.00	148.39		15.88		105.65	20.29	416.21
Johnstown	11.57	11.00	13.23			88.48	82.31	206.59
Keepville		36.41					54.77	91.18
Loyal Oak							612.78	612.78
Luciusboro	50.00	25.00		5.00			312.83	392.82
Massillon	36.03	510.30	48.29				4,338.00	4,932.62
Meadville	94.25	72.00				121.35	287.60	287.60

Statistical Report (Continued)

ITEM IX. DISBURSED FOR BENEVOLENCES

Charge	Foreign Missions	Home Missions	Education	Orphanage	Conference Work	Wesleyan Youth	Other Objects	Total for All Benevolences
Mechanicsburg	4.00					148.20	76.89	229.09
Mentcle						10.00	598.83	608.83
Merrifield Mem.							16.50	16.50
Middlefield	15.00			3.29		14.86	108.04	142.09
Mount Calvary	210.00	86.72	49.08	16.96		19.90	616.34	999.00
New Castle	47.00	82.00		15.00		195.50	521.67	861.17
Niles		60.25				50.00	472.82	583.07
North Canton							74.42	74.42
North Springfield						47.14	165.97	213.01
Nu Mine							187.13	187.13
Oak Grove	50.00	52.00	3.00	23.00		176.00	168.38	472.38
Oil City		17.00	3.00	5.50	15.50	15.06	9.25	65.25
Olive Hill							96.55	96.55
Penn Run	78.85	427.00	99.07				219.13	824.05
Pine Grove							457.66	457.66
Pittsburgh First	56.00	135.00	10.00	10.00	4.75	292.14	136.71	644.60
Pittsfield	79.00	114.05	20.00		20.00	110.14	242.20	585.39
Pleasant View						46.05	102.52	148.57
Princeton							51.00	51.00
Punxsutawney						51.00	248.77	299.77
Riverview							191.45	191.45
Robertsville							243.94	243.94
Rochester							2,519.40	2,519.40
Rock Run	11.00	57.29	64.55	24.53			672.21	829.58
Sagamore		5.00				96.11	47.70	148.51
Salem	31.00	15.00			406.00	100.00	1,148.50	1,700.50
Sandy Lake Zion	247.15	116.00	227.42	3.00			326.06	929.63
Sarver				40.50		97.73	1,430.75	1,568.98
Smithport							953.66	953.66
Soldier	10.00	15.50		15.80			86.90	128.20
Spruce Grove		5.00					122.68	127.68
Stewart Run		7.16	2.82				18.75	28.73
Tarentum							1,000.00	1,000.00
Tazewell							19.10	19.10
Templeton Col.							209.00	241.33
Templeton Zion	35.00	75.00	20.00	65.00			5,574.66	8,785.23
Titusville	384.84	2,523.02	218.71	55.00		29.00	227.79	272.44
Vanport	33.65			11.00			1,044.64	1,206.69
Warren	100.05	35.00	27.00				124.05	137.40
West Fairfield				10.85	2.50		27.17	27.17
West Hill							1,814.42	1,814.42
West Middlesex							286.81	555.81
White Memorial	20.48	171.50	34.25		25.75	17.02	63.73	352.10
Wilgus	54.38	44.02	83.94	11.03	65.00	30.00	258.00	258.00
Wolf Summit								
Pioneer Churches								
Butler							10.00	10.00
East Liverpool								
Ebenezer								
Elehty Four		5.00	6.88					11.86
Ellwood City		75.00						75.00
Forest View								
Jamestown	2.23	9.00					32.30	43.53
Totals	\$4,300.77	\$8,670.44	\$2,713.86	\$ 599.84	\$1,130.50	\$2,919.52	\$55,062.21	\$75,343.19

## Statistical Report (Continued)

ITEM X. DISBURSED TOTALS					
Charge	Total for Pastor	Total for Church	Total for Budget	Total for Benevolences	Total for All Purposes
Akron First	\$ 4,936.75	\$ 17,034.61	\$ 2,256.97	\$ 1,254.94	\$ 25,283.27
Akron Grace	3,940.00	4,706.84	1,614.77	1,256.78	11,468.42
Akron Kenmore	4,616.00	1,941.41	836.06	750.97	8,144.44
Akron Maple Valley	4,677.23	3,773.67	1,088.85	526.30	10,066.05
McLeister Memorial	5,065.00	3,472.00	3,601.05	2,446.00	15,585.05
Alliance	1,980.00	1,412.73	406.68	311.31	4,110.72
Allida Smith Memorial	4,015.00	4,004.72	1,335.60	231.90	9,587.22
Annandale	4,030.00	1,540.38	1,111.63	552.67	7,234.68
Apollo	2,100.60	2,874.55	229.87	610.58	5,815.60
Ashtabula	1,785.25	985.20	247.25	166.93	3,184.63
Ashville	3,919.89	2,947.92	452.45	267.77	7,588.03
Barberton	5,546.75	11,873.36	5,612.23	399.95	23,432.29
Barkley	3,123.00	1,175.36	190.15	202.43	5,690.94
Bethany	3,883.16	3,043.73	1,028.75	750.32	8,705.96
Bethel	3,705.00	2,273.65	800.21	305.01	7,083.87
Blue Eye	2,374.84	1,419.77	196.51	95.98	4,087.10
Bluefield	2,235.00	832.26	215.27		2,282.53
Brown Hill	2,980.00	583.58	443.84	142.43	4,149.85
Brownsville	4,655.00	2,302.06	1,405.50	673.92	9,710.40
Cabin Run	2,292.00	1,206.43	522.67	60.50	4,081.60
Canal	4,681.75	7,027.48	2,575.35	2,839.60	17,124.18
Canton First	5,106.45	6,510.09	6,859.75	3,058.44	21,534.73
Canton McKinley	1,516.66	1,873.56	240.75	75.25	3,706.22
Canton Second	4,525.00	3,449.36	1,772.21	921.19	10,667.74
Carrollton	3,971.00	1,527.74	916.89	639.35	7,054.98
Cecil Charge	1,245.00	620.00	23.50	100.00	1,988.50
Cleveland First	5,264.72	6,047.82	1,497.38	1,468.50	14,278.42
Cooperstown	3,215.00	2,278.13	1,129.50	669.50	7,292.13
Cottage Hill	2,328.47	8,437.23	886.18	511.80	12,163.21
Dixonville	4,235.85	2,651.16	2,246.53	1,683.74	11,403.63
East Clarksburg	1,095.00	818.28	446.89	38.89	2,360.17
East Conneaut	4,500.00	3,335.00	1,217.00	1,546.00	10,598.00
English	2,430.00	1,618.83	814.49	1,446.00	6,336.32
Erie	4,846.93	2,594.12	2,647.81	3,054.56	13,143.42
Falconer	4,674.80	5,705.44	2,431.95	1,254.90	14,067.09
Franklin	4,190.48	3,860.96	1,711.07	427.13	10,189.64
Greenville	4,059.00	2,359.62	1,651.96	900.00	8,970.58
Greenfield	3,065.00	903.52	419.88	93.50	4,481.90
Greenwood—N. Salem	4,745.00	3,844.00	2,998.18	1,570.28	13,157.46
Hadley	1,140.00	1,563.93	161.96	141.52	3,007.41
Hampe Memorial	4,555.00	3,886.09	1,100.98	41.35	9,563.42
Harbor Ridge	1,536.42	1,354.51	180.40	53.33	3,124.66
Hartville	720.00	1,514.91	105.00		2,339.91
Hillsdale	3,363.66	942.33	910.16	228.10	5,444.25
Hillville	779.00	337.40	315.23	54.00	1,485.63
Hooversville	1,277.00	203.24	118.02	26.60	1,624.95
Indiana	5,226.75	5,291.46	3,695.70	2,874.76	17,088.67
Isabella	3,241.00	1,892.23	939.54	416.21	6,488.98
Johnstown	3,769.06	2,437.61	800.22	206.59	7,213.48
Keepville	2,010.59	1,003.31	269.54	91.18	3,374.62
Loyal Oak	4,120.50	2,537.06	327.17	612.78	7,597.51
Luciusboro	2,515.00	1,242.58	221.38	392.82	4,371.78
Massillon	4,629.00	6,362.78	4,588.13	4,932.62	20,512.53
Meadville	3,760.00	4,626.34	1,630.67	287.60	10,304.61



## Statistical Report (Continued)

ITEM X. DISBURSED TOTALS					
Charge	Total for Pastor	Total for Church	Total for Budget	Total for Benevolences	Total for All Purposes
Mechanicsburg	2,421.00	1,249.81	841.21	229.09	5,141.11
Mentcle	3,229.50	1,800.51	1,068.49	608.83	6,707.33
Merrifield Memorial	1,128.00	1,985.68	176.39	16.50	3,306.57
Middlefield	3,450.00	2,474.32	328.43	134.09	6,394.84
Mount Calvary	4,176.00	2,132.00	1,095.75	999.00	8,402.75
New Castle	4,472.56	4,798.91	2,918.30	861.17	13,050.94
Niles	4,104.00	4,600.00	925.47	583.07	10,212.64
North Canton	1,870.00	1,184.00	249.63	74.42	3,378.56
North Springfield	3,358.05	2,674.72	350.13	213.01	6,595.91
Nu Mine	2,585.00	1,910.09	279.72	187.13	4,961.94
Oak Grove	4,441.00	5,233.17	1,150.43	472.38	11,296.98
Oil City	2,785.00	1,306.47	257.96	65.25	4,414.68
Olive Hill	320.34	330.98	153.30	96.55	901.17
Penn Run	3,715.00	1,699.29	1,072.92	824.05	7,311.26
Pine Grove	3,233.00	1,673.89	769.04	457.66	6,133.57
Pittsburgh First	4,382.00	4,179.74	1,361.88	644.60	10,568.22
Pittsfield	4,115.10	2,915.51	1,384.49	585.39	9,000.49
Pleasant View	3,168.00	3,150.38	377.68	148.57	6,844.63
Princeton	804.18	920.15	168.66	51.00	1,943.99
Punksutawney	3,373.45	2,044.22	387.28	299.77	6,104.72
Riverview	2,606.59	1,786.27	252.45	191.45	4,846.76
Robertsville	4,362.00	1,411.65	657.31	243.94	6,674.90
Rochester	5,390.00	15,151.00	1,158.91	2,519.40	24,219.31
Rock Run	3,537.00	3,090.99	986.18	829.58	8,443.75
Sagamore	2,970.07	1,934.73	506.36	148.51	5,559.67
Salem	695.00	2,234.56	594.51	1,700.50	5,224.57
Sandy Lake—Zion	6,005.00	4,375.68	2,298.40	929.63	13,608.71
Sarver	4,654.00	4,602.28	2,868.60	1,568.98	13,693.86
Smithport	2,824.00	3,359.15	683.99	953.66	7,820.80
Soldier	2,710.00	1,530.40	385.85	128.20	4,754.45
Spruce Grove	1,280.00	769.23	144.06	127.68	2,320.97
Stewart Run		106.05	69.65	28.73	204.43
Tarentum	3,680.00	4,040.59	763.05	1,000.00	9,483.64
Tazewell	2,500.00	600.64	206.30	19.00	3,088.95
Templeton Colored					
Templeton, Zion	4,525.00	2,144.46	1,070.64	436.33	8,176.43
Titusville	4,727.00	6,265.79	3,539.57	8,785.23	23,317.59
Vanport	3,295.00	1,500.15	205.31	272.44	5,272.90
Warren	2,128.69	791.86	89.20	1,206.69	4,216.44
West Fairfield	1,205.00	849.21	466.75	137.40	2,658.36
West Hill	1,375.50	1,009.63	223.93	27.17	2,636.23
West Middlesex	3,671.00	3,308.98	921.57	1,814.42	9,714.97
White Memorial	4,667.00	3,410.09	1,861.78	555.81	10,494.68
Wilgus	2,527.00	1,496.01	704.08	352.10	5,079.19
Wolf Summit	3,765.00	2,309.73	1,080.31	258.00	7,413.04
Pioneer Churches					
Butler	1,296.00	510.86	133.10	10.00	1,950.04
East Liverpool	440.00	1,451.03	41.32		1,932.35
Ebenezer					
Elghty Four					
Ellwood City	1,596.90	1,263.83	68.01	11.86	2,940.60
Forest View			86.09	75.00	161.09
Jamestown	530.00	1,098.62	426.11	43.53	2,098.26
Totals	\$324,158.69	\$290,719.69	\$109,015.82	\$75,343.19	\$799,237.39

## Statistical Report (Continued)

ITEM XI. DISTRIBUTION OF BENEVOLENCE AND BUDGET								
Charge	Home Missions	Foreign Missions	Pension Fund	Education	General Sunday School Work	Orphanage	Conference Work	Australia
Akron First	370.19	533.52	83.75	202.50	35.10	112.75	786.75	28.75
Akron Grace	286.11	695.06	45.00	235.00	19.05	64.43	509.63	9.00
Akron Kenmore	32.00	80.68	30.00	4.00	10.95	25.00	300.01	6.01
Maple Valley	79.90	155.50	48.75	114.00	20.55	18.00	360.00	9.75
McLeister Memorial	1,181.91	1,252.59	63.75	413.81	24.00	311.56	630.45	12.75
Alliance	73.41	165.63				21.95	30.00	4.50
Allida Smith Memorial	184.59	197.01	47.50	84.00	17.40	168.01	480.00	9.50
Annandale	227.22	211.41	37.50	46.00	8.40	22.96	360.00	7.50
Apollo	23.00	228.00	36.25	18.12		7.25	10.00	7.25
Ashtabula	19.76	178.36		16.00	16.65	10.00	25.00	
Ashville	2.63	204.82	10.00				100.00	
Barberton	705.05	1,906.69	167.50	450.74	30.00	250.00	890.00	100.00
Barkley	37.50	103.50		3.00		5.00	11.00	
Bethany	77.75	105.75	50.00			5.00	456.06	
Bethel	55.75	184.39	33.75	41.88	20.40	61.50	130.00	
Blue Eye	5.00	125.00					15.20	
Bluefield	7.75	61.75		5.00			85.50	
Brown Hill	30.50	46.12	22.50	8.00	6.90	17.50	177.00	2.50
Brownsville	321.22	510.77	51.25	50.00	16.35	141.61	385.75	5.25
Cabin Run	51.25	84.00	20.25	60.32	12.60	22.25	120.00	4.25
Canal	1,656.61	1,961.46	85.00		15.00	61.00	360.00	17.00
Canton First	2,422.20	2,364.04	133.75	457.50	41.85	387.15	684.49	26.75
Canton McKinley	29.50	49.50		3.00		21.00	22.00	
Canton Second	146.00	601.63	56.25	118.50	18.75	68.50	537.00	11.25
Carrollton	63.25	88.48	40.00	35.00	14.40	18.00	455.52	8.00
Cecil Charge	13.95	3.75					2.00	
Cleveland First	161.50	204.27	63.75	100.74	21.00	78.55	457.50	
Cooperstown	112.75	270.75	31.25	97.50	15.00	146.50	180.00	6.25
Cottage Hill	148.25	128.00	41.25	82.50	15.00	13.25	225.76	8.25
Dixonville	356.00	552.20	75.00	155.67	22.50	25.00	449.66	15.00
East Clarksburg	16.50	155.50	10.00	23.00	4.50	7.00	72.00	2.00
East Conneaut	187.22	395.61	67.25	107.43	15.00	33.50	414.00	12.25
English	62.50	110.00	62.50		18.15	22.50	287.79	12.50
Erle	434.51	645.13	91.25	182.50	18.60	87.78	42.85	18.25
Falconer	565.00	616.05	70.00	495.00	13.20	74.00	655.00	14.00
Franklin	190.25	498.73	83.40	105.00	15.45	15.00	506.28	10.00
Greenville	118.50	333.50	70.00	140.00	19.20	52.00	508.21	14.00
Greenfield	40.25	166.28		18.20	9.00	22.25	24.00	7.25
Greenwood, N. Salem	519.75	899.68	94.60	197.50	19.20	61.75	544.70	18.75
Hadley	23.86	62.85		26.53			5.38	
Hampe Memorial	72.00	100.40	33.75	10.00	16.65	11.75	506.12	
Harbor Ridge	3.00	57.00		20.46	9.75	2.00	53.00	
Hartville		45.00					9.00	
Hillsdale	62.57	201.49		6.50	22.50	11.25	322.69	6.25
Hillville	31.75	52.50	11.25	22.50	6.00		60.00	2.25
Hooversville	7.02	10.31		3.00		5.00	32.50	
Indiana	649.16	2,298.05	111.25	419.54	39.75	190.56	11.00	25.00
Isabella	217.42	465.88	32.50	68.00	11.55	64.38	353.73	6.50
Johnstown	50.00	117.56	10.00	18.42	17.10	5.00	381.68	8.75
Keepville	66.16	44.48	6.00	3.50		34.10	44.00	
Loyal Oak	45.75	56.46		2.00		6.00	60.00	
Luciusboro	46.75	91.68	22.50	2.00		17.50	24.00	4.50
Massillon	827.05	2,763.65	92.50	153.29	32.10	20.00	630.45	20.00
Meadville	221.00	673.35	40.00	40.00	15.45	56.05	480.00	8.00

## Statistical Report (Continued)

## ITEM XI. DISTRIBUTION OF BENEVOLENCE AND BUDGET

Charge	Home Missions	Foreign Missions	Pension Fund	Education	General Sunday School Work	Orphanage	Conference Work	Australia
Mechanicsburg	55.25	145.73	45.00	15.00	16.50	15.00	279.47	1.50
Mentcle	7.00	142.36	50.00	113.10	16.65	34.88	394.59	10.00
Merrifield Memorial				16.25			48.00	
Middlefield	21.33	63.23		21.00		9.35	119.96	
Mount Calvary	147.72	373.30	48.75	60.08	12.30	32.21	446.57	9.00
New Castle	386.50	1,291.66	92.50	185.00	22.50	58.50	533.27	18.50
Niles	108.25	104.62	45.00	5.00	23.10	42.70	392.01	
North Canton							173.00	
North Springfield	18.41	35.09		25.00	12.45	22.23	120.00	5.00
Nu Mine	10.37	75.38	31.25	4.00	10.50		12.00	
Oak Grove	86.75	161.25	67.50	43.00	14.10	53.75	540.14	13.50
Oil City	18.25	69.51	27.50	3.00	10.50	5.00	24.00	
Olive Hill	8.75	33.75					29.00	
Penn Run	461.25	289.13	50.00	104.07	15.00	15.00	360.26	10.00
Pine Grove	41.99	138.48	37.50	75.00	9.00	27.39	200.00	7.50
Pittsburgh First	207.71	310.62	54.25	95.00	16.35	46.50	513.26	10.00
Pittsfield	167.30	129.02	57.50	135.00	19.50	141.50	526.04	21.50
Pleasant View	4.75	96.75		2.00		18.50	100.00	
Princeton	13.50	65.16				9.00	43.00	7.00
Punxsutawney	30.00	86.92	27.50		11.40	5.50	60.00	5.50
Riverview	4.50	70.50		1.00	9.75	12.00	53.00	
Robertsville	107.50	112.50	31.25		18.00	16.25	120.00	6.25
Rochester	10.50	110.50	81.25	10.00		31.25	494.00	
Rock Run	196.54	232.25	27.50	69.55	12.00	40.53	294.00	5.50
Sagamore	53.25	152.25	10.00	18.00	21.75	20.00	75.00	6.00
Salem	96.25	177.75	17.50	37.00	9.00	17.70	529.98	3.50
Sandy Lake—Zion	294.04	723.35	91.35	432.92	19.80	52.75	682.77	13.05
Sarver	672.15	828.25	52.50	105.00	19.20	10.50	582.47	10.50
Smithport	28.55	98.31	27.50	58.00	15.00	8.25	60.00	5.50
Soldier	60.75	129.75	21.25	2.00	9.30	20.80	55.00	4.25
Spruce Grove	41.49	54.10		3.00		10.00	18.72	
Stewart Run	15.66	17.45		2.82			18.00	
Tarentum	85.00	205.02	3.00		15.00	30.60	185.00	
Tazewell	3.75	123.75				5.00	12.00	
Templeton Colored								
Templeton Zion	185.75	212.75	65.04	35.00		98.20	400.79	28.20
Titusville	2,920.02	1,840.34	109.00	438.71	26.40	171.00	631.87	19.00
Vanport	3.50	57.15	18.75		9.75	16.00	12.00	3.75
Warren	37.25	150.10	7.50	27.00		7.00	5.50	
West Fairfield	33.25	133.25	21.00	35.75	7.80	15.85	108.65	4.00
West Hill	6.75	47.59	8.00	3.00	2.00	5.00	96.00	
West Middlesex	30.75	175.55	41.25	87.50	11.25	8.25	317.49	8.25
White Memorial	416.25	605.15	42.50	134.01	7.02	50.00	495.05	8.50
Wilgus	25.75	143.95	25.00	57.71	9.00	26.00	252.00	5.00
Wolf Summit	157.25	211.21	46.25	2.00	15.00	9.25	330.00	9.25
Pioneer Churches								
Butler	25.00	25.00			7.50		12.00	
East Liverpool	1.50	33.50						
Ebenezer								
Elghty Four								
Ellwood City	5.00	36.59		6.86		6.42	25.00	
Forest View	75.00						3.61	
Jamestown	173.12	170.34		5.20		6.82	27.91	5.00
Totals	20,901.57	34,331.10	3,564.29	7,298.62	1,142.27	4,115.46	26,081.54	751.75

## Statistical Report (Continued)

## ITEM XI. DISTRIBUTION OF BENEVOLENCE AND BUDGET

Charge	Conference Missions	Conference President's Salary	Wesleyan Youth	Administrative Budget	Gen. Conf. Entertainment	Other Benevolent Objects	Pioneer	Insurance	Conference Entertainment	Total
Akron First	180.00		72.00	52.50	30.15	934.00	18.50	23.45	49.35	3,511.91
Akron Grace	59.39			21.60	16.20	857.67	22.46	12.60	23.40	2,871.55
Kenmore	214.00			14.40	10.20	750.97	79.43	7.40	22.00	1,587.03
Maple Valley	180.00		10.00	23.40	17.55	505.30	23.05	13.65	29.75	1,615.15
McLester M.	261.79			30.60	22.95	1,454.93	328.61	17.85	32.55	6,047.05
Alliance	59.59			5.00	3.60	297.81	22.75	5.40	28.40	717.99
Allida Smith	243.11	12.97		26.80	7.60	13.50	38.71	13.30	23.50	1,567.50
Annandale	65.86				6.00	552.67	88.78	10.50	19.50	1,664.30
Apollo	20.00			17.40	5.80	430.58	10.00	10.15	16.65	840.45
Ashtabula	39.94				17.25	39.52	28.35		23.35	414.18
Ashville	60.00				17.00	267.77	42.40		15.60	720.22
Barberton	392.44			80.40	87.10	516.45	364.51	46.90	24.40	6,012.18
Barkley	22.00					197.43	10.55		2.60	392.58
Bethany	187.76			26.75	18.00	747.57	68.03	14.00	22.40	1,779.01
Bethel	253.53		5.00		12.15	179.96	100.51	9.45	16.95	1,105.22
Blue Eye	27.20				13.95	70.98	35.16			292.49
Bluefield	12.00				9.00		26.07		3.20	215.27
Brown Hill	65.92				8.10	142.43	42.90	3.00	12.90	586.27
Brownsville	171.37			10.00	18.45	305.35	55.60	10.00	26.45	2,079.42
Cabin Run	90.15			10.20	7.65	60.50	20.55	5.95	13.25	583.17
Canal	273.11			49.05	30.60	751.24	87.28	23.80	43.80	5,414.95
Canton First		25.00		64.20	48.15	1,910.66	190.07	37.45	62.15	9,918.19
Canton McK.	35.00					75.25	75.55		5.20	316.00
Canton Second	146.83		8.00	27.00	9.00	853.17	55.05	13.50	22.95	2,693.38
Carrollton	88.19			19.20	14.40	639.35	43.35	11.20	17.90	1,556.24
Cecil Charge	2.00					100.00	2.00			123.50
Cleveland 1st.	220.76			30.60	10.20	1,426.36	144.50	15.30	30.85	2,965.88
Cooperstown	140.00			13.00	5.00	669.50	80.25	8.75	22.50	1,799.00
Cottage Hill	160.07	10.00		24.05	14.85	465.05	30.15	9.90	21.65	1,397.98
Dixonville	219.48	25.00		36.00	27.00	1,683.79	228.82	21.00	38.20	3,930.27
E. Clarksburg	96.84			6.05	1.60	37.64	45.95	2.40	4.80	485.78
E. Conneaut	108.00	40.00	134.15	30.00	9.80	931.50	168.12	17.15	29.25	2,763.23
English	112.85			30.00		1,446.00	77.50	17.50	27.70	2,287.49
Erle	627.07	30.00		43.80	32.85	3,004.30	190.79	25.55	42.85	5,702.37
Falconer	161.68	13.00	65.00	33.60	25.20	719.90	110.62	19.60	36.00	3,686.85
Franklin	139.92			24.00	8.64	427.13	54.50	20.00	40.40	2,138.10
Greenville	121.00			33.60	25.20	870.40	162.35	19.60	64.40	2,551.96
Greenfield	125.75		10.00	3.50	5.80	32.00	20.30	10.15	18.65	513.38
Greenw'd N.S.	177.75	10.00		45.00	33.75	1,570.28	281.00	21.70	44.15	4,568.46
Hadley	46.76					118.26	19.84			303.48
Hampe Mem.	264.90			16.20	5.40	41.35	40.20	8.10	15.45	1,142.33
Harbor Rldge	28.00	5.00			6.75	14.87	15.95	4.90	8.05	233.73
Hartville	18.00	5.00			5.00		18.00		5.00	105.00
Hillsdale	202.76			15.00	5.00	228.10	37.90	7.50	8.75	1,138.26
Hillville	65.41			5.40	3.40	54.00	45.77	2.70	4.05	360.23
Hooversville	36.24				5.20	26.64	18.25			144.66
Indiana				66.90	41.05	2,434.02	166.41	31.15	86.62	6,570.46
Isabella	117.56			19.85	11.70	112.69	43.73	7.80	19.90	1,355.75
Johnstown	120.98		88.48	22.20	16.65	82.31	33.58			1,006.81
Keepville	48.16			6.00	15.55	54.77	16.85	6.00	15.15	360.72
Loyal Oak	60.00				13.30	612.78	78.46		5.20	939.95
Luciusboro	24.00				11.50	312.82	35.75	6.30	14.90	614.20
Massillon	263.15			44.40	14.80	4,338.00	250.16	25.90	45.30	9,520.75
Meadville	109.87	10.00	121.35	19.20	9.20		78.60	11.20	25.00	1,918.27

## Statistical Report (Continued)

## ITEM XI. DISTRIBUTION OF BENEVOLENCE AND BUDGET

Charge	Conference Missions	Conference President's Salary	Wesleyan Youth	Administrative Budget	Gen. Conf. Entertainment	Other Benevolent Objects	Pioneer	Insurance	Conference Entertainment	Total
Mechanicsburg	157.41		148.20	3.60	8.80	76.89	55.55	15.40	31.00	1,070.30
Mentcle	176.73		10.00	24.00	18.00	598.83	49.18	14.00	18.00	1,677.32
Merrifield M.	48.00				5.85	16.50	47.89	4.55	5.85	129.89
Middlefield	71.61				5.60	142.09	16.35			470.52
Mt. Calvary	106.92		19.90	29.15	17.55	610.59	141.11	13.65	25.95	2,094.75
New Castle	200.66		195.50	44.40	33.30	521.67	123.11	25.90	46.50	3,779.47
Niles	127.78			21.60	7.20	583.07	11.87	12.60	23.80	1,569.54
North Canton	49.03				2.60	74.42	25.00			324.05
N. Springfield	68.95				13.45	213.10	18.65		10.90	563.14
Nu Mine	60.00				16.45	187.13	39.77	8.75	11.25	466.85
Oak Grove	137.89		176.00	32.40	24.30	168.38	51.85	18.90	33.10	1,622.81
Oil City	24.00				14.90	65.25	39.30	7.70	14.30	323.21
Olive Hill	33.00				5.60	96.55	38.00		5.20	249.85
Penn Run	253.68	10.00		24.00	18.00	219.13	29.45	14.00	29.00	1,896.97
Pine Grove	132.07			18.00	26.00	457.66	46.81	9.00	20.30	1,226.70
Pittsburgh 1st	175.02		39.00	21.00	15.75	389.85	87.07	1.75	23.35	2,006.48
Pittsfield	169.27	10.00		33.60	20.70	401.39	91.21	16.10	30.30	1,969.88
Pleasant View	98.78					148.59	37.75	8.00	11.15	526.25
Princeton	13.00						18.00			219.66
Punxsutawney	71.83		51.00	13.20	9.90	248.77	39.93	7.70	17.90	687.05
Riverview	39.40				10.60	191.45	48.55		3.15	443.90
Robertsville	197.90			15.00	5.00	15.00	11.41	7.50	8.75	672.31
Rochester	205.00		458.00	39.00	23.00	2,072.65	78.76	22.75	41.65	3,678.31
Rock Run	166.48			13.20	9.90	672.21	52.90	7.70	15.50	1,815.76
Sagamore	47.41			1.00	1.00	148.51	70.65	8.00	22.05	654.87
Salem	83.63		100.00	8.40	9.30	1,148.50	39.70	4.90	11.90	2,295.01
Sandy Lake Z.	270.59			44.40	30.45	336.06	164.50	25.55	46.45	3,228.03
Sarver	192.20	25.00		25.20	18.90	1,568.98	285.53	14.70	26.50	4,437.58
Smithport	254.74	11.35		13.20	9.90	953.66	67.29	7.30	19.10	1,637.65
Soldier	41.80			10.20	7.65	86.90	47.20	5.95	11.25	514.05
Spruce Grove	7.65					122.68	7.30		6.80	271.74
Stewart Run	20.50					18.75	5.20			98.38
Tarentum	110.30			25.20	8.40	1,000.00	52.33	14.70	28.50	1,763.05
Tazewell	12.00				11.20	19.10	38.60			225.40
Templeton C.										
Templeton Z.	94.96			31.20	21.50	241.33	43.91	17.80	30.54	1,506.97
Titusville	180.26	120.00	29.00	38.00	46.70	5,574.66	101.44	26.60	51.80	12,324.80
Vanport	64.61			9.00	6.75	227.79	33.10	5.25	10.35	477.75
Warren	3.25			3.60	2.70	1,044.64	2.85	1.80	2.70	1,295.89
W. Fairfield	63.55			10.90	6.30	124.05	24.50	4.90	10.40	604.15
West Hill	20.84	1.00		3.00	5.00	27.17	16.75	3.00	6.00	251.10
W. Middlesex	129.96			19.80	14.85	1,814.42	46.27	11.55	20.85	2,735.99
White Mem.	206.46		7.02	20.40	30.60	296.31	66.19	11.90	10.00	2,417.59
Wilgus	83.87			12.00	9.00	352.10	33.80	7.00	14.00	1,056.18
Wolf Summit	191.26			22.20	16.65	258.00	32.39	12.95	24.65	1,338.31
Pioneer Chs.										
Butler	43.08					10.00	20.60			143.18
E. Liverpool							6.32			41.32
Ebenezer										
Eighty-Four										
Ellwood City	25.00									79.87
Forest View	60.58						21.90			161.09
Jamestown	35.60					32.30	13.35			469.54
Totals	12,016.00	363.32	1,747.60	1,675.70	1,344.54	57,846.54	6,813.79	1,011.50	2,003.21	183,008.80

## Statistical Report (Continued)

ITEM XI. SOURCES OF BENEVOLENCE AND BUDGET							
Charge	Sunday Schools	Y.M.W.B.	W.M.S.	Wesleyan Youth	Other Sources	Total	
Akron First	\$ 250.10	\$ 200.00	\$ 1,012.04	\$ 160.50	\$ 1,889.27	\$ 3,511.91	
Akron Grace	108.99	127.21	1,057.29	182.44	1,395.62	2,871.55	
Akron Kenmore	99.48	44.02	328.20	25.00	1,090.33	1,587.03	
Akron Maple Valley	256.32	70.34	449.21	126.00	723.28	1,615.15	
McLeister Memorial	422.04	135.14	2,669.17	355.00	2,465.70	6,047.05	
Alliance	265.19	64.04	383.26	5.50		717.99	
Allida Smith Memorial	298.52	51.81	356.29		860.88	1,567.50	
Annandale	113.06	276.09	389.02	188.53	697.60	1,664.30	
Apollo	130.00		587.80		122.65	840.45	
Ashtabula	56.59	89.60	35.96	39.18	192.85	414.18	
Ashville	60.00	16.77	187.35	125.09	331.01	720.22	
Barberton	422.44	1,763.58	1,697.30	25.00	2,103.86	6,012.18	
Barkley	62.00	71.71	144.32	85.00	21.55	392.58	
Bethany	286.54	56.22	251.35	155.94	1,029.02	1,779.07	
Bethel	273.93	85.80	225.95	5.00	514.54	1,105.22	
Blue Eye	78.48		25.00		189.01	292.49	
Bluefield		5.00	77.70		132.57	215.27	
Brown Hill	72.82	43.12	94.30		376.03	586.27	
Brownsville	25.00	61.93	1,187.01	118.61	686.87	2,079.42	
Cabin Run	127.77	77.00	91.10		287.30	583.17	
Canal	288.11	162.76	3,793.35	85.00	1,085.73	5,414.95	
Canton First	500.00	1,516.31	3,293.66	2,914.38	1,693.84	9,918.19	
Canton McKinley	137.55	65.00	49.20		69.25	316.00	
Canton Second	165.58	128.63	1,467.12	62.00	870.05	2,693.38	
Carrollton	181.97		422.38	50.23	901.66	1,556.24	
Cecil Charge					123.50	123.50	
Cleveland First	656.88	47.62	544.72	224.05	1,492.61	2,965.88	
Cooperstown	155.00	66.00	1,126.50		451.50	1,799.00	
Cottage Hill	217.57	63.50	598.55	90.65	427.16	1,397.98	
Dixonville	297.68	440.27	1,546.62	344.74	1,300.96	3,930.27	
East Clarksburg	4.50		217.09		264.19	485.78	
East Conneaut	206.93	369.64	420.02	239.15	1,532.49	2,763.23	
English	238.00	33.37	166.83		1,849.29	2,287.49	
Erie	350.74	227.11	1,180.39	51.50	3,892.63	5,902.37	
Falconer	393.88	65.05	978.00	572.60	1,687.30	3,686.85	
Franklin	154.87	102.48	649.90	71.65	1,159.30	2,138.20	
Greenville	288.80	339.00	653.60	60.00	1,240.16	2,551.96	
Greenfield	9.00	89.28	217.05	10.00	199.05	524.38	
Greenwood, N. Salem	251.78	299.02	1,602.70		2,419.96	4,568.46	
Hadley	46.76	35.09	40.50	57.49	123.64	303.48	
Hampe Memorial	290.61	36.90	162.25	28.50	624.07	1,142.33	
Harbor Ridge	30.21	24.00	54.62		124.90	233.73	
Hartsville	18.00				87.00	105.00	
Hillsdale	225.26	133.61	198.88	41.00	539.51	1,138.26	
Hillville	71.41		86.50		211.32	369.23	
Hooversville	36.24	10.06	15.77		82.59	144.66	
Indiana	669.96	878.58	341.97	521.33	1,086.62	6,570.46	
Isabella	129.11	94.62	459.93	141.41	530.66	1,355.75	
Johnstown	151.31	58.56	190.67	108.41	497.86	1,006.81	
Keepville	48.16	45.80	129.20		137.56	360.72	
Loyal Oak	68.50	50.71	668.98	25.00	126.76	939.95	
Luciusboro	50.50	40.93	386.12		136.65	614.20	
Massillon	343.54	354.50	6,503.20	143.00	2,176.51	9,520.75	
Meadville	125.32	264.10	718.90	121.35	688.60	1,918.27	

## Statistical Report (Continued)

ITEM XI. SOURCES OF BENEVOLENCE AND BUDGET						
Charge	Sunday Schools	Y.M.W.B.	W.M.S.	Wesleyan Youth	Other Sources	Total
Mechanicsburg	228.56	52.45	182.50	148.20	458.59	1,070.30
Mentcle	16.65	142.17	629.00	35.00	854.50	1,677.32
Merrifield Memorial	48.00				144.89	192.89
Middlefield	82.01	40.48	105.30	31.01	211.72	470.52
Mount Calvary	152.40	122.67	798.50	144.50	876.68	2,094.75
New Castle	294.11	761.16	1,275.47	318.61	1,130.12	3,779.47
Niles	23.10	44.07	749.57	50.00	641.80	1,508.54
North Canton	49.03				275.02	324.05
North Springfield	81.40		122.22	47.04	312.48	563.14
Nu Mine	10.50	67.19	124.69	40.00	224.47	466.85
Oak Grove	163.99	47.25	292.30	227.85	891.42	1,622.81
Oil City	89.30	64.76	70.15	15.00	84.00	323.21
Olive Hill					249.85	249.85
Penn Run	285.98	193.68	851.59	32.06	533.71	1,896.97
Pine Grove	159.07	70.31	337.06	80.62	579.64	1,226.70
Pittsburgh First	191.37	121.06	424.35	408.97	860.73	2,006.48
Pittsfield	19.50	79.00	432.59	132.43	1,306.36	1,969.88
Pleasant View	98.78	93.00	77.80	46.05	208.62	526.25
Princeton			145.66		74.00	219.66
Punxsutawney	117.95	30.17	263.28	51.00	224.56	687.05
Riverview	157.85	46.25	60.00	113.05	66.75	443.90
Robertsville	373.06		251.25			624.31
Rochester	205.00	311.00	1,066.00	458.00	1,638.31	3,678.31
Rock Run	342.76	150.00	543.34		779.66	1,815.76
Sagamore	273.61	36.00	240.65	104.61		654.87
Salem	92.63	2.00	1,064.80	156.00	979.58	2,295.01
Sandy Lake—Zion	439.24	276.08	1,119.31	10.00	1,371.35	3,228.03
Sarver	246.40	156.00	1,794.45	419.06	1,821.67	4,437.58
Smithport	269.74	115.33	963.53	10.00	279.05	1,637.65
Soldier	51.10	115.25	192.80	47.20	107.70	514.05
Spruce Grove	25.45	38.42	181.85		26.02	271.74
Stewart Run	23.32		34.11		40.95	98.38
Tarentum	15.00	48.02	424.48	87.15	1,188.40	1,763.05
Tazewell	12.00			103.75	103.75	225.40
Templeton Colored					926.81	1,506.97
Templeton Zion	94.96	114.00	371.20		5,900.20	12,324.80
Titusville	224.47	694.05	5,178.51	335.57	288.74	477.75
Vanport	74.36		114.65		1,108.01	1,295.89
Warren	26.05	41.10	120.73		296.95	604.15
West Fairfield	79.35	60.85	167.00		96.00	251.10
West Hill	22.84	30.01	59.50		605.81	2,735.99
West Middlesex	129.96	99.72	1,817.00	83.50	924.97	2,417.59
White Memorial	223.71	192.60	1,039.29	37.02	537.91	2,056.18
Wilgus	116.70	125.88	220.69	55.00	735.09	1,338.31
Wolf Summit	206.26	11.46	385.50			
Pioneer Churches						
Butler	50.58				92.60	143.18
East Liverpool	6.32		35.00			41.32
Ebenezer						
Eighty Four					36.86	79.87
Ellwood City		43.01			100.51	161.09
Forest View	60.58				73.56	469.64
Jamestown	35.60	48.26	312.22			
Totals	\$16,203.60	\$14,095.80	\$64,774.68	\$11,388.58	\$75,111.78	\$183,008.80



**MINUTES**  
**OF THE**  
**Fifty-third Annual Session**  
**OF THE**  
**WOMAN'S MISSIONARY SOCIETY**  
**OF THE**  
**ALLEGHENY CONFERENCE**  
**HELD AT**  
**Stoneboro, Pennsylvania**  
**ON THE**  
**Wesleyan Methodist Campground**  
**June 9-13, 1959**

MRS. IVAH VAN WORMER, President  
418 East Main Street, Titusville, Pa.

MRS. EUNICE COMADOLL, Recording Secretary  
Route 2, Utica, Pa.

MISS ELDA BENCE, Treasurer  
Route 1, Marion Center, Pa.

**ALLEGHENY CONFERENCE SOCIETY OFFICERS**

President .....	Ivah Van Wormer
Vice-President .....	Erma Blair
Recording Secretary .....	Eunice Comadoll
Treasurer .....	Elda Bence
Literature Secretary .....	Helen Kuhn
Y. M. W. B. Supt. ....	Dorothy Larson
Prayer Partner Secretary .....	Mary Huntsman
Reading Course Secretary .....	Muriel Terpe
Statistician .....	Neva Golden
Magazine Solicitor .....	Evangeline Hannold
Woman's Fellowship Secretary .....	Ruth Stonebraker

**DISTRICT MISSIONARY SECRETARIES**

Akron District: Mrs. Erma Blair, 1204 Coventry St., Akron 1, Ohio.

Canton District: Mrs. Ruth Hoiem, Route 3, Minerva, Ohio.

Titusville District: Mrs. Ruth Saunders, Route 3, North East, Pennsylvania.

Indiana District: Mrs. Catharine Carlson, 22 Second St., Heilwood, Penna.

New Castle District: Mrs. Eunice Comadoll, R. 2, Utica, Pennsylvania.

Pittsburgh District: Mrs. Mary Huntsman, 1220 Second Street, Brownsville, Pennsylvania.

West Virginia, Northern: Mrs. Margaret Wade, Route 2, Fairview, W. Va.

West Virginia, Southern: Mrs. Edith Cyphers, 224 Thorn Street, Bluefield, W. Va.

**CONFERENCE ROLL OF SOCIETY MEMBERS**

Name	Meetings	Present	Name	Meetings	Present
Ivah Van Wormer .....	7		Lois Ewing .....	7	
Erma Blair .....	6		Esther Huntsman .....	4	
Elda Bence .....	4		Violet Martin .....	2	
Eunice Comadoll .....	7		Pauline Swinehart .....	6	
Helen Kuhn .....	7		Kathleen Poulton .....	7	
Marie Baker .....	7		Dorothy Caryl .....	4	
Elsie Rosensteel .....	7		Dorothy Larson .....	7	
Vera Ferguson .....	7		Ruth Hoiem .....	1	
Leona Robertson .....	7		Emma Armstrong .....	4	
Kathryn Barber .....	4		Marilyn Christy .....	2	
Lillian Markell .....	4		Oneida Gleason .....	0	
Dorothy Wotring .....	5				

# LIST OF SOCIETIES, PRESIDENTS AND DELEGATES

Society	President	Meetings Present	Delegate	Meetings Present
Akron, First	Pauline Wonn	0	Ethel Balding	7
Akron, Grace	Janet Boston	5	Beryl Knotts	7
Akron, Kenmore	Jeanne Rainey	7		
Akron, Maple Valley	Ethel Ray	7	Katherine Cross	5
Akron, McLeister	Effie Evans	7	Mary Kathryn McKelvey	7
Alliance	Iris Moore	7	Lulu Mercer	7
Allida Smith Mem.	Marthella Elsey	2	Esther Waid	6
Annandale	Evangeline Hannold	7	Lucille Rentz	7
Apollo	Betty West	1	Mary Churchill	1
Ashtabula	Mary Colby	0	Dorothy Colby	4
Ashville	Florence Butts	0	Mabel Turney	7
Barberton	Martha McCullough	0	Ruth Humbel	7
Barkley	Lola Cramer	0	Violetta Stiles	7
Bethany	Flora Preister	0	Marie Guntrum	2
Bethel	Ethel Chisler	7	Jewel Chisler	7
Blue Eye	Phyllis Boyd	0	Lolita Woddard	7
Bluefield	Melster Stiltner	7	Edith Cyphers	7
Brown Hill	Laura Bennet	0		
Brownsville	Ruth Hickey	7	Audrey Cornell	7
Cabin Run	Mae Reeves	5	Janet Englant	6
Canal	Grace Rough	7	Vera Deets	7
Canton, First	Alma Roberts	7	Mary Wright	7
Canton, Second	Marjorie Jones	0	Beverly Young	6
Carrollton	Anna Finnicum	4	Bessie Eckley	7
Cleveland	Irene Yount	1	Martha Pollock	6
Cooperstown	Elizabeth Hogg	4	Nancy Wyant	5
Cottage Hill	Joyce Gahagan	0	Mabel Hetrick	4
Dixonville	Ellen Benninger	0	Hazel Shields	7
East Clarksburg	Lilly Merrifield	0		
East Conneaut	Thelma Atkins	0	Thelma Parker	7
English	Helen Cyphers	0		
Erie	Helen Waite	0	Clara Campbell	7
Falconer	Ethel Pearson	7	Margaret Pentycofe	7
Franklin	Nettie Pollock	5	Margaret Ritchey	7
Greenfield	Ruth Saunders	3	Sena Bisbee	7
Greenville	Elma Patterson	7	Josephine Lindesmith	4
Greenwood	Winnie Williams	7	Gladys Chess	7
Hadley	Evata McKean	7	Alice Harsh	7
Hampe Memorial	Bertha Himes	4	Betty Jones	7
Harbor Ridge	Myrtle Crosby	4	Nina Bauer	6
Hillsdale	Mae Burchfield	7	Margaret Huey	6
Hillville	Dorothy Horner	0		
Hooversville	Janet Holley	7		
Salem	Ruby Dunn	6	Margaret McPherson	7
Indiana	Muriel Terpe	7	Marie Stonebraker	7
Isabella	Beverly Crouse	6	Mildred Dugan	7
Johnstown	Bertha Satterfield	6	Naomi Plowman	3

Society	President	Meetings Present	Delegate	Meetings Present
Keepville	Myra Ritchey	0	Janet Holder	4
Lakeview	Ardella Hallman	0		
Loyal Oak	Madalyn Hawthorn	2	Berneda Arnott	7
Luciusboro	Beatrice Hicks	7	Glenda Kanauff	7
Massillon	Mary Huntsman	7	Norma Mishler	7
Meadville	Ruby Gurnee	6	Katherine Durfee	7
Mentcle	Catharine Carlson	7	Fannie Thornton	6
Middlefield	Gayle Murphy	0	Dorothy Elliott	7
Mount Calvary	Velma Willett	0	Jessie Snook	7
New Castle	Dorotha Pfautz	3	Mary Marks	7
Niles	Amanda Gaumer	4	Madelyn Thomas	4
North Salem	Eleanor Osborn	7	Erla Hoobler	7
North Springfield	Bessie Baxter	0	Helen Pratt	4
Nu Mine	Mary Craft	6	Miriam Reid	5
Oak Grove	Mabel McClure	7	Elsie Alexander	4
Oil City	Gladys Kopp	3	Viola Spence	7
Olive Hill	Ethel Croston	0		
Penn Run	Elvie Putt	3	Joan Putt	4
Pine Grove	Wilma Spicher	0	Louise Duck	7
Pittsburgh	Beatrice Tyson	7	Garnet Mayhle	6
Pittsfield	Mary R. St. Clair	0	Opal Morris	6
Pleasant Hill	Eva Cain	6	Margaret Wilson	4
Pleasant View	Jeanette Brown	7	Evelyn Baker	7
Pritchard & Mt. View	Kathleen Mayle	4	Mildred Mayle	1
Punxsutawney	Ida Mae Moore	7	Lola Sloniger	7
Riverview	Roberta Atkins	0	Nola Radcliff	2
Robertsville	Olive Cross	0	Rosalie Clapper	6
Rochester	Lois Schmul	6	Lucile Alexander	7
Rock Run	Helen Bonnell	0	Bernice Gum	7
Sagamore	Helen Betz	7	Margaret Gaul	7
Sandy Lake	Mary Robinson	4	Lida Walker	5
Sarver	Mildred Miller	5	Flora Henry	5
Shippingport	Margery Houser	0	Aletha Mae Cain	1
Smithport	Perle Smith	7	Ozie Lowmaster	6
Soldier	Neva Golden	7	Zena Pendleton	7
Spruce Grove	Mary Wieserman	7	Evelyn Cramer	7
Stewart Run	Catherine Nellis	4		
Tarentum	Thelma Brannon	0	Anna Roebuck	7
Templeton Zion	Ethel Preteroti	7	Ethel Furlong	7
Titusville	Nellie Elsey	7	Edith Christy	7
Vanport	Marilyn Baker	7		
Warren	Viola O'Neil	3	Sara Radcliff	4
West Fairfield	Elsie Stallsmith	7	Helen Letonek	5
West Hill	Dorothy Hersman	4		
West Middl-sex	Helen Dentler	0	Leota Benninger	7
White Memorial	Myra Lupton	6	Leahbelle Harriff	7
Wolf Summit	Audrey Day	0	Lillie Bartlebaugh	7
Wilgus	Lucy Bennett	0	Pearl White	7

Society	President	Meetings Present	Delegate	Meetings Present
Zion	Nellie Covert	7	Martha Stoops	7
Fazewell	Margaret Peak	0		
E. Liverpool	Florene McVey	7	Clara Schook	7
Princeton	Patricia Craft	0	Audrey Martin	5
Canton McKinley	Katherine Lincoln	6		

### W. M. S. PRESIDENTS' ADDRESSES

1. Akron, First—Mrs. Pauline Wonn, 852 Fess Ave., Akron 1, Ohio.
2. Akron, Grace—Mrs. Janet Boston, 695 Sanford Ave., Akron 5, Ohio.
3. Akron, Kenmore—Mrs. Jeanne Rainey, 1119 W. Wilbeth Rd., Akron 14, Ohio.
4. Akron, Maple Valley—Mrs. Ethel Ray, 1334 Nome Ave., Akron 20, O.
5. Akron, McLeister Memorial—Mrs. Effie Evans, 995 Inman St., Akron 11, Ohio.
6. Alliance—Mrs. Iris Moore, R. D. 2, Alliance, Ohio.
7. Allida Smith Memorial—Mrs. Marthella Elsey, R. D. 2, Meadville, Pa.
8. Annandale—Mrs. Evangeline Hannold, Boyers, Pa.
9. Apollo—Miss Mary Churchill, Mtd. Rt. 10, Box 82A, Apollo, Pa. In care H. S. West.
10. Ashtabula—Miss Dorothy Colby, Ashtabula, Ohio, R. D. 2
11. Ashville—Mrs. Earl Butts, R. D. 2, Ashville, N. Y. (Use the name, Earl, instead of Florence for mailing purposes.)
12. Barberton—Mrs. Ruth Humbel, 1107 Central Ave., Barberton, Ohio.
13. Barkley—Mrs. Lola Cramer, R. D. 1, Homer City, Pa.
14. Bethany—Mrs. Marie Guntrum, R. D. 3, Rimersburg, Pa.
15. Bethel—Mrs. Ethel Chisler, R. D. 2, Fairview, W. Va.
16. Blue Eye—Mrs. Lolita Woddard, 127 Gould St., Corry, Pa.
17. Bluefield—Mrs. Edith Cyphers, 224 Thorn St., Bluefield, W. Va.
18. Brown Hill—Mrs. Laura Bennett, R. D. 1, Youngsville, Pa.
19. Brownsville—Mrs. Mary Huntsman, 1220 Second St., Brownsville, Pa.
20. Cabin Run—Mrs. May Reeves, R. D. 1, Box 157, Keyser, W. Va.
21. Canal—Mrs. Grace Rough, R. D. 4, Cochranon, Pa.
22. Canton, First—Mrs. Alma Roberts, 1504 30th St., N. E., Canton 4, Ohio.
23. Canton, Second—Mrs. Beverly Young, R. D. 2, East Canton, Ohio.
24. Carrollton—Mrs. Anna Finnicum, R. D. 3, Carrollton, Ohio.
25. Cleveland, First—Mrs. Irene Yount, 1246 E. 167th St., Cleveland 10, O.
26. Cooperstown—Mrs. Elizabeth Hogg, Box 99, Cooperstown, Pa.
27. Cottage Hill—Mrs. Mabel Hetrick, R. D. 1, Rimersburg, Pa.
28. Dixonville—Mrs. Marjorie Wheeler, Dixonville, Pa.
29. East Clarksburg—Mrs. Marilyn Christy, 401 Fowler Ave., E. Clarksburg, W. Va.
30. East Conneaut—Mrs. Thelma Atkins, R. D. 2, 515 Middle Road, Conneaut, Ohio.
31. English—Mrs. Helen Cyphers, English, W. Va.
32. Erie—Mrs. Caroline Barris, 2821 Liberty St., Erie, Pa.
33. Falconer—Mrs. Ethel Pearson, 629 Newland Ave., Jamestown, N. Y.
34. Franklin—Mrs. Nettie Pollock, 1420 Chestnut St., Franklin, Pa.
35. Greenfield—Mrs. Ruth Saunders, R. D. 3, North East, Pa.
36. Greenville—Mrs. Lilliam Markell, 50 Clarksville St., Greenville, Pa.

37. Greenwood—Mrs. Winifred Williams, R. D. 1, Atlantic, Pa.
38. Hadley—Mrs. Evata McKean, Hadley, Pa.
39. Hampe Memorial—Mrs. Bertha Himes, 652 Newton St., Tallmadge, O.
40. Harbor Ridge—Mrs. Myrtle Crosby, R. D. 1, Corry, Pa.
41. Hillsdale—Mrs. Mae Burchfield, Hillsdale, Pa.
42. Hillville—Mrs. Dorothy Horner, R. D. 1, West Monterey, Pa.
43. Hooversville—
44. Salem—Mrs. Ruby Dunn, R. D. 2, Salem, Ohio.
45. Indiana—Mrs. Murial Terpe, 20 South 13th St., Indiana, Pa.
46. Isabella—Mrs. Beverly Crouse, Isabella, Pa.
47. Johnstown—Mrs. Bertha Satterfield, 160 Village St., Johnstown, Pa.
48. Keepville—Mrs. Myra Ritchey, R. D. 2, Edinboro, Pa.
49. Lakeview—Mrs. Ardella Halman, 445 Ewart Rd., Akron 12, Ohio.
50. Loyal Oak—Mrs. Agnes Robertson, 3088 Wadsworth Rd., Barberton, O.
51. Luciusboro—Mrs. Beatrice Hicks, R. D. 1, Box 424, Homer City, Pa.
52. Massillon—Mrs. Leona Robertson, 838 Green Ave., S. W. Massillon, O.
53. Meadville—Mrs. Louise Robertson, 605 Randolph St., Meadville, Pa.
54. Mentcle—Mrs. Catharine Carlson, Box 253, Heilwood, Pa.
55. Middlefield—Mrs. Dorothy Elliott, Box 22, Middlefield, Ohio.
56. Mount Calvary—Mrs. Velma Willett, Freed Road, R. D. 3, Minerva, O.
57. New Castle—Mrs. Mae Atkins, 927 Morton St., New Castle, Pa.
58. Niles—Mrs. Amanda Gaumer, R. D. 1, Box 124, Leavittsburg, Ohio.
59. North Salem—Mrs. Eleanor Osborn, R. D. 3, Greenville, Pa.
60. North Springfield—Mrs. Bessie Baxter, R. D. 1, Girard, Pa.
61. Nu Mine—Mrs. Mary Craft, R. D. 5, Kittanning, Pa.
62. Oak Grove—Mrs. Mabel McClure, R. D. 1, Stoneboro, Pa.
63. Oil City—Miss Eleanor Swarm, 122 W. 2nd St., Oil City, Pa.
64. Olive Hill—Mrs. Ethel Croston, R. D. 2, Box 25E, Moatsville, W. Va.
65. Penn Run—Mrs. Doris Cherry, Penn Run, Pa.
66. Pine Grove—Mrs. Wilma Spicher, Cherry Tree, Pa.
67. Pittsburgh, First—Mrs. Ruby Stonebraker, 1338 Marlboro Ave., Pittsburgh 21, Pa.
68. Pittsfield—Mrs. Mary Rose St. Clair, Pittsfield, Pa.
69. Pleasant Hill—Mrs. Eva Cain, R. D. 1, Hookstown, Pa.
70. Pleasant View—Mrs. Jeannette Brown, R. D. 1, Box 194C, Barnesboro, Pa.
71. Pritchard, Mt. View—Mrs. Mildred Mayle, R. D. 1, Moatsville, W. Va.
72. Punxsutawney—Mrs. Lola Sloniger, R. D. 3, Box 6, Punxsutawney, Pa.
73. Riverview—Mrs. Roberta Atkins, 4th St. Ext., Beaver Falls, Pa.
74. Robertsville—Mrs. Olive Cross, Robertsville, Ohio.
75. Rochester—Mrs. Lois Schmul, 383 Ohio St., Rochester, Pa.
76. Rock Run—Mrs. Helen Kuhn, Smithburg, W. Va.
77. Sagamore—Mrs. Helen Betz, Box 34, Sagamore, Pa.
78. Sandy Lake—Mrs. Mary Robinson, Sandy Lake, Pa.
79. Sarver—Mrs. Mildred Miller, Sarver, Pa.
80. Shippingport—Mrs. Margery Houser, R. D. 1, Aliquippa, Pa.
81. Smithport—Mrs. Perle Smith, R. D. 1, Glen Campbell, Pa.
82. Soldier—Mrs. Neva Golden, 1431½ E. Main St., Reynoldsville, Pa.
83. Spruce Grove—Mrs. Mary Wieserman, R. D. 1, Penn Run, Pa.
84. Stewart Run—Mrs. Catherine Nellis, R. D. 3, Titusville, Pa.

85. Tarentum—Mrs. Thelma Brannon, 528 E 8th Ave., Tarentum, Pa.
86. Templeton, Zion—Mrs. Ethel Preteroti, R. D. 1, Templeton, Pa.
87. Titusville—Mrs. Nellie Elsey, 416 E. Main St., Titusville, Pa.
88. Vanport—Mrs. Marilyn Baker, 445 State Ave., Vanport, Pa.
89. Warren—Mrs. Shirley Kaufman, 1338 Bingham Ave., Warren, Ohio.
90. West Fairfield—Mrs. Elsie Stallsmith, Box 66, Sheakleyville, Pa.
91. West Hill—Mrs. Dorothy Hcrsman, 349 Grant Ave., Bridgeport, W. Va.
92. West Middlesex—Mrs. Edith Sweesy, 431 Chestnut St., W. Middlesex, Pa.
93. White Memorial—Mrs. Vera Ferguson, 59 Wilson St., Struthers, Ohio.
94. Wilgus—Mrs. Janet Holley, Gipsy, Pa.
95. Wolf Summit—Mrs. Audry Day, Wolf Summit, Pa.
96. Zion—Mrs. Nellie Covert, 135½ S. Broad St., Grove City, Pa.
97. Tazewell—Mrs. Margaret Peak, Jr., R. D. 1, North Tazewell, Va.
98. East Liverpool—Mrs. Florence McVey, 2217 Pennsylvania Ave., East Liverpool, Ohio
99. Princeton—Mrs. Audrey Martin, Lerona, W. Va.
100. Canton, McKinley—Mrs. Katherine Lincoln, 2112 Endrow Ave., N. E. Canton 5, Ohio.



**JOURNAL OF DAILY PROCEEDINGS****TUESDAY AFTERNOON**

The Allegheny Annual Woman's Missionary Society convened Tuesday afternoon at 1:30 June 9, 1959 on Stoneboro Camp Grounds for the fifty-third session. President, Ivah Van Wormer, announced the conference to be in order. Devotional singing led by Erna Blair, assisted at the piano by Helen Kuhn, opened the first session. Scripture portions were quoted by several before engaging in prayer led by Beatrice Tyson.

**Roll Call:** Society presidents called. 43 present.

**Report:** The Executive Committee submitted nominations for the temporary committees. Report accepted with necessary changes. (See Report No. 1.)

**Credentials:** The committee on credentials examined the credentials of 85 delegates. Names placed on the roll and called. Count revealed 59 present.

**Conference Society Members:** Opportunity was given to join the conference society. 16 names placed on the roll.

**Bar of Conference;** The first ten seats in the left and center tiers.

**Time of Meeting:** Motion passed for the morning session to convene at eight o'clock; the afternoon session at one-thirty. Roll call to be omitted in the afternoon. Those not present to notify the secretary. Also, those present in the afternoon who were not present in the morning.

**Orders of the Day:** The committee on Orders of the Day read the following report: Election of conference officials to be Wednesday morning. Thursday to be "Wesleyan Missionary" Tag Day. Friday morning devotions in the main tabernacle to be conducted by the W. M. S. The public missionary service to be Friday evening. The Y. M. W. B. Service to be Saturday at two o'clock. Motion prevailed to not recess for the Denominational and the Educational messages in the main tabernacle. Those who wish to go may do so without being counted absent.

**President's Report:** The vice-president was called to the chair. Mimeographed copies were distributed to the delegation. The President read her report. A rising vote of appreciation for her capable and spiritual leadership was expressed by the body. (See Report No. 3)

**Societies Reported:** Akron First, Kenmore, Maple Valley, Alliance, Annandale, Barberton, Barkley, Bethel, Bluefield, Brownsville, Canal, Canton First, Canton Second, Carrollton, Dixonville, McLeister Memorial, East Conneaut, Falconer, Franklin, Zion, Blue Eye, Spruce Grove, Pittsfield, Hadley, Greenwood, North Salem, West Fairfield, West Middlesex, Wolf Summit and Isabella.

**Communications:** A letter from Sister Witthuhn was read by Mary Weiserman. Greetings from this body will be sent to Sister Witthuhn and Sister Troyer.

Adjourned by motion. Dismissal prayer by Murial Terpe.

**WEDNESDAY MORNING**

**Devotions:** By singing missionary choruses directed by Erna Blair, this meeting came to order. Marilyn Baker presided at the piano. Devotional

message from Matthew 28 was given by Beatrice Hicks. Special song by Myra Lupton.

Minutes read and approved. Roll Call: Presidents, 42; delegates, 65; Conference Society Members, 16.

**Order of the Day:** Election of Conference officials.

**Appointed Tellers: First Team:** Myra Lupton, Sena Bisbee, Bertha Himes, Fannie Thornton and Helen Betz.

**Second Team:** Betty Jones, Nellie Elsey, Esther Waid, Margaret Gaul and Ethel Ray.

Motion passed to continue with routine business while tellers are canvassing the ballots.

**Election. Results**

President—Ivah Van Wormer, 123 of 125 ballots

Vice-President—Erma Blair, 122 of 126 ballots

Recording Secretary—Eunice Comadoll, 125 of 127 ballots

Treasurer—Elda Bence, 116 of 117 ballots

Literature Secretary—Helen Kuhn, 123 of 125 ballots

Prayer Partner Secretary—Mary Huntsman, 118 of 121 ballots

Reading Course Secretary—Muriel Terpe, 126 of 127 ballots

Y. M. W. B. Superintendent—Dorothy Larson, 120 of 121 ballots

Women's Fellowship Secretary—Ruth Stonebraker, 120 of 126 ballots

**Societies Reported:** Rochester, Massillon, Meadville, Indiana, Allida Smith Memorial, Punxsutawney, New Castle, Pine Grove, Luciusboro, West Middlesex, Rock Run, Oak Grove, Cleveland, Hampe Memorial, Hillsdale, Mount Calvary, Pittsburgh, Smithport, Soldier, Templeton Zion and Titusville.

A prayer meeting was announced by the President to be held over the noon hour.

**Communications:** Greetings will be sent to Sister Hampe and Sister Fero.

**Report:** Prayer Partner Secretary, Mary Huntsman, submitted an excellent report revealing that 92 societies had sent in a report. Report accepted with appreciation. (See Report No. 9)

**Report:** Literature Secretary, Helen Kuhn, submitted her report. Referred to the Auditing Committee. (See Report No. 8)

**Report:** Y. M. W. B. Superintendent, Dorothy Larson, read her report. Referred to Auditing Committee. (See Report No. 10)

Adjourned by motion. Dismissal prayer by Leona Robertson.

**WEDNESDAY AFTERNOON**

**Opening:** Lois Schmul led the assembly in singing. Evangeline Hannold served at the piano. Prayer by Mary Robinson. A heart-warming message in song was sung by Betty Cornell. Previous minutes read and approved.

Time was given to Bro. Schmul to present the need of a new roof on the Youth Tabernacle. Pledges and cash received amounted to above \$800.00.

A very interesting review of the study book, "Preparing To Be A Missionary," was given by Dorothy Caryl.

**Report:** Reading Course Secretary, Muriel Terpe, submitted an excellent report. Report accepted with appreciation. (See Report No. 6)

**Societies Reported:** Sagamore, Ashtabula, Akron Grace, Greenfield, Ashville, Cottage Hill, Mentcle, Tarentum, Pleasant Hill, Loyal Oak, Oil City, Wilgus, East Liverpool, Nu Mine, Sarver, Canton McKinley, Cabin Run, Penn Run, Pleasant View and Robertsville.

By Motion, Mabel Hetrick was seated as delegate from Cottage Hill. Miss Radcliff was seated as delegate from Riverview.

Women's Fellowship Secretary, Ruth Stonebraker, gave an oral report.

Greetings from this Body will be sent to the English and Tazewell Societies.

Adjourned by motion. Dismissal prayer by Nellie Elsey.

#### THURSDAY MORNING

**Devotions:** Myra Lupton led the singing assisted at the piano by Marilyn Baker. The song, "Out of His Wounded Side," was sung by Miriam Reid. Our President brought a God-given message from Rev. 3:5, in which our Lord counsels us to buy of Him gold tried in the fire; white raiment, that we may be clothed; and to anoint our eyes with eye-salve that we may see. In a very tender manner, she warned us against several things that are accepted in our day.

Minutes read and approved as corrected.

**Roll Call:** Presidents, 50; Delegates, 63; Conference Society Members, 14.

**Program and Plan of Work:** Chairman of Program and Plan of Work read the report. Motion passed to accept the report as amended. (See Report No. 4)

**Society Reported:** Harbor Ridge.

Adjourned. Closing prayer by Lida Walker.

#### THURSDAY AFTERNOON

**Opening:** The assembly was led in a refreshing song service by Lillian Budenseik. Erla Hoobler served at the piano. Prayer by Verna Vogan. Leona Robertson and Myra Lupton sang a duet.

**Societies Reported:** Apollo, Cooperstown, Hooversville, Johnstown, Niles, Vanport, White Memorial, North Springfield, Stewart Run, Erie, Princeton and Greenville.

**Magazine Solicitor:** Evangeline Hannold, Conference Solicitor, read her report giving some instructions. Report accepted with a vote of appreciation. (See Report No. 7)

**Child Evangelism Service:** The secretary, Ruth Giles, conducted this service, using this theme, "God's Flower Garden." She introduced the children who aided her in this service. They recited verses of a poem she composed. The song "Rose of Sharon" was beautifully sung by Myra Lupton. Neva Golden gave an original object lesson. A flannelgraph lesson was given by Esther Huntsman.

**Courtesies:** The courtesy committee introduced Dr. Tysinger, representing the Academy at Houghton. Dr. Paine was presented and spoke of the recent revival at the College.

The Chair announced a recess to assemble in districts to elect District

Missionary Secretaries and District Magazine Solicitors. (See page 120 of Missionary minutes for District Secretaries.) Reconvened at the call of the Chair.

**District Magazine Solicitors:**

Akron District: Mrs. Betty Jones, 1474 Southeast Ave., Tallmadge, O.

Canton District: Mrs. Norma Mishler, R. D. 1, Leetonia, Ohio

Indiana District: Mrs. Perle Smith, R. D. 1, Glen Campbell, Penna.

New Castle District: Mrs. Erla Hoobler, R. D. 1, Hadley, Penna.

Pittsburgh District: Mrs. Marilyn Baker, 445 State Avenue, (Vanport) Beaver, Penna.

Titusville District: Mrs. Edith Christy, 225 Brook St., Titusville, Penna.

West Virginia, Northern: Mrs. Betty Cornell, Wolf Summit, West Virginia.

West Virginia, Southern: Mrs. Hazel Perdue, English, West Virginia.

Adjourned by Motion. Dismissed by prayer.

**FRIDAY MORNING**

**Devotions:** Orders of the Day called for the W. M. S. to conduct devotions in the Main tabernacle. The vice-president, Erma Blair, presided and led the singing. Catharine Carlson led in prayer. Several scripture portions were read by Ruby Dunn to strengthen our faith.

The delegation came to order after assembling in our tabernacle with the singing of a missionary chorus and prayer.

Minutes read and approved as corrected.

**Roll Call:** Presidents, 49; Delegates, 72; Conference Society Members, 14.

By motion Mildred Maley was seated as a delegate from the Pritchard and Mt. View Society.

**Communications:** Several responded to write Ethel Kopp, Phena Moore, Helen Spurlin and Sister Troyer.

**Resolutions:** Chairman of the Resolutions Committee read the report. Report accepted. (See Report No. 5)

**Courtesies:** Bro. Troyer was introduced. He brought greetings from the Ortlips and other missionaries in Haiti.

**Treasurer's Report:** Elda Bence submitted her report. Report referred to the auditing committee with a vote of gratitude. (See Report No. 11)

**Statistics:** The statistical committee read the report of statistics. Report accepted with an expression of appreciation. (See Report No. 12)

**Auditing:** The committee submitted the following report: "The auditing committee examined the books of the following treasurers: the Literature Secretary, the Y. M. W. B. and the W. M. S. They were found to be correct and in good order." Respectfully submitted, Edith Christy and Pauline Swinehart.

**Societies Reported:** Bethany, Pritchard and Mt. View, Warren and West Hill.

**Courtesies:** Dr. O. G. Wilson was introduced. He spoke briefly concerning the "Wesleyan Missionary" and his recent visit to the Jamician field.

Bro. Dunn was presented and spoke of the progress and needs of Salem school.

Adjourned by motion. Dismissal prayer by Emma Armstrong.

#### FRIDAY AFTERNOON

Opening: Inspiring missionary choruses directed by Leona Robertson opened the afternoon meeting. Prayer by Vera Deets.

#### Appraisal of Posters:

##### W. M. S. Posters

First Place: "Keep Subscriptions Coming", Annandale  
 Second Place: "Look, Pray, Go, Give", Annandale  
 Third Place: "Pray For More Laborers", Akron Grace  
 Honorable Mention: "Train Up A Child", Mt. Calvary

##### Y. M. W. B. Posters

First Place: "Give To Missions", Penn Run  
 Second Place: "Pray For Missions", Penn Run  
 Third Place: "Medicine, Money, Pray", Luciusboro  
 Honorable Mention: "Support Troyer Boys", Massillon; "Pray For Missions", North Salem

##### Teen-Age Posters

First Place: "Go Forth", Indiana  
 Second Place: "Read About Missions", Punxsutawney  
 Third Place: "Deny Self For Souls", Indiana  
 Honorable Mention: "Pray For Souls Everywhere", Hampe Memorial; "September W. M. S. Dues", Smithport

Courtesies: Miss Ruth Stearns, worker at Brainerd and Miss Leora Burnheimer, who plans to go as a worker this fall, were introduced. Leora spoke of God's leadings in her call and acceptance as a worker. Ruth related some of the victories of the past year and of the need of the American Indian. Conference "Wesleyan Missionary" Campaign:

Renewals .....	63
New Subscriptions .....	10
Wesleyan Methodist .....	2
	75

Increase of 14 over last year.

Evangeline Hannold

Society Reported: Shippingport.

Minutes read and approved as corrected.

Adjourned Sine Die.

Benediction by Ruth Saunders.

Ivah Van Wormer, President

Eunice Comadoll, Secretary

#### THE PUBLIC MEETING

The President, Ivah Van Wormer, was in charge of the service. Bro. Markey led the congregation in singing. Earnest prayer was offered by Bro.

Rainey. Miss Ruth Stearns, worker from Brainerd, was on the platform and gave testimony. Erma Blair and Eunice Comadoll sang, "The-Yielded Life." Bro. Levi Troyer, from La Gonave, Haiti, was the engaged speaker. Bro. Troyer spoke of his conversion and definite call to this island. God let him see the island then as clearly as he sees it today. Many instances were related of God's marvelous work in this place. Seven years ago he and his family began work there. Today there is a thriving Mother Church and four outstations. Rev. T. W. Comadoll made the appeal for cash and pledges which amounted to \$27,059.08.

### **SPECIAL SERVICE**

Saturday morning at 10:45, a special public service was arranged by the president to hear Bro. Troyer again. After short preliminaries the time was given to our speaker. Bro. Troyer related some more of the marvels of God's work on La Gonave. One being the remarkable way in which he was able to purchase the property for the sum of fifty dollars. Another was the wonderful water system of pure spring water. This is the only pure water system in which the water can be used without being boiled. This thrilling story was accomplished after two nights of prayer. An offering was taken at the close for Bro. Troyer. He expressed great appreciation for this financial lift.

### **REPORT NO. 1**

### **TEMPORARY COMMITTEES**

The Executive Committee met on June 9, 1959 to nominate the temporary committees. After prayer the following were nominated:

**Credentials:** Edith Cyphers, Mary Kathryn McKelvey.

**Courtesy:** Catharine Carlson, Myra Lupton.

**Program and Plan of Work:** Elsie Stallsmith, Elizabeth Hogg, Ethel Balding, Berneda Arnott, Martha Stoops, Bertha Satterfield.

**Resolutions:** Mary Huntsman, Dorothy Elliott, Mabel McClure, Leahbelle Harriff, Ruby Dunn.

**Statistics:** Neva Golden to be Statistician for the coming year. Elma Patterson to be assistant statistician, Marilyn Baker, Ruth Humbel.

**Auditing:** Edith Christy, Pauline Swinehart.

**Magazine Solicitors:** Evangeline Hannold to be Conference Magazine Solicitor for the coming year. Dorothy Wotring, Lucile Rentz, Katherine Lincoln, Perle Smith, Opal Morris, Evelyn Baker, Beatrice Wilkerson, Audrey Cornell, Martha Pollock, Josephine Lindesmith, Margaret McPherson, Dorothy Colby, Elsie Alexander.

**Posters:** Miriam Reid, Louise Duck, Erla Hoobler, Eleanor Osborn, Marie Stonebraker.

**Committee on Orders of the Day:** Ethel Balding, Hazel Shields.

## REPORT NO. 2

### TREASURER'S REPORT OF CASH AND PLEDGES RECEIVED AT CONFERENCE 1959

	Cash Pledges & Offerings	Unpaid Pledges	Total
<b>FOREIGN MISSIONS:</b>			
General .....	\$ 130.00	\$ 5,207.50	\$ 5,337.50
Africa, Doctor's Home .....		25.00	25.00
Haiti, General .....		235.00	235.00
Haiti, Field Support .....	93.00	2,420.00	2,513.00
Haiti, Salary of Rev. & Mrs. Levi Troyer.....		2,400.00	2,400.00
Haiti, Radio-Phone .....	143.00	57.00	200.00
Haiti, Mrs. Troyer's Gift .....	72.81		72.81
Japan, Opal Cessna's Salary .....		600.00	600.00
S. American, McLeister Mem. ....	7.50		7.50
<b>HOME MISSIONS:</b>			
General .....	52.50	5,157.50	5,210.00
Brainerd Indian School:			
General .....	10.00	625.00	635.00
Allegheny Cottage .....	82.00		82.00
Ruth Stearn's Salary .....		600.00	600.00
Leora Burnheimer's Salary .....		857.00	857.00
Hephzibah .....		25.00	25.00
Jewish .....		120.00	120.00
MISSIONS, Unspecified use: .....		6,465.00	6,465.00
<b>Miscellaneous Receipts:</b>			
Salem Bible School .....	71.01		71.01
Roof for Youth Tabernacle .....	158.00	700.00	858.00
Special offering for typing, etc. ....	23.25		23.25
Offering for Rev. Levi Troyer .....	96.50		96.50
Conference Members Dues .....	12.00		12.00
Loose offering, Friday night .....	139.58		139.58
Total for W. M. S. ....	\$ 1,091.15	\$25,494.00	\$26,585.15
Total for Y. M. W. B. ....		2,405.00	2,405.00
Total for W. Y. P. S. ....	4.00	145.00	149.00
Grand Total for all Societies .....	\$ 1,095.15	\$28,044.00	\$29,139.15

Elda Bence, W. M. S. Treasurer

## REPORT NO. 3

### W. M. S. PRESIDENT'S REPORT — 1958-1959

To the 53rd Annual Session of the Allegheny Conference Woman's Missionary Society, greetings in the Precious Name of Jesus.

"Except the Lord build the house, they labor in vain that build it". (Psa. 127:1) As we come to the Master Builder to report at the close of an-



other year, He alone can properly evaluate the deeds and efforts of His children as He alone can determine the motives and desires of each heart. Whether the visible results be large or small we may each hear a still small voice within our hearts saying, "Well done thou faithful servant", if we have each one put our best, our deepest devotion and love into our service for our Lord.

Then as we face the new conference year with new untried paths of duty and service let us draw closer to the Lord by leaning more heavily upon His word and by spending more earnest time in prayer lest we fail and come short of His will for us. These are confusing, perilous times when the enemy tests our faith and strength to the limit of our endurance both physically and spiritually but He has promised "as thy days so shall thy strength be." (Deut. 33:25b). Again, "Be thou faithful unto death and I will give thee a crown of life." (Rev. 2:10). Also, "In the world ye shall have tribulation: but be of good cheer; I have overcome the world." (John 16:33).

Likewise, let us remember our days of service for Jesus are short, even for the one who will live to be the oldest. Daily souls are being swiftly hurled into eternity, some with warning, some without, some with the knowledge of God, some who have never heard. It is our duty and privilege to show our love for our Savior by doubling our efforts to win souls, for the Coming of the Lord draweth nigh and how can we go to our Heavenly Home without bringing sheaves for our Master.

Our first activity of the year was Stoneboro Camp, which we felt was a great spiritual victory and unusual financial success after the heavy pledging at conference and in spite of the prevalent unemployment. Rev. Wm. Gale, President of Brainerd Indian School, Miss Ruth Stearns, music teacher, and five of the Brainerd Indian young folk were present for missionary day. Bro. Gale brought a stirring message of truth and information; Miss Ruth Stearns sang and everyone was enthusiastic about the singing and testimonies of the Brainerd Indian young people.

Besides, we were privileged to have a number of good speakers at the afternoon services. Rev. and Mrs. Saunders brought excellent, ever fresh messages. Mrs. Jenny Gordeuk, converted Russian, spoke on Saturday with the anointing of the Lord. Prof. Stephen Gordeuk was also introduced and gave a brief testimony. Miss Clara Campbell, early missionary to Africa, gave two wonderfully enlightening talks about the beginning of the work in Africa. Rev. Wm. Plants, who is now working with the Indians in Arizona, gave an inspiring account of his work on the last day of Camp. Miss Pearl Crapo, furloughed missionary from Haiti, gave only brief remarks since other speakers were scheduled. However, we enjoyed having her unexpectedly in our midst a day or so.

A shadow of sadness was cast upon the women one day as we held a memorial service for little Teddy Reid. Yet there was rejoicing to know his suffering was over and he was safely Home with his Lord. A memorial offering, which was given for a pew in the new Medellin, S. A., Church, was taken at this time. Though we miss Teddy's presence in our midst his memory continues to be an inspiration.

For the fall itinerary, we were blessed with missionaries until we fear some thought they had too many. As a whole everyone enjoyed an abundance for a change.

Prof. and Mrs. Stephen Gordeuk visited churches six week ends from August 30, 31 through Nov. 8, 9. They gave a service to at least two churches each week end. These were profitable visits in spite of the fact they had been heard before at camp by many.

Miss Freda Farmer, furloughed missionary from Taiwan, spent September 14 - October 5 among us, giving each church in the Southern West Virginia District a service and visiting several churches in the other four districts, about 23 meetings in all. Her sweet spirit and sincere messages telling of conditions in Formosa won the hearts of our people.

Finally, Rev. Harris Earl, furloughed missionary from Medellin, Columbia, S. A., made the major tour of the conference with the exception of West Virginia District from October 19 to December 21. Services scheduled on December 1 to 4 were cancelled, however, to allow him to attend an outside convention. Good reports came in of the visits of this sincere, devoted young man who surely aroused much interest in South America.

One new society has joined our ranks. Rev. Mrs. Mary Huntsman was duly authorized to organize a W. M. S. at our pioneer church at Canton McKinley, Canton, Ohio. This was accomplished November 5, 1958, with 8 active and 8 honorary members—a good beginning of equality with honorary membership, which we trust they can keep up and others will emulate.

Not so pleasant to report is the result of the membership—subscription drives held during September, 1958, and again during January and February, 1959. Only an average of 70 of 100 societies reported both times. This is not so good as it should be. Surely, we could do better even allowing for occasional, unavoidable hinderances. Let us earnestly strive to do better next time.

Our Standard of Efficiency Rating for this conference year is 95%.

Following is a comparison of this year's and last year's report of membership, subscriptions and receipts:

	1957-58		1958-59	
	(Active)	(Honorary)	(Active)	(Honorary)
Membership	1691	719	1718	777
Subscriptions	1544		1614	
Receipts	\$73,017.02		\$76,243.79	

In order to fulfill the duties of this year we have sent out four circular letters making a total of 575 pieces of mail.

For all that has been accomplished we sincerely thank the Lord first and most of all and then all you precious women who have faithfully and prayerfully labored and fought the enemy of souls in order to gain every victory you have won. As we look ahead to the untried year let us take new courage and let us draw more fully from the Heavenly resources that we may not fail Him nor the souls for whom He died.

Finally, "Be loyally faithful unto death—that is, even if you must die for it—and I will give you the crown of life." (Rev. 2:10) The Amplified New Testament.

#### WE NEED MORE THAN BREAD

A sad-eyed seminarian, who is studying for the ministry, wrote the

following after an experience with a certain church. "Behold! — The club clubbeth together and they eat. The businessmen take counsel and they eat. The church hath a social and they eat. The young people elect officers and they eat. And even when the missionary society meeteth together they eat. But this latter is in good cause, because they 'eat in remembrance' of the poor heathen who hath not to eat. Behold! Hath man's brains gone to his stomach and doth he no longer regard intellectual dainties that thou canst no longer call an assembly or get together even a 'bakers' dozen' except thou hold up the bakers' dainties as a bait? Be it true, that the day cometh that to get a crowd at prayermeeting the preacher must hold up a biscuit? Yea, verily, thou hast heard of the child races of the world. But, behold, it is nigh thee, even at the door. For as one calleth unto the child and saith, 'Come hither, sweet little one, and I will give thee a stick of candy,' even so must thou say to his grown-up papa and mamma, 'Assemble ye together and we will serve refreshments.' And lo, they come like sheep into a pen. Selah."

—Moody Monthly

Yours with renewed determination to be faithful,

Mrs. H. C. Van Wormer, President

#### REPORT NO. 4

### COMMITTEE ON PROGRAM AND PLAN OF WORK

#### WE RECOMMEND:

1. That the first meeting after conference each local society hold an installation service which includes the outline of the work and consecration for their office.

2. a. That the program and plan of work be read and discussed as soon as the minutes are received.

b. That we urge the president of each new society to refer to those as a reminder during the year.

3. a. That each society endeavor to hold a public monthly meeting, praying for those requests found in the *WESLEYAN MISSIONARY* and stress be placed upon personal evangelism including children, adolescents, the aged, and with special emphasis upon the Jew. That each one feel a personal responsibility to bring at least one soul to Christ during the year.

b. That our District Holiness Convention, where possible observe a missionary service.

4. a. That we urge our societies to carry out the Prayer Partner Plan, and keep in touch with our Home and Foreign Mission Field, thereby bringing first hand knowledge to our societies. Reports to be sent to Conference Prayer Partner Secretary, Mrs. Mary Huntsman, 1220 Second Street, Brownsville, Penna., by September 1.

b. That a service, early in the conference year, be given to the local Prayer Partner Secretary for enlisting prayer partners and encouraging prayer.

c. That, where possible each society participate in the Women's World Fellowship, meeting in twos or threes as convenient each Tuesday morning to pray for women around the world.

d. Since we are requested by the General Prayer Partner Secretary to have a monthly prayer and fast service, we urge that all societies refrain from having meals at any missionary service since it does not become the interest of missions to be feasting when we should be praying.

5. a. That each society have an aggressive solicitor for the WESLEYAN MISSIONARY, whose duty it shall be to report all subscriptions to the district solicitor, send a quarterly report to the conference solicitor, Mrs. Evangeline Hannold, and strive to place the magazine in each home of the church and Sunday School. If possible, each society send at least one gift subscription to some interested family. January to be observed as subscription month.

b. When sending in subscriptions always be sure to identify your church by its number and conference letter, A1, as published in the Conference Minutes.

6. a. That all society officers and delegates to annual conference be members of the Wesleyan Methodist Church. We also recommend that Conference Society Members be members of the Wesleyan Church and their local Wesleyan Missionary Society.

b. That each local society have a nominating committee if possible.

c. That since the retiring president is Acting President during the Conference Session, we suggest that the Society send her to the Conference and elect the new president as delegate, assuming the expense for transportation.

d. That each society instruct their delegate how much to pledge at the public missionary service. Unless otherwise specified pledges will be divided one-third for Home and two-thirds for Foreign Missions.

7. a. That each society use the designated study book, also urge the use of the program calendar and other helps. That we encourage our members to follow the Missionary Reading Course as recommended by General Conference. All literature to be obtained from the W. M. S. Literature Department, Houghton, N. Y.

b. That each society have a program committee varying once a quarter. We suggest that the president act as chairman of said committee.

8. That each society be urged to respond to the Card Call Plan and thus assist in the Extension Program of the Church. All Card Call money to be sent to: Home Missionary Department, Rev. V. A. Mitchell, Secretary, 124 W. 39th St., Marion, Indiana, and stubs to be sent to Mrs. Neva Golden with the statistical blank. This not to apply on budget.

9. That we, when requested, send program suggestions, Sunday school Literature, flannelgraph materials and used Christmas Greeting cards to our Foreign Missions, Mountain Missions, Hephzibah Orphanage and Indian Missions. Bandages for home and foreign, when required. These to be held until a new address at Marion, Indiana is established. (Note: Bandages should be cut two to four inches wide, sewed twice in a flat seam in ten yard lengths and tightly rolled. Rolls should not exceed 3 inches in diameter. Number of pounds to be reported as Items of Interest on Annual Statistical Blank.)

That the number of boxes of used clothing sent to home missions be reported on the Statistical Blanks under Items of Interest. No monetary value to be placed thereon.

10. That the Red Letter Days as given in the Program Calendar be observed where possible. That Easter and April Self-Denial offerings be used for Home Missions, and Penny-a-meal offerings be used for Foreign Missions.

11. a. That, where possible, each society have a Mercy and Help Committee, whose duty it shall be to visit the sick and needy and give aid where necessary, and send flowers and greeting cards to shut-ins.

b. That we encourage the giving of special remembrance gifts as recommended by General Conference for the promotion of definite missionary work as living tribute to the memory of deceased loved ones, instead of the usual extravagant floral tribute.

12. a. That we put forth a special effort to secure every woman in the church as a member of the society, or bring about a 10 per cent gain in membership.

b. That the month of September be designated as membership month.

### REPORTS

13. That the delegates credentials be sent at least two weeks before conference to the Conference Wesleyan Missionary Secretary, Mrs. Eunice Comadoll, R. D. 2, Utica, Penna.

14. That statistical blanks with all vouchers not sent to the Sub-treasurer, and statements, both for local church work, and "Other Objects" grouped together be sent with an itemized list attached to receipts and WITH SUFFICIENT POSTAGE, at least by May 15 to the Statistical Chairman, Mrs. Neva Golden, 1431½ E. Main Street, Reynoldsville, Pa.

15. That local missionary treasurers keep a record of all money paid in pledges and report the amount on each pledge, at least two weeks before Conference to the Conference W. M. S. Treasurer, Miss Elda Bence, Marion Center, Penna.

16. That the report of the Reading Course Secretary be sent to Mrs. Muriel Terpe, 20 South 13th St., Indiana, Penna., Conference Secretary of the Mission Reading Course, by January 15, if possible.

### FINANCIAL

17. That \$.40 be raised for each active member for Conference entertainment and sent to the Sub-Treasurer before the books close, April 30.

18. That each society be assessed \$.25 per active member for General W. M. S. Administrative Fund. This is not a budget item.

19. That each society contribute \$5.00 or more annually for the support of Hephzibah Home, the same to be applied on budget.

20. That each society contribute \$3.00 or more annually to the Medical Student Fund. This not to apply on budget.

21. That we endeavor to raise one-quarter of the church educational budget. This is to include the L. S. U. pledges.

22. That \$1.00 dues be paid by all members, active and honorary. That said dues be sent, UNDIVIDED, through the local church treasurer, to the Sub-treasurer. The sub-treasurer shall divide them thus: \$.25 Foreign Missions,

\$.25 Home Missions, and \$.50 dues. All monies to be sent in at least quarterly.

23. That each society give the delegate an appropriate amount of money for the purchasing of literature for the society and for small offerings taken during conference.

#### INSTRUCTIONS FOR FILLING OUT THE STATISTICAL BLANK

Fill out the entire report, but beginning with DISBURSEMENTS, Item 12, use a pencil. Follow instruction sheet sent to the local president with statistical blank. Do this as early in May as you can get your books closed and officers elected.

Send all vouchers (or receipts) not sent to your sub-treasurer, and also statements, with itemized list attached to receipts, properly signed by your president and treasurer for "local work", to Mrs. Neva Golden, 1431½ E. Main Street, Reynoldsville, Pa., See Item 14 in Program and Plan of Work.

—Elsie Stallsmith, Chairman

#### REPORT NO. 5

### COMMITTEE ON RESOLUTIONS

#### BE IT RESOLVED:

1. That, since the theme of our Annual Conference is "Not by might, nor by power but by my Spirit," our Woman's Missionary Society adopt this theme for the coming year.

2. That we give ourselves to Bible study, systematic fasting, and intercessory prayer, and that we be "doers of the Word;" going out two by two in home visitation, believing that "Prayer and a holy purpose plus faith in Jesus Christ can accomplish anything."

3. a. That we do not by our indifference neglect our missionary work at home and abroad; and that we be faithful in attending our missionary services.

b. That we strive to obtain all of our men as honorary members.

4. That we give ourselves to prayerful study of the "WESLEYAN MISSIONARY" and other helpful material, and that we do our best to interest our people in getting the WESLEYAN MISSIONARY in other homes and institutions.

5. That we adhere to Scriptural methods:

a. In raising funds for missions, by sacrificial giving. "Freely ye have received, freely give." Matt. 10:8.

b. In our programs by abstaining from the use of movies, slides, and plays in the church.

6. a. That we faithfully hold to the Biblical standards of our Discipline in creating a wholesome atmosphere in our homes.

b. That we stress the maintenance of a family altar in every home, with the children having a part. That we, as parents, faithfully instruct our children concerning the plan of salvation, urging them to obtain a personal experience, knowing that this will create in them the desire to follow Bible standards.

c. That we encourage our children to use their own Bible, and have a regular system of memorizing scripture in the home. Psal. 119:11.



d. That we pray faithfully for our children in school, that they may reject any erroneous teachings presented and be careful in choosing their friends and associates. That we urge parents to take a firm stand against the immodest dress and evil practices of the modern athletic and music programs.

7. a. That we abstain from all worldly amusements, including the theater, both private and public, the dance, cards, unwholesome radio programs, etc. That we abstain from reading or allowing our children to read comic books and other unwholesome magazines and books, and that we provide wholesome literature for our children.

b. That since modern mixed bathing is conducive to loose morals, we urge parents to refrain from visiting and permitting their children to visit, such places of questionable amusement.

c. That we abstain from all Sabbath desecration such as buying Sunday newspapers, pleasure riding, visiting, reunions, buying, etc. Isaiah 58:13, 14. Also that we refrain from patronizing establishments open on the Sabbath Day.

d. That we urge our people to refrain, where it is in their power, from having television sets in the home realizing that television is an evil influence, and will mean the loss of the soul if one indulges in looking at it.

8. a. That we who are mothers tell our children the true story of life and instruct them in the care of their bodies before they start school in order that they may hold these truths sacred and be prepared to withstand the low moral standards of this day.

b. That we parents be companions to our children, and provide for them wholesome recreation frequently, and as far as possible know where they are and what they are doing at all times. Also, that mothers carefully select their "baby-sitters" since there is so much immorality prevalent today.

9. a. That we uphold by precept and example modesty of dress, as becometh holiness, by which we mean wearing dresses half-way between the knee and ankle, with long sleeves and modest neckline, which things accompany purity and deep spirituality. I Tim. 2:9, 10. Also that we adhere to Deut. 22:5, "The woman shall not wear that which pertaineth unto a man—for all that do so are an abomination unto the Lord thy God."

b. That we refrain from the wearing of jewelry, which includes brooches and all other ornaments. Isa. 3. Also that we do not wear nude shades of hose, toeless and heelless shoes, or hats which display flowers, veiling, and other superfluous adornments. Furthermore, we urge our women to wear hose and dress modestly in the home, that we may be examples of modesty to those who approach our doors.

c. That we do not adhere to the worldly style of cutting or curling the hair, or the long bob, I Cor. 11:15. Also we believe with John Wesley on the Scripture, I Tim. 2:9, that "broidered hair" means curled hair.

d. That we also dress our boys and girls modestly, thus teaching them early the importance of modesty in dress. Not permitting our boys to go without shirts, to wear shorts or sheer shirts, and that our girls wear long hose, and not be allowed to wear sheer blouses, shorts or slacks.

10. That we urge the avoidance of unnecessary debts, and the neglecting of long standing bills.



11. a. That as far as possible, we refrain from patronizing establishments selling intoxicating beverages, and also that we discourage the use of tobacco in all its forms since we greatly detest the use and effect of both. II Cor. 7:1.

b. We urge that our children be given early scientific instruction on the evils of tobacco and alcohol.

c. That we be patriotic by displaying the American Flag in observing national holidays, thereby honoring God who gives us freedom and liberty.

12. That the resolutions be read in each society semi-annually, that all members be kept informed by the proposed attainments and requirements.

Mary Huntsman, Chairman

REPORT NO. 6

READING COURSE REPORT

Name of Society	Books read during year	Books read during Quadrm.	Gold Seal	Blue seal	Study Book
Akron first	94	225	3	3	Yes
Akron Grace	35	122	2		Yes
Akron, Kenmore		93			
Akron, Maple Valley	31	114	1	2	Yes
Akron, McLeister Memorial	109	298	3	5	Yes
Alliance		64			Yes
Allida Smith Memorial	27	109	3		Yes
Annandale	78	200			Yes
Apollo					
Ashtabula	67	146	1	1	
Ashville	70	180	4		Yes
Barberton	342	722	18	2	Yes
Barkley	48	48			Yes
Bethany					
Bethel	99	202	2	4	Yes
Blue Eye	16	114			
Bluefield					
Brown Hill					
Brownsville	151	470	13		Yes
Cabin Run		55			
Canal	182	508	18	1	Yes
Canton First	57	60			
Canton Second		145			Yes
Canton McKinley	29	29			
Carrollton	31	107			Yes
Cleveland First	40	147	3		Yes
Cooperstown	40	91		1	Yes
Cottage Hill	31	31			Yes
Dixonville	318	892	23	3	Yes
East Clarksburg					
East Conneaut	52	184	7		
East Liverpool					
English	17	97			
Erie	17	17			Yes
Falconer	78	250	7	2	Yes
Franklin	35	188	4		Yes
Greenfield	110	152			Yes
Greenville	96	319	10	1	Yes
Greenwood	39	40			
Hadley	10	10			Yes
Hampe Memorial	74	257	4		
Harbor	41	67			Yes
Hillsdale	40	110	2	1	Yes
Hillville					
Hooversville					
Indiana	166	445	12	1	Yes
Isabella	72	137		1	
Johnstown	30	73	1		Yes
Keepville	105	238	2	2	
Lakeview					
Loyal Oak	77	101			
Luciusboro	62	103			

**Reading Course Report (Continued)**

Name of Society	Books read during year	Books read during Quadrenn.	Gold Seal	Blue seal	Study Book
Massillon	128	317	9		Yes
Meadville	63	201	5	2	Yes
Mentcle	281	519	15	1	Yes
Middlefield	57	163	5		Yes
Mount Calvary	67	85	1		
New Castle	192	614	18	1	
Niles	77	206		1	
North Salem	48	145	2		Yes
North Springfield		21			
Nu Mine	32	150	2	1	
Oak Grove	94	258	6	2	
Oil City	59	83	2		Yes
Olive Hill					
Penn Run	89	129			Yes
Pine Grove	135	372	13	1	Yes
Pittsburgh	152	345	10		Yes
Pittsfield	253	483	13		Yes
Pleasant Hill					
Pleasant View	103	157	2	3	Yes
Pritchard — Mount View					
Punxsutawney	65	88	1		Yes
Riverview	22	40	1		
Robertsville					
Rochester					Yes
Rock Run	81	144	1		
Sagamore	34	156	1		
Salem	55	91	2		Yes
Sandy Lake	79	179	4	2	Yes
Sarver	136	187	4	3	Yes
Shippingport					
Smithport	111	157		7	Yes
Soldier	146	240	4	4	
Spruce Grove		34			Yes
Stewart Run		7			
Tarentum					
Templeton Zion	92	128			Yes
Titusville	148	487	17		Yes
Tazewell					
Vanport					
Warren		49			
West Fairfield	17	43	1		Yes
West Hill					
West Middlesex	70	216	4		
White Memorial	52	225	5	2	Yes
Wilgus	69	181	5	1	
Wolf Summit	99	300	9		
Princeton					
Zion		14			Yes
Grand Totals	6132	15182	305	61	

**SUMMARY OF REPORT**

72 Societies reporting this year.

A total of 6,132 books were read this year.

A Grand total of 15,182 books were read this Quadrennium.

32 Men Received Certificates and Seals.

Mrs. Muriel Terpe, Conference Reading Course Secretary

## REPORT NO. 7

## MAGAZINE SOLICITOR'S REPORT

Number of Missionaries reported last year .....	1,575	
Number of Missionaries reported this year, 1958-59 .....	1,659	
Gain .....	84	
<b>Report of Desk Fund:</b>		
Old balance May 1, 1958 .....	\$ .09	
Received from Elda Bence .....	\$ 22.63	
Total .....		\$ 22.72
<b>Disbursements:</b>		
Shirley Kaufman .....	2.50	
Perle Smith .....	.94	
Betty Jones .....	1.68	
Louise Spangler .....	1.00	
Helen Kuhn .....	1.00	
Leona Robertson .....	1.00	
Hazel Perdue .....	1.00	
Edith Christy .....	2.00	
Allen Carpenter (January Campaign flyer) .....	3.51	
Desk Fund .....	6.16	
Total .....	20.79	
Balance .....		1.93

Solicitor, Evangeline Hannold

## REPORT NO. 8

## LITERATURE FUND REPORT

Old Balance May 1, 1959 .....	\$ 63.54	
<b>Receipts:</b>		
Literature at Conference .....	300.38	
Literature at Camp .....	95.00	
Total .....		\$458.92
<b>Disbursements:</b>		
Miss Boyd .....	198.90	
Moody Press .....	40.89	
Freda Farmer .....	3.75	
Harry Reid .....	17.00	
Huey Gillispie .....	15.90	
Glad Tidings .....	13.84	
World Gospel Mission .....	77.25	
Missionary Book Room .....	4.25	
Money Orders .....	.50	
Total .....		\$372.28
New Balance, May 1, 1959 .....		86.64
Total .....		\$458.92

Helen Kuhn, Secretary

## REPORT NO. 9

**Prayer Partner Secretary's Report**

Name of Society	No. of Prayer Partners	Home Missionaries Chosen	Foreign Missionaries Chosen	Y. M. W. B. Partners
1. Akron, First	41	10	61	
2. Akron, Grace	40	23	40	
3. Akron, Kenmore	20	5	15	8
4. Akron, Maple Valley	18	26	29	
5. Akron, McLeister Memorial	57	38	83	10
6. Alliance	26	1	36	
7. Allida Smith Memorial	25		25	
8. Annandale	31		31	
9. Apollo	8		8	
10. Ashtabula	11		41	1
11. Ashville	26		26	
12. Barberton	32	1	35	
13. Barkley	14		14	
14. Bethany	39	3	36	
15. Bethel	13	3	10	
16. Blue Eye	9		11	
17. Bluefield	12	6	6	
18. Brown Hill	7	14	9	
19. Brownsville	34	24	68	
20. Cabin Run	18		18	20
21. Canal	59	19	53	18
22. Canton, First	45		45	
23. Canton, Second	30		30	
24. Canton, McKinley	20	35	42	
25. Carrollton	21		22	
26. Cleveland, First	21		54	
27. Cooperstown	32	4	31	
28. Cottage Hill	22	22	22	
29. Dixonville	58	8	50	
30. East Clarksburg	7		7	
31. East Liverpool	5	6	5	
32. East Conneaut	31	3	28	12
33. English	9		9	
34. Erie	30	7	23	
35. Falconer	15		30	
36. Franklin	54	9	45	
37. Greenfield	24	30	31	
38. Greenville	25		54	
39. Greenwood	25		25	
40. Hadley	28	5	11	12
41. Hampe Memorial	34	34	80	
42. Harbor Ridge	9		9	
43. Hillsdale	22	22	22	
44. Indiana	60	25	60	
45. Isabella	22	15	26	20
46. Johnstown	13	1	12	
47. Keepville	16	8	16	

Prayer Partner Secretary's Report (Continued)

Name of Society	No. of Prayer Partners	Home Missionaries Chosen	Foreign Missionaries Chosen	Y. M. W. B. Partners
48. Lakeview	18		18	
49. Loyal Oak	18	18	19	
50. Lucusboro	15	3	36	
51. Massillon	45	8	45	
52. Meadville	32		43	
53. Mentcle	25	10	78	13
54. Middlefield	18	3	14	
55. Mt. Calvary	61		61	
56. New Castle	27		27	
57. Niles	21		21	20
58. North Salem	29		29	29
59. Nu Mine	14		14	
60. Oak Grove	30	13	38	28
61. Oil City	28		28	
62. Olive Hill	9		9	
63. Penn Run	11		11	
64. Pine Grove	19	7	23	
65. Pittsburgh	29	4	30	10
66. Pittsfield	80	19	61	5
67. Pleasant Hill	31	9	22	
68. Pleasant View	20		42	
69. Princeton	7		7	
70. Punxsutawney	20	7	13	
71. Riverview	14	4	10	6
72. Rochester	30		35	
73. Rock Run	19		19	
74. Sagamore	20	40	1	
75. Sandy Lake	18	7	11	
76. Salem	23		23	
77. Sarver	50			12
78. Smithport	10	14	51	4
79. Soldier	9		18	
80. Spruce Grove	17		17	
81. Tarentum	22		37	20
82. Tazewell	9		9	
83. Templeton	40		40	
84. Titusville	98	27	97	8
85. Warren	10	18	16	
86. West Fairfield	8	8	8	
87. West Hill	20	20	20	10
88. West Middlesex	22	19	49	58
89. White Memorial	13	1	25	
90. Willgus	26	1	25	4
91. Zion	14		21	
Totals	2287	667	2634	328

Mary Huntsman, Prayer Partner Secretary

## REPORT NO. 10

## YOUNG MISSIONARY WORKERS' BAND

	Received	Dispersed	Vouchers	Grand Totals
Foreign Missions .....	\$ 5,116.08	\$ 5,196.93	\$	
Teddy Reid Memorial .....	80.85			
Africa .....	525.55	525.55		
Hospital .....	8.29	8.29		
Nepal .....	37.38	37.38		
M. Wright, I. Knight .....	334.58	334.58		
Haiti .....	62.43	62.43		
Ortlips .....	35.00	35.00		
Troyer Boys .....	725.00	725.00		
M. Palmer, L. Strobe .....	238.98	238.98		
Doctor's Residence .....	230.02	230.02		
Limba Church & Parsonage .....	282.35	282.35		
Rev. Calhoun (salary) .....	40.00	40.00		
Rev. Troyer (salary) .....	50.00	50.00		
Honduras .....	15.94	15.94		
Jamaica .....	16.46	16.46		
Japan .....	4.50	4.50		
Opal Cessna .....	600.00	600.00		
Rest Home .....	31.03	31.03		
Puerto Rica Barbara Suggs .....	233.92	233.92		
South America .....	10.00	10.00		
Medellin .....	5.31	5.31		
Heers' Transportation .....	225.06	225.06		
Printing Press .....	101.86	101.86		
TOTALS .....	\$ 9,010.59	\$ 9,010.59	\$ 9,010.59	
Home Missions .....	\$ 1,555.36	\$ 1,555.36	\$ 164.46	
Brainard .....	771.42	771.42	15.00	
Building .....	15.72	15.72		
Orphanage .....	728.53	728.53	23.00	
Building Fund .....	186.10	186.10		
Jewish Work .....	267.95	267.95		
Mexico .....	10.55	10.55		
Australia .....	4.50	4.50		
TOTALS .....	\$ 3,540.13	\$ 3,540.13	\$ 202.46	\$ 3,742.59
Education .....	\$ 640.33	\$ 640.33	\$ 15.00	
Chapel Fund .....			40.00	
TOTALS .....	\$ 640.33	\$ 640.33	\$ 55.00	\$ 695.33
Headquarters Building .....	\$ 11.00	\$ 11.00	\$ 35.00	\$ 46.00
Grand Totals .....	\$13,202.05	\$13,202.05	\$ 292.46	\$13,494.51
Foreign Missions: Balance on hand .....	\$ 26.00			



	Receipts	Disbursements	Balance
Field Support (Ortlips, Troyers, Desk Fund:			
Balance May, 1958 _____	\$ 68.40		
Received from Bands _____	62.58		
Postage _____		6.53	
Bank Charges _____		2.15	
Supplies _____		6.90	
Expenses _____		1.40	
Services of Superintendent _____		50.00	
Balance May, 1959 _____			\$ 64.98

Number of Bands, 87; Honor Bands, 25.

Dorothy Larson, Superintendent

REPORT NO. 11

**TREASURER'S REPORT  
CONFERENCE YEAR 1958 — 1959**

	Receipts	Disbursements	Balance
<b>FOREIGN MISSIONS:</b>			
General _____	\$11,884.22	\$ 9,184.02	\$ 2,700.20*
Penny-A-Meal _____	3.00	3.00	
Foreign General Total _____	\$11,887.22	\$ 9,187.02	\$ 2,700.20*
<b>AFRICA:</b>			
Doctor's Home _____	445.00	445.00	
Church _____	105.00	105.00	
Kamabai Girls' School _____	35.00	35.00	
Africa Total _____	\$ 585.00	\$ 585.00	
<b>FORMOSA:</b> _____	\$ 141.52	\$ 141.52	
<b>HAITI:</b>			
General _____	606.11	606.11	
(*Balance used to make up deficit in receipts for Haiti Field Support)			
Witthuhns) _____	899.80	3,600.00	
Rev. A. J. Calhoon's Salary _____	1,190.00	1,190.00	
Mrs. Alice Calhoon's Salary _____	1,200.00	1,200.00	
Rev. Levi Troyer's Salary _____	1,175.00	1,175.00	
Mrs. Levi Troyer's Salary _____	1,208.00	1,208.00	
Hospital _____	305.34	305.34	
Dr. Anderson's Home _____	100.00	100.00	
Rev. Henry Ortlip's Salary _____	50.00	50.00	
Troyer Boys _____	129.00	129.00	
Church _____	75.00	75.00	
Rev. D. F. Heer _____	12.00	12.00	
Haiti Total _____	\$ 6,950.25	\$ 9,650.45	
<b>HONDURAS:</b>			
General _____	243.50	243.50	
Isla Wood _____	7.50	7.50	

Honduras Total .....	\$ 251.00	\$ 251.00
<b>INDIA:</b> .....	\$ 36.00	\$ 36.00
<b>JAPAN:</b>		
General .....	10.00	10.00
Opal Cessna's Salary .....	600.00	600.00
Sale of Scroll Painting .....	1.00	1.00
T. B. Post .....	33.85	33.85
Japan Total .....	\$ 644.85	\$ 644.85
<b>NEPAL (Wright &amp; Knight)</b> .....	\$ 7.50	\$ 7.50
<b>SOUTH AMERICA:</b>		
General .....	316.51	316.51
Melanie Earl, Gift .....	11.20	11.20
Medellin Church .....	89.00	89.00
Clara McLeister Memorial .....	483.55	483.55
Mary Thornton Memorial .....	75.00	75.00
Teddy Reid Memorial .....	92.50	92.50
Printing Press .....	1,455.75	1,455.75
Book Store .....	100.00	100.00
South America Total .....	\$ 2,623.51	\$ 2,623.51
<b>WHITE CHRISTMAS</b> .....	650.20	650.20
<b>LEPER WORK</b> .....	5.00	5.00
<b>MISSION EQUIPMENT FUND</b> .....	19.78	19.78
<b>MEDICAL STUDENT FUND</b> .....	269.00	269.00
<b>FOREIGN GRAND TOTAL</b> .....	\$24,070.83	\$24,070.83
<b>HOME MISSIONS:</b>		
General .....	9,019.14	9,019.14
Kentucky Mountains .....	6.00	6.00
Means, Ky., Rev. & Mrs. Markel .....	5.05	5.05
West Tennessee Mission .....	10.00	10.00
<b>BRAINERD INDIAN SCHOOL:</b>		
General .....	3,544.15	3,544.15
Workers Fund .....	20.00	20.00
<b>CARD CALL</b> .....	10.00	10.00
<b>CHURCH EXTENSION</b> .....	6.00	6.00
<b>HOME TOTAL</b> .....	\$12,620.34	\$12,620.34
<b>AUSTRALIA:</b>		
General .....	764.00	764.00
<b>HEPHZIBAH ORPHANAGE:</b>		
General .....	1,760.57	1,760.57
Self-Denial for Building Fund .....	765.22	765.22
Hephzibah Total .....	\$ 2,525.79	\$ 2,525.79
<b>JEWISH WORK</b> .....	490.22	490.22

**EDUCATION:**

Budget .....	1,120.43	1,120.43
Honorary Enrollment .....	27.00	27.00
Education Total .....	\$ 1,147.43	\$ 1,147.43

**PIONEER:**

General .....	298.90	298.90
Canton McKinley .....	10.00	10.00
Pioneer Total .....	\$ 308.90	\$ 308.90
GRAND TOTAL .....	\$17,856.68	\$17,856.68

**GENERAL FUND:**

Old Balance .....	\$ 590.43	
Offerings, Conf. Members Dues .....	833.43	
Sale of Adding Machine .....	10.00	
Membership Dues .....	1,261.25	630.64
Administrative Fund .....	402.10	410.80
Headquarters Building .....	15.85	15.85
Dreyer Memorial, Kitchen Equipment ...	65.10	90.10
Missionary Cottage .....	21.73	21.73
Conference Entertainment .....	667.75	667.75

**WORKERS FOR CONFERENCE AND CAMP:**

Rev. & Mrs. Harold Markel ....	\$ 87.00	
Mrs. J. L. Landrey .....	50.00	
Mrs. Ruth Saunders .....	50.00	
Mr. and Mrs. Gordeuk .....	77.67	
Rev. Wm. D. Gale & Brainerd Workers .....	100.00	
Clara Campbell .....	25.00	
Rev. W. E. Plants .....	35.66	
Rev. W. N. Saunders .....	25.00	
Total .....		\$ 450.33

**EXECUTIVE COMMITTEE:**

Ivah Van Wormer, Pres. ....	\$ 50.00	
Eunice Comadoll, Sec. ....	25.00	
Elda Bence, Treas. ....	100.00	
Helen Kuhn, Cor. Sec. ....	25.00	
Neva Golden, Stat. ....	50.00	
Total .....		\$ 250.00

**DESK FUND:**

Ivah Van Wormer, Pres. ....	\$ 28.00	
Eunice Comadoll, Sec. ....	4.16	
Elda Bence, Treas. ....	25.62	
Neva Golden, Stat. ....	3.65	
Muriel Terpe, Reading Sec. ....	14.55	
Evangeline Hannold, Magazine Solicitor .....	22.63	\$ 98.61

**MISCELLANEOUS:**

Louise Elsey for typing, etc. ....		25.00
------------------------------------	--	-------

Elinor Gorwood .....	50.00	50.00	
Mrs. Hicks, Gift .....	70.05	70.05	
Stationery .....		35.96	
Nurse's Room at Stoneboro .....	284.19	38.58	245.61
Board for missionaries at camp .....		35.75	
Rev. Goodspeed, Bahama Islands .....	5.00	5.00	
Ina Shreve, Cuba .....	15.00	15.00	
Monroe Calculating Company .....		146.21	
Gen. Conf. Entertainment .....	24.65	24.65	
Space in Conf. Minutes .....		150.00	
Stoneboro Camp Grounds .....	175.00	175.00	
Servicemen's Commission .....	48.00	48.00	
Salem Bible School .....	35.00	35.00	
Cash in General Fund .....			828.91
GRAND TOTAL .....	\$ 4,564.63	\$ 3,468.28	\$ 1,096.25

**SUMMARY OF DISBURSEMENTS:**

	Cash Disbursed	Vouchers	Total	Balance
Foreign Missions .....	\$24,070.83	\$ 40.00	\$24,110.83	\$
Home Missions .....	12,620.34	4,737.18	17,357.52	
Australia .....	764.00		764.00	
Hephzibah Orphanage .....	2,525.79	25.00	2,550.79	
Jewish Work .....	490.22		490.22	
Education .....	1,147.43	15.00	1,162.43	
Pioneer .....	308.90		308.90	
General Funds .....	3,468.28	67.00	3,535.28	1,096.25
TOTAL OF TOTALS .....	\$45,395.79	\$ 4,884.18	\$50,279.97	\$ 1,096.25

Elda Bence, W. M. S. Treasurer

## W. M. S. STATISTICAL REPORT

Name of Society	MEMBERSHIP										RECEIPTS		
	Active Members	Honorary Members	Gain (or)	Loss	Total No. Meetings Held	Subscriptions (Wes. Missionary)	Efficiency Standard %	Missionaries Supported	No. Boxes	No. Pounds	Membership Dues	Offerings	
1. Akron First	48	20	12		26	44	85		15	30	\$ 68.00	\$ 752.12	
2. Akron Grace	18	11	2		21	22	80		9		29.00	721.20	
3. Akron Kenmore	15	13	14		16	13	75		5		28.00	251.48	
4. Akron Maple Valley	18	8	1		15	40	80		5		27.00	341.30	
5. Akron McLeister Mem.	24	12		7	13	21	80		9		36.00	2,344.68	
6. Alliance	20	7	5		25	11	80				27.00	403.20	
7. Allida Smith Memorial	16	11		2	12	23	70				27.00	344.79	
8. Annandale	15	14	2		23	20	100		3	20	29.00	339.38	
9. Apollo	10	2	2		10	11					12.00	552.03	
10. Ashtabula	13	4		4	24	8	80		6		17.00	555.34	
11. Ashville	10			5	17	14	60		4	3½	10.50	219.13	
12. Barberton	61	42	10		12	34	95		10	338	103.00	2,912.00	
13. Barkley	10			15	24	15	80		1		10.00	134.78	
14. Bethany	8	3		11	20	11			2	5	11.00	239.98	
15. Bethel	12	3			25	15	90				15.00	291.69	
16. Blue Eye	7	5	3		13	9	70				12.50	168.20	
17. Bluefield	9	2	6		7	4					11.00	100.20	
18. Brown Hill	12	2		4	25	8			2		14.00	87.10	
19. Brownsville	16	4		4	24	14	75		2		20.75	1,164.26	
20. Cabin Run	14	2		2	25	13			2		16.00	205.31	
21. Canal	33	25	10		27	27	80	1			58.00	3,804.10	
22. Canton First	34	16		1	34	56			8	22	50.00	2,038.32	
23. Canton Second	18	15	3		15	26	100		5		33.00	1,174.83	
24. Carrollton	14	11		2	22	17	74		6		25.00	323.47	
25. Cleveland	33	17	4		15	33	100		10	20	50.00	452.09	
26. Cooperstown	20	11		2	18	16	85		10		31.00	1,136.51	
27. Cottage Hill	18	10	2		25	7	75		14		28.00	634.03	
28. Dixonville	34	10	7		26	41	90		6		44.00	1,590.32	
29. East Clarksburg	5	1		1							6.00	194.64	
30. East Conneaut	14	7		7	25	18	90		6	9	21.00	322.49	
31. English	13	2			11	13	70				15.00	236.01	
32. Erie	25	12		10	26	28			6	12	37.00	1,348.94	
33. Falconer	27	13		3	24	35	90		29	25	40.00	1,408.21	
34. Franklin	26	11	18		17	21					37.00	612.47	
35. Greenfield	14	9	1		34	16	85		4	32	23.00	207.74	
36. Greenville	27	7	3		20	23	95		2	8	34.00	835.71	
37. Greenwood	16	8	2		24	12	85		2		24.00	1,018.74	
38. Hadley	9	2		2	25	11	90		5		11.00	49.35	
39. Hampe Memorial	15	7		2	17	24	85				22.00	168.33	
40. Harbor Ridge	7	5			13	7	80				12.00	33.12	
41. Hillsdale	15	8		1	24	17	90		1		23.00	240.54	
42. Hillville												96.50	
43. Hooversville	2	1		3	4						3.00	18.72	
44. Salem	14	13	7								27.00	187.48	
45. Indiana	55	19	16		28	73	90	1	41		74.00	3,467.24	
46. Isabella	17	4		1	24	9	80		2	4	21.00	535.43	
47. Johnstown	11	5		3	15	12	70				16.00	169.79	
48. Keepville	16	5			24	9	80		3		21.00	119.12	
49. Lakeview	11	6											
50. Loyal Oak	13	6	4		26	7	75		11		19.00	664.06	
51. Luciusboro	17	10	19		21	19	100				27.00	330.28	
52. Massillon	30	29		16	16	33	80	2			59.00	5,134.59	
53. Meadville	19	9	2		22	26	80		2	5	28.00	639.22	
54. Mentcle	18	10	4		27	21	100				28.00	417.24	
55. Middlefield	11	5		1	13	13	65				16.00	131.30	
56. Mount Calvary	22	11		4	11	13	90				33.00	322.06	

## W. M. S Statistical Report (Continued)

Name of Society	MEMBERSHIP										RECEIPTS		
	Active Members	Honorary Members	Gain (or)	Loss	Total No. Meetings Held	Subscriptions (Wes. Missionary)	Efficiency Standard %	Missionaries Supported	No. Boxes	No. Pounds	Membership Dues	Offerings	
57. New Castle	38	10	8		14	35	80	1*			48.00	1,212.51	
58. Niles	19	14	3		19	17	90		2		33.00	727.71	
59. North Salem	22	18		5	23	21	80		6	25	40.00	655.08	
60. North Springfield	7			2	15	6	60		2		7.00	104.27	
61. Nu Mine	10	5	3		13	9	95		1		21.50	88.09	
62. Oak Grove	24	7		6	24	13	80		2	25	31.00	277.19	
63. Oil City	11	2	2		13	15	100		2		13.00	69.95	
64. Olive Hill	9	3	2		24						12.00	24.42	
65. Penn Run	15	10		1	12	12	75		7		25.00	718.09	
66. Pine Grove	17	4	2		13	16	80		3		21.00	161.01	
67. Pittsburgh	19	10	2		18	18	70		4	4	29.00	365.27	
68. Pittsfield	24	9		1	37	25	90		6	34	33.00	478.64	
69. Pleasant Hill	14	5	1		23	10	75		4		19.00	109.43	
70. Pleasant View	12	7		2	15	10	75		5	17	19.00	357.75	
71. Pritchard Mt. View	15		11								15.00	65.55	
72. Punxsutawney	20	8	6		27	13	90				28.00	115.25	
73. Riverview	5	1		4	17	11					6.00	54.00	
74. Robertsville	15	9	9		11	6					30.00	338.54	
75. Rochester	31	11		3	30	17	80				42.00	812.40	
76. Rock Run	14	3			14	14	80				17.00	439.63	
77. Sagamore	16	5			23	11	75				21.00	440.75	
78. Sandy Lake	23	3	3		17	18	70		15	29	26.00	614.45	
79. Sarver	19	8		2	24	28	75		4	118	27.00	1,607.03	
80. Shippingport	16	4			14	4					20.00	149.00	
81. Smithport	17	6	3		64	14	85		4	16	23.00	483.21	
82. Soldier	9	4	1		19	17	95			4	13.00	242.43	
83. Spruce Grove	17	9		5	24	14	87		1	4	26.00	159.20	
84. Stewart Run	1	1		1	3	1					2.00	32.11	
85. Tarentum	18	5	6		14	16			3		23.00	358.74	
86. Templeton Zion	20	7			19	21	80		9	27	27.00	616.51	
87. Titusville	46	20	2		25	35	73	1	9	15	66.00	3,113.73	
88. Vanport	9	5		6	13	11	80				14.00	102.75	
89. Warren	7	2	2		17	10	75		2		9.00	174.85	
90. West Fairfield	6	3		6	17	11	80				9.00	161.62	
91. West Hill	5	2		4	4	4	35				7.00	62.50	
92. West Middlesex	15	6		3	13	12	75				21.00	653.50	
93. White Memorial	25	12	3		24	28	90		3		37.00	986.98	
94. Wilgus	11	1		3	13	14	80		2		12.00	228.75	
95. Wolf Summit	20	9	2		12	9	40				29.00	415.45	
96. Zion	11	4		2	12	12	85		7		15.00	307.48	
97. Tazewell	10	5	5								15.00	127.00	
98. E. Liverpool	4	2			6	3	50				6.00	32.00	
99. Princeton	10	4	7		13	4	35				14.00	131.66	
100. Canton McKinley	13	9	22		13	16	80				22.00	128.09	
Conference, Camp Individuals												1,306.10	
**Jamestown												307.22	
**Butler												60.00	
**Hartville												45.00	
***Sherrodsville												70.40	
**New Kensington												75.00	
Totals	1718	777	271	169	1814	1614	5 1/2	339	851	\$2,493.25	\$62,559.95		
								3	Field Support,	3 couples			

\*Part

\*\*Not Organized

\*\*\*Too late for 1958 Report.

3 Field Support, 3 couples

## W. M. S Statistical Report (Continued)

RECEIPTS					
Name of Society	Memorials	Voucher Receipts	Total Receipts for the year	Old Balance from last year	Grand Total
1. Akron First	\$	\$ 167.66	\$ 987.78	\$ 29.96	\$ 1,017.74
2. Akron Grace		229.81	980.01		980.01
3. Akron Kenmore			279.48	53.66	333.14
4. Maple Valley		28.00	396.30	97.58	493.88
5. McLeister Memorial		216.37	2,597.05	32.35	2,629.40
6. Alliance		123.00	553.20		553.20
7. Allida Smith Memorial		314.40	686.19	7.10	693.29
8. Annandale		33.00	401.38	5.44	406.82
9. Apollo	43.00		607.03	42.50	649.53
10. Ashtabula			572.34	2.11	574.45
11. Ashville		20.00	249.63	.28	249.91
12. Barberton		25.00	3,040.00	23.71	3,063.71
13. Barkley			144.78	.43	145.21
14. Bethany			250.98	2.82	253.80
15. Bethel		5.00	311.69	7.61	319.30
16. Blue Eye			180.70	13.80	194.50
17. Bluefield			111.20		111.20
18. Brown Hill		76.50	177.60	.57	178.17
19. Brownsville		12.00	1,197.01	8.13	1,205.14
20. Cabin Run		37.00	258.31		258.31
21. Canal		53.00	3,915.10	.93	3,916.03
22. Canton First		106.00	2,194.32	42.03	2,236.35
23. Canton Second		243.00	1,450.83	39.79	1,490.62
24. Carrollton		96.00	444.47	55.77	500.24
25. Cleveland		64.00	566.09	26.29	592.38
26. Cooperstown		255.75	1,423.26	13.47	1,436.73
27. Cottage Hill		10.00	672.03	19.49	691.52
28. Dixonville	7.00	120.00	1,761.32	42.38	1,803.70
29. East Clarksburg		11.00	211.64	18.46	230.10
30. East Conneaut		50.21	393.70	1.25	394.95
31. English			251.01		251.01
32. Erie		165.48	1,551.42	51.85	1,603.27
33. Falconer		103.40	1,551.61	14.97	1,566.58
34. Franklin		35.00	684.47	5.10	689.57
35. Greenfield			230.74	.57	231.31
36. Greenville		1.00	870.71	3.15	873.86
37. Greenwood		101.00	1,147.74	1.80	1,149.54
38. Hadley			60.35	2.16	62.51
39. Hampe Memorial			190.33	21.46	211.79
40. Harbor Ridge	18.00	2.50	65.62		65.62
41. Hillsdale		28.36	291.90	2.44	294.34
42. Hillville			96.50		96.50
43. Hooversville		7.00	28.72	6.55	35.27
44. Salem		800.00	1,014.48	1.62	1,016.10
45. Indiana		10.00	3,551.24	384.23	3,935.47
46. Isabella		55.55	611.98		611.98
47. Johnstown			185.79	20.87	206.66
48. Keepville		5.00	145.12	10.85	155.97
49. Lakeview				200.78	200.78
50. Loyal Oak		30.00	713.06	11.32	724.38
51. Luciusboro		36.30	393.56	14.23	407.79
52. Massillon	562.00	553.00	6,308.51	518.09	6,826.63
53. Meadville		35.00	702.22	39.38	741.60
54. Mentcle	30.00	167.61	642.85	16.73	659.58
55. Middlefield		37.00	184.30		184.30



## W. M. S Statistical Report (Continued)

RECEIPTS					
Name of Society	Memorials	Voucher Receipts	Total Receipts for the year	Old Balance from last year	Grand Total
56. Mount Calvary		445.00	800.06	13.65	813.71
57. New Castle		91.00	1,351.51	5.00	1,356.51
58. Niles		10.00	770.71	6.96	777.67
59. North Salem			695.08	88.40	783.48
60. North Springfield			111.27	27.99	139.26
61. Nu Mine		52.00	161.59	10.09	171.68
62. Oak Grove		23.00	331.19	28.45	359.64
63. Oil City		5.00	87.95	5.97	93.92
64. Olive Hill			36.42	33.19	69.61
65. Penn Run		38.00	781.09	129.25	910.34
66. Pine Grove	20.00	68.00	270.01	3.89	273.90
67. Pittsburgh		251.45	645.72	10.94	656.66
68. Pittsfield		69.00	580.64	4.77	585.41
69. Pleasant Hill			128.43	.47	128.90
70. Pleasant View		2.00	378.75	4.26	383.01
71. Pritchard Mt. View			80.55		80.55
72. Punxsutawney		137.78	281.03		281.03
73. Riverview		36.00	96.00		96.00
74. Robertsville			368.54		368.54
75. Rochester		354.70	1,209.10	21.75	1,230.85
76. Rock Run		113.92	570.55	1.07	571.62
77. Sagamore			461.75	32.03	493.78
78. Sandy Lake	5.00	126.35	771.80		771.80
79. Sarver		271.50	1,905.53	133.09	2,038.62
80. Shippingport	1.00		170.52	8.06	178.58
81. Smithport		540.00	1,046.21	2.57	1,048.78
82. Soldier			255.43	23.20	278.63
83. Spruce Grove		3.00	188.20	27.61	215.81
84. Stewart Run			34.11		34.11
85. Tarentum			381.74	73.13	454.87
86. Templeton Zion			643.51	5.42	648.93
87. Titusville	174.84	1,813.72	5,168.29	534.55	5,702.84
88. Vanport			116.75	1.66	118.41
89. Warren			183.85	20.83	204.68
90. West Fairfield		10.00	180.62	2.42	183.04
91. West Hill			69.50		69.50
92. West Middlesex		1,378.25	2,052.75	86.53	2,139.28
93. White Memorial			1,023.98	21.43	1,045.41
94. Wilgus		5.00	245.75	3.68	249.43
95. Wolf Summit		90.50	534.95	78.77	613.72
96. Zion		24.00	346.48	28.84	375.32
97. Tazewell			142.00		142.00
98. E. Liverpool		16.00	54.00		54.00
99. Princeton			145.66		145.66
100. Canton McKinley			150.09		150.09
Conf., Camp, Individuals			1,306.10		1,306.10
*Jamestown		5.00	312.22		312.22
*Butler			60.00		60.00
*Hartville			45.00		45.00
**Sherrodsville			70.40		70.40
*New Kensington			75.00		75.00
Totals			\$ 860.84	\$10,454.07	\$76,368.11
*Not organized				\$3,395.98	\$79,764.09

\*\*Too late for 1958 Report

## W. M. S Statistical Report (Continued)

DISBURSEMENTS									
Name of Society	Home Missions	Australia	Jewish Evangelism	Foreign Missions	Medical Student Fund	Hephzibah	Education	Local Church Work	
1. Akron, First	\$ 178.00	\$ 26.75		\$ 357.00	\$ 3.00	\$ 156.25	\$ 41.88		
2. Akron Grace	127.00	9.00		354.00	3.00	35.00	10.00	90.00	
3. Akron Kenmore	32.00	6.00		45.00	3.00	15.00			
4. Maple Valley	105.90	9.75		105.50		50.32	24.00	120.96	
5. McLeister Memorial	686.16	12.75		973.01	3.00	122.55	25.00	38.50	
6. Alliance	55.91	4.50		116.09	3.00	17.45		208.13	
7. Allida Smith Mem.	150.19	9.50		150.20	3.00	175.50	35.00		
8. Annandale	93.25	7.50		162.75	3.00	26.00	3.00	3.00	
9. Apollo	33.00	7.25		48.00	3.00	7.25	18.12	274.33	
10. Ashtabula	4.75			22.76		5.00		500.00	
11. Ashville	26.63			163.86					
12. Barberton	453.25	100.00	65.00	884.25	3.00	286.00	405.35	230.90	
13. Barkley	27.50			51.50		5.00		7.00	
14. Bethany	87.75			87.95	3.00	5.00			
15. Bethel	38.75		10.00	92.90	3.00	56.00	15.00	22.95	
16. Blue Eye	8.12			153.13					
17. Bluefield	17.75			61.75	3.00	5.00	5.00		
18. Brown Hill	35.50	2.50		23.50	3.00	10.00	5.00		
19. Brownsville	329.16	5.25		444.39	3.00	131.36	20.00	90.54	
20. Cabin Run	51.25	4.25		78.00	3.00	28.00		67.23	
21. Canal	1,590.74	17.00		1,533.70	3.00	44.00			
22. Canton, First	948.68	26.75	10.00	743.64	5.00	82.15	76.88	39.76	
23. Canton, Second	156.00	11.25		498.25	5.00	60.00	6.00	279.34	
24. Carrollton	94.25	8.00		74.35		15.00	10.00	8.89	
25. Cleveland	145.50			172.39	3.00	78.55	31.87	2.34	
26. Cooperstown	735.75	6.25		232.75	20.00	128.69	30.00	57.94	
27. Cottage Hill	159.35	8.25		307.00	3.00	5.00		103.85	
28. Dixonville	292.00	15.00	10.00	329.50	3.00	63.00	30.00	61.03	
29. East Clarksburg	27.50	2.00		181.35	3.00	5.00	3.00		
29. East Conneaut	103.25	12.25	5.50	123.38	3.00	15.00	15.00	19.80	
31. English	62.50	12.50		81.63	3.00	5.00			
32. Erie	461.25	18.25		445.05	5.00	112.86		131.57	
33. Falconer	809.40	14.00	120.00	436.00	5.00	60.01	5.01		
34. Franklin	230.25	10.00		356.25	3.00	5.00			
35. Greenfield	31.25	7.25		95.00	3.00	17.25	14.20		
36. Greenville	225.50	14.00	1.00	433.50	3.00	74.00	40.00	4.50	
37. Greenwood	359.76	6.75		590.00	3.00	40.00	10.00		
38. Hadley	17.75			27.75		3.00			
39. Hampe Memorial	47.50	6.75		63.50	3.00	9.50	10.00	11.50	
40. Harbor Ridge	3.00			35.50		2.00			
41. Hillsdale	64.00	6.25		92.13	3.00	5.00		26.00	
42. Hillville	31.75	2.25		62.50					
43. Hooversville	7.02			5.75		5.00	3.00	6.00	
44. Salem	75.25	3.50		101.75	3.00	5.00			
45. Indiana	382.12	25.00		1,565.05	3.00	85.28	102.50	149.65	
46. Isabella	161.93	6.50	55.00	207.25	3.00	20.88			
47. Johnstown	45.00	8.75		60.57	3.00	5.00			
48. Keepville	31.25			20.25	3.00	30.00	10.00		
49. Lakeview									
50. Loyal Oak	43.75			36.75	3.00	5.00		235.00	
51. Luciusboro	46.75	4.50		123.75	3.00	10.00		70.00	
52. Massillon	399.75	20.00		2,437.62		5.00	25.00	50.00	
53. Meadville	192.00	8.00		362.50	3.00	53.05	10.00	26.18	
54. Mentcle	123.00	10.00		178.18	3.00	16.00		115.85	

## W. M. S Statistical Report (Continued)

DISBURSEMENTS								
Name of Society	Home Missions	Australia	Jewish Evangelism	Foreign Missions	Medical Student Fund	Hephzibah	Education	Local Church Work
55. Middlefield	30.68			61.54	3.00	9.35	19.38	
56. Mount Calvary	108.28	9.00		97.50	3.00	15.25		68.88
57. New Castle	385.50	18.50		680.50	3.00	75.00	50.00	
58. Niles	168.25			68.25	3.00	35.00	5.00	311.37
59. North Salem	210.00	12.00		261.50	3.00	15.00	30.00	14.33
60. North Springfield	18.41	5.00	10.00	35.09		22.23		
61. Nu Mine	10.37			54.38		10.00	3.00	11.84
62. Oak Grove	89.75	13.50		151.25	3.00	28.00		
63. Oil City	23.25			20.25	3.00	5.00		9.36
64. Olive Hill	8.75			33.75				
65. Penn Run	77.25	10.00		42.10	3.00	30.00	5.00	115.50
66. Pine Grove	59.25	7.50		94.37	3.00	31.39	20.00	
67. Pittsburgh	148.25	10.00	10.00	217.25	3.00	20.00	25.00	13.45
68. Pittsfield	63.25	21.50	51.72	91.02	3.00	120.00	45.00	57.33
69. Pleasant Hill	30.25			48.25	2.00	9.00		
70. Pleasant View	14.75			78.75	3.00	13.50		197.94
71. Pritchard, Mt. View	13.75			53.75				
72. Punxsutawney	30.00	5.50		70.00	3.00	5.50		117.78
73. Riverview	8.50			48.50				
74. Robertsville	107.50	6.25		107.50	10.00	10.00		
75. Rochester	381.50	16.25	85.00	125.50	3.00	5.00		190.58
76. Rock Run	134.25	5.50		154.25	3.00	25.03	50.00	22.92
77. Sagamore	58.25	6.00	5.00	133.25	3.00	85.00	3.00	108.39
78. Sandy Lake	214.50	7.05		283.50	3.00	5.00	75.00	10.27
79. Sarver	693.15	10.50		738.95	3.00	45.50	10.00	49.74
80. Shippingport	25.00	1.50		56.65	3.00	5.00	3.75	40.87
81. Smithport	592.00	5.50	20.00	87.75	3.00	25.50	3.00	200.58
82. Soldier	53.25	4.25		73.25	3.00	17.80		15.00
83. Spruce Grove	36.49			31.51		10.00		34.80
84. Stewart Run	15.66			17.45				
85. Tarentum	85.00		25.00	175.00	3.00	26.78		45.00
86. Templeton Zion	156.75	28.20		116.75	3.00	70.00		32.11
87. Titusville	2,291.97	19.00		1,124.34	10.00	106.00	252.50	32.98
88. Vanport	3.50	3.75		57.15	3.00	16.00		
89. Warren	42.25			42.25				
90. West Fairfield	43.25	4.00		87.25	3.00	5.00	20.00	6.00
91. West Hill	6.75		1.00	46.25			1.00	5.00
92. West Middlesex	105.75	8.25		107.17	3.00	23.00	25.00	152.33
93. White Memorial	355.25	8.50		431.83	3.00	40.00	25.00	11.15
94. Wilgus	65.75	5.00		92.75	3.00	26.00		
95. Wolf Summit	167.25	8.00		217.25	3.00	5.00	5.00	90.50
96. Zion	84.75	6.00		127.75	3.00	8.00		
97. Tazewell	3.75			123.75		5.00	2.00	
98. E. Liverpool	6.50			39.50				
99. Princeton	50.50	7.00	7.00	65.16		9.00		
100. Canton McKinley	10.50			11.50	3.00	16.00		30.64
Conf., Camp, Individuals				326.43				
*Jamestown	139.11	5.00		168.11				
*Butler	35.00			25.00				
*Hartville				45.00				
**Sherrodsville	30.45			4.00	3.00	5.00		
*New Kensington	75.00							
Totals	\$18,215.62	\$ 774.00	\$ 491.22	\$23,841.84	\$ 269.00	\$3,245.72	\$1,717.43	\$5,049.98

\*Not Organized

\*\*Too Late for 1958 Report

## W. M. S Statistical Report (Continued)

DISBURSEMENTS								
Name of Society	Membership Dues	Administrative Fund	Conference Extension	Conf. WMS Working Fund	Other Objects	Total Disbursements	New Balance on Hand	Grand Total
1. Akron First	34.00	12.00		3.90	204.26	1,017.04	.70	1,017.74
2. Akron Grace	15.00	4.75		5.60	306.94	960.29	19.72	980.01
3. Akron Kenmore	14.00	7.00		2.00	154.31	278.31	54.83	333.14
4. Maple Valley	11.00	4.50		3.70	44.70	480.33	13.55	493.88
5. McLeister Memorial	36.00	6.00		5.00	676.94	2,584.91	44.49	2,629.40
6. Alliance	13.50	5.00			120.54	544.12	9.08	553.20
7. Allida Smith Memorial	13.50	4.00			151.30	692.19	1.10	693.29
8. Annandale	14.50	3.75	10.00		79.77	406.52	.30	406.82
9. Apollo	6.00	2.25			193.60	592.80	56.73	649.53
10. Ashtabula	8.49				33.45	574.45		574.45
11. Ashville	5.26				54.16	249.91		249.91
12. Barberton	51.50	15.25		11.00	544.31	3,049.81	13.90	3,063.71
13. Barkley	5.00				48.32	144.32	.89	145.21
14. Bethany	5.50	2.75			53.65	245.60	8.20	253.80
15. Bethel	7.50	3.00			61.80	310.90	8.40	319.30
16. Blue Eye	6.25				27.00	194.50		194.50
17. Bluefield	5.50	2.00			11.20	111.20		111.20
18. Brown Hill	7.00	3.00			87.05	176.55	1.62	178.17
19. Brownsville	10.00	5.00			153.25	1,191.95	13.19	1,205.14
20. Cabin Run	8.00	3.50			15.08	258.31		258.31
21. Canal	29.00	8.25			611.91	3,837.60	78.43	3,916.03
22. Canton First	25.00	7.75		5.10	174.35	2,145.06	91.29	2,236.35
23. Canton Second	16.50				434.18	1,467.12	23.50	1,490.62
24. Carrollton	12.50	5.60	10.00	2.00	185.39	425.98	74.26	500.24
25. Cleveland	25.00	7.25		6.00	80.82	552.72	39.66	592.38
26. Cooperstown	15.50	5.00	8.00		192.37	1,432.25	4.48	1,436.73
27. Cottage Hill	14.00	4.25			21.90	626.60	64.92	691.52
28. Dixonville	22.00	7.00		1.00	920.39	1,753.92	49.78	1,803.70
29. East Clarksburg	3.00	1.25			4.00	230.10		230.10
30. East Conneaut	5.00	9.10			77.79	389.07	5.88	394.95
31. English	7.50	3.25			73.23	248.61	2.40	251.01
32. Erie	18.50	6.25			311.07	1,509.80	93.47	1,603.27
33. Falconer	20.00	6.75		5.00	85.43	1,566.58		1,566.58
34. Franklin	18.50	6.50		5.00	54.15	688.65	.92	689.57
35. Greenfield		3.50		3.00	54.79	229.24	2.07	231.31
36. Greenville	17.00	6.00			50.93	869.43	4.43	873.86
37. Greenwood	12.00	4.00			18.90	1,044.41	105.13	1,149.54
38. Hadley	5.50			1.00	7.25	62.25	.26	62.51
39. Hampe Memorial	11.00	3.75			43.33	209.83	1.96	211.79
40. Harbor Ridge	6.00				19.12	65.62		65.62
41. Hillsdale	11.00	3.75	10.00	1.00	70.36	292.49	1.85	294.34
42. Hillville						96.50		96.50
43. Hooversville	1.50				7.00	35.27		35.27
44. Salem	13.50	3.50			810.60	1,016.10		1,016.10
45. Indiana	37.00	13.50	5.00	1.00	1,044.87	3,413.97	521.50	3,935.27
46. Isabella	10.50	4.25			77.62	546.93	65.05	611.98
47. Johnstown	8.00	2.75			57.60	190.67	15.99	206.66
48. Keepville	10.50	5.25			36.41	146.66	9.31	155.97
49. Lakeview	8.50					8.50	192.28	200.78
50. Loyal Oak	9.50	3.25		1.30	380.84	718.39	5.99	724.38
51. Luciusboro	13.50	4.25			110.37	386.12	21.67	407.79
52. Massillon	29.50	7.50			3,593.03	6,567.40	259.28	6,826.68
53. Meadville	14.00	4.75			63.09	736.57	5.03	741.60
54. Mentcle	14.00	4.50			164.47	629.00	30.58	659.58
55. Middlefield	8.00	2.75		1.00	48.60	184.30		184.30

## W. M. S Statistical Report (Continued)

DISBURSEMENTS								
Name of Society	Membership Dues	Administrative Fund	Conference Extension	Conf. WMS Working Fund	Other Objects	Total Disbursements	New Balance on Hand	Grand Total
56. Mount Calvary	15.00	5.25		2.00	474.36	798.50	15.21	813.71
57. New Castle	24.00	8.25			101.22	1,345.97	10.54	1,356.51
58. Niles	16.50	4.75		3.00	158.45	773.57	4.10	777.67
59. North Salem	20.00	5.50		1.00	204.06	776.39	7.09	783.48
60. North Springfield	3.50	5.00			29.29	128.52	10.74	139.26
61. Nu Mine	10.75				66.34	166.68	5.00	171.68
62. Oak Grove	15.50	5.50		1.00	50.23	357.73	1.91	359.64
63. Oil City	6.50	2.75			18.90	89.01	4.91	93.92
64. Olive Hill	7.50				6.18	56.18	13.43	69.61
65. Penn Run	12.50	3.75			552.69	851.79	58.55	910.34
66. Pine Grove	10.50	4.25			40.29	270.55	3.25	273.90
67. Pittsburgh	14.50	4.75			163.60	629.80	26.86	656.66
68. Pittsfield	16.50	6.00			97.65	572.97	12.44	585.41
69. Pleasant Hill	9.50	3.50		1.00	25.40	128.90		128.90
70. Pleasant View	9.50	3.00		1.00	60.47	381.91	1.10	383.01
71. Pritchard Mt. View	7.50				5.55	80.55		80.55
72. Punxsutawney	14.00	5.00		1.00	29.25	281.03		281.03
73. Riverview	3.00				36.00	96.00		96.00
74. Robertsville	15.00				5.00	261.25	107.29	368.54
75. Rochester	21.00	7.75			394.23	1,229.81	1.04	1,230.85
76. Rock Run	8.50	3.50			141.89	548.84	22.78	571.62
77. Sagamore	10.50	8.40			72.42	493.21	.57	493.78
78. Sandy Lake	13.00	5.75	10.00		102.92	729.99	41.81	771.80
79. Sarver	13.50	4.75			321.87	1,890.96	147.66	2,038.62
80. Shippingport	10.00	3.50			15.21	164.48	14.10	178.58
81. Smithport	11.50	4.50			75.27	1,028.60	20.18	1,048.78
82. Soldier	6.50	2.25		1.00	82.14	258.44	20.19	278.63
83. Spruce Grove	13.00	4.25	15.00	1.00	35.80	181.85	33.96	215.81
84. Stewart Run	1.00					34.11		34.11
85. Tarentum	10.00	6.00			61.70	437.48	17.39	454.87
86. Templeton Zion	13.50	5.00			209.22	634.53	14.40	648.93
87. Titusville	33.00	11.00	210.00	5.00	1,122.70	5,218.49	484.35	5,702.84
88. Vanport	7.00	2.25			25.60	118.25	.16	118.41
89. Warren	4.50				85.81	174.81	29.87	204.68
90. West Fairfield	4.50	2.50			7.50	183.00	.04	183.04
91. West Hill	3.50				6.00	69.50		69.50
92. West Middlesex	10.50	3.75			1,411.50	1,850.25	289.03	2,139.28
93. White Memorial	18.50	6.00			140.06	1,039.29	6.12	1,045.41
94. Wilgus	7.50				44.93	244.93	4.50	249.43
95. Wolf Summit	14.50	5.00			35.99	551.49	62.23	613.72
96. Zion	7.50	2.75	60.00	1.00	69.98	370.73	4.59	375.32
97. Tazewell	7.50					142.00		142.00
98. E. Liverpool	3.00				5.00	54.00		54.00
99. Princeton	7.00					145.66		145.66
100. Canton McKinley	11.00	3.25		1.20	58.26	145.35	4.74	150.09
Conf. Camp, Individuals					979.67	1,306.10		1,306.10
*Jamestown						312.22		312.22
*Butler						60.00		60.00
*Hartville						45.00		45.00
**Sherrodsville	8.00	3.50			16.88	70.40		70.40
*New Kensington						75.00		75.00
Totals	1,261.25	402.10	338.00	82.80	20,554.84	76,243.79	3,520.30	79,764.09

\*Not Organized

\*\*Too late for 1958 Report.

Mrs. Neva L. Golden, Chairman

## Y. M. W. B. STATISTICAL REPORT

Band	Active Members	Honorary Members	Meetings	Efficiency Standard %	Foreign Missions	Home Missions
Akron, First	93	100	12	95	\$ 19.35	\$ 24.48
Akron, Grace	26		12	70	60.20	20.43
Akron, Hampe Memorial	20		12	80	10.40	3.25
Akron, Kenmore	30	4	22	95	24.68	4.00
Akron, Maple Valley	17	13	12	50	25.00	15.00
Akron, McLeister Memorial	49	34	12	90	63.64	27.88
Alliance	8	9	12	65	46.54	12.50
Allida Smith Memorial	10	6			46.81	
Annandale	20	40	12	100	67.45	185.93
Ashtabula	40	16	12	100	29.14	15.35
Ashville	7		12	50	11.77	
Barberton	70	180	12	100	446.89	216.80
Barkley	32	84	12	90	47.00	10.00
Bethany	19	43	14	75	23.00	
Bethel	4	14	12	95	13.16	26.60
Bluefield	10	10			5.00	
Brown Hill	9	11	12	95	16.62	11.50
Brownsville	21	34		70	36.38	5.00
Cabin Run	28	22	12	100	41.00	16.00
Canal	14	49	17	85	32.76	35.00
Canton First	130	47	12	100	613.19	784.87
Canton Second	30	10	12	100	31.25	13.50
Canton McKinley	41	17	12	90	41.00	13.00
Cleveland	17	40	13	95	33.88	3.00
Cooperstown	22	50	12	90	38.00	22.00
Cottage Hill	30	10	11	75	53.00	
Dixonville	57	123	13	95	200.00	205.00
East Conneaut	26	28	12	100	126.56	28.50
Ellwood City	17	8			30.59	6.42
English	13	12	52	70	18.37	5.00
Erle	34	18	12	100	116.23	25.26
Falconer	18	31		55	55.05	
Franklin	35	65	10	80	92.48	5.00
Greenville	4	4	12	100	70.00	48.00
Greenfield	37	37	13	95	51.28	14.00
Greenwood	17	30	12	90	64.00	
Hadley	19	26	12	80	23.10	3.72
Harbor	36	12	12	55	24.00	
Hillsdale	12	19	12	95	69.49	4.57
Hooversville	6	13			10.06	
Indiana	77	28	18	90	90.00	105.28
Isabella	40	14	12	100	40.38	32.39
Jamestown	23	7	12	95	27.11	10.82
Johnstown	61	10	24	70	43.26	5.00

## Y. M. W. B. STATISTICAL REPORT

Band	Active Members	Honorary Members	Meetings	Efficiency Standard %	Foreign Missions	Home Missions
Keepville	4	22			18.47	12.50
Loyal Oak	21	20	12	90	19.71	18.00
Luclusboro	12	9	12	90	24.93	3.00
Massillon	36	80	12	100	105.00	55.00
Meadville	69	63	12	95	239.10	19.00
Mentcle	14	26	12	95	35.36	33.00
Middlefield	27	10	14	85	19.52	3.94
Mount Calvary	16	29	13	100	25.20	30.46
New Castle	65	105	12	70	9.16	100.00
Niles	14	18	7	50	36.37	7.70
North Salem	21	38	12	90	30.68	
Nu Mine	29	15	12	95	30.00	30.00
Oak Grove	33	17	12	95		12.25
Oil City	35	25	12	100	39.26	9.50
Penn Run	30	35	12	100	162.03	14.00
Pine Grove	38	32	14	90	36.19	19.04
Pittsburgh	19	22	12	100	34.56	84.21
Pittsfield	30	33	12	95	33.00	20.00
Pleasant Hill	8	14	10	40	9.00	
Pleasant View	13	17	8	70	15.00	5.00
Punxsutawney	10	11	12	80	12.92	3.00
Riverview	20	20	13	95	26.00	13.00
Rochester	90	75	12	85		
Rock Run	60	40	12	100	67.00	13.00
Sagamore	26	1	14		26.00	3.00
Salem						6.00
Sandy Lake	15	25	12	95	68.42	8.48
Sarver	30	65	15	75	75.00	75.00
Shippingport	3	16	4		19.73	7.25
Smithport	40	12	12	100		6.55
Soldier	13	11	12	100	56.50	9.50
Spruce Grove	16	33	6	85	19.25	5.00
Tarentum	20	2	12	85	20.02	20.00
Templeton Zion	47	70	7	60	12.00	40.00
Titusville	27	54	12	100	500.00	10.00
Warren	9	7	13	70	7.80	7.00
West Fairfield	20	5	12	100	41.00	
West Hill	17		14	100	8.84	10.00
West Middlesex	28	40	12	100	69.53	
White Memorial	48	75	12	95	79.84	17.00
Wilgus	15	39	12	100	56.51	4.02
Wolf Summit	12		9		3.96	5.50
Zion	18	32	12	100	75.00	49.50
Totals	2441	2574			\$5,196.93	\$2,754.35



## Y. M. W. B. STATISTICAL REPORT

Band	Education	Special Projects (Credit)	Hdq. Project	Band Credit Total	Non-Credit Total	Grand Total
Akron, First	\$ 22.00	\$ 132.17	\$	\$ 198.00	\$ 2.00	\$ 200.00
Akron, Grace		31.68		112.31	15.16	127.47
Akron Hampe Memorial		16.50		30.15	12.41	42.56
Akron, Kenmore	4.00	11.00		43.68	.34	44.02
Akron, Maple Valley	10.00	25.00		75.00	3.35	78.35
Akron, McLeister Mem.	7.51	76.06		175.09	6.07	181.16
Alliance		5.00		64.04		64.04
Allida Smith Memorial	5.00			51.81		51.81
Annandale	3.00	18.71		275.09	5.00	280.09
Ashtabula	6.00	38.58		89.07	20.99	110.06
Ashville		5.00		16.77		16.77
Barberton	77.89	575.55		1,317.13	2.50	1,319.63
Barkley	3.00	5.00		65.00	6.71	71.71
Bethany		25.00		48.00	.62	48.62
Bethel	5.31	40.58		85.55	3.75	89.30
Bluefield				5.00		5.00
Brown Hill	3.00	11.00		42.12	3.15	45.27
Brownsville	5.00	15.00		61.38	4.95	66.33
Cabin Run	3.00	15.00		75.00	6.05	81.05
Canal		95.00		162.76	1.00	163.76
Canton First	60.00	260.00	35.00	1,753.06	10.00	1,763.06
Canton Second	6.00	72.13		122.88	5.75	128.63
Canton McKinley	3.00	18.00		75.00	3.52	78.52
Cleveland	1.02	5.00		42.90	3.72	46.62
Cooperstown	5.00			65.00	39.75	104.75
Cottage Hill		10.00		63.00	.50	63.50
Dixonville	7.67	16.20		428.87	11.40	440.27
East Conneaut	6.50	185.14		346.70	21.93	368.63
Ellwood City				37.01		37.01
English		10.00		33.37	11.80	45.17
Erie	5.46	63.85		210.80	3.80	214.60
Falconer		10.00		65.05	1.00	66.05
Franklin	5.00			102.48	3.00	105.48
Greenville	25.00	195.00		338.00	115.75	453.75
Greenfield	4.00	20.00		89.28	5.70	94.98
Greenwood	10.00	75.00		149.00	2.50	151.50
Hadley	3.27	5.00		35.09	4.25	39.34
Harbor				24.00		24.00
Hillsdale	6.50	52.40		132.96	5.76	138.72
Hooversville				10.06		10.06
Indiana	15.00	550.00		760.28	118.30	878.58
Isabella	3.00	31.31		107.08	4.05	111.13
Jamestown	5.20	5.13		48.26	8.80	57.06
Johnstown	2.19			50.45	8.11	58.56
Keepville	3.50	10.98		45.45		45.45

## Y. M. W. B. STATISTICAL REPORT

Band	Education	Special Projects (Credit)	Hdq. Project	Band Credit Total	Non-Credit Total	Grand Total
Loyal Oak	2.00		5.00	44.71	4.61	49.32
Luciusboro	2.00	10.00		39.93	4.15	44.08
Massillon	68.00	125.00		353.00	1.50	354.50
Meadville	10.00			268.10	2.20	270.30
Mentcle	13.10	59.71		141.17	19.45	160.62
Middlefield	1.62			25.28	16.40	41.48
Mount Calvary	6.00	30.60		92.26	25.41	117.67
New Castle	50.00	600.00		759.16	2.00	761.16
Niles				44.07	2.57	46.64
North Salem	10.00	103.84		144.52	3.70	148.22
Nu Mine	1.00	5.75		66.75	12.44	79.19
Oak Grove	5.00	30.00		47.25	6.22	53.47
Oil City	3.00	10.00		61.76	5.60	67.36
Penn Run	5.00	10.00		191.03	2.90	193.93
Pine Grove	5.00	9.38		69.61	.70	70.31
Pittsburgh	5.00	30.00		153.77	7.71	161.48
Pittsfield	5.00	20.00		78.00	1.00	79.00
Pleasant Hill		5.00		14.00	3.50	17.50
Pleasant View	2.00	30.00		52.00	5.00	57.00
Punxsutawney		14.00		29.92	.25	30.17
Riverview	1.00	5.00	1.00	46.00	12.25	58.25
Rochester	5.00	306.00		311.00	1.65	312.65
Rock Run	5.00	56.00	5.00	146.00	4.00	150.00
Sagamore	5.00	2.00		36.00	11.44	47.44
Salem	2.00			8.00		8.00
Sandy Lake	17.00	10.03		103.93	67.10	171.03
Sarver	5.00			155.00		155.00
Shippingport	6.62	41.05		74.65	.19	74.84
Smithport	5.75	97.48		109.78	18.55	128.33
Soldier	2.00	3.00		71.00	2.50	73.50
Spruce Grove	3.00	3.34		30.59	7.83	38.42
Tarentum	3.60	10.00		53.02	5.88	58.90
Templeton Zion	15.00	49.00		116.00	45.96	161.96
Titusville	15.00	168.05		693.05	6.00	699.05
Warren		5.00		19.80	26.55	46.35
West Fairfield	3.75	15.85		60.60	.25	60.85
West Hill	1.00	10.00		29.84	5.42	35.26
West Middlesex	2.00	27.77		99.30	3.62	102.92
White Memorial	39.76	83.48		220.08	3.50	223.58
Wilgus	7.71	57.10		125.34	4.36	129.70
Wolf Summit	2.00			11.46		11.46
Zion	23.00	21.50		169.00	2.75	171.75
Totals	\$ 695.33	\$4,801.90	\$ 46.00	\$13,494.51	\$ 840.55	\$14,335.06

Dorothy F. Larson, Conference Superintendent

**MINUTES**  
**OF THE**  
**Twenty-eighth Annual Session**  
**OF THE**  
**WESLEYAN YOUTH**  
**OF THE**  
**ALLEGHENY CONFERENCE**  
**HELD AT**  
**Stoneboro, Pennsylvania**  
**ON THE**  
**Wesleyan Methodist Campground**  
**July 9-12, 1959**

Rev. H. E. Schmul, President  
338 Ohio Ave., Rochester, Pa.

Rev. A. Mark Larson, Secretary  
607 Marion Ave., S. W., Canton 11, Ohio



**CONFERENCE W. Y. OFFICERS**

President—H. E. Schmul, 383 Ohio Ave., Rochester, Pa.  
 Vice President—H. E. Robertson, Jr., 605 Randolph St., Meadville, Pa.  
 Secretary—A. Mark Larson, 607 Marion Ave., S. W., Canton 11, Ohio  
 Treasurer—Elwood O. Hannold, Boyers, Pa.

**DISTRICT AND ZONE CHAIRMEN**

Akron—C. L. Boston  
 Canton—Charles Lincoln  
 Indiana—Jack Benninger  
 Templeton—J. C. Himes  
 Titusville—Donald Boyd  
 New Castle—James Hogg  
 Pittsburgh—Joseph Miller  
 West Virginia, North—William Cornell  
 West Virginia, South—James Blackwelder

**YOUTH PRESIDENTS AND ADDRESSES**

Church	President
1. Akron Grace—Mrs. Frances Hibbs, 602 Morning View Ave., Akron 5, O.	
2. Allida Smith—Eddie Glancy, Geneva, Penna.	
3. Annandale—Mrs. Evangeline Hannold, Box 145, Boyers, Penna.	
4. Ashville—Sandra Fuller, R. F. D. 2, Ashville, New York	
5. Barberton—Mrs. Margaret Smith, 930 Wilbur Ave., Barberton, Ohio	
6. Barkley—Nancy Cramer, R. D. 1, Box 229A, Homer City, Penna.	
7. Brownsville—Della Koon, 1331 Second St., Brownsville, Penna.	
8. Canton First—James Lehberber, 45 Hemlock Ave., North Canton, Ohio	
9. Cottage Hill—Mrs. Joyce Gahagan, Star Route, New Bethlehem, Penna.	
10. Dixonville—Paul Edwards, Clymer, Penna., R. D. 1	
11. East Conneaut—Evelyn Cole, R. D. 3, Conneaut, Ohio	
12. Ellwood City—Edward Rhodes, 13 Buena Vista Way, New Castle, Penna.	
13. Falconer—Mrs. Joyce Crapo, 15 West Main St., Falconer, New York	
14. Franklin—Ruth Nelley, R. D. 3, Franklin, Penna.	
15. Greenville—David Lindesmith, 21 York St., Greenville, Penna.	
16. Hadley—Alice Harsh, R. D. 2, Hadley, Penna.	
17. Hillsdale—Mrs. Deloris Robertson, Gipsy, Penna.	
18. Isabella—Edith Reese, Isabella, Penna.	
19. Meadville—Mrs. Robert Chess, 298 West College St., Meadville, Penna.	
20. Mt. Calvary—Mrs. Shirley Poffik, 310 Starkhouse St., Minerva, Ohio	
21. New Castle—Paul Rhodes, Mercer Road, New Castle, Penna.	
22. North Springfield—Lois Ann Turner, North Springfield, Penna.	
23. Massillon—Wanda Knight, 713 First St., N. E., Massillon, Ohio	
24. Pine Grove—Louise Rickard, R. D. 1, Cherry Tree, Penna.	
25. Pittsfield—Janice Hazeltine, R. D. 1, Pittsfield, Penna.	
26. Punxsutawney—Mrs. Dorothy Hilliard, Coolspring, Penna.	

27. Riverview—Nola A. Radcliff, 721 Market St., West Bridgewater, Penna.
28. Rochester—Harold E. Schmul II, 383 Ohio Ave., Rochester, Penna.
29. Sagamore—Nancy Feracioly, Sagamore, Penna.
30. Sandy Lake—Anna Lou Andrews, R. D. 1, Sandy Lake, Penna.
31. Sarver—Ruth Henery, Sarver, Penna.
32. West Middlesex—Gaye Sweesy, West Middlesex, Penna.

## LIST OF LOCAL SOCIETIES AND DELEGATES

Church	Delegate
1. Akron First .....	David Rickeard
2. Akron Grace .....	Bill Hibbs
3. Allida Smith .....	Joyce Copeland
4. Alliance .....	Ruth West
5. Annandale .....	Elwood Hannold, Jr.
	Howard Mahood
6. Ashville .....	Ilara Simpson
	Roberta Hilton
7. Barberton .....	Ruth Shank
	Gladys Holf
8. Barkley .....	Bertha Cramer
9. Bethany .....	Mrs. Jean Hetrick
	Dorothy Garver
10. Brownsville .....	Lewis Hartman
	Della Koon
11. Canton First .....	Betty Lehberger
	Carol Ruth
	Mary Lou Davis
12. Cottage Hill .....	Twila Hepler
	Ronald Hilliard
13. Dixonville .....	Betty Edwards
	Carolyn Barber
14. East Conneaut .....	Mary Golden
	Linda Cole
15. Ellwood City .....	Mrs. Joseph Miller
16. Erie .....	Elizabeth Gee
17. Fairmont .....	Patricia Rogers
18. Falconer .....	Sharon Everett
	Ann Stearns
19. Franklin .....	Nancy Ritchey
	Marjorie Robertson
20. Greenville .....	Glenn Patterson
	Carolyn Lelear
21. Greenwood .....	Donna Lee Alter
22. Hadley .....	Betty Stephens
23. Hamne Memorial .....	Blaine Himes
24. Hillsdale .....	Lila Cessna
25. Isabella .....	Minnie Newman
	Edith Reese

26. Massillon	_____	Betty Robertson Shirley Campbell
27. McLeister	_____	Jerry Blair Claudia Harwell
28. Meadville	_____	Betty Rowan Ruby Gurnee
29. Middlefield	_____	Lois McHugh Jane McHugh Marilyn McHugh
30. Mt. Calvary	_____	Faith Hoiem
31. New Castle	_____	Norman Phillips Charles Shaffer William Dunkle
32. North Salem	_____	Erla Hoobler
33. Oak Grove	_____	Bonnie Clark Jean Alexander
34. Oil City	_____	Jane Spence Josie Knight
35. Pine Grove	_____	Ruth Churchill Mrs. Rosa Lee Sheesley
36. Pittsburgh	_____	Lucille Wheeler Sarah Reichard
37. Pittsfield	_____	Betty Perrin Donna St. Clair
38. Punxsutawney	_____	Rosella Kunselman Janice Kunselman
39. Riverview	_____	Richard Agnew
40. Rochester	_____	James Tuttle
41. Sagamore	_____	Linda Fulton Kathleen Rummel
42. Sandy Lake	_____	Grace Kaltenbaugh Mary Jean Brock
43. Sarver	_____	Helen Mochel
44. Titusville	_____	Alice Conley Louanne Ewing
45. West Middlesex	_____	Leota Benninger
46. White Memorial	_____	Robert Lupton
47. Wilgus	_____	Ruth Ann Brickell
48. Wolf Summit	_____	Linda Cummings

## CONVENTION MINUTES

First Day — July 10, 1959

The 28th annual Youth Convention of the Allegheny Conference convened on Stoneboro Camp Ground with the first service on July 9, 1959. At this meeting the appointments for temporary organization were read. The first business session was called to order Friday by Rev. H. E. Schmul. Rev. Fred Satterfield led in singing "Constantly Abiding" and Rev. H. N. Robinson led in prayer.



The president called for a reading of the credentials committee report. Roll was called, including the list of Youth society presidents. The Bar of Conference was set as two central tiers of seats and platform. The Vice President took the chair and the president read his report. Report was accepted as read. Efficiency standard chairman, James Hogg, reported. This report adopted. Report of executive committee on nominations for district and zone chairman read and adopted. Motion made and supported that the first goal in president's report concerning tabernacle roof be adopted. Discussion ensued. Motion carried. Second goal to supplement McKinley's pastor's salary by \$100.00 a month was made, supported and passed.

Adjourned by vote.

### Second Day — July 11, 1959

The second business meeting was called to order by President Schmul. Prayer by Rev. Roy Wade. The roll was called. There was an additional report of the Committee on Credentials. The Treasurer's report was read and adopted. The Committee on Goals and Methods report was read, discussion ensued, an amendment to item 3 was lost, and the report was adopted as corrected. The report of the Efficiency Standard was read and adopted. The report of the Committee on Nominations was read. Tellers were appointed as follows: First team—David Phelps, William Cornell; Second team—William Baker, William Blair. Ballots for President were cast. The Statistical Report was read and adopted. The report of the Committee on Resolutions was read and adopted. Ballots for President were returned: H. E. Schmul receiving 106 of 110 votes was elected. Ballots for Vice President were cast.

The Wesleyan Youth Solicitor's report was read and adopted. The Prayer League Report was read and adopted. Ballots for Vice President were returned: H. E. Robertson, Jr. receiving 97 of 105 votes was elected. Jack Crouse was elected Prayer League Secretary. David Robinson was elected Youth Solicitor.

Ballots for Secretary were cast. A. Mark Larson having received 97 of 105 votes cast was elected. A report from the Finance Committee was read and discussed. A vote on the report was to be taken by ballot. Ballots for Treasurer were cast. Elwood Hannold having received 91 of 94 votes cast was elected Treasurer. James Hogg was elected Efficiency Standard Secretary.

An additional report of the Finance Committee was read and adopted by a rising vote. The result of the vote of the first item of the Finance Committee's report having to do with raising of the registration fee was passed by a 71 to 35 vote. Action was taken to change the name of the zones in the Indiana District. This action was "that whereas the Indiana and Dixonville Zones have been operating as one zone that the name of the zone be known as the Indiana Zone of the Indiana District.

Any unfinished business was left in the hands of the Executive Committee.

Adjourned by vote.

H. E. Schmul, President

A. Mark Larson, Secretary

**THE WESLEYAN YOUTH PRESIDENT'S REPORT**  
to the Twenty-Eighth  
Annual Youth Convention, Stoneboro, Penna.  
July 9-12, 1959

Greetings to non-delinquent youth: It is a pleasure to meet and greet you on this sacred "hill top" where many young people have settled the great issue of their future. My own call to the ministry was clarified and settled late one night by an "old beech tree" not far from this tabernacle. It is our prayer that this gathering will not fall behind in the business of helping young people make their God honoring decisions. If we cease to do business for eternity, if we neglect to keep our lines clear and our purposes clean-cut, then we have no justifiable reason to continue our present expenditure of time, money, and energy. Thus far we are fully persuaded that handsome dividends have been realized from the investments made in the youth of yesterday. The need for dedicated, disciplined youth was never greater. The church of today shows signs of weariness, the church of tomorrow is quietly being harnessed with the task of carrying on the work of Christ and the church. In this erotic, atomic age, we invite and urge each of you to lay your all on the altar for sacrifice and service.

This year has brought to completion the conference youth project at Canton, Ohio. On April 19th Canton McKinley was organized with 16 full members. A value of \$40,000.00 to \$50,000.00 has been placed upon the church and parsonage. We hope to have the church debt free before the convention closes Sunday night. We feel this is a great accomplishment for our Conference Youth. It is a concrete example of the vision and vigor of the Conference Young People. Such accomplishments by our Spirit-filled youth are too often overlooked in the haste over what to do with juvenile delinquency. We respectfully request our pastors and parents to keep faith in the youth of the church.

The district chairmen have done a good job. There is no other element of the Lord's work that demands as much love, patience and understanding as the supervision of young people. We have a great need for consecrated, dedicated men and women to work without discouragement and frustration.

The Bible Quiz on Genesis has been well received. Great credit is due Brother and Sister Lupton. They have worked long and hard to make this program interesting and spiritual. We do not have figures as to how many participated throughout the conference, but we are persuaded that a similar quiz will be held this coming year, probably on the book of Acts. Every pastor and church should make room in their schedule for such a Bible study this year. Young and old will be blessed and benefitted by it.

Our conference Wesleyan Youth won the Houghton Area Plaque last year. This makes three times out of the last four years that our conference has won the trophy. This is the highest award of our area and represents hard work and excellent cooperation. Your continued cooperation is prayerfully solicited.

We are recommending two projects for the coming year. They are very moderate in comparison with the project just completed, yet, I am sure they are of sufficient interest to inspire each youth society to do their best.



1. Remodel the roof and interior of the Youth Tabernacle. This is to include a new roof, with natural finish. Approximate cost \$1200.00 to us, the Women's Missionary Society has already raised \$1000.00 to assist us.

2. Support the Canton McKinley Pastor with our prayers and finance. The Conference has asked us to supplement his salary with \$100.00 a month for the coming year. This can be done if we all bend to the effort.

Conclusion — A total of \$2400.00 is needed to meet these goals over our regular dues and budget. This is very easily within our reach if we pray and work together as we have in the past.

Let me take this occasion to thank you for your prayers, patience and your understanding heart as we have done our best to lead our young people in the paths of "Bible holiness."

H. E. Schmul, President

## REPORT OF THE ALLEGHENY CONFERENCE WESLEYAN YOUTH SOLICITOR

We thank the Lord for His help to us during this past year and for the privilege of being gathered here once again.

The number of subscriptions to the Wesleyan Youth is not as good as it should be. The total number reported to this youth conference is only 164. This is few more than the actual number of churches in our conference. That is not good. Eight locals report that there are no subscriptions in their societies. Several with memberships in the twenties and over have fewer than four subscriptions. There are a number of reasons this is true. We ought to give at least as much support to our own magazine as we do the other official organs of our church. Our pastors ought to make definite efforts to help, and if the local WY solicitors will make a positive attempt to reach the goal presented in our efficiency standard, we can make a marked increase in the number of subscriptions in this conference.

I would like to submit the following recommendations: 1. That the local WY solicitors be required to report to the conference WY solicitor twice a year: once after the regular denominational campaign month in the fall, and also two weeks before our annual youth convention. 2. I recommend that the names and addresses of the local WY solicitors be supplied to the conference solicitor before the end of this convention or within two weeks afterward. This would follow every year.

I believe that if these things are done the conference solicitor will be better enabled to keep in touch with the locals and help to organize a more effective program. We are Wesleyan Methodists and are duty bound as members of the church to support whole-heartedly the official papers of the church. A better Christian, holiness young people's periodical than the Wesleyan Youth would be hard to find.

Respectfully submitted,

David W. Robinson, Conf. Youth Solicitor

## **REPORT OF THE EXECUTIVE COMMITTEE ON NOMINATIONS FOR TEMPORARY ORGANIZATION**

**Nominations:**

Sheridan Rainey, William Mydock, Caroline Lelear, Lynda Cole.

**Resolutions:**

C. L. Boston, William Baker, Paul Rhodes, James Leighberger.

**Goals and Methods:**

Wayne Spangler, Elwood Hannold, Jr., Lois McHugh, Betty Robertson.

**Efficiency Standard:**

Blaine Himes, David Robinson.

**Statistics:**

James Hogg, Howard MaHood, Mary Lou Davis, and Ruth Ellen Churchill.

**Finance:**

Joseph Miller, Jack Crouse, H. E. Schmul, Jr.

**Credentials:**

David Phelps, Charles Lincoln.

**Thanks:**

Evelyn Cole.

H. E. Schmul, Chairman

## **REPORT OF THE COMMITTEE ON GOALS AND METHODS**

The Committee on Goals and Methods submits the following report:

1. That every church organize a Wesleyan Youth Society.
2. That each society send the name and address of the local W. Y. President and Secretary to the Conference W. Y. President not later than one week after election.
3. That each society pay annually: \$1.50 per full member for General Conference dues and \$.50 per full member for Conference dues, and request that each unorganized society pay Conference dues for each regular attender to weekly Youth meetings, and that this and all other monies to be dispersed be sent through the regular channel of local church treasurer and District sub-treasurer, books to close April 30th.
4. a. That our pastors and local W.Y. Presidents carefully read and do their best to carry out the program of our Efficiency Standard.  
b. That a committee composed of the Pastor, W. Y. President and Secretary or the Efficiency Standard Chairman, shall grade the local society quarterly, according to the Efficiency Standard which shall be issued in the Convention Minutes, to qualify for the Efficiency Banner. This rating shall be submitted to the Conference Efficiency Standard Chairman quarterly and the annual report two weeks before the Annual Young People's Conference.  
c. That the secretary keep such records as are necessary for this committee to make this rating.
5. That each W.Y. support the Pioneer project of the conference and submit pioneer money through the local W.Y. treasurer to give full credit to the W.Y.

6. That each W.Y. heartily support our missionary endeavor according to the requirements of the Discipline with one service a month for missions and we suggest that the offering of said meeting be given for missions.

7. It is suggested that each local society elect a "Wesleyan Youth" solicitor whose duty shall be to confer and cooperate with the Conference Solicitor.

8. That each local society strive to engage in as many of the following as possible:

- a. Street and institutional meetings.
- b. Cottage prayer meetings.
- c. Tract distribution.
- d. Door-knob evangelism.
- e. Visitation of sick and shut-ins.
- f. Cooperation with child evangelism, Daily Vacation Bible School, and Religious Education in public schools.

9. That each local WY cooperate 100% to make Wesleyan Youth Week all God wants it to be, and strive to interest other young people outside the church in these services.

10. a. That a local Prayer League Leader be elected to cooperate with the Conference Leader to recruit volunteers for the WY Prayer League.

b. That the name and address of this leader be sent at once to the Conference Prayer League Leader.

11. That the WY augment the church and Sunday School library, or where there is none, sponsor one with good church literature approved by the pastor and adult counselor.

12. That each WY Society send the President, two delegates, chaperon, and pastor, with expenses paid, to the annual WY Convention.

13. a. That the Conference W.Y. President arrange to hold at least one service in each zone of each district during the year.

b. That his traveling expenses be paid by a free will offering taken at the above mentioned service.

14. That the Districts and Zones evaluate their activities according to the following point system and an appropriate award be given to the one achieving the highest percentage.

- 10 points for having at least 6 Rallies a year (except W. Va.)
- 10 points for over-subscribing the Zone Pledge by 10 percent.
- 10 points for the organization of each new society.
- 10 points for a Paid Conference Budget for every organized society. (50 cents per member)
- 10 points for District or Zone Youth revival.
- 5 points for Conference dues for every unorganized society.
- 5 points for Chairman attending Annual Conference Convention.
- 5 points for Chairman reporting the year's activities to the Annual Conference Convention.
- 5 points for report of Zone Rallies sent into the Conference Messenger.
- 5 points for report of one Zone Rally sent into the Wesleyan Youth magazine.

15. That 1% of the General Fund be set aside as the Literature Fund,



in order that pertinent literature be distributed to our Youth. Said literature to be approved by the Conference President, the Chairman of the Committee on Itineracy and Orders, and the Conference W.Y. President.

#### GOALS FOR 1959 — 1960

1. That we seek to have a spiritual program that is God honoring, Christ centered, and Spirit-directed.
2. That all Youth Societies report to the Annual Conference Convention.
3. That at least 35 W.Y. Societies report their Efficiency Standard rating to the Efficiency Standard Chairman.
4. That at least 5 new W.Y. Societies be organized.
5. That we heartily support the Conference W.Y. projects:
  - a. Our part of the new roof in the Youth Tabernacle.
  - b. Supplement the Canton McKinley's pastor salary with \$100 a month.

Wayne A. Spangler, Chairman

### ALLEGHENY CONFERENCE YOUNG PEOPLE'S TREASURER'S REPORT

#### Statement of Accounts—July 1, 1958 through June 15, 1959

Account	Receipts	Expenditures	Balance
Canton McKinley (General) .....	\$ 2,235.93	\$ 423.29	\$ 1,812.64
Canton McKinley (Pastor's Salary) .....	1,200.00	1,200.00	
Canton McKinley (Parsonage Rent) .....	852.00	852.00	
Conference Dues .....	385.40	385.40	
General Dues .....	571.21	571.21	
Home Missions .....	622.18	622.18	
Foreign Missions .....	771.14	771.14	
Pioneer Fund .....	1,179.04	1,179.04	
Entertainment Fund .....	250.39	250.39	
Orphanage Fund .....	25.00	25.00	
General Fund .....	6,397.27	4,555.43	1,841.84
Ortlip Fund .....	3,848.54	2,400.00	1,448.54
Troyer Boy .....	15.00	15.00	
Service Men's Dept. ....	10.53	10.53	
Houghton Academy .....	6.33	6.33	
Brainard Indian School .....	105.90	105.90	
Card Call No. 109 .....	2.00	2.00	
Education Fund .....	77.24	77.24	
Australia Fund .....	1.00	1.00	
Office Building at Stoneboro .....	354.44	354.44	
Printing Press in S. America .....	46.00	46.00	
General Headquarters Project .....	10.00	10.00	
Haiti General .....	10.00	10.00	
Salem Bible Institute .....	63.12	63.12	
Jewish Work .....	6.00	6.00	
D. Pickard .....	15.00	15.00	

	Receipts	Expenditures	Balance
Book Fund .....	4.80		4.80
Total .....	\$19,065.46	\$13,957.64	\$ 5,107.82
Cash on Hand:			
Oil City Natl. Bank, Clintonville, Pa. ....		5,107.82	
Year's Expenditures .....			13,957.64
Grand Totals .....	\$19,065.46	\$19,065.46	\$19,065.46

## CANTON MCKINLEY (General)

Report in Detail:	Receipts	Expenditures	Balance
Cash on hand July 1, 1958 .....	\$ 80.47		
Offerings and Pledges .....	2,155.46		
Shafer Ins. Service (On Canton McKinley) .....		110.88	
Fred Kaufman (Int. on loan) .....		35.00	
Canton McKinley Salary Account .....		150.41	
Canton McKinley Rent Account .....		127.00	
Grand Totals .....	\$ 2,235.93	\$ 423.29	\$ 1,812.64

## CANTON MCKINLEY (Pastor's Salary)

Cash on hand July 1, 1958 .....	\$	\$	\$
Pledges and Offerings .....	1,200.00		
Rev. Charles Lincoln (Pastor) .....		1,200.00	
Grand Totals .....	\$ 1,200.00	\$ 1,200.00	

## CANTON MCKINLEY (Parsonage Rent)

Cash on hand July 1, 1959 .....	\$	\$	\$
Pledges and Offerings .....	852.00		
National Homes Accept. Corp. ....		852.00	
Grand Totals .....	\$ 852.00	\$ 852.00	

## CONFERENCE DUES

Cash on hand July 1, 1958 .....	\$	\$	\$
Dues from membership (50c per member) .....	385.40		
Transferred to General Fund .....		385.40	
Grand Totals .....	\$ 385.40	\$ 385.40	

## GENERAL DUES

Cash on hand July 1, 1959 .....	\$	\$	\$
Dues from membership (\$1.50 per mem.) ...	571.21		
Rev. Robert McIntyre .....		571.21	
Grand Totals .....	\$ 571.21	\$ 571.21	

## HOME MISSIONS

Cash on hand July 1, 1959 .....	\$	\$	\$
Offerings and Pledges .....	622.18		
Rev. Robert McIntyre .....		622.18	
Grand Totals .....	\$ 622.18	\$ 622.18	

## FOREIGN MISSIONS

Cash on hand July 1, 1959 .....	\$	\$	\$
Offerings and Pledges .....	771.14		
Rev. Robert McIntyre .....		771.14	
Grand Totals .....	\$ 771.14	\$ 771.14	

**PIONEER FUND**

Cash on hand July 1, 1958 .....	\$		\$
Offering from Envelopes .....	1,179.04		
Rev. F. E. Mansell .....		1,179.04	
Grand Totals .....	\$ 1,179.04	\$	1,179.04

**ENTERTAINMENT FUND**

Cash on hand July 1, 1958 .....	\$		\$
Offerings .....	250.39		
Transferred to General Fund .....		250.39	
Grand Totals .....	\$ 250.39	\$	250.39

**ORPHANAGE FUND**

Cash on hand July 1, 1958 .....	\$		\$
Offerings .....	25.00		
Rev. Robert McIntyre .....		25.00	
Grand Totals .....	\$ 25.00	\$	25.00

**ORTLIP FUND**

Cash on hand July 1, 1958 .....	\$ 2,942.09	\$		\$
Pledges and Offerings .....	906.45			
Rev. F. E. Mansell (For Ortlip support) .....		2,400.00		
Grand Totals .....	\$ 3,848.54	\$ 2,400.00	\$	1,448.54

**TROYER BOY**

Cash on hand July 1, 1958 .....	\$		\$
Offerings .....	15.00		
Rev. Robert McIntyre .....		15.00	
Grand Totals .....	\$ 15.00	\$	15.00

**SERVICE MEN'S DEPARTMENT**

Cash on hand July 1, 1958 .....	\$		\$
Offerings .....	10.53		
Rev. Robert McIntyre .....		10.53	
Grand Totals .....	\$ 10.53	\$	10.53

**HOUGHTON ACADEMY**

Cash on hand July 1, 1958 .....	\$		\$
Offerings .....	6.33		
Rev. Robert McIntyre .....		6.33	
Grand Totals .....	\$ 6.33	\$	6.33

**BRAINERD INDIAN SCHOOL**

Cash on hand July 1, 1958 .....	\$		\$
Pledges and Offerings .....	105.90		
Rev. Robert McIntyre .....		105.90	
Grand Totals .....	\$ 105.90	\$	105.90

**CALL CARD NO. 109**

Cash on hand July 1, 1958 .....	\$		\$
Offerings .....	2.00		

	Receipts	Expenditures	Balance
Rev. Robert McIntyre .....		2.00	
Grand Totals .....	\$ 2.00	\$ 2.00	

#### EDUCATION FUND

Cash on hand July 1, 1958 .....	\$	\$	\$
Offerings .....	77.24		
Rev. Robert McIntyre .....		77.24	
Grand Totals .....	\$ 77.24	\$ 77.24	

#### AUSTRALIA FUND

Cash on hand July 1, 1958 .....	\$	\$	\$
Offerings .....	\$ 1.00		
Rev. Robert McIntyre .....		1.00	
Grand Totals .....	\$ 1.00	\$ 1.00	

#### Y. P. OFFICE BUILDING

Cash on hand July 1, 1958 .....	\$	\$	\$
Offerings .....	354.44		
Transferred to General Fund .....		354.44	
Grand Totals .....	\$ 354.44	\$ 354.44	

#### PRINTING PRESS IN S. AMERICA

Cash on hand July 1, 1958 .....	\$	\$	\$
Offerings .....	46.00		
Rev. Robert McIntyre .....		46.00	
Grand Totals .....	\$ 46.00	\$ 46.00	

#### GENERAL HEADQUARTERS PROJECT

Cash on hand July 1, 1958 .....	\$	\$	\$
Offerings .....	10.00		
Rev. Robert McIntyre .....		10.00	
Grand Totals .....	\$ 10.00	\$ 10.00	

#### HAITI GENERAL

Cash on hand July 1, 1958 .....	\$	\$	\$
Offerings .....	10.00		
Rev. Robert McIntyre .....		10.00	
Grand Totals .....	\$ 10.00	\$ 10.00	

#### SALEM BIBLE INSTITUTE

Cash on hand July 1, 1958 .....	\$	\$	\$
Offerings .....	63.12		
Rev. W. Dunn .....		63.12	
Grand Totals .....	\$ 63.12	\$ 63.12	

#### GENERAL FUND

Cash on hand July 1, 1958 .....	\$ 1,279.26	\$	\$
Pledges and Offerings .....	5,118.01		
Rev. Denton (Worker) .....		125.00	
Rev. Johnston (Worker) .....		175.00	
Rev. Tucker (Worker) .....		125.00	
Olin Pfautz (Rooms Supt.) .....		25.00	
Rev. H. E. Robertson, Jr. (Salary) .....		25.00	



Rev. Mark Larson (Salary) .....	25.00
Rev. H. E. Schmul (Salary) .....	25.00
Rev. E. O. Hannold (Salary) .....	25.00
Rev. Mark Larson (Expenses) .....	70.38
Rev. H. E. Schmul (Expenses) .....	145.15
Rev. H. E. Robertson, Jr. (Expenses) .....	52.09
Rev. E. O. Hannold (Expenses) .....	53.60
Rev. L. Elliott (P. A. System) .....	10.00
Marion Clark (Police) .....	15.00
Philip Bell (Police) .....	15.00
Ralph Rummel (Police) .....	15.00
Harry Strait (Police) .....	15.00
Roy Harkleroad (Police) .....	15.00
Robert Betz (Rest Rooms) .....	10.00
David Robinson (Bell Ringer) .....	5.00
Shirley Kaufman (Rest Rooms) .....	10.00
Mary Baker (Piano Player) .....	5.00
Mrs. Elliot (Nurse) .....	15.00
Wayne Dunn (Organ Player) .....	10.00
Dorothy Larson (Worker) .....	25.00
Jack Benninger (Dining Hall) .....	85.00
Elizabeth Carlson (Cook) .....	40.00
Ellen Benninger (Cook) .....	25.00
George Kopp, Jr. (Store Clerk) .....	20.00
Robert Clark (Cook) .....	15.00
Mrs. Kopp (Store Clerk) .....	15.00
Rev. H. C. Van Wormer (Worker) .....	25.00
Mrs. Jennie Gourduek (Worker) .....	50.00
Arnold McMahan (Work for Quiz) .....	40.00
Louise Elsey (Work for Y. P. S.) .....	40.90
James Hogg (Expense) .....	9.32
Mrs. Brickell (Work at Convention) .....	50.00
Linda Bradford (Work at Convention) .....	15.00
Leah Blakeslee (Expense to Houghton) .....	13.00
June Pfautz (Expense to Houghton) .....	13.00
Ronald Mayhle (Expense to Houghton) .....	25.00
Ruth Mayhle (Expense to Houghton) .....	13.00
Jane McHugh (Expense to Houghton) .....	13.00
Rev. Jos. Markey (Printing) .....	15.50
Ney Brickell (Exp. of Toilet Tissue) .....	24.00
Charles Ewing (Convention Exp.) .....	300.00
Dining Hall (Expense) .....	1,046.83
Fred Kaufman (Pay on Loan) .....	500.00
Charles Ewing (Gas and Electricity) .....	174.50
Allen Carpenter (Printing) .....	85.42
Ashtabula Sign Co. (Sign for McKinley) ...	223.25
J. A. Benninger (On Loan) .....	500.00
Rev. E. D. Lupton (Expense of Quiz) .....	24.21
Rev. Jack Crouse (Expense) .....	8.50
Wesleyan Youth Gen. (Banner) .....	15.00



Rev. F. E. Mansell (Expense of Printing from Van Wormer) .....	12.89		
Virginia Caryl (Expense of Printing) .....	40.00		
Meadville Tribune Co. (Printing) .....	42.39		
Grand Totals .....	\$ 6,397.27	\$ 4,555.43	\$ 1,841.84

**JEWISH WORK**

Cash on hand July 1, 1958 .....	\$	\$	\$
Offerings .....	6.00		
Rev. Robert McIntyre .....		6.00	
Grand Totals .....	\$ 6.00	\$ 6.00	

**D. PICKARD**

Cash on hand July 1, 1958 .....	\$	\$	\$
Offerings .....	15.00		
Rev. Robert McIntyre .....		15.00	
Grand Totals .....	\$ 15.00	\$ 15.00	

**BOOK FUND**

Cash on hand July 1, 1958 .....	\$	\$	\$
Offerings .....	4.80		
Grand Totals .....	\$ 4.80	\$ 4.80	

E. O. Hannold, Treasurer

**COMMITTEE ON RESOLUTIONS**

We, the committee on Resolutions of the Wesleyan Youth of the Allegheny Conference submit the following:

1. That we as Wesleyan Youth, govern our lives by adhering to the standards of the Bible and the principles set forth in the Discipline, as interpreted by the Allegheny Conference.

2. a. That we, as Christian youth, have a definite plan of daily Bible reading, Bible memorization, and prayer, and accept privileges of carrying a soul burden.

b. That we strive to have each active member of the Wesleyan youth become a member of the Wesleyan Youth Prayer League.

3. a. That we refrain from reading unwholesome literature such as comics, Detective and True Story or other literature detrimental to our spiritual life.

b. That we build Christian character through careful and extensive reading of edifying literature.

4. That, because of the physical, moral and spiritual degeneration resulting from the use of tobacco, narcotics and alcoholic beverages, especially among our youth, we take a vigorous stand against these evils.

5. That we take a positive stand against worldliness in that we refrain from the following:

a. Card playing, games of chance, theatre attendance, public beaches, mixed bathing, dance halls (including participation in Senior Proms), skating rinks, bowling, circuses, carnivals, fairs, and viewing television.

b. Immodesty of dress and immoral conduct.

c. Wearing of jewelry.

d. Worldly amusements and worldly organized sports.

6. That, due to the problems of modern education, in as far as possible and advisable, we will support our own church schools with our prayers and finances.

7. That our societies be evangelistic in our plan of work by supporting the Sunday School and other church services, by distributing tracts, street meetings, personal work and pioneer work.

8. That our regular meetings be restricted to a time of spiritual uplift instead of a time of eating, drinking, and frivolity.

9. That each society shall appoint a proper chaperon for their group attending the annual convention, who shall be responsible for their conduct and attendance at all services of the convention; and we request the presence of the pastors.

10. That each society have two adult counselors, one of which shall be the pastor.

11. That a copy of these resolutions be posted and that they be read in the local society quarterly.

C. L. Boston, Chairman

### **PRAYER LEAGUE SECRETARY'S REPORT**

James 5:16—"The effectual fervent prayer of a righteous man availeth much." The art of effective praying has lost its attraction to many. Nevertheless God says that men, women, boys and girls everywhere ought to pray and not to faint. The ardent, prevailing prayers of concerned and burdened hearts is our only hope to stem the tide of falsely professings. The devil is endeavoring to get the young people to intermingle lustful pleasure seeking with God seeking, but the two will never mix in harmony in the eyes of God.

I will have to regretfully say there has been very little done in relation to the Prayer League this past year. This is due primarily to the lack of interest and emphasis placed upon prayer in our local societies. If our young people can be taught both the value and necessity of prayer, I am convinced it will cause many who have backslidden many times to become established in grace and become of great spiritual value to both the society and the church.

Some suggestions for this year:

1. Each Pastor and Youth President take the initiative to see that a local prayer league be formed in the local church.

2. Each society elect a prayer league secretary, and this person be permitted at least one meeting each quarter to speak on the subject of prayer.

3. That prayer groups and special times of prayer and fasting be practiced in each local society.

Jack W. Crouse, Prayer League Secretary

### **COMMITTEE ON FINANCES**

The Financial Committee submits the following recommendation:

1. Due to the increase in prices and rising cost of living and whereas

the present registration fee has been insufficient to meet the need of the Youth Convention we recommend an increase in the registration fee from \$3.00 to \$5.00, with a \$1.00 pre-registration fee to be sent to the treasurer, from two to three weeks before the Convention, which at time of convention will be applied to the remaining \$4.00.

We recommend that no refunds will be made on the same.

2. We further recommend a plan that will benefit the families who desire to come and feel the cost is more than they can meet as a unit. Therefore, a fee of \$5.00 each for husband and wife and \$3.50 for the first child and \$2.50 for each additional child is urged. All over two years of age are included in this plan.

3. We recommend that each unorganized Society send \$5.00; each organized society with fifteen members or less contribute \$10.00; and each organized society with more than fifteen members contribute \$15.00 toward the expense of Youth Convention.

Joseph Miller, Chairman

## THE COMMITTEE ON FINANCE-AUDITING

We have audited and corrected the Treasurer's books and they stand approved.

Joseph Miller, Chairman

## EFFICIENCY STANDARD REPORT

1. Spiritual state of grace of society members .....	10%
2. Faithfulness and punctuality in attendance .....	10%
3. Daily devotions of Bible reading and prayer .....	10%
4. Membership reading Wesleyan periodicals and other spiritual books and literature .....	5%
5. Conduct and choice of associates—members and associates living lives as becometh holiness—ref. I Peter 1:2-8, II Cor. 6:14-18. ....	5%
6. Every member patterning his or her manner of dress in accordance with I Tim. 2:9, 10; I Peter 3:5; I Cor. 11:14, 15 .....	5%
7. Faithful bringing in of tithes and offerings, Malachi 3:10 .....	4%
8. Every member co-operating with the W. Y. Prayer League .....	4%
9. Memorization of one Bible verse per week .....	3%
10. Monthly missionary service with missionary offering taken .....	5%
11. Remittance of fees to conference W. Y. treasurer through district sub-treasurer as follows: \$1.50 per active member per year for the W. Y. department; 50c per member per year conference dues for W. Y.; Forwarded quarterly .....	4%
12. Net yearly membership gain .....	5%
13. Attendance and participation in Youth and Holiness Conventions and Stoneboro Camp .....	5%



14. Members engaged in soul saving, with some local project planned and executed (street meetings, hospital services, tract distribution and such projects) .....	5%
15. Observe and report Youth Week activities .....	4%
16. Full co-operation with the Conference Pioneer program with emphasis on the use of Pioneer charts and support of Youth Pioneer Project .....	5%
17. One educational service per year with offering for education .....	2%
18. Each W. Y. family subscribing to the Wesleyan Youth .....	3%
19. All statistics and information furnished the conference secretary at the time designated by the conference W. Y. president .....	3%
20. Keep a systematic record of Efficiency Standard and send the rating of the local society to the Efficiency Standard Chairman quarterly and the yearly report two weeks before conference .....	3%
Total	100%

In addition we wish to submit the following suggestions to increase efficiency on the indicated items:

1. Items No. 1, 2, 3, 4. That the president of each local society pass out cards once a month with these items listed thereon; that each member rate himself or herself on these items and return the card, without any name on it, to the local president.

2. Item No. 9. That wherever practical the flash card method of scripture memorization be applied to encourage young people to learn more scripture.

3. That the conference W.Y.S. executive council encourage participation in the conference efficiency program by sending informative literature to each local society, or in any other manner which they see fit.

J. H. Hogg, Chairman

## REPORT OF THE COMMITTEE ON THANKS

We, the Committee on Thanks, believing that we speak the sentiments of our young people as a whole, express our appreciation and thanks to God for the choice men he has ordained to be our leaders. Brother Schul, Robertson, Larson, and Hannold deserve our full cooperation and loyal support, but only God can adequately reward them for their untiring efforts and hours spent in prayer.

Surely, we have been privileged these past three days to have Brothers Wilcox and Adcock minister to us. Their God-inspired messages should have caused each to pause in the rush of this age to search his own heart.

The Godly examples set before us by two of our own young people, Brother and Sister Robertson, as they have ministered to us in music and song have been an added blessing. We appreciate the faithfulness of Sister Baker and Wayne Dunn as they have assisted them.

Again this year our classes have been informative and challenging, and we feel our teachers were capable of the task assigned them.

We would also like to take this opportunity to thank Sister Larson for supervising the children's meetings during this convention.

Perhaps Brother and Sister Lupton's time spent on the Genesis quiz cannot be estimated in hours, but we are grateful for the work they have done.

Certainly Brother Benninger and his helpers are to be commended for the excellent meals they have provided.

We would not forget to thank our police and Brother Brickell and his helpers for doing their part to make this convention a success.

To the many whom we have not the time and space to mention, but who have helped to carry the load of this convention, we express our gratitude and may God richly reward you.

Evelyn Cole, Chairman

## ANNUAL W. Y. P. S. STATISTICAL REPORT

Name of Local	Active Members	Associate Members	Wesleyan Youth Subs.	"A" Efficiency Rating	"B" Efficiency Rating	"C" Efficiency Rating	General Dues	Conference Dues	Church Extension	Education
Annandale	13	5			*		19.50	6.50	6.00	6.00
Ashtabula	11	4	3				15.00	5.00		2.00
Ashville	11		9		*		7.50	4.00		
Barberton	44	2	5				63.00	42.00	75.00	5.00
Bethany	16						6.00	10.40		
Brownsville	7		2				14.00	3.50	55.60	
Canton First	34	6	5		*			60.80	175.00	36.57
Cleveland	19	1	18		*		18.00	6.00	144.50	
Cottage Hill	15	25	7		*		22.50	7.50		
East Conneaut	21		9		*		31.50	10.50		
Erie	13							13.00		
Franklin	11		5				16.50			
Greenville	19	4	8				30.00	10.00	80.00	20.00
Hadley	5		4				3.00	1.00	42.00	
Hampe Memorial	22	2	10		*			8.50	35.00	10.00
Hillsdale	8		2				12.00	4.00	10.00	
Indiana	10		6				13.50	4.50		5.00
Isabella	8		5		*				4.00	
Massillon	18	6						10.00		12.00
Meadville	14	5	2					1.80	5.95	
New Castle	26	4	11				29.00	14.50	123.11	
Oak Grove	20		5					10.00	55.31	
Pine Grove	7						3.50	10.50	23.70	
Pleasant View	15							7.50	5.00	5.00
Punxsutawney	6		2				9.00	3.00		
Riverview	8		7				150.00	6.50		
Rochester	28	4	13		*		13.00	6.15	77.70	5.00
Sagamore	17		1				8.50			
Salem	15		2							
Sandy Lake	21	3	11		*		31.50	10.50	20.00	10.00
Titusville	30		2				14.50	14.50		65.00
West Middlesex	24		4				8.00	12.00		
White Memorial	9	5	13					3.30		10.00
Wilgus	7							25.00		
Totals	562	77	164		9	1	390.50	408.45	937.87	190.57



ANNUAL W. Y. P. S. STATISTICAL REPORT (Continued)

Name of Local	Foreign Missions	Home Missions	Local Work	Other Items	Total Receipts Plus Balance	Total Disbursements	Cash on Hand
Annandale	40.00		93.78	17.75	189.09	188.53	.56
Ashtabula	5.83	3.50	24.99	10.53	68.95	66.75	2.10
Ashville	14.04		18.22	73.60	117.36	117.36	
Barberton	25.00	13.20		158.31	390.19	381.51	8.68
Bethany			64.67	71.26	153.95	152.33	1.62
Brownsville	15.00		10.51	49.35	154.40	147.96	6.44
Canton First	46.57	49.70	83.64		489.64	452.28	37.36
Cleveland	10.00	16.00	29.55		290.16	224.05	66.11
Cottage Hill	13.00		51.50	30.15	176.56	124.65	51.91
East Conneaut			25.00	167.15	247.36	234.15	93.21
Erie	25.00		33.66	20.00	124.83	91.66	33.17
Franklin	50.00		12.81		110.62	79.31	31.31
Greenville	20.00	2.00	73.23	55.00	421.70	290.23	131.47
Hadley			38.11	14.39	113.43	98.50	14.93
Hampe Memorial	10.00	1.80	12.00		90.84	77.30	13.54
Hillsdale	15.00		25.00	19.23	109.89	85.23	24.66
Indiana	100.00	182.04	213.94	191.38	801.46	710.36	91.10
Isabella	14.00	6.78		11.665	141.43	141.43	
Massillon	60.00			26.00	287.45	108.00	179.45
Meadville	7.17			15.38	30.30	30.30	
New Castle			404.36	137.50	711.15	708.47	2.68
Oak Grove			199.58	20.00	299.29	284.98	14.40
Pine Grove	7.92			15.20	80.73	60.82	19.91
Pleasant View	10.00			76.00	47.07	43.50	3.57
Punxsutawney			39.00		51.00	51.00	
Riverview	1.00			104.55	123.05	113.55	9.50
Rochester	3.05	44.77	165.75		464.68	369.42	95.26
Sagamore				93.00	101.50	101.50	
Salem							
Sandy Lake			6.10	15.33	122.37	93.43	28.94
Titusville	94.70	50.00	84.77	31.20	369.42	354.67	14.75
West Middlesex			80.10	5.00	145.50	105.10	40.40
White Memorial			53.00	22.02	141.16	88.32	52.84
Wilgus				30.00	58.64	55.00	3.64
Totals	587.28	369.79	1,843.27	1,636.78	7,390.22	6,364.51	1,025.71

35 Societies reported. This Report is incomplete. We urge all Societies to report and report ON TIME next year.

Blaine Himes, Chairman