

Sheets
shelf

1959

Annual Journal

of the

North Carolina Conference

and the

Virginia Conference

of the

WESLEYAN METHODIST CHURCH
OF AMERICA



COLFAX, NORTH CAROLINA

JULY 21-25, 1959

MINUTES
of the
Eightieth Annual Session
of the
North Carolina Annual Conference
of the
Wesleyan Methodist Church
of America
held at
Shady Grove Campground
Colfax, North Carolina
July 21-25, 1959

REV. C. WESLEY LOVIN, President
REV. DEWEY O. MILLER, Vice President
REV. MELVIN L. GENTRY, Secretary
W. W. KISER, Treasurer

INDEX

Budget Assigned for 1959-1960	82
Daily Proceedings	23
In Memoriam	18
Officiary (Officers and Standing Committees)	5
Religious Services	15
Reports:	
1. President and Vice President	44 & 52
2. Missionary Board Secretary	52
3. Joint Committee on Virginia Conference Organization	56
4. Special Committee	58
5. Conference Trustees	59
6. Auditing Committee	61
7. Western District	61
8. Conference Treasurer	62
9. Virginia District Treasurer	63
10. Sunday School Secretary	63
11. Itinerary and Elders Orders Committee	64
12. Vacancies Committee	68
13. Shady Grove Camp Treasurer	68
14. Eastern District Treasurer	69
15. Recommendations	69
16. New Resolutions	70
17. Committee on Thanks	70
18. Virginia Property Trustees	71
19. Ministers Brotherhood	72
20. Superannuated Ministers Fund	73
21. Apportionment Committee	74
22. Pastoral Relations Committee	75
Resolutions to the Conference	39
Roll:	
Conference	8
Committee on Itinerary and Elders Orders	11
Our Honored Dead	19
Sessions of Conference	178
Statistical Reports and tables;	
Conference for 1958-1959	86
Evangelists	80

VIRGINIA CONFERENCE

Conference Roll	163
Proceedings	164
Statistics	176

WOMAN'S MISSIONARY SOCIETY

Daily Proceedings	133
Directory of Local Societies	149
Officiary and Roll	131
Reports:	
1. Nominating Committee	139
2. President's Report	139
3. Auditing Committee	141
4. Treasurer's Report	141
5. Checking Committee	142
6. District Chairmen	143
7. Prayer Partner Secretary	143
8. Statistics	153
9. Awards Committee	144
10. Goals Committee	144
11. Reading Course Secretary	146
12. Y. M. W. B. Superintendent	146
13. Solicitors	147
14. Literature Sales	147
15. Executive Board	148
Resolutions	137

WESLEYAN YOUTH

Statistics	160
------------------	-----

North Carolina Annual Conference

OFFICIARY

President—Rev. C. Wesley Lovin, 601 Rotary Drive, High Point, N. C. Phone 4694

Vice President—Rev. Dewey O. Miller, 706 West Avenue, Kannapolis, N. C. Parsonage Phone WE 3-6781, Church Phone WE 3-6785

Secretary—Rev. Melvin L. Gentry, 208 S. Church Street, Gastonia, N. C. Phone UN 5-4511

Treasurer—W. W. Kiser, 624 Grandin Road, Charlotte, N. C. Phone ED 4-6311

Treasurer Superannuated Minister's Fund—J. C. Putman, 211 Jamestown Road, High Point, N. C. Phone 2-4818

President's Advisory Board—Elders: J. W. Phillips, Dewey O. Miller; Laymen: J. C. Putman, W. W. Kiser

Conference Librarian—Mrs. A. Dixon Wood, Colfax, North Carolina Phone Kernersville 5031

STANDING COMMITTEES

Itineracy and Orders—A. D. Wood, 1963; Claude R. Rickman, 1962; Dewey O. Miller, 1961; J. W. Phillips, 1960.

Judiciary Committee—W. C. Lovin, Chairman; H. S. Smith, B. C. Kistler, Roy S. Nicholson.

Missionary Board—Conference President; President of the Woman's Missionary Society of the North Carolina Conference; Conference Vice President, Member at Large.

Eastern District—J. C. Putman, Chairman; Paul E. Allred, Treasurer A. J. Argo, Harold L. Richman, A. D. Wood.

Western District—Watson C. Black, Chairman, W. W. Kiser, Treasurer, B. C. Kistler, J. W. Phillips, Hoover E. Smith.

Secretary to the Missionary Board: Boyd C. Kistler

Committee on Vacancies—Conference President, Chairman; H. S. Smith, Charles E. Hedgepath, W. L. Richardson, W. W. Kiser.

Committee on Church and Parsonage Buildings:

Eastern District: Paul E. Allred, J. C. Putman

Western District: Richard H. Kindschi, Worth Hoffman

Trustees—C. Wesley Lovin, 1962; W. R. Upton 1961; C. E. Hedgepath 1961; H. T. Troxler, 1960; C. A. Phaup, 1960 (to fill the unexpired term of B. H. Phaup who resigned.)

Member of Orphanage Board—W. C. Lovin

Superannuated Ministers Board—President of Conference, Chairman; J. C. Putman, treasurer; B. C. Kistler, Leroy Posey, H. C. Smith.

Treasurer of Superannuated Minister's Fund—J. C. Putman

Local Board of Trustees of Central College—J. C. Putman 1961, A. D. Wood 1961, E. L. Henderson 1963, W. W. Kiser 1963, Alternates: C. W. Lovin 1963, B. C. Kistler 1963

THE NORTH CAROLINA CONFERENCE

Conference Educational Committee—Mrs. A. D. Wood, Secretary; (committee as described in paragraph 254 in Discipline.)

Committee on Resolutions—Harold Adcock, Chairman; Leroy Cox, Lewis F. Cockerill, Edward P. Buck, Jr., Leroy Posey, Edward Smith, Conference President, Conference Vice President.

Conference Librarian—Mrs. A. D. Wood

Auditing Committee—W. Lee Cockerill, Chairman; Sidney A. Loggins, W. G. Davidson, Harold L. Rickman.

Character and Checking Committee—Conference President, Chairman; A. J. Argo, Philip Birchall, Harold L. Rickman, J. O. Vancannon.

Governing Board of Shady Grove Camp Meeting—Executive Board: President, Watson C. Black; Vice President, Boyd C. Kistler; Corresponding Secretary, C. R. Rickman; Recording Secretary, W. G. Davidson; Treasurer, A. J. Argo; Other Board Members: Roy H. Parker, R. H. Kindschi, H. S. Smith, John W. Moretz, J. W. Phillips, Arthur Wesley, L. R. Price.

Sunday School Secretary and Board:—C. A. Phaup, Secretary; C. B. Smith, 1961; Harold Adcock, 1960; Harold Rickman, 1960; Eastern District Promoter: J. C. Putman; Western District Promoter: Kenneth George; Child Evangelism Director: Mrs. S. A. Bullard

Tithing Secretary and Board—W. Wilbur Groce, Secretary: George Hopper, S. T. Brown.

Committee on Statistics—Richard A. Stanley, Ruth Burke

Committee on Apportionment—C. A. Phaup, Chairman. (The Chairman to select his assistants.)

Secretary and Board of Evangelism—E. Parker Buck Sr., Secretary; Hal T. Brown, Hoover E. Smith, Sam Parker, Arthur S. Moorefield.

Committee on Credentials—John Harris, Chairman; C. H. Dotson, Donald A. Dawalt, Earl B. Hurley, W. B. Slaughter, Kenneth George, Robert J. Freeman.

Committee on Memorials—A. F. Connor, Chairman. L. R. Price, P. J. Parker, C. A. Ramsey.

Committee on Post Office Addresses—Conference Secretary.

Temperance Secretary—Arthur Wesley

Secretary and Board of Wesleyan Men—Edward P. Buck, Jr. Chairman; Loyd A. Cox, Philip Birchall.

District Meeting Organization—Eastern: Philip J. Birchall, Chairman; Carl V. Sparks, Secretary; Western: J. W. Phillips, Chairman; R. H. Kindschi, Secretary.

Ministerial Brotherhood—Claude R. Rickman, Chairman; A. D. Wood, Treasurer.

Nominating Committee for 1960—Eastern: Paul E. Allred, Claude R. Rickman, Alternate, O. A. Keiger; Western: E. L. Henderson, Hoover E. Smith; Alternates, Lewis Cockerill, Watson C. Black.

Conference Roll

ELDERS

- Adcock, Harold, 204 Bruns Avenue, Charlotte, N. C. Ph. ED 35210
Church ED 39711
- Allred, Paul E., 300 Virginia Avenue, Asheboro, N. C. Ph. 3426
- Argo, Archie J., 515 Newton Street, High Point, N. C. Ph. Pars. and Church
23842
- Banker, E. Stanley, Jr., Miltonvale Wesleyan College, Miltonvale, Kansas
- Bennett, Alfred R., Box 2082, East Rockingham, N. C.
- Bennick, W. D., 9 First Street, Norcott Mill, Concord, N. C. Ph. ST 20302
- Birchall, Philip J., 408 Ennis Street, High Point, N. C. Ph. 6946
- Black, Watson C., 100 Pennsylvania Avenue, Asheville, N. C. Ph. Pars.
ALpine 23597, Church ALpine 33980
- Bogan, Robert C., Route 3, Lincolnton, N. C. Ph. REgent 5-5608
- Brown, Hal T., Route 3, Box 99, Tabor City, N. C. Ph. 6208
- Brown, S. T., Sr., 102 Leonard Street, Thomasville, N. C. Ph. 25229
- Buck, E. P., Sr., 2715 Triangle Lake Road, High Point, N. C. Ph. Pars.
94233, Church 26504
- Byars, J. M., P. O. Box 2000, Marion, Indiana
- Carnwright, George A., 1407 Phipps Ave., Greensboro, N. C. Ph. BR 5-9065
- Carroll, C. E., 181 Cedar Street, Concord, N. C. Ph. ST 24733
- Carter, Yancy H., 314 Broadview St., Greensboro, N. C. Ph. BR 27482
- Clubb, Clifford, Rt. 1, Box 452-A, Belmont, N. C.
- Cockerill, Lewis F., 2220 McClintock Road, Charlotte 5, N. C. Ph. Pars.
FR 52471, Church ED 34824. Office address: 1212 Pecan Avenue
- Cockman, Elijah A., (1st Lt.), U.S. Army Garrison Chitose, APOL181,
San Francisco, California
- Cox, Leroy C., 915 Straight Street, Asheboro, N. C. Ph. 2493
- Cox, Loyd A., Route 3, Box 378, Statesville, N. C. Ph. TR 37260
- Davidson, W. G., P. O. Box 213, 335 Whitmire St., Brevard, N. C.
Ph. TU 24282
- Dawalt, Donald A., 301 N. Elm St., Cherryville, N. C. Ph. IDlewood 56408
(Pars.), Church IDlewood 5-6069
- Dodson, E. L., 112 Boulevard Street, Spray, N. C., Ph. MA 36556
- Dotson, Ch. H., 617 Oakwook Avenue, Sanford, N. C. Ph. SPring 4-2424
- Elliott, Marling, Wesleyan Rural Station, Central, S. C.
- Freeman, Robert J., Route 2, Old Fort, N. C.
- Gardner, E. M., Box 54, Jamestown, N. C. Ph. 93162
- Gentry, Melvin L., 208 S. Church St., Gastonia, N. C. Ph. Pars. and Church
UN 5-4511
- George, Kenneth E., Wesleyan Drive, Box 365, McAdenville, N. C.
Ph. Lowell, N. C. VA 41073
- Goodson, Clyde R., 612 E. Gold St., Kings Mountain, N. C. Ph. 1989
- Groce, W. Wilbur, 303 N. High St., Lincolnton, N. C. Ph. REgent 5-8442
- Hardin, J. Paul, Route 2, Box 408 Randleman, N. C. Ph. 3474
- Harris, John G., 302 Lawrence Street, Greensboro, N. C. Ph. BR 21030
- Harvey, T. C., 1907 Asheville Highway, Hendersonville, N. C. Ph. OX 37430
- Hedgepath, Charles E., 212 S. Ransom Street, Gastonia, N. C. Ph. Pars.
UN 77862, Church UN 54572

- Henson, Claude W., Box 324, Hamlet, N. C. Ph. 698
 Hicks, J. A., 125 Circle Street, Wilmington, N. C. Ph. 28923
 Hilton, H. T., Route 1, Ash, North Carolina
 Hill, J. Paul, 1031 Homestead Dr., Salem, Va. Ph. DU 9-6893
 Hopper, George W., Box 603, Glen Alpine, N. C. Ph. Morganton HE 70559
 Hurley, Earl B., 103 Price St., Clover, S. C. Ph. AC 29335
 Jordan, Clarence R., 904 N. Main Street, Roxboro, N. C. Ph. 4724
 Keiger, O. A., Route 1, Summerfield, N. C. Ph. MI 3-4176
 Kendrick, A. J., Route 1, Box 459, Belmont, N. C. Ph. TA 5-2674
 Kennedy, Howard C., 400 N. Yadkin Avenue, Spencer, N. C. Ph. 2168-W
 Kindschi, R. H., 149 Newfound Street, Canton, N. C. Ph. Mission 86328
 Kistler, Boyd C., Route 1, Flat Rock, N. C. Ph. OX 39787
 Lawrence, S. J., Route 1, Box 396, Fort Mill, S. C.
 Lockridge, Roy H., Sr., 756 N. Confederate St., Rock Hill, S. C. Ph. 5887
 Loggins, Sidney A., Route 3, Candler, N. C. Ph. MO 7-2494
 Long, John H., Route 4, Box 308, High Point, N. C. Ph. 98865
 Lovin, C. Wesley, 601 N. Rotary Drive, High Point, N. C. Ph. 4694
 McAlpine, R. O., Route 5, Winston-Salem, N. C. Ph. ST 8-1627
 McDowell, C. F., 640 S. McCrary Street, Asheboro, N. C. Ph. 4404
 Medley, Reitzel, Box 48, Dallas, N. C. Ph. UN 52558
 Milstead, L. W., 1919 Pender Ave., Wilmington, N. C. Ph. 33716
 Miller, Dewey O., 706 West Avenue, Kannapolis, N. C., Ph. Pars. WE 3-6781,
 Church WE 3-6785
 Miller, Mrs. Dewey O., 706 West Avenue, Kannapolis, N. C. Ph. WE 3-6781
 Mitchell, Harry T., 604 Arch St., High Point, N. C.
 Morgan, Alvin K., 919 Huffine Mill Road, Greensboro, N. C.
 Moretz, John W., Route 5, Box 190, Asheboro, N. C. Ph. Farmer 2182
 Moorefield, Arthur S., 1625 Salisbury Road, Winston-Salem, N. C.
 Ph. PA 4-7838
 Moorefield, Mrs. Arthur S., 1625 Salisbury Road, Winston-Salem, N. C.
 Ph. PA 4-7838
 Nanney, Roy R., Route 2, Asheboro, N. C. Ph. 6945
 Nicholson, Dr. Roy S., Central Wesleyan College, Central, South Carolina
 Parker, P. J., Route 2, Laurel Hill, N. C. Ph. HO 23575
 Parker, Roy H., 106 Beaver Street, Forest City, N. C. Ph. CHerry 54425
 Parker, R. Sam, Box 53, Clyde, N. C. Pars. MI 83883
 Phaup, B. H., Box 2000, Marion, Indiana or 4309 South Poplar St.
 Phaup, Clarence A., 307 S. 8th Street, Bessemer City, N. C. Ph. 92637
 Phaup, W. M., Route 1, Gastonia, N. C. Ph. MA 92915 Church Ph. MA 93462
 Phillips, J. W., 823 N. Piedmont Avenue, Kings Mountain, N. C. Ph. Pars.
 114, Church 286
 Powell, Ruby, 174 Pennsylvania Avenue, Asheville, N. C.
 Price, L. R., 1218 Clement Street, Radford, Va. Ph. NE 95126
 Reynolds, J. C., Box 661, Troy, N. C. Ph. 5581
 Rickman, Claude R., Box 72, Wesleyan Rural Station, Central, S. C.
 Ph. Res. 9802, Office 471
 Rickman, Harold L., 300 Hinkle St., Thomasville, N. C. Ph. 3053
 Roof, Bernard M., 652 Berkley St., Camden 3, New Jersey
 Shaw, J. E., 232 Uwharrie Street, Asheboro, N. C. Ph. 3624
 Shrum, H. D., Route 4, Concord, N. C. Ph. ST 2-6677
 Slaughtier, W. B., Route 4, Sanford, N. C.

- Smith, C. Bernard, 230 Park Avenue, Spray, N. C. Ph. MAin 36584
 Smith, Claude, Laurel Hill, N. C.
 Smith, Hoover E., Route 4, Lincolnton, N. C. Ph. REgent 57687
 Smith, Hugh S., 514 Worth Street, Mount Airy, N. C. Ph. ST 6-7250
 Smith, Warren V., P. O. Box 367, E. Spencer, N. C.
 Sparks, Carl V., Route 9, Box 78, Lexington, N. C. Ph. CHestnut 39292
 Sparks, Mrs. Carl V., Route 9, Box 78, Lexington, N. C. Ph. CHestnut 39292
 Stanley, Richard A., 228 E. McNeely Avenue, Mooresville, N. C.
 Ph. NO 32444
 Teague, Paul N., 332 E. Kivett Street, Asheboro, N. C. Ph. 3079
 Trueblood, J. P., Hertford, N. C.
 Wesley, Arthur L., Jr., 920 9th St., Durham, N. C. Pars. Ph. 86605,
 Church 86602
 Wesley, Mrs. Arthur L., 920 9th St., Durham, N. C. Pars. Ph. 86605
 Whiteside, Paul L., 1502 E Avenue, S. E., Hickory, N. C. Ph. DA 29677
 Williams, John M., 2002 Martlet Street, Greensboro, N. C.
 Ph. BRoadway 26561
 Wood, A. Dixon, Colfax, N. C. Ph. Kernersville 5031
 Wylie, Roberta, N. C. School for Deaf, Morganton, N. C. Ph. HE 7-2732

SUPERANNUATED ELDERS

- Bellamy, A. C., Route 1, Box 43, Ocean Drive Beach, N. C.
 Brown, W. H., 218 Thurston Street, High Point, N. C. Ph. 66182
 Carter, Mrs. Sallie, 130 W. Main Street, Thomasville, N. C. Ph. 2780
 Connor, A. F., Route 4, Lincolnton, N. C. Ph. RE 7957
 Connor, M. C., 2609 Oakview Street, High Point, N. C. Ph. 88462
 Cooke, Mrs. Julia K., Box 214, Mooresville, N. C.
 Harvey, M. R., Route 2, Box 115, Marion, N. C.
 Henderson, E. L., 57 John's Lane, Box 1383, Gastonia, N. C.,
 Ph. UN 5-5657
 Hill, S. D., 309 Oakwood Drive, Leaksville, N. C.
 Isenhour, W. E., Taylorsville, N. C.
 Lovin, W. C., 113 Virginia Avenue, Asheboro, N. C. Ph. 6030
 Queen, W. P., 434 State Street, Charlotte, N. C.
 Ramsey, C. A., 1709 Bell-Morrow Dr., Gastonia, N. C. Ph. UN 5657.
 Tysinger, Mrs. Geneva Jones, 302 Walker Street, Thomasville, N. C.
 Ph. 22303

DEACONESSSES

- Anderson, Mrs. Grace, 302 S. Caldwell Street, Brevard, N. C.
 Bennick, Wilma, Charlotte, N. C.
 Sides, Mrs. Edith B., Broad Street, Kannapolis, N. C.

CONFERENCE PREACHERS

- Andrews, G. K., 618 N. Lee St., Rockingham, N. C. Ph. 6106
 Barnard, Forris, Wesleyan Rural Station, Central, S. C.
 Beal, L. R., Route 3, Lincolnton, N. C. RE 5-2913
 Bennett, Hubert, Route 8, Box 332, Greensboro, N. C.
 Flinchum, Billy E., Route 1, Summerfield, N. C. Ph. MI 3-4358
 Flint, L. T., 410 W. Main St., Bennettsville, S. C.
 Henson, Albert, Box 2053, E. Rockingham, N. C.

Henson, Jesse, Box 663, Kings Mountain, N. C.
 King, Harold, Barron St., Box 252, York, S. C. Ph. MURray 46006
 Lively, Richard M., Route 2, Box 58, Rose Hill, N. C. Ph. 212-3
 Newton, Earl, All Tribes Mission School, Box 207, Bernalillo, New Mexico
 Neyman, Joe, Box 282, Graham, N. C.
 Perryman, Richard, Box 142, McAdenville, N. C. Ph. VA 74283
 Powell, C. Glenn, Box 99, Old Fort, N. C.
 Swanson, Wayne C. 509 37th St. S. W., Hickory, N. C. Ph. DA 3-9341
 Walters, J. Lindsay, Route 2, Hiddenite, N. C.

SONG EVANGELISTS

Allred, Sam, Route 7, Box 269, Greensboro, N. C.
 Anderson, Arthur C., 302 S. Caldwell Street, Brevard, N. C.
 Bailey, E. Virginia, 934 Hill Ave., Salem, Va. Ph. Roanoke DU 9-4828

LAY DELEGATES

Mrs. H. C. Addison, Jimmie Atkins, Henry Bailey, Mrs. A. C. Bellamy, Miss Estelle Brown, Hubert Bryson, Mrs. Ben Brawley, Edward P. Buck, Jr., Mrs. Hattie Bulla, Mrs. C. A. Bullard, Miss Nelle Burnette, Lee Bustle, Mrs. W. F. Bynum, John Chapman, Clifford Chriscoe, Dougald Clark, Robert Clay, Mrs. W. A. Cockerham, Carlyle Cornwell, Mrs. Cloteal Cox, John Craig, Mrs. Frances Dagenhart, Mrs. Mary Daniel, James H. Davidson, T. G. Deaton, Alice Doggett, A. F. Galliher, Miss Lois Garren, Mrs. Barbara Goldis, Mrs. B. B. Gray, R. C. Griggs, Geoffrey L. Guice, J. E. Haithcock, W. R. Hiatt, H. B. Harris, Albert Hill, Sidney Hilton, Robie Hines, B. J. Hoffman, James Hoffman, Mrs. J. M. Johnson, Barbara Kennedy, Jack Kimble, Mrs. J. E. Kimble, Sr., John Kimble, Mrs. Annie King, W. W. Kiser, Garland Knupp, Albert Lewis, J. T. Lewter, Archie Lomax, Doris Lomax, Mrs. Jennie Lovin, C. D. Lyttle, Arthur Martin, Hobert Martin, J. T. Martin, Mrs. L. C. Martin, Miss Addie Mayhan, Frances McMurray, Mrs. Lucille McNeill, R. F. Miller, Wilma Mullis, Billy Murphy, Velma Murphy, Charlie Norris, Mrs. L. H. Parks, Walter Parks, Mrs. L. A. Parrish, Mrs. Jesse Payne, Robert L. Pearson, C. E. Pegram, T. J. Peterson, Miss Patricia Phillips, Mrs. J. C. Poole, J. C. Poole, Leroy Posey, Mrs. Fannie Powell, Mrs. Maggie Price, J. C. Putman, Miss Alta Rayle, W. L. Richardson, Mrs. John Robins, Mrs. S. A. Roberts, Wade A. Robinson, Colie Robson, Dewey L. Rumley, Mrs. F. T. Seymour, Mrs. Jackie Shaw, Mrs. Hazel Sizemore, Mrs. Willard Shaw, Edward Smith, Otto Smith, Thomas Smith, J. L. Stevens, Leonard Stowe, Mrs. Mae Stone, R. C. Stroupe, Mrs. Clara Taylor, Mrs. V. R. Thomas, Paul Ty-singer, Miss Martha Lee Walker, Bernard Walls, Johnnie Walters, Mrs. J. A. Wood, Mrs. Hildred Woodard.

COMMITTEE ON ITINERACY AND ELDERS ORDERS ROLL

Item I. New Recommendations:

A. To study preparatory to taking work

Arthur Anderson

Lowell Flint

Ervin Houser

Herman Lawing

T. J. Peterson

Alvin Newcombe

B. To Travel — P. G. Irvin

Item II. Transfers:

We recommend that Mrs. B. S. Jones not be received as an elder transferring since her training and experience do not satisfy our requirements for such.

Item III. Clasification of Students:**First Year**

Hubert Bennett
Richard Lively
Billy Flinchum

P. G. Irvin
Luther Wesley

Second Year

Glenn Powell

Otis Motley

Third Year

Braxton Fincher

Fourth Year

Henry D. Williams

Item IV. Completed Course of Study

G. K. Andrews
Earl Newton
Richard Perryman
Blanche Gilbert

Harold King
Acel Newell
Wayne Swanson
Lindsay Walters

Item. V. On Leave for Military Service Lee Johnson**Item VI. Students in School**

James Capps
Forris Barnard
Ervin Houser
Dennis Kendrick
Herman Lawing

Alvin Newcombe
Jim Perryman
George Simmons
Colon Wall, Jr.
Paul Wood

Item VII Special Classification:

These are special workers for work under the direction of the President and his Advisory Board and are not working toward ordination.

L. R. Beal

James L. Kivett

Albert Henson

Mrs. Pearl Douglas

Item VIII. Miscellaneous:

A. Transferred Conference Memebership: Grace Margaret Brown

B. Left the Conference: James Blackwelder, Hubert Brown, James Keefe, G. J. Turner

C. Dropped: Quarterly Conference License Not Renewed: Carl Anderson, Meredith Whitman

D. Failed to Appear at Conference: Eugene Pettet

Item IX. Explanatory Policy and Procedure:

1. The holding of an appointment as assistant pastor does not entirely satisfy this Committee as satisfactory experience qualifying the candidate for election to Elders Orders. The Committee will give careful consideration to those candidates who hold full-time assistant pastoral appointments.

2. For the sake of the students in the Course of Study and with an aim for greater efficiency of operation and service to the Conference and the Kingdom, we sincerely recommend that all examinations be taken under the

immediate supervision of the Committee. The taking of examinations may be done at District Meeting, Camp-Meeting, Course of Study Institutes, etc. Examinations for local preachers will continue to be administered by the local pastor. Action by the 1958 Conference makes this effective and operative for the current year.

3. The Course of Study Institute for the Conference Year 1959-60 will be held at Colfax. The tuition charge will be five dollars (\$5.00) per course. Opening Date: Monday after third Sunday in June.

4. July 1st, preceding Conference, will be the latest date to receive papers for the current year.

Item X. Recommended to Elders Orders at this Session: C. E. Carroll, A. J. Kendrick, H. D. Shrum, W. B. Slaughter

Instructors

First Year Dewey O. Miller, 706 West Ave., Kannapolis, N. C.

Second Year: J. W. Phillips 823 N. Piedmont Ave., Kings Mt., N. C.

Third Year: Claude R. Rickman, Wesleyan Rural Station, Central, S. C.

Fourth Year: A. D. Wood, Colfax, N. C.

Librarian

Mrs. A. D. Wood, Colfax, N. C.

Claude R. Rickman, Chairman
A. D. Wood, Sec.

Religious Services

Monday, 7: 45 P.M., July 20, 1959

Sunday School Service—The Annual Sunday School Service was under the direction of the Rev. C. A. Phaup, Conference Sunday School Secretary. The song service was conducted by Rev. Hoover E. Smith. Rev. Paul Wheeler led in prayer. An offering in the amount of \$27.97 was received. The Sunday School Secretary stated that it has been a record breaking year with the average attendance for the entire year breaking all previous records. Rev. Hoover Smith and Rev. Donald Dawalt rendered a special number in song. The address of the evening was delivered by Dr. H. K. Sheets, our Denominational Representative. He spoke from the subject. "The Great Commission and the Sunday School." The service closed with the singing of "Bringing In the Sheaves" and benediction by Rev. Charles E. Hedgepath.

Tuesday, 7: 45 P.M., July 21, 1959

Conference Sermon—Rev. Frank B. Dennard opened the evening service by leading the congregation in singing "Redeemed" and "The Way of the Cross Leads Home." Rev. Dewey O. Miller presided over the service. Rev. Charles Hedgepath led in prayer. A special song, "The Glory of His Presence," was sung by Rev. Dennard. Rev. Melvin L. Gentry delivered the Conference Sermon and chose for his Scripture lesson, Exodus 33: 1-23; 34: 1-5. His text was taken from Exodus 34: 5.

Wednesday, 7: 45 P.M., July 22, 1959

W.M.S. Public Program—Mrs. Naomi Wood opened the service by leading the congregation in "At the Cross" and "Seeking the Lost." Mrs. Dewey O. Miller presided over the service. Miss Roxana Putman gave the devotional, taking the Scripture lesson from John 15: 1-16. The offering went toward the expense of the organ that was purchased and sent to Puerto Rico. A ladies chorus sang the special number in song. Dr. Harold K. Sheets brought the message, reading Jonah 1: 1-3 and using as a subject "The Book of Jonah and Missions." The benediction was given by Rev. Hoover Smith.

Thursday, 7: 45 P.M., July 23, 1959

Church Extension Service—The Rev. Dewey O. Miller, Conference Vice President, presided at this service. Rev. F. B. Dennard led the congregation in singing "Love Lifted Me" and "Such Love," accompanied by Mrs. Margaret Wood at the organ and Mrs. R. H. Kindschi at the piano. Rev. Claude R. Rickman led in prayer. Rev. C. Wesley Lovin received a love offering of \$200.18 for Rev. and Mrs. B. H. Phaup. A quartet rendered a special number in song. Rev. Claude Rickman introduced Rev. E. L. Henderson, who spoke on the subject "Church Extension In the Conference," and gave a presentation of the Greenwood Hills project. The message delivered by Dr. H. K. Sheets concerned Church extension in the quadrennium. His Scripture text was Exodus 14: 15. The service was dismissed following the singing of the song "Lead On, O King Eternal."

Friday, 7: 45 P.M., July 24, 1959

Evangelistic Service—The service opened with the singing of "Victory In Jesus" and "Some Glad Day When Jesus Comes," by the the congregation. Rev. S. Ellsworth Nothstine led in Prayer. Another congregational song, "Living by Faith," was sung. A male quartet sang as a special number "Hallelujah for the Cross" and "Must Jesus Bear the Cross Alone." Rev. E. L. Henderson brought the message of the evening. A song, "Are You Washed in the Blood," was sung by the congregation and was followed by the benediction by Rev. Henderson.

Sunday, 10: 30 A.M., July 27, 1959

Ordination Service

Rev. Claude R. Rickman, Chairman of the Committee on Itineracy and Elders Orders presided. Mr. Sam Allred, Camp Song Evangelist, with Mrs. D. Clifton Wood at the organ, led the congregational singing. Prayer was offered by Rev. E. L. Henderson. Rev. A. D. Wood made the announcements and received the offering. Citations for twenty-five years of faithful service were presented by Rev. C. Wesley Lovin to Rev. Lyman F. Lance, Rev. and Mrs. W. M. Phaup, Rev. and Mrs. J. C. Reynolds, Rev. and Mrs. Arthur S. Moorefield and Rev. J. Paul Hill.

Dr. R. C. Mullinax, President of Central Wesleyan College made announcement of presentation of the George Allred Memorial Scholarship to Rev. Forris Barnard and Rev. Colon Wall, Students at Central Wesleyan College.

Candidates for ordination gave personal testimonies followed by a solo, "The Lord's Prayer" by Sam Allred.

Rev. B. H. Phaup delivered the Ordination sermon. At the close of the service, the following were ordained: A. J. Kendrick, C. E. Carrol, H. D. Shrum and W. B. Slaughter.

In Memoriam

Z. J. Stafford, 1884	I. L. Sisk, Sr., 1943
C. P. Newton, 1910	M. Elliott, 1944
Joseph Wiggins, 1911	Bryant Lovin, 1944
D. W. Hall, 1913	Jesse Peele, 1944
M. A. Salt, 1914	C. F. Vanhoy, 1944
Tracy W. Randall, 1919	Mrs. Cleo Young Clement, 1945
Peter Nance, 1919	I. O. Gray, 1945
A. E. Jones, 1922	S. Luther Payne, 1946
John McAbee, 1924	J. A. Rouse, 1947
J. L. Cook, 1925	Mrs. Nora L. Andrews, 1947
Mrs. Lizzie L. Marrett, 1926	J. A. Wood, 1947
H. P. Rich, 1927	E. W. Black, 1948
J. A. Williams, 1928	C. H. Babcock, 1948
W. L. Allred, 1930	J. A. Clement, 1948
Mrs. J. A. Clement, 1930	J. L. Bolen, 1949
J. C. Clubb, 1933	T. L. Hill, 1951
W. W. Cude, 1933	J. F. Moss, 1952
E. D. Packer, 1933	F. M. Wilson, 1954
R. A. Weaver, 1934	J. W. Madison, 1954
Mrs. Anna Bane, 1934	C. A. Hendrix, 1954
Mrs. M. A. Harvey, 1935	J. C. Wakefield, Sr., 1954
M. A. Harvey, 1935	C. K. Gentry, 1954
Mrs. Etta Nichols, 1936	E. W. Jones, 1955
Marvin Blackwelder, 1936	Thomas Teasley, Sr., 1956
R. A. Christenbury, 1937	Mrs. A. E. Belk, 1957
J. R. Page, 1938	P. E. Baily, Sr., 1957
G. W. Curtiss, 1939	W. S. Coone, 1958
A. Prevatt, 1939	Charles Cooke, 1958
Mrs. J. F. Short, 1941	David C. Stone, 1959
G. E. Keller, 1942	

Roll of Honored Dead

1958-59

Rev. D. C. Stone	Mrs. Gavin Kearns Hill
Mr. Daniel Fields Boggs	Mrs. Annie E. Branch
Mr. G. K. Millen Sr.	Mrs. Amanda Hodgkin
Miss Pansy Griffin	Mrs. W. R. Cox
Mr. Emmett Pace	Mrs. Velva Swaney
Mrs. Homer Albright Sr.	Mr. M. T. Wilson
Mrs. C. A. Hendrix	Mrs. W. W. Martin
Mrs. W. F. Culler	Mrs. Lola Crook
Mr. Johnny Judd	Mrs. E. G. Hamilton
Mrs. F. M. Ritch	Mr. J. E. Likens
Mrs. Ethel Pondexter	Mrs. W. B. Boles
Mr. G. K. Andrews Sr.	Mr. June Hartsol
Mr. Howard Cox	Mrs. Julia Mae Capps
Mrs. J. S. Johnson	Mr. Marvin Adcock
Mr. John McDaniel	Mrs. Ella Noland
Mrs. Delma O. Dell	Miss Belinda Teague
Mr. Cleveland G. Rhyne	Mrs. Mae Thomas
Mrs. Flora McKenzie	Mr. John B. Hoots
Mrs. W. P. Queen	Mrs. Ella Capps
Mrs. Roy Sims	Mrs. Carrie Farmer
Mr. J. B. Trexler	Mr. W. F. Morris
Mr. A. H. Whitner	

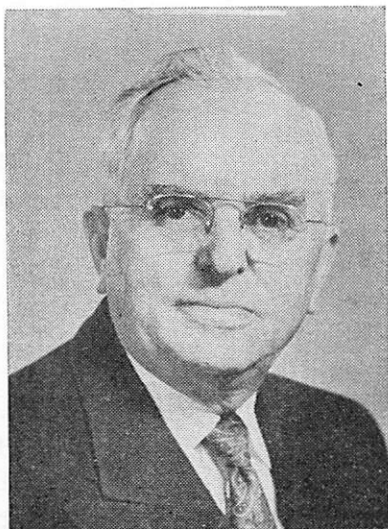

In Memoriam

Rev. Oliver G. Wilson, D. D.

(July 21, 1891 — June 28, 1959)

The Rev. Oliver G. Wilson rendered a long and distinguished service to the Wesleyan Methodist Church. He served as a pastor and later as Conference president in the Oklahoma Conference. Following this service, he gave 14 years as an instructor in the Theological Department at Miltonvale Wesleyan College. His official life in the General Church began in 1943 when he was called to the office of Sunday School Secretary and Editor. He served one quadrennium in this position and was then called in 1947 to the Editorship of THE WESLEYAN METHODIST where he gave himself until elected the first General Superintendent of the Wesleyan Methodist Church in 1959. God took him just a few minutes before his installation. Dr. Wilson also served under Board appointment for four Quadrenniums as advisor of the General Youth Council.

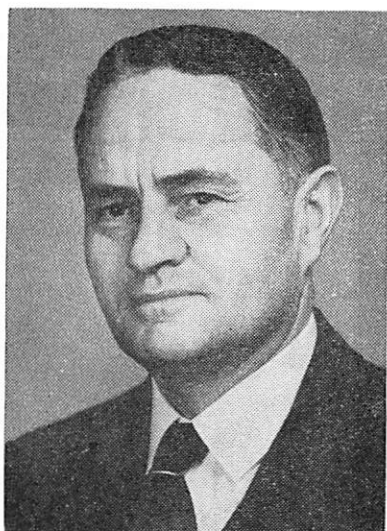

In Memoriam

Reverend David C. Stone

(April 2, 1902 — June 2, 1959)

The Reverend David C. Stone entered the North Carolina Conference in 1930. For twenty-nine years he gave himself, in the work of a pastor, at Hickory Chapel, Neighbor's Grove, Concord, Ennis Street in North Carolina; and Altavista, Radford, Farmville and Welcome in Virginia. He served faithfully on many of the Conference committees, with an exceptionally long and outstanding record as a member of the Shady Grove Camp Meeting Board. Although his health was failing for the past three years, he was still giving himself at the time of his death, as pastor of the Welcome Church, Arvonnia, Virginia.

Daily Proceedings

First Meeting, Tuesday, 8:30 A.M., July 21, 1959

Opening—The eightieth annual session of the North Carolina Conference of the Wesleyan Methodist Church of America convened at Colfax, North Carolina, July 21, 1959, at 8:30 A.M., with the Rev. Hoover E. Smith leading in the singing of "When I Survey the Wondrous Cross" and "I Need Thee Every Hour," accompanied by Mrs. Margaret Wood at the organ. Rev. Dewey O. Miller led in prayer. A solo number was rendered by Hoover E. Smith. Meditation for Communion was delivered by Rev. A. J. Argo using as a subject "Guests of God."

Communion Service—Rev. Paul E. Allred was in charge of this part of the service, assisted by forty Elders of the conference. Mrs. A. D. Wood, Mrs. Lyman F. Lance and Miss Alta Rayle were the committee on preparation for the observance of this ordinance. Rev. Lyman F. Lance led in prayer. Approximately two hundred and seventy-two partook of the sacrament. A tender spirit prevailed. Rev. Lance offered Benediction followed by the congregational singing of "Close to Thee."

Business—The Conference President, Rev. B. H. Phaup called the eightieth session to order. The Rev. W. C. Lovin led in prayer.

Credentials Committee—The secretary was requested to read the names of members of the Credentials Committee. The Committee on Credentials collected and submitted the credentials of the Lay Delegates present. By vote these were enrolled as members of the conference.

Roll Call—The roll call was called and the following answered:

Elders: Harold Adcock, Richard H. Addison, Paul E. Allred, A. J. Argo, S. T. Bayse, A. C. Bellamy, Alfred R. Bennet, Philip J. Birchall, Watson C. Black, Robert C. Bogan, Hal T. Brown, S. T. Brown, Sr., E. P. Buck, Sr., George A. Carnwright, Yancy H. Carter, Clifford Club, Lewis F. Cockerill, W. Lee Cockerill, Leroy C. Cox, W. G. Davidson, Donald A. Dawalt, F. B. Dennard, Earl P. Fisher, Robert J. Freeman, E. M. Gardner, E. H. Gentry, Earl T. Gentry, Melvin L. Gentry, Kenneth E. George, Clyde R. Goodson, W. Wilbur Groce, J. Paul Hardin, John Harris, Claude W. Henson, Charles E. Hedgepath, H. T. Hilton, George W. Hopper, J. Melvin Howard, Earl B. Hurley, Clarence R. Jordan, Howard C. Kennedy, R. H. Kindschi, Lyman F. Lance, Roy H. Lockridge, Sr., Sidney A. Loggins, John H. Long, C. Wesley Lovin, W. C. Lovin, R. O. McAlpine, C. F. McDowell, Reitzel Medley, L. W. Milstead, Dewey O. Miller, Mrs. Dewey O. Miller, John W. Moretz, Roy R. Nanney, P. J. Parker, Roy H. Parker, R. Sam Parker, B. H. Phaup, Clarence A. Phaup, W. M. Phaup, J. W. Phillips, Raymond B. Powers, Jr., L. R. Price, C. A. Ramsey, Paul M. Ray, J. C. Reynolds, Claude R. Rickman, Harold L. Rickman, Hal G. Robbins, Jr., J. E. Shaw, Charles G. Sherrill, William R. Shockley, C. Bernard Smith, Claude Smith, Hoover E. Smith, Hugh S. Smith, Warren V. Smith, Carl V. Sparks, Mrs. Carl V. Sparks, Richard A. Stanley, J. W. Stiles, Paul N. Teague, Arthur L. Wesley, Jr., Mrs. Arthur L. Wesley, Jr., Paul A. Wheeler, Paul L. Whiteside, John M. Williams, A. Dixon Wood, D. Clifton Wood.

Superannuated Elders: W. H. Brown, M. C. Connor, Mrs. Julia K. Cooke, E. L. Henderson, Mrs. Geneva Tysinger.

Conference Preachers: Hubert Bennet, Albert Henson, A. J. Kendrick, Harold King, Richard Lively, W. G. Mullinax, G. R. Phaup, G. Glen Powell, H. D. Sawyer, E. H. Shaver, H. D. Shrum, Wayne C. Swanson, N. J. Underwood, and J. C. Yarborough.

Lay Delegates: Robert L. Pearson, Bernard Walls, Mrs. Mae Stone, Mrs. A. C. Bellamy, Woodrow Sanders, Giles A. Flowers, Robie Hines, Edward Smith, L. M. Slaughter, J. T. Lewter, J. C. Putman, Coley Robson, Arlene Akers, Jimmie Atkins, J. F. Yates, Frances Dagenhart, W. L. Richardson, R. C. Griggs, Mrs. C. G. Lawless, R. F. Miller, Thomas Smith, John Chapman, Mrs. Hildred Woodard, Sidney Hilton, Nell Burnette, Mrs. L. H. Parks, Jack Kimble, Hubert Bryson, Mrs. W. F. Bynum, Mrs. F. T. Seymour, Fannie Powell, Mrs. Jesse Payne, John Kimble, Henry Bailey, Charlie Norris, Francis McMurray, Lucille McNeill, Mrs. H. C. Addison, Mrs. C. A. Bullard, James H. Davidson, C. E. Pegram, Albert Chapman, Albert Lewis, Mrs. NaDean Jones, Major Barney D. Jones, Wade A. Robinson, Mrs. W. A. Cockerham, Hattie Bulla, A. F. Galliher, Cloteal Cox, Mrs. Wiley Hughes, L. Y. Burke, T. J. Peterson, Jennie Lovin, Otho Smith, Barbara Goldis, Barbara Kennedy, Mrs. Ben Brawley, Cora Long, Dewey L. Rumbley, James Hoffman, B. J. Hoffman, Hazel Sizemore, Alice Doggett, Mrs. B. B. Gray, Mrs. J. A. Wood, Leroy Posey, Carlyle Cornwell, Robert King, Mrs. L. A. Parish, Patricia Phillips, Mary Daniel, Geoffrey L. Guice, Garland Knupp, R. C. Stroupe, Walter Parks, Estelle Brown, W. B. Bowles, W. R. Hiatt, Martha Lee Walker, Addie Mayhan, Jackie Shaw, J. L. Stevens, J. H. Sink, C. T. Wade, Mrs. W. C. Landrum, Mrs. L. C. Martin, Mrs. J. E. Kimble, Sr., Alta Rayle, Edward P. Buck, Jr., Archie Lomax, Doris Lomax, T. G. Deaton, Mrs. J. C. Poole, J. E. Haithcock, J. C. Poole, Lois Garren, Annie King, Mary Mayberry, Lee Bustle, H. B. Harris.

Conference Bar—By vote of the Conference, the bar was set to include the pews from the middle doors of the tabernacle forward, including the platform.

Nominating Committee Reports—The report of the Nominating Committee was read by J. C. Putman. The report was adopted as read.

REPORT OF THE NOMINATING COMMITTEE

July 20, 1959

Note: It will be noted that those men expected to remain in the new Virginia Conference were omitted from the Standing Committees, but some are placed on Session Committees to serve this annual conference.

Standing Committees

Itineracy and Orders—A. D. Wood, 1963; Claude R. Rickman, 1962; Dewey O. Miller, 1961; J. W. Phillips, 1960.

Judiciary Committee—W. C. Lovin, Chairman; H. S. Smith, B. C. Kistler, Roy S. Nicholson.

Missionary Board—Conference President; President of the Woman's Missionary Society of the North Carolina Conference; Conference Vice-President, Member at large.

Eastern District—A. D. Wood, J. C. Putman, Harold Rickman, A. J. Argo, Paul E. Allred.

Western District—B. C. Kistler, J. W. Phillips, Yancy Carter, W. W. Kiser, Watson C. Black.

Committee on Vacancies—Conference President, Chairman; H. S. Smith, Charles E. Hedgepath; W. L. Richardson; W. W. Kiser.

Committee on Church and Parsonage Building

Eastern District—Paul E. Allred; J. C. Putman

Western District—Richard H. Kindschi, Worth Hoffman.

Trustees—C. Wesley Lovin, 1962; W. R. Upton, 1961; C. E. Hedgepath, 1961; H. T. Troxler, 1960; C. H. Phaup, 1960 (to replace unexpired term of B. H. Phaup who resigned.)

Member of Orphanage Board—W. C. Lovin.

Superannuated Minister's Board—President of Conference, Chairman; J. C. Putman, B. C. Kistler, Leroy Posey, H. S. Smith.

Treasurer of Superannuated Ministers' Fund—J. C. Putman.

Local Board of Trustees of Central College—J. C. Putman, 1961; A. D. Wood, 1961; E. L. Henderson, 1963; W. W. Kiser, 1963; Alternates: C. W. Lovin, 1963; B. C. Kistler, 1963.

Conference Educational Committee—Mrs. A. D. Wood, secretary; committee as described in paragraph 254 in Discipline.

Committee on Resolutions—Harold Adcock, Chairman; Leroy Cox, Lewis F. Cockerill, Edward P. Buck, Jr., Leroy Posey, Edward Smith, Conference President and Conference Vice President.

Conference Librarian—Mrs. A. D. Wood.

Auditing Committee—W. Lee Cockerill, Chairman; Sidney A. Loggins, W. G. Davidson, Harold L. Rickman.

Character and Checking Committee—Conference President, Chairman; A. J. Argo, Philip Birchall, Harold L. Rickman and J. O. Vuncannon.

Governing Board of Shady Grove Camp Meeting—We recommend that the Board and officers as elected by the Camp Meeting Association and approved by the President and his advisory board be listed with the Standing Committees.

Sunday School Secretary and Board—C. A. Phaup, secretary; C. B. Smith, 1961; Harold Adcock, 1960; Harold Richman, 1960. The committee recommends that the District Promoters and Secretary of Child Evangelism as appointed by the Sunday School Board and approved by the President and his advisory board be listed with the Sunday School Board.

Eastern District Promoter: J. C. Putman.

Western District Promoter: Kenneth George.

Child Evangelism Director: Mrs. C. A. Bullard.

Tithing Secretary and Board—W. Wilbur Groce, secretary; George Hopper, S. T. Brown.

Committee on Statistics—Richard A. Stanley, Ruth Burke.

Committee on Apportionment—C. A. Phaup, Chairman. The Chairman to select his assistants.

Secretary and Board of Evangelism—E. Parker Buck, Sr., secretary; Hal T. Brown, Hoover Smith, Sam Parker, Arthur S. Moorefield.

Committee on Credentials—John Harris, Chairman; C. H. Dotson, Donald A. Dawalt, Earl B. Hurley, W. B. Slaughter, Kenneth George, Robert J. Freeman.

Committee on Memorials—A. F. Connor, Chairman; L. R. Price, P. J. Parker, C. A. Ramsey.

Committee on Post Office Addresses—Conference Secretary.

Temperance Secretary—Arthur Wesley.

Secretary and Board of Wesleyan Men—Edward P. Buck, Jr., Chairman; Loyd Cox, Philip Birchall.

SESSIONS COMMITTEE

Pastoral Relations Committee—Conference President, Chairman;

Eastern District—Dewey O. Miller, Leonard Stowe.

Virginia District—Paul A. Wheeler, G. D. Bayse.

Western District—B. H. Phaup, Leroy Posey.

The committee recommends that the President elect of the Virginia Conference be invited to sit in on this committee.

Committee on Courtesy—L. F. Lance, Chairman; J. W. Stiles, Raymond Powers, Paul Hardin.

Committee on Thanks—Robert Bogan, Chairman; Carl V. Sparks, Mrs. D. D. Cox, Alta Rayle.

Committee on Mails—A. J. Kendrick.

Tellers—Earl T. Gentry, Chairman; H. T. Hilton, Clyde Goodson, John Long, Hal Robbins, Gordon Mullinax, Glen Powell, Ritzel Medlev, N. J. Underwood, Roy Lockridge, Paul Ray, Harold King, Richard Addison, S. T. Bayse, C. F. McDowell, John Williams, Claude Hinson, G. R. Phaup, Clarence Jordan, A. R. Bennett.

Committee on Religious Services—F. B. Dennard, Chairman; A. D. Wood, Beulah Harris.

Reporter to Wesleyan Methodist—Lee Cockerill.

Conference Parliamentarian—Dewey O. Miller, Chairman; Claude R. Rickman. It is recommended that one of these be seated on the platform during sessions.

Radio Commission—President of the Conference and his Advisory Board. The duty of this committee is to encourage and promote radio programs in this conference under the name of Wesleyan Methodist with reference to doctrine of our church and attitudes towards other religious bodies, civic organizations, and civic government officials.

RECOMMENDATIONS

1. This Nominating Committee recommends that a person not be allowed to serve as a member of the Missionary Board while pastoring a Pioneer church under the supervision of the Missionary Board.

Respectfully submitted,

B. H. Phaup, Chairman; J. C. Putman, Secretary

Nominating Committee—1959

Western District—Elders: Richard Kindschi, Y. H. Carter; Laymen: Leroy Posey, W. L. Richardson.

Eastern District—Elders: B. C. Kistler, H. S. Smith; Laymen: Leonard Stowe, J. C. Putman.

Virginia District—Elders: F. B. Dennard, Paul Wheeler; Laymen: J. F. Yates, Giles Flowers.

ORDERS OF THE DAY

Schedule of the Annual Conference as Set by the Missionary Board

Monday, July 20, 1959

- 11: 00 a.m. Nominating Committee meets.
- 4: 00 p.m. Meeting of the Committee on Itinerary and Orders.
- 7: 45 p.m. Sunday School Service in Charge of Sunday School Secretary.

Tuesday, July 21, 1959

- 8: 30 a.m. Communion Service followed by Opening of Conference. Meditation by Rev. A. J. Argo; Arrangements by Rev. Paul E. Allred.
- 10: 30 a.m. Report of Conference President and Vice President.
- 11: 00 a.m. Report of Missionary Board.
- 1: 30 p.m. Election of Conference Officials.
- 7: 45 p.m. Conference Sermon by Rev. Melvin L. Gentry; Alternate, Rev. C. R. Rickman.

Wednesday, July 22, 1959

- 8: 30 a.m. Organization of the Virginia Conference.
- 1: 30 p.m. Wesleyan Youth Service in Charge of WY President.
- 7: 45 p.m. Woman's Missionary Society Public Service in Charge of Conference WMS President.

Thursday, July 23, 1959

- 8: 30 a.m. Wesleyan Men's Service in Charge of WM Secretary.
- 11: 00 a.m. Tithing Service in Charge of Conference Tithing Secretary.
- 1: 30 p.m. Memorial Service.
- 7: 45 p.m. Church Extension Service in Charge of Rev. C. Wesley Lovin.

Friday, July 24, 1959

- 8: 30 a.m. Educational Service in Charge of Conference Educational Secretary.
- 7: 45 p.m. Denominational Address.

Saturday, July 25, 1959

- 8: 30 a.m. Conference Session.

Sunday, July 26, 1959

- 10: 30 a.m. Ordination Service.

Committee on Courtesy—The committee on Courtesy presented the Rev. O. A. Keiger and Dr. H. K. Sheets. They were made honorary members of the conference along with all others so presented.

Orders of the Day—The orders of the Day called for the report of the Conference President and Vice President. Their reports included their official acts and financial statements. These reports were adopted with a rising vote of thanks. (See Reports Nos. 1-A, 1-B)

Committee Elected—A motion was made and carried that a committee of three be elected to draw up an appropriate resolution and present to this conference concerning the services of the retiring president, Rev. B. H. Phaup. Those elected were C. R. Rickman, Chairman, D. O. Miller and A. D. Wood.

Time of Meeting—The time of daily meetings was fixed as follows: 8:30 a.m. to adjourn on motion; 1:30 p.m. to adjourn on motion. 7:45 p.m.

Transfer Requested—Rev. B. H. Phaup read a request from Rev. W. A. Oates requesting that he be transferred to the Tennessee Conference. The president stated that this request was made by telephone and that it would be confirmed later by a written request. The transfer was granted.

Appreciation Expressed—Appreciation was expressed to the Woman's Missionary Society by a rising vote for the sidewalks placed on the conference grounds.

Orders of the Day—The further orders of the Day called for the report of the Missionary Board. This report was read and adopted. (See Report No. 2-A)

Adjourn on Motion—Dr. H. K. Sheets led in prayer, remembering especially the requests that had been made.

Second Meeting, Tuesday, 1:30 P.M., July 21, 1959

Opening—Rev. F. B. Dennard led the congregation in singing "The Solid Rock." The devotions were conducted by the Rev. J. M. Byars.

Committee on Credentials—The Committee on Credentials made a partial report and the following names were added to the roll of lay delegates: Elmer C. Hall, Leonard Stowe, Mrs. V. R. Thomas, Albert Hill, C. D. Lyttle, E. H. Hill, Mrs. Willard Shaw, W. W. Kiser, and Wilma Mullis.

Orders of the Day—The orders of the Day called for the election of Conference officials, and ballots were distributed by the tellers.

Question—The question arose whether the vice president would be a full-time official or whether we would revert back to the one-man system. After a period of discussion, a motion was made that this question should be referred to the Missionary Board for further study. The election of the vice president was to be deferred until the Missionary Board reported back to the conference body.

Motion Made—A motion was made that the first ballot be a nominating ballot. By vote the motion was lost.

President Elected—Elder C. Wesley Lovin was elected president with 118 votes out of 197.

Orders of the Day continued—The Rev. Melvin L. Gentry, Secretary of the Missionary Board, completed the report begun in the morning session. Report was adopted with the exception of the Conference President's Supervision Fund. Action was deferred on this, waiting a further report from the Missionary Board. (See Report No. 2-B)

Amendment—A motion was made and supported as an amendment that the 5 cents per Sunday School member be added to the conference budget.

Special Order—A motion was made that the orders of the day be deferred until the Missionary Board could meet regarding the vice president's duties.

Budget Assessment—By vote of the body all new churches are to be assessed one-half of the budget. (See Resolution No 21)

Recess—A motion was made and supported that we recess to the call of the chair.

Conference call to order—By the President

Missionary Board Report—The Missionary Board recommended that the vice president not be a full-time official and that a full-time professional secretary be employed for the president's office; and that the Conference President's Salary and Supervision fund budget be set at \$2.00 per full member.

Orders of the Day Continued—The balloting resulted in the following elections: vice president, Elder Dewey O. Miller (103 votes out of 176); Rev. W. M. Phaup, who had served the conference as secretary for twelve years, declined re-election; Rev. Melvin L. Gentry was elected as secretary by 148 out of 192 votes.

Vote of Thanks—The retiring secretary, W. M. Phaup, was given a rising vote of thanks for his service to the North Carolina Conference as secretary for 12 years. A rising vote of thanks was given to Rev. Lyman F. Lance for his labors in the North Carolina Conference. Rev. Lance is transferring to the Virginia Conference.

Minister's Reports—During the afternoon the following ministers reported: Charles E. Hedgepath, Frank B. Dennard, Bernard Smith, Lyman F. Lance, A. Dixon Wood, Clifton Wood, John Williams, Mrs. Geneva Tysinger, E. L. Henderson, M. C. Connor, Mrs. Julia Cooks, A. F. Connor, W. H. Brown, Paul Whiteside, Paul Wheeler, Mrs. Arthur L. Wesley, Jr., Arthur L. Wesley, Jr., Paul Teague, J. W. Stiles, Carl V. Sparks, Hugh S. Smith, Hoover E. Smith, Claude Smith, William R. Shockley, Richard Stanley and J. E. Shaw. The delegates reported for Mrs. Sallie Carter and Rev. J. Percy Trueblood.

Adjourned—Adjourned by motion. Benediction by Rev. E. L. Henderson.

Third Meeting, Wednesday, 8:30 A.M., July 22, 1959

Opening—The conference opened with the singing of "How Firm a Foundation" led by Rev. F. B. Dennard. Mrs. F. B. Dennard was at the organ. The Rev. D. Clifton Wood conducted the devotional, reading from Luke 4: 1-11, and led in prayer.

Newly Elected Officials Presented—The retiring president, Rev. B. H. Phaup introduced the newly elected president, Rev. C. Wesley Lovin. Rev. Lovin introduced Rev. Dewey O. Miller, vice president, and Rev. Melvin L. Gentry, Secretary.

Orders of the Day—The orders of the day called for the organization of a Virginia Conference. Rev. C. Wesley Lovin made preliminary remarks and presented Dr. H. K. Sheets who had been designated to effect the organization.

Organization of the Virginia Conference

The organization of the Virginia Conference proceeded as follows: (1) Election of a Secretary Pro tem for the organization of Virginia Conference. Rev. Lyman F. Lance was elected. (2) A report of the Joint Committee for the organization of the Virginia Conference. (See Report No. 3) (3) Richard Addison was elected Chairman for the Committee on Credentials. Rev. Paul Wheeler was elected as the second member. The names of delegates for the Virginia Conference were read. A roll of Elders was compiled by having the ministers stand and give their names. These

were followed by the Conference Preachers. A motion was made and supported that this roll be accepted as the report of the Credentials Committee. (4) The first five pews and platform was set as the conference bar. (5) The roll was called. (6) The following men were elected to act as tellers: Hal Robbins, Chairman; E. H. Gentry, H. D. Sawyer, Raymond B. Powers. (7) Balloting resulted in the following elections: Elder Earl T. Gentry, Conference President; Lyman F. Lance, Vice President; D. Clifton Wood, Secretary; W. Lee Cockerill, Treasurer. (8) A nominating committee was named to make nominations to fill all offices and committees they felt necessary. (9) The newly elected president brought words of greeting and presented the other new officers. (10) There was a decision to defer the reading of minutes of the joint committee since these had already been read in previous meetings. (11) A motion was made and supported that they be recessed. Rev. Lyman F. Lance led in prayer.

NORTH CAROLINA CONFERENCE RECONVENES

Called to Order—The Vice President of the North Carolina Conference called the conference to order.

Roll Call—The roll was called and the following ministers answered: Richard Addison, Paul Allred, Philip Birchall, Harold Adcock, Watson C. Black, Robert Bogan, Hal Brown, S. T. Brown, E. P. Buck, Sr., Yancey Carter, Lewis Cockerill, Donald Dawalt, F. B. Dennard, Robert Freeman, E. M. Gardner, E. H. Gentry, Earl T. Gentry, Melvin L. Gentry, John Harris, Earl Hurley, Clarence Jordan, Roy Lockridge, Sidney Loggins, John H. Long, W. C. Lovin, C. F. McDowell, Reitzel Medley, L. W. Milstead, Dewey O. Miller, Roy Nanney, Roy H. Parker, W. M. Phaup, Raymond Powers, L. R. Price, Paul M. Ray, J. C. Reynolds, Claude R. Rickman, Hal G. Robbins, Bernard Smith, Hugh Smith, Warren Smith, Carl V. Sparks, J. W. Stiles, Paul Whiteside, John Williams, Dixon Wood, Mrs. Julia Cooke, E. L. Henderson, Hubert Bennett, Albert Henson, Richard Lively, W. G. Mullinax, G. R. Phaup, C. Glen Powell, H. D. Sawyer, E. H. Shaver, H. D. Shrum, Wayne Swanson, J. C. Yarborough.

Lay Delegates—Robert Pearson, Bernard Wall, Mrs. Mae Stone, Mrs. A. C. Bellamy, Colie Robson, W. L. Richardson, R. C. Griggs, C. G. Lawless, R. F. Miller, John Chapman, Mrs. Hildred Woodard, Jack Kimble, Mrs. W. F. Bynum, Mrs. Fannie Powell, Henry Bailey, Francis McMurray, Wade A. Robinson, Barney D. Jones, Mrs. NaDeen Jones, Mrs. Stella Lafon, Mrs. B. B. Gray, Carlyle Cornwell, Geoffrey L. Guice, R. C. Stroupe, Estelle Brown, W. R. Hiatt, J. L. Stevens, J. H. Sink, Archie Lomax, T. G. Deaton, Mrs. J. C. Poole, J. E. Haithcock, J. C. Poole, Annie King, Lee Bustle, W. W. Kiser, Wilma Mullis, R. M. Douglas.

Committee on Credentials—The committee on credentials made a partial report and the following names were added to the roll: John Craig, Johnnie Walters, Mrs. Maggie Price, Mrs. J. M. Johnson, Paul Tysinger, J. T. Martin, Arthur Martin, Henry Cassady, Mrs. Thelma Carico, Lewis Whitlock, Dougald Clark, Hobert Martin, Mrs. John Robbins, Mrs. Clara Taylor.

Minutes Read—The minutes were read and approved.

Special Committee—A report was made by the Chairman of the Special Committee elected to formulate resolutions of appreciation for the services of Rev. B. H. Phaup as Conference President and for Rev. W. M. Phaup

as Conference Secretary. The reports were adopted. (See Reports No. 4a and 4b).

Minister's Reports—The following ministers gave their reports: Hal Robins, Claude R. Rickman, J. C. Reynolds, Paul M. Ray, C. A. Ramsey, L. R. Price, Raymond Powers, Jr., J. W. Phillips. Rev. Carl V. Sparks gave the report for Mrs. Carl V. Sparks.

Adjourned—Adjourned by motion.

Excused from Conference—Gene Webb and George Sherrill requested to be excused from conference. The request was granted by the presiding officer.

Fourth Meeting, Wednesday, 1: 30 P.M., July 22, 1959

Orders of the Day—The Wesleyan Youth Service was the Orders of the Day. Rev. Raymond Powers led the congregation in singing. A duet, "I'll Sing of Thee," was sung by Rev. Powers and Rev. J. W. Stiles. Rev. J. W. Stiles read, I Thessalonians, Chapter 4, and followed this reading by appropriate remarks. The new officers of the Wesleyan Youth were presented. Rev. D. Clifton Wood gave a report on Youth Camp. Rev. W. Wilbur Groce gave a report on the financial standing of the North Carolina Wesleyan Youth.

Conference Convened—The vice President called the conference to order and conference business was resumed.

Minister's Reports—The names of the following ministers were called and they gave their reports: Rev. C. A. Phaup, Roy H. Parker, P. J. Parker, Ellsworth Nothstine, Roy Nanney, Mrs. Arthur S. Moorefield, John W. Moretz, Dewey O. Miller, L. W. Milstead, Reitzel Medley, C. F. McDowell, R. O. McAlpine, W. C. Lovin, John H. Long, J. Thomas Mostiler, Roy H. Lockridge, Sr., Clarence Jordan, Earl B. Hurley, J. Melvin Howard, George W. Hopper, H. T. Hilton, Claude Henson, Boyd C Kistler, J. Paul Hardin, Wilbur Groce, Clyde Goodson, Kenneth George, Melvin L. Gentry, E. H. Gentry, E. M. Gardner, Robert Freeman, E. L. Dodson, C. H. Dotson, Donald Dawalt, Lloyd C. Cox, Leroy Cox, Lewis F. Cockrill, Clifford Clubb, A. C. Bellamy, J. M. Byars, S. T. Brown, Sr., Hal T. Brown, Robert Bogan, Philip J. Birchall, S. T. Bayse, A. J. Argo, Paul E. Allred, Richard Addison, Harold Adcock, Sam Parker. The delegates reported for the following ministers in their absence: W. G. Davidson, Arthur S. Moorefield and C. E. Carroll.

Excused from Conference—Rev. Earl Newton requested to be excused from Conference. The Chairman requested that he remain long enough to make his report and permission to leave conference was granted.

Request Made—The Wesleyan Youth Secretary requested that space in the annual conference journal be granted for the Youth statistics. It was moved and supported that this be granted.

Report of Conference Trustees—The Report of the Conference Trustees was read and adopted. (See Report No. 5)

Motion to Adjourn—A motion was made and passed that the conference adjourn at 3: 30 for committee meetings.

Greetings—The Publishing Plant Superintendent, Rev. J. M. Byars, brought words of greeting.

Committee on Itinerary and Elders Orders—The Committee on Itinerary

and Elders Orders made a partial report. This report included a part of the Virginia Conference report on Itinerary and Elders Orders. Report adopted.

Resignation—A letter from Rev. E. Parker Buck, Sr., resigning his place as Chairman of Committee on Apportionment, was read. This letter was referred to the Nominating Committee.

Communications Read—The Conference Secretary read communications from Dr. Roy S. Nicholson, Marling Elliott, J. A. Hicks, W. D. Bennick, W. A. Oates, Elijah A. Cockman, Arthur S. Moorefield.

Adjourned.

Fifth Meeting, Thursday, 8: 30 A. M., July 23, 1959

Orders of the Day—The orders of the day called for the Wesleyan Men's service. The service opened with the singing of "Praise Him, Praise Him" led by Rev. Loyd Cox. Rev. Philip Birchall conducted the devotional, reading from Luke 5: 27-32. E. P. Buck, Jr., presented the "Men's Fellowship" program and challenged the churches to create a lively "Men's Fellowship."

Conference Convened—The Conference Vice President presided and called the conference to order. Claude R. Rickman led in prayer.

Roll Call—The roll was called and the following answered: Harold Adcock, Philip J. Birchall, Alfred R. Bennet, Lewis F. Cockerill, Leroy C. Cox, Donald A. Dawalt, F. B. Dennard, C. H. Dotson, Robert J. Freeman, E. M. Gardner, Melvin L. Gentry, W. Wilbur Groce, J. Paul Hardin, John Harris, H. T. Hilton, Earl B. Hurley, Clarence R. Jordan, R. H. Kindschi, Lyman F. Lance, Roy H. Lockridge, Sr., John H. Long, W. C. Lovin, C. F. McDowell, L. W. Milstead, Dewey O. Miller, Harry T. Mitchell, John W. Moretz, J. Thomas Mostiler, Mrs. Arthur S. Moorefield, S. Ellsworth Nothstine, P. J. Parker, L. R. Price, C. A. Ramsey, Claude R. Rickman, Hal G. Robbins, Jr., J. E. Shaw, C. Bernard Smith, Hugh S. Smith, J. W. Stiles, Paul N. Teague, John M. Williams, D. Clifton Wood, W. H. Brown, Mrs. Sallie Carter, M. C. Connor, Albert Henson, Harold King, Richard M. Lively, G. R. Phaup, C. Glenn Powell, H. D. Sawyer, E. H. Shaver, W. B. Slaughter, Wayne C. Swanson, J. C. Yarborough.

Committee on Credentials—The committee on credentials made a partial report and the following names were added to the roll: Billy Murphy, Robert Clay, Clifford Chriscoe, Velma Murphy, Miss Mary Boyd.

Minutes Read—The minutes were read and approved.

Minister's Reports—During the morning the following ministers reported: R. H. Kindschi, J. C. Yarborough, Earl T. Gentry, N. J. Underwood, W. B. Slaughter, E. H. Shaver, H. D. Sawyer, C. Glen Powell, C. R. Phaup, Joe Neyman, Richard Lively, A. J. Kendrick, Albert Henson, John G. Harris, W. M. Phaup, Harry Mitchell, O. A. Keiger, Yancey Carter, Watson C. Black, W. Lee Cockerill, E. Stanley Banker, Jr., Sidney Loggins. Delegates reported for the following ministers in their absence: Luther Wesley, J. Paul Hill, Earl P. Fisher, A. J. Kendrick reported for Richard Perryman, C. Bernard Smith reported for S. D. Hill, C. R. Rickman reported for Ruby Powell, H. D. Sawyer reported for Gene Webb.

Pastoral Relations Committee—The pastoral Relations committee made its first report.

Election of Trustees—Balloting resulted in the following elections to

the office of conference trustee: C. Wesley Lovin, C. A. Phaup (to finish the unexpired term of Rev. B. H. Phaup)

Courtesy Committee—The committee on courtesy presented Rev. George Ott of the Indiana Conference. By previous action Rev. Ott became an honorary member of the body.

Resignation—Melvin L. Gentry extended his resignation from the character and checking committee and Eastern District Missionary Board, in view of his heavy duties as Conference Secretary.

District Organizations: The Conference confirmed the following District Elections: Western District Chairman, Rev. J. W. Phillips; Nominating Committee Members, E. L. Henderson and Hoover E. Smith, Alternates Lewis Cockerill and Watson C. Black. Eastern District Chairman, Philip J. Birchall; Nominating Committee Members, Paul E. Allred and Claude R. Rickman, Alternate O. A. Keiger.

Communications—The following ministers reported to the conference in writing: Rev. Walter E. Isenhour, Rev. and Mrs. L. A. Harvey, Bernard M. Roof, Rev. T. C. Harvey.

Character Passed—It was moved and seconded that the character of the following ministers be passed: Richard Perryman and Bernard M. Roof.

Request—It was moved that we ask the resolutions committee to approve the deletion of Resolution Number 18 from our conference minutes.

Report of the Auditing Committee—The Auditing Committee made its report. The report was adopted. (See Report No. 6)

Motion made—A motion was made and supported to move up the orders of the day in order that the Conference Treasurer might make his report.

Treasurer of Western District Missionary Board Report—The Treasurer of the Western District Missionary Board reported. Report adopted. (See Report No. 7)

Conference Treasurer's Report—The Conference Treasurer gave his report. This report was adopted. (See Report No. 8)

Special Announcement—The Secretary of the Conference made a Special Announcement that the text of the Proposed Constitution of the Wesleyan Methodist Church of America would be presented at 2 P.M.

Adjourned to the Orders of the Day.

Orders of the Day—The Orders of the Day called for the Tithing Service. Rev. George Hopper presided. Rev. Donald Dawalt led the congregation in singing "Standing on the Promises." Rev. H. T. Hilton led in prayer. A special number in song was given by Rev. Dawalt. Testimonies and remarks were given concerning tithing by Mr. Jack Kimble, Mr. C. J. Mackey and Mr. James Davidson. Rev. Wilbur Groce, tithing secretary, made remarks. The service closed with prayer by Rev. Hopper.

Sixth Meeting, Thursday, 1:30 P.M., July 23, 1959

Orders of the Day—The Memorial Service was the Orders of the Day. The service was in charge of the Committee on Memorials. Rev. A. F. Connor presided. Scripture was read by Rev. C. A. Ramsey. Rev. F. B. Dennard led the congregation in singing "'Tis So Sweet To Trust in Jesus," accompanied at the organ by Mrs. Margaret Wood. Rev. Raymond Powers

led in a prayer for special requests. A quartet sang as a special number "The Pearly White City." Rev. P. J. Parker offered prayer. The Rev. W. C. Lovin spoke in honor of our departed minister, Rev. D. C. Stone. Rev. Lyman F. Lance spoke in honor of Mrs. C. A. Hendricks, wife of the late Rev. C. A. Hendricks. The roll of honored dead was read by Rev. L. R. Price. A chorus of ladies sang "Sunset and Evening Star" by Tennyson. A closing prayer was offered by Rev. Lyman F. Lance. (See Roll of Honored Dead)

Conference Convened—The vice-president called the afternoon session to order and business was resumed.

Orders of the Day—The motion was made that the announcement made at the morning session concerning the reading at 2:00 P.M. of a proposed text for the Constitution of the Wesleyan Methodist Church of America be the order of the day.

Conference Treasurer Elected—Ballots were distributed for the election of a Conference Treasurer. The balloting resulted in the following election: W. W. Kiser, 119 votes out of 119 votes cast.

Nominating Committee Report—A supplemental report of the Nominating Committee was made filling vacancies created by resignations. The original report was corrected by this report.

Orders of the Day—The reading and consideration of a proposed text for a new constitution of the Wesleyan Methodist Church of America was the order of the day. The body was instructed that the adoption of this text would require a two-thirds vote of the body, and that the vote would be by ballot.

Motion Made—A motion was passed that everyone present and eligible, vote on the question of adoption of the constitution, unless there is someone in the body who now objects. Balloting—The ballot resulted in 118 total votes cast, two-thirds majority needed was 79; there were 116 YES and 2 NO.

Motion Made—A motion was made and carried that the orders of the day be extended for the reading of reports.

Treasurer of Virginia District Missionary Board—The Treasurer of the Virginia District Missionary Board reported. The Report was adopted. (See Report No. 9)

Sunday School Secretary's Report—The Secretary read the Financial and Statistical report of the Conference Sunday School Secretary. The report was adopted. (See Report No. 10)

Committee on Itineracy and Elders Orders—The Secretary of the Committee on Itineracy and Elders Orders made a final report. The report was adopted in full except that part that applies to those being ordained. (See Report No. 11)

The Elders and laymen of the body voted unanimously that the following men be ordained: C. E. Carroll, A. J. Kendrick, H. D. Shrum, W. B. Slaughter.

Adjourned—Adjourned on motion to the call of the chair.

Seventh Meeting, Friday, 8: 30 A. M., July 24, 1959

Orders of the Day—The orders of the Day called for the Educational

Service. Rev. W. Wilbur Groce was in charge. Rev. F. B. Dennard led the congregation in singing "Stand Up For Jesus," accompanied at the organ by Mrs. F. B. Dennard. Rev. C. R. Rickman led in prayer. Dr. R. C. Mullinax was presented and brought official greetings from the South Carolina Conference. He then gave his annual report from Central Wesleyan College. The service was concluded by remarks and prayer by Rev. E. L. Henderson.

Conference Convened—The conference session opened with the singing of "O To Be Like Thee," led by the Rev. F. B. Dennard. Rev. Watson C. Black read Scripture (I Cor. 13) and led in prayer, invoking God's presence on the conference.

Roll Call—The roll was called and the following answered: Elders—Harold Adcock, Richard Addison, A. J. Argo, Philip J. Birchall, Watson C. Black, Robert C. Bogan, Hal T. Brown, S. T. Brown, Sr., Clifford Clubb, Loyd Cox, W. G. Davidson, F. B. Dennard, C. H. Dotson, E. M. Gardner, Melvin L. Gentry, J. Paul Hardin, John Harris, Claude W. Henson, H. T. Hilton, George W. Hopper, Earl B. Hurley, Clarence R. Jordan, R. H. Kindschi, Roy H. Lockridge, Sr., John H. Long, W. C. Lovin, L. W. Milstead, Dewey O. Miller, Harry T. Mitchell, John W. Moretz, Mrs. Arthur S. Moorefield, S. Ellsworth Nothstine, P. J. Parker, Raymond B. Powers, Jr., L. R. Price, Paul M. Ray, J. C. Reynolds, Hal G. Robbins, Jr., Charles C. Sherrill, Hugh S. Smith, J. W. Stiles, Paul L. Whiteside, D. Clifton Wood, W. H. Brown, E. L. Henderson, Mrs. Geneva J. Tysinger.

Conference Preachers—Harold King, Richard M. Lively, W. C. Mullinax, H. D. Sawyer, E. H. Shaver, H. D. Shrum, W. B. Slaughter, Wayne C. Swanson, N. J. Underwood, J. C. Yarborough.

Lay Delegates—Estelle Brown, Hubert Bryson, Hattie Bulla, Nelle Burnette, Mrs. W. F. Bynum, John Chapman, Mrs. W. A. Cockerham, Cloteal Cox, T. G. Deaton, Alice Doggett, R. C. Griggs, J. E. Haithcock, Sidney Hilton, B. J. Hoffman, James Hoffman, Mrs. W. J. Hughes, Barney D. Jones, Jack Kimble, Robert King, Stella Lafon, Charles Norris, Walter Parks, J. C. Poole, J. C. Putman, Alta Rayle, Wade A. Robinson, Mrs. Willard Shaw, Edward Smith, Mae Stone, Lewis Whitlock, Mrs. Hildred Woodard, J. F. Yates.

Minutes Read—The minutes were read and approved.

Committee on Vacancies—The Conference Secretary read the report from the Committee on Vacancies. (See report No. 12)

Official Communication—A letter from Dr. Roy S. Nicholson was read. The letter concerned the need of the conference being incorporated in the State of North Carolina in order to qualify for certain tax exemptions. A motion was made and supported that the letter be referred to the Missionary Board.

Shady Grove Campmeeting Association—A report was made by the treasurer of the Shady Grove Campmeeting Association. The report was Adopted. (See Report No. 13)

Eastern District Missionary Board Treasurer—The Treasurer of the Eastern District Missionary Board made his report. It was adopted. (See Report No. 14)

Superannuated Minister's Fund Report—The Treasurer of the Superannuated Ministers Fund Board reported. Report Adopted. (See Report No. 15)

Committee on Statistics—The Committee on Statistics reported. The report was adopted. (See Tables—beginning on p. 80)

President's Advisory Board—The President nominated and the Conference elected the following members of the President's Advisory Board: Elders J. W. Phillips and Dewey O. Miller; Laymen J. C. Putman and W. W. Kiser.

Pastoral Relations Committee—The Pastoral Relations Committee made its second reading.

Committee on Resolutions—A report from the Committee on Resolutions was read. (See Report No. 16-A)

Motion Made—A motion was made and supported that the Apportionment Resolution be handed back to the new resolutions committee with the request that it be re-phrased. The motion passed.

Virginia Wesleyan Youth—The Southern Area Wesleyan Youth President, Rev. D. Clifton Wood made the following official Announcement: "In conference with the Virginia Conference President and his Advisory Board, a tentative date of August 28, 29 and 30, has been set for the organization of the Virginia Conference Wesleyan Youth. This is to be a Conference Wesleyan Youth Rally and to be held at Salem Camp, Salem, Virginia."

Expression of Appreciation—The Virginia Conference expressed appreciation to the North Carolina Conference for its help to them in their organization.

Unfinished Business—By vote of the Body the president and his Advisory Board are authorized to take care of any unfinished business.

North Carolina Conference Wesleyan Youth—A report was made of election of officers; these were, Donald Dawalt, President; Wilbur Groce, Vice President; Harold Rickman, Secretary; Sidney Loggins, Treasurer. Youth Camp Committee members are Kenneth George, R. H. Kindschi, and Sam Parker. The report was approved.

Motion Made—A motion was made and supported that the roll of deaconesses be renewed.

Authority Given—Authority was given the Conference Secretary to communicate with Glenn Draper.

Character Passed—By vote of the body, the characters of Virginia Baily, Sam Allred and W. B. Giles were passed.

Ministers Report—The following ministers gave reports: Mrs. Dewey O. Miller, Harold Rickman, Earl Fisher, Wayne Swanson, W. G. Mullinax, Harold King and Charles G. Sherrill. W. G. Davidson reported for Grace and Arthur Anderson.

Women's Missionary Society Report—Mrs. Dewey O. Miller, president of the W.M.S., gave her report, and Mrs. J. W. Phillips, treasurer, read the treasurer's report. These reports were received as information. Rev. Dewey O. Miller, Vice President of the North Carolina Conference, expressed appreciation for the work done by the W.M.S.

Committee on Thanks—The Committee on Thanks reported. The report was adopted. (See Report No. 17)

Printing of Minutes—The Secretary was instructed to edit the minutes

and have them printed, the number of copies to be determined by the order cards from the churches. The motion was made and passed giving authority to the conference Secretary to include in the Conference Journal a Memorial Page to the late Dr. O. G. Wilson.

Librarian's Report—The Conference Secretary read the report of the Conference Librarian, Mrs. A. D. Wood. There are 26 books in the library, with a circulation of 57. The report was adopted.

Virginia Map—At the request of Rev. Raymond Powers, it was voted to transfer the church survey map of the state of Virginia to the Virginia Conference.

Joint Committee—The Secretary of the Joint Committee of the Organization of the Virginia Conference read their report. The report was adopted. (See Report No. 3)

Virginia District Trustees—A report was made by the Chairman of the Virginia District Trustees. The report was adopted. (See Report No. 18)

Recess—A motion was made and supported that we be recessed to the call of the chair.

Eighth Meeting, Friday, 2: 15 P.M., July 24, 1959

Called to Order—The vice president called the conference to order.

Orders of the Day—A motion was made that the Denominational Address be considered as given in previous sessions of the conference.

Organization of Eastern District—The Conference approved the election of the following officers of the Eastern District Missionary Board: J. C. Putman, Chairman; Paul E. Allred, Secretary-Treasurer.

Minister's Brotherhood—Rev. Boyd C. Kistler made a report of the elected officers of the Minister's Brotherhood. The report was adopted. (See Report No. 19)

Communion Services Committee—A committee to arrange Conference Communion was elected. The following members were elected: Paul E. Allred (1 yr.), Chairman; Paul L. Whiteside (2 yrs.); Claude R. Rickman (3 yrs.).

Committee on Resolutions—The Committee on Resolutions made their report. The report was adopted. (See Report No. 16B).

Committee on Courtesy—The Committee on Courtesy presented Dr. R. C. Mullinax. By previous action, he was made honorary member of the body.

Recess—The conference adjourned to the call of the Chair.

Ninth Meeting, Saturday, 11: 40 A.M., July 25, 1959

Opening—The Conference President, Rev. C. Wesley Lovin called the meeting to order.

Minutes Read—The minutes were read and approved as corrected.

Committee on Courtesy—The Committee on Courtesy presented Rev. and Mrs. Paul Rampy, members of the South Carolina Conference. Dr. M. H. Snyder, General Superintendent of the Pilgrim Holiness Denomination, and Rev. Clarence Budenseik, President of the Iowa-Minnesota Conference. By previous action these were made honorary members of the body.

Superannuated Ministers Secretary Reported—This report was made and adopted (See Reports No. 20 A—20B)

Motion Made—A motion was made and supported that the Missionary Board be the Board of Managers of the conference.

Minister's Reports—The following ministers reported: E. P. Buck, Sr., C. Wesley Lovin, B. H. Phaup. The retiring president, Rev. B. H. Phaup, made appropriate concluding remarks expressing appreciation to the North Carolina Conference.

Apportionment Committee Report—The Secretary of the Apportionment Committee made a final report. The report was adopted. (See Report No. 21)

Pastoral Relations Committee—The Pastoral Relations Committee gave its third and final reading. By vote of the body, this report was adopted. (See Report No. 22). The President, Vice President, and Secretary were authorized to make necessary corrections and additions to this report.

A Motion Made—A motion was made that Rev. A. R. Bennett's character be conditionally passed and that he satisfy the President and his advisory board before he is placed on the conference roll.

Motion Made—A motion was made that the President and his advisory boards in Virginia and those transferred by the Committee on Itineracy and Elders Orders be transferred.

Motion Made—A motion was made that the president and his advisory board be appointed a committee to edit and approve the minutes.

Remarks—Remarks were made by the President of the North Carolina Conference and by the President of the newly organized Virginia Conference.

Adjournment—The adjournment, Sine die, was at 12:59 P.M., July 25, 1959. Benediction by Virginia Conference President, Rev. Earl T. Gentry.

C. Wesley Lovin, President

Melvin L. Gentry, Secretary

Resolutions

NO. 1

Resolved, That the Trustees of the North Carolina Annual Conference, together with the President of said conference, be and they hereby are empowered to execute all necessary papers, mortgage deeds, and papers of a like character, when necessary to secure loans to the North Carolina Annual Conference or to any church needing funds to liquidate Conference, church, or parsonage property indebtedness, provided that the party or parties requesting such action shall set forth the true nature and purpose for which the loan is requested and that the Trustees and President of said Conference are satisfied that the object for which the loan is sought is both necessary and desirable. And the Trustees and President of said North Carolina Annual Conference are also hereby empowered to sign any or all deeds and papers for the transfer of real property that is now or hereafter may be held in trust by said Trustees, where the sale of Conference, church, or parsonage or other real estate has been approved or authorized by the President of the Conference with the concurrence of at least four (4) members of his Advisory Board; and it is understood that this resolution empowers the said Trustees to act in the interim of the sessions of the Annual Conference.

NO. 2

Resolved, That this conference requires all deeds to houses of worship and parsonages built or purchased to be made to the North Carolina Annual Conference of The Wesleyan Methodist Church of America. All property held by said Conference is to be used by our ministry and membership, according to our Book of Discipline.

NO. 3

Resolved, That the President and his Advisory Board be made a Deed Examining Committee for the Conference, and that as soon a deed is made before it is recorded, it be sent to this Committee for its approval and for the insertion of such disciplinary clauses and/ or other clauses that may be needed to make it safe for our Denomination.

NO. 4

Resolved, That all persons under conference appointment be required to subscribe to THE WESLEYAN METHODIST.

NO. 5

Resolved, That our pastors and churches prohibit any and all preachers from occupying our pulpits, if said preachers cannot show proper license or credentials from some Church organization, which credentials must be satisfactory to the pastor, that the said preacher is in harmony with our Church doctrines.

NO. 6

Resolved, That in the event a circuit or pastoral charge is divided, the former pastor of said charge report to the conference Statistical Committee the actual membership of each church which constituted said

charge and that said report be made to the Committee by Wednesday of Conference Week.

NO. 7

Resolved, That in order to properly safeguard the welfare and interests of the local churches and Conference, no pastor hold more than two revival meetings off his charge during any one conference year, without permission from his church; a two-third majority vote of those members present and voting on such a request from the pastor shall constitute permission from his church.

NO. 8

That the duties of the Annual Conference Treasurer be defined as follows:

First: He shall receive all funds paid in for the use of the said Annual Conference at its regular Annual Session. He shall keep the accounts in a substantial book, in proper form, indicating who paid the money and for what purpose it was paid, and shall turn over the books, together with all money and other values on hand belonging to the Conference, to his successors in office. All money must be paid to the Treasurer and by him paid to the sub-treasurers where there are such, with the following exceptions: If the pastors pay budget money to the sub-treasurers, the annual conference treasurer shall receive all such receipts and give the pastor credit on such items as are indicated on the receipts issued by the sub-treasurers.

Second: All money received by the treasurer or sub-treasurers shall be paid out as the conference shall order and in accordance with our book of discipline.

Third: On the first day of each month, or as near thereto as possible, the Annual Conference Treasurer shall disburse all monies on hand designated for General-Budget items except funds used quadrennially; such disbursement to be made to the proper denominational departments.

Fourth: He shall pay out all conference funds as directed by the Missionary Board of the Conference and/or upon the receipt of proper warrants.

Fifth: All money coming into his hands by wills or estates, gifts, or other donations, shall be held in trust by him for the North Carolina Conference of the Wesleyan Methodist Church of America, until the next session of the Annual Conference; and when such gifts, wills, donations, or estates shall be cash, the Treasurer shall deposit this money in a National Bank in his name as Treasurer of the North Carolina Annual Conference of The Wesleyan Methodist Church of America.

Sixth: The Treasurer's books shall be submitted to the Auditing Committee of the Annual Conference at each annual session.

Seventh: The Treasurer of the Conference shall be required to keep the funds of the Conference deposited in a bank that insures the deposits of its patrons.

NO. 9

Resolved, That no church property within the bounds of the Conference, be encumbered to pay Pastor's salary, current expenses, or budget claims, either General or Conference.

NO. 10

First: Resolved, that during the annual session of conference each district have a caucus consisting of the official members of the Conference session and that they elect two elders and alternates from their respective districts to be confirmed by the annual conference in session to be members of the nominating committee for the next session. And that two laymen and two alternate laymen from the each district be appointed by the president and his Advisory Board to be members of the nominating committee for the next session.

Second: The members of this committee shall be rotated each year so that no member will serve on it more than once in three (3) years and that consideration also be given to having as many churches represented on the Committee as possible.

Third: The president shall call this committee together one day preceeding the opening of the annual conference session to nominate all conference committees.

NO. 11

Resolved, That all persons receiving Conference appointment be required to practice storehouse tithing and that the license of those who do not comply with this requirement be not renewed.

NO. 12

Resolved, That every Pastor, Church, or Building Committee contemplating making any repairs, erecting new buildings, for either Church or Parsonage Buildings or investments for either, first consult the Committee on Church and Parsonage Buildings in the District before starting any work upon either of these. That all Churches, Building Committees, and Pastors be directed to comply with the directions of the Committee on Church and Parsonage Buildings and that the Conference Trustees be directed to withhold the signing of papers for loans until the Trustees are satisfied by a written report of the Committee on Church and Parsonage Buildings that their instructions have been complied with. It is recommended that the Church so calling on the aforesaid Committee in its District pay the expenses of the Committee.

This resolution permits repairs to be made to church property, to restore the same to original condition, free of debt, without contacting the Committee on Church and Parsonage Buildings. Authorization must be granted by the proper Committee for any repairs which incur debt or any alterations of any kind in landscaping and structures of building and property.

NO. 13

Resolved, That when a charge or charges are placed in the hands of the Judiciary Committee against a Church, Elder, or Conference Preacher, and the matter is brought to trial, that in the event such charges against a Church, Elder, or Conference Preacher are sustained that the Conference bear such expenses that may be incurred by the Judiciary Committee in the carrying on of the trial; and in the event such charges are not sustained after the trial of the case, that the party or parties making such charges bear the expenses of the Judiciary Committee.

NO. 14

Resolved, That each pastor settle with the Conference Treasurer by the 10th of July annually.

NO. 15

Whereas, Many times appeals are received by pastors and churches for financial assistance on building churches or parsonages when said pastors and churches do not know whether or not the property is deeded properly, or is in a suitable location or whether the prospects are favorable for a permanent location;

Be It Resolved, That, in order that pastors and churches may know when it is safe to make contributions when appeals are made, that said appeals bear the signature of at least one member of the Board on Church and Parsonage Building in the district from which the appeal is made, and one member of the Board of Conference Trustees.

NO. 16

Be It Resolved that the following Standing Committees serve from the rise of the Conference following their election and qualification through the next session of the Annual Conference:

1. Committee on Pastoral Instructions
2. Character and Checking Committee
3. Committee on Statistics
4. Committee on Apportionment
5. Committee on Memorials
6. Committee on Credentials
7. Committee on Post Office Addresses

Be It Further Resolved: That all other Standing Committees serve from their election and qualification, until their successors are duly elected and qualified.

Be It Further Resolved: That all Sessions Committees shall serve from the time of their election and qualification until adjournment *Sine Die* of that same session.

NO. 17

Resolved, That all Churches, Missions, and Ministers working under the direction of the Conference Missionary Board be required to report monthly to the Chairman of the Missionary Board of their District, and that this report be read to the Church or Mission before it is sent as above directed, and that the Pastor and the Church Clerk or Secretary sign the above report.

Be It Further Resolved: That all Churches, Missions, and Ministers working under the direction of the Conference President and his Advisory Board be required to report monthly to the Conference President and his Advisory Board, and that this report be read to the Church or Mission before it is sent in, and that the Pastor and the Church Clerk or Secretary sign the above report.

NO. 18

Resolved, That all churches earnestly endeavor to hold their annual business meeting, for the purpose of revising the church roll and the election of church officers, between the first and the fifteenth of June.

NO. 19

Resolved, That the conference fiscal year end June 30th.

NO. 20

Resolved, That the Conference and Camp Meeting be combined into one session with the Conference beginning on Tuesday after the fourth Sunday in July, and the Camp Meeting beginning on Saturday of the same week and continuing over the two following Sundays, the Missionary Board being empowered to adjust the date as needed. The conference year and the relation of pastors to the churches begins on the Sunday following the close of Camp Meeting.

NO. 21

Resolve that all new churches, for a period of two years, be exempt from the paying of 50 per cent of conference Budget. This to be effective beginning with the Conference of 1960.

Reports

REPORT NO. 1-A

REPORT OF THE PRESIDENT

To the Eightieth Annual Session of the North Carolina Conference of the Wesleyan Methodist Church of America: Greetings in the name of our Lord.

Through the providences of God, we are permitted to bring you another annual report of our activities and a bird's-eye view of the state of the Conference. In submitting this report, we would express thanks for the privilege of serving you in this capacity for another year. This accounting must be recognized as man's appraisal, because we are fully aware that the true records are on High, and that we earnestly strive for final approval in that gathering on High.

It appears that I would be most ungrateful if I did not first of all publicly give thanks to God for the assistance which He has granted during these past twelve months. There has been consciousness of His undergirding and sustaining grace. Permit me to testify to His saving and sanctifying power. Even the most humble tasks of life are hallowed when done in His name and when He is pleased to grant the consciousness of His presence.

It would be a joy to speak at length of all those who have rendered such fine service in so many ways during the year. While the limitations of this report does not permit such indulgence, please be assured that I am no less grateful. For whatever success may have been obtained, a large share of the credit must go to our churches, our pastors, and the auxiliary organizations of the Conference. To all of these who have many times served far beyond the call of duty, I am deeply indebted.

The Rev. C. Wesley Lovin, Conference Vice-President, has again rendered the Conference great service by giving full time to the duties of his office. He has carried a heavy load of the work, and I would like to personally go on record in expressing my appreciation for his ministry of helpfulness.

The State of The Work

We are aware of the fact that the church is facing problems which become more complex with the passing days. We are not of the world, but we are in the world, and we are doing our work amid circumstances and environments that may not be to our liking. The church must not succumb to this spirit of the world, but must do what it can to change that spirit.

Spiritual—We believe the reports will show that this has been a good year in the North Carolina Conference. There have been many good revivals and some very fine victories. The recent Youth Camp was one of the best ever conducted. Yet we strongly feel that we have not arrived at that peak of Divine outpouring which God would be pleased to give us. With proper deference to size and financial strength, our Conference must never be satisfied to be known as anything less than a spiritual Conference.

Numerical—In many places there is a gratifying gain in church membership. Some problems exist in this area, but our people are realistically

facing up to them. We should have reached the place where a steady growth is the norm. Two new church organizations have been received; one at Greenwood Hills in High Point and the other at Galax, Virginia. The Rain Hill Church, which for several years has not functioned as an organized church, was re-activated with a good membership. To all intents and purposes, this gives us three new organized churches during the Conference year. This brings our total to 117. Regular services are being held in at least five other places by Wesleyan ministers. Four of these congregations are meeting in our own properties, and two of the groups should be ready for organization in the near future.

Financial—The total picture for budget askings received along with other financial income seems to represent a stable condition. Some churches continue to have difficulty meeting their obligations to the general church and the conference. Some thought has been given to plans which could more equitably distribute the financial obligations of our churches, but no final decisions have been reached. The continuing rise of costs is making it imperative that certain budget askings be increased on both the general and local level. It will take careful planning and action on the part of our churches to prevent our falling behind in our proportionate giving.

Material—No less than twenty church properties have been purchased, built, or extensively remodeled during the past Conference year. We now have 118 church properties. In addition, there are at least two buildings being leased, and approximately 25 auxiliary Sunday School and youth buildings. The Conference now owns 82 parsonages. As a whole, our churches are manifesting good judgment in keeping the percentage of indebtedness at a low figure.

Special Items—This has been a significant year for Wesleyan Methodism particularly because of the actions of the recent General Conference.

The voting down of merger with the Pilgrim Holiness Church brought disappointment to many of us. However, for the present, we continue to operate as separate denominations. It will be our purpose to cultivate that spirit of good will and fellowship which exists between us and then look to God for further leadership.

The reorganization plan for our denomination represents a great change for us. The unanimity with which the General Conference accepted this, the proposed constitution, and other major legislation, indicates the desire for progress on the part of our people. It is believed that the steps taken will go a long way toward giving our church the proper organizational balance.

There has been an unusual amount of serious illness among our ministers during this past year. The heavy strain under which they are operating may be a contributing factor. Let us pray that God may give our people, ministers and laymen, a physical touch for the responsibilities which they bear.

The sudden passing of our beloved Dr. Oliver G. Wilson was a shock to our Conference, as well as to the entire denomination. In the midst of such experiences, we can only bow to the will of God. The promotion of our own Brother D. C. Stone to higher service leaves a vacancy in our Conference ranks. Others of our faithful laymen have also answered the summons. May God raise up replacements for those who now serve above.

Virginia Conference—If plans are consummated, there will be a Vir-

ginia Conference organized during this Annual Session. North Carolina can be justly proud that she is making this contribution to the denominational family. Of necessity, some of our brethren will become members of this new organization. Whether or not this is their first choice, it is being done in the interest of God's Kingdom and the Wesleyan Methodist Church. Let us pledge to them and to the new conference our interest, love and co-operation as they launch out into this new venture.

A Personal Word—Please grant me the privilege of a personal word at the conclusion of this portion of my report. The action of the recent General Conference indicates a change in our sphere of service to the church. For twenty-seven years the North Carolina Conference has included my name on the list of Appointments. Nineteen of these have been as pastor, two as general evangelist and six as Conference President. You have borne with my short-comings, forgiven my errors and honored me far more than I ever deserved. You are, and always shall be, my people. Wherever it may please God and the church for me to serve, please grant me the honor of simply being one of you. Mrs. Phaup and Gary heartily join in this sincere request.

When God did not indicate otherwise, for more than a quarter of a century I have accepted the call of the Conference and church as God's call for my life. The assignment upon which we are about to enter was not my desire nor my choice. I can only accept it as the will of God. The responsibilities will be tremendous. It will help much to be continually assured of your love, loyalty and prayers.

Recommendations

1. I recommend that the North Carolina Conference heartily endorse and enter upon Operation Outreach, about which you will be hearing more from the general church.

2. I recommend the adoption of the following goals by the Conference, and that copies of these be prepared and sent to the churches for posting.

- (1) A revival in each church.
- (2) Payment of full budget by each church.
- (3) A 5% increase in church membership.
- (4) A 5% increase in Sunday School attendance.
- (5) Three new churches organized during the year.

OFFICIAL ACTS

(In all matters that required the approval or concurrence of the Advisory Board, this has been obtained. All papers received that related to the work of the Committee on Itineracy and Elders Orders have been submitted to that committee.)

Resignations

August 10, 1958 — Accepted the resignation of Rev. E. L. Henderson as Tithing Secretary.

August 10, 1958 — Accepted the resignation of Wayne Swanson as pastor at Salisbury.

September 21, 1958 — Accepted the resignation of Raymond Powers as General Evangelist.

- November 5, 1959 — Accepted the resignation of Rev. W. M. Phaup from the Superannuated Ministers Fund Board.
- February 11, 1959 — Accepted the resignation of Rev. Bernard M. Roof from the Lincolnton Church, effective as of December 9, 1958.
- February 11, 1959 — Accepted the resignation of Rev. W. C. Lovin as Conference Tithing Secretary.
- February 11, 1959 — Accepted the resignation of Rev. Warren V. Smith as pastor of Beulah Heights Wesleyan Methodist Church, effective January 11, 1959.
- July 13, 1959 — Accepted the resignation of Hubert Brown as pastor of Wesley View, effective May 24th, 1959.

Appointments

- August 10, 1958 — Appointed Wayne Swanson pastor of Danville Church, effective as of that date.
- August 10, 1958 — Appointed Hubert Brown pastor of Wesley View Church at Salisbury, North Carolina.
- August 10, 1958 — Appointed Joe Neyman pastor of Burlington, North Carolina.
- August 24, 1958 — Appointed Arthur Wesley, Jr. supply pastor of Nebo Church.
- August 10, 1958 — Appointed Joe Shields as supply pastor of Christ Church of Gladys, Virginia.
- September 21, 1958 — Appointed Raymond Powers as pastor of Richmond, Virginia.
- October 2, 1959 — Appointed Mrs. Arthur S. Moorefield assistant pastor of Winston-Salem Church, at the request of the church.
- October 2, 1958 — Appointed Mrs. Arthur Wesley, Jr. assistant pastor of Nebo Church, at the request of the church.
- October 2, 1958 — Appointed Douglas Childress as Minister of Music for Long Shoals Church, at the request of the church.
- November 5, 1958 — Appointed Rev. M. C. Connor supply pastor of Lewisville Wesleyan Methodist Church.
- December 20, 1958 — Appointed Rev. Eugene Pettet assistant pastor of Hendersonville Church for remainder of Conference year.
- February 11, 1959 — Appointed Rev. Warren V. Smith as a Conference Evangelist for remainder of year, to be effective January 11, 1959, the date of his resignation as pastor of Beulah Heights.
- February 11, 1959 — Appointed Rev. Henry Williams assistant pastor of Reidsville Church.
- February 11, 1959 — Appointed Rev. A. F. Connor as supply pastor of Lincolnton Wesleyan Church.
- February 11, 1959 — Appointed Rev. Bernard M. Roof as General Conference Evangelist, effective as of December 9, 1958.
- February 11, 1959 — Appointed Rev. James R. Smith as supply pastor of the Tabernacle Church (unorganized) near Buckingham, Virginia.

- June 12, 1959 — Appointed Rev. Gene Webb as supply pastor of the new Galax Wesleyan Methodist Church for remainder of Conference year.
- June 12, 1959 — Appointed Rev. E. L. Henderson as supply pastor of the new Greenwood Hills Wesleyan Methodist Church in High Point, N. C.

New Churches Received

- June 12, 1959 — Received the organization of the Greenwood Hills Wesleyan Methodist Church of High Point, N. C., and declared it to be a Wesleyan Methodist Church. This group was organized with approximately 25 members on May 3rd, 1959.
- June 12, 1959 — Received the organization of the Galax Wesleyan Methodist Church of Galax, Virginia, and declared it to be a Wesleyan Methodist Church. This group was organized with five members on May 24th, 1959. The present charter membership has reached 8.
- June 10, 1959 — The Rain Hill Church near Morgantown was re-activated. Several members were found who had not withdrawn. A number were received into the church on this date by the Rev. C. Wesley Lovin, making a total of ten members.

Approval Given

- October 2, 1958 — B. H. Phaup, C. Wesley Lovin, and J. C. Putman were elected as the deed examining committee of the President's Advisory Board.
- October 2, 1958 — Approval given for a list of Accepted Evangelists.
- October 2, 1958 — Approval given the duly elected Shady Grove Camp Board and officials.
- October 2, 1958 — Approval given on the report of the auditors relative to the treasurer of the Conference Board Fund.
- October 2, 1958 — Approval given on report of treasurer of Shady Grove Camp.
- October 2, 1958 — Approval given by the Sunday School Board for Mrs. C. A. Bullard as Secretary of Child Evangelism.
- October 21, 1958 — Approval given to sell the Mount Holly parsonage for \$1800.00.
- February 11, 1959 — Approval given to Executive Minutes of Conference Wesleyan Youth Organization.
- February 11, 1959 — Approval given to sell the Old Memorial Park Church building and lot on Phillips Street, Thomasville, N. C. for \$3000.00.
- February 11, 1959 — Approval given that the Special Committee and the Virginia District Missionary Board be made a joint committee to study all phases pertaining to organization of the Virginia Conference.
- May 5, 1959 — Approved Minutes of the North Carolina Youth Camp Committee.
- May 5, 1959 — Approved sale of old parsonage of Gibbs Chapel Wesleyan Methodist Church for \$5100.00.

- May 5, 1959 — Approved the organization of the Greenwood Hills Wesleyan Methodist Church of High Point, N. C. on May 3rd, 1959.
- May 5, 1959 — Approved the organization of the Galax Wesleyan Methodist Church on May 24th, 1959.
- June 12, 1959 — Approval given that the conference officials will work with the Raleigh Church in supplying pastoral help for the balance of the year.
- June 12, 1959 — Approval given for Rev. Howard C. Kennedy to conduct the services at the Wesley View Salisbury Church for the present time.

Permission Granted

- October 2, 1959 — Granted permission for Earl Newton to work at the All-Tribes Indian Mission, Bernalillo, New Mexico.
- October 2, 1959 — Granted permission for Aiken Summitt to use an outside evangelist.
- October 2, 1958 — Granted permission for Rushwood Church to use outside singers.
- October 2, 1958 — Granted permission for Providence Church to use outside speaker in Youth Meeting.
- November 5, 1958 — Granted permission for the Statesville Wesleyan Methodist Church to use an outside evangelist for their Spring meeting.
- November 5, 1958 — Granted permission for the Spray Wesleyan Methodist Church to use an outside evangelist.
- December 20, 1958 — Granted permission for the Canton Wesleyan Church to use an outside evangelist for their Spring Revival.
- February 11, 1959 — Granted permission for the Mooresville Wesleyan Church to use an outside evangelist for their Spring Revival.
- February 11, 1959 — Granted permission for Long Shoals Church to use an outside evangelist for revival services.
- June 10, 1959 — Granted permission for Rev. William H. Dyer to remain ten days or until June 25th on the Raleigh work, his service having terminated on June 15th.

Transfers Received

- June 2, 1959 — Transfer of the Rev. O. A. Keiger from the North Georgia Annual Conference to the North Carolina Annual Conference, effective May 29, 1959.

Transfers Granted

- July 13, 1959 — Granted transfers to the Rev. and Mrs. L. A. Harvey to the Kansas Annual Conference from the North Carolina Annual Conference.

Declared Withdrawn

- September 19, 1958 — I was advised by the Rev. Dwight L. Zavitz that he had united with another denomination. He is therefore declared withdrawn.

January 13, 1959 — The Rev. G. J. Turner advised that he had joined another denomination. He is therefore declared withdrawn.

Ministers Leaving Denomination

December 20, 1958 — At his request, granted Rev. Alvin K. Morgan the letter recommended for ministers leaving our denomination.

June 2, 1959—At his request, granted Rev. Carl S. Poe the letter recommended for ministers leaving our denomination.

June 12, 1959 — At his request, granted Rev. William H. Dyer the letter recommended for ministers leaving our denomination, effective June 15, 1959.

July 13, 1959 — At his request, granted Rev. J. W. Kiser the letter recommended for ministers leaving our denomination.

Miscellaneous

October 2, 1958 — It was recommended that a joint meeting of the President, his Advisory Board, and the "C.I.O." Committee be held with Rev. Coyt York.

February 11, 1959 — Declined the request of Mr. S. G. Farrington that his ministerial status be restored.

July 13, 1959 — The Rev. George Hopper was selected to have charge of the Conference Tithing Service, with the suggestion that he conduct a panel on the subject of tithing.

July 13, 1959 — The matter of laymen for the nominating committee was considered. The following were selected by vote:

Western District

Leroy Posey
W. L. Richardson

Eastern District

Leonard Stowe
J. C. Putman

Virginia District

J. F. Yates
Elwood Giles

Alternates

Hubert Bryson
R. F. Miller

Jack Kimble
Albert Lewis

Elmer Hall
Giles Flowers, Jr.

CONFERENCE PRESIDENT'S STATISTICAL REPORT

1958 - 1959

Salary Received	\$4800.00
Revivals and Gifts	1715.00
Total	\$6516.00
Parsonage Rent	\$1200.00
Miles Travelled — Approximately 32,500	
Paid by Conference	\$1140.00
Paid by Boards	768.16
Total	\$1908.16
Balance Paid by President	\$ 366.84

THE NORTH CAROLINA CONFERENCE

Meetings:

Official	516
Religious	332
Special	285
Total Services and Meetings	1123
Pieces of Mail Received	3051
Pieces of Mail Sent	2092
Churches Visited	72
Revivals in Conference (2 for one week)	4
Weekend Revivals	4
Revivals Outside Conference	2
Camps Outside Conference (On Vacation Time)	1
Dedications of Churches or Parsonages	1
Groundbreaking or Opening Services New Churches	5
Office Equipment on Hand (601 N. Rotary)	\$ 800.00

Respectfully Submitted,

B. H. Phaup

Report No. 1-B

REPORT OF VICE PRESIDENT

FINANCES:

Salary	\$4,200.00
Offering and Gifts	920.41
	\$5,120.41
Rent	\$1,020.00
Travel	1,140.00
Mileage	36,295

MEETINGS:

Official	86
Religious	210
Special	46
Revivals in conference	7 - 1 week
	1 - regular
Revivals out of conference	1 - camp

C. Wesley Lovin

Report No. 2-A

REPORT OF THE MISSIONARY BOARD SECRETARY

The Missionary Board of The North Carolina Conference submits the following report to the North Carolina Annual Conference of the Wesleyan Methodist Church of America. The Warrants mentioned in this report were authorized, in part by the Missionary Board in its meetings. All warrants were issued on the Conference Treasurer and signed by the Chairman and Secretary of the Board. The following order is pursued in this report:

Date, Recipient, Amount, Purpose, and the Fund from which it is drawn:

- 25 July, 1958: Rev. C. W. Lovin, \$72.51; 3 months office expense; Conference Work.
- 26 July, 1958: Rev. J. W. Phillips, \$17.44; Advisory Board Exp.; Conference Work.
- 26 July, 1958: Rev. D. O. Miller, \$4.00; Advisory Board Exp.; Conference Work.
- 26 July, 1958: Rev. L. F. Lance, \$8.80; Missionary Board Secretary Expense; Conference Work.
- 9 August, 1958: Rev. C. W. Lovin, \$200.00; Conference Entertainment; Conf. Board.
- 12 August, 1958: Kernesville News, \$3.40; 5,000 Ballots; Conf. Work.
- 12 August, 1958: Greensboro Furniture and Mattress Co., \$492.00; 36 Mattresses; Conf. Property.
- 18 August, 1958: Nances Flower Shop, \$10.00; Funeral flowers; Conf. Work.
- 21 August, 1958: The Wesleyan Methodist Publishing Association, \$26.08; Printing; Conference Work.
- 30 August, 1958: Commercial Printers Inc., \$38.18; Printing forms; Conference Work.
- 2 September, 1958: Rev. C. W. Lovin, \$63.89; Vice Pres. Exp.; Conference Work.
- 3 September, 1958: Rev. B. H. Phaup, \$110.58; President's Exp.; Conference Work.
- 5 September, 1958: Delite Venetian Blind Co., \$48.00; Blinds for President's Parsonage; Conference Property.
- 11 September, 1958: Rev. B. H. Phaup, \$24.58; President's Exp.; Conference Work.
- 17 September, 1958: Rev. W. M. Phaup, \$13.50; Secretarial Help; Conference Work.
- 17 September, 1958: Rev. B. H. Phaup, \$3.75; Recording Fee Conference Papers; Conference Property.
- 17 September, 1958: W. E. Price & Son, \$50.00; Conference Treasurer Bond; Conference Work.
- 19 September, 1958: Gray and Creech, Inc., \$25.70; Office Supplies; Conference Work.
- 24 September, 1959: A. D. Wood, \$27.07; Conference phone; Conference Work.
- 1 October, 1958: The Lanier Co., \$7.42; Audograph service; Conference Work.
- 14 October, 1958: Missionary Board, \$183.33; Travel and meals; Conference Work.
- 14 October, 1958: A. J. Argo, Treas., \$100.00; Camp light bill; Conference Work.
- 14 October, 1958: W. W. Kiser, \$108.00; Postage & Salary; Conference Work.
- 14 October, 1958: W. M. Phaup, \$145.00; Salary & help; Conference Work.
- 22 October, 1958: Rhynes Flowers, \$32.40; Funeral flowers; Conference Work.
- 22 October, 1958: W. W. Kiser, \$4.60; Advisory Board Exp.; Conference Work.
- 22 October, 1958: Rev. B. H. Phaup, \$26.52; President's Exp.; Conference Work.

- 22 October, 1958: Durham Printing Co., \$151.25; Conference Stationery; Conf. Work.
- 22 October, 1958: Rev. C. W. Lovin, \$18.97; Vice Pres. Exp.; Conference Work.
- 22 October, 1958: Rev. A. J. Argo, Treas., \$1500.00; Grant to Camp Meeting; Conf. Property.
- 5 November, 1958: Rev. A. D. Wood, \$14.15; Committee Expense; Itinerary & Orders; Conf. Work.
- 5 November, 1958: Nance's Flower Shop, \$11.31; Funeral Design; Conference Work.
- 22 November, 1958: Gray & Creech, Inc., \$20.00; Office Supplies; Conference Work.
- 22 November, 1958: C. R. Rickman, \$17.97; Committee expense; Itinerary & Orders; Conference Work.
- 4 December, 1958: Nance's Flower Shop; \$11.10; Funeral Design; Conference Work.
- 4 December, 1958: Gray & Creech, \$14.52; Office Supplies; Conference Work.
- 4 December, 1958: Joe M. Deal, \$142.50; Adding Machine for Conf. Office; Conf. Property.
- 4 December, 1958: H. T. Troxler, \$14.35; Trustee Expense; Conf. Work.
- 4 December, 1958: C. W. Lovin, \$52.79; Vice Pres. Exp.; Conference Work.
- 4 December, 1958: B. H. Phaup, \$8.30; Advisory Board Exp.; Conference Work.
- 4 December, 1958: B. H. Phaup, \$42.78; Permanent furnishings for parsonage; Conf. Property.
- 4 December, 1958: B. H. Phaup, \$68.24; Pres. office exp.; Conference Work.
- 27 December, 1958: B. H. Phaup, \$23.63; Office Expense; Conf. Work.
- 27 December, 1958: B. H. Phaup, \$15.33; Budget Committee Exp.; Conf. Work.
- 27 December 1958: Durham Printing Co., \$1944.85; Printing of Conference minutes; Conf. Work.
- 12 January, 1959: C. W. Lovin, \$59.81; Special Travel Exp. Conference on Evangelism; Conf. Work.
- 12 January, 1959: C. W. Lovin, \$42.79; Vice Pres. Office Exp.; Conf. Work.
- 12 January, 1959: B. H. Phaup, \$84.97; Special Travel Exp. Conference on Evangelism; Conf. Work.
- 12 January, 1959: B. H. Phaup, \$16.31; Pres. Office Expense; Conf. Work.
- 16 January, 1959: Dorothy Edwards, \$10.00; Funeral Design; Conference Work.
- 16 January, 1959: E. T. Gentry, \$18.45; Budget Committee Exp.; Conference Work.
- 16 January, 1959: Mrs. W. M. Phaup, \$53.50; Secretarial work; Conference Work.
- 30 January, 1959: W. M. Phaup, \$19.07; Expense of Conference Secretary; Conf. Work.
- 6 February, 1959: C. W. Lovin, \$27.83; Vice Pres. Office Exp.; Conf. Work.
- 6 February, 1959: B. H. Phaup, \$46.24; President's Office Exp.; Conference Work.
- 6 February, 1959: J. F. Yates, \$19.58; Advisory Board Expense; Conference Work.

- 6 February, 1959: D. O. Miller, \$11.83; Advisory Board Expense; Conference Work.
- 6 February, 1959: Missionary Board, \$152.01; Travel & meals; Conference Work.
- 5 March, 1959: Nance's Flower Shop, \$16.27; Funeral Design; Conference Work.
- 5 March, 1959: J. W. Phillips, \$17.78; Advisory Board Exp.; Conference Work.
- 5 March, 1959: J. C. Reynolds Jr., \$546.60; Finishing conference room—Parsonage basement; Conf. Property.
- 5 March, 1959: C. W. Lovin, \$59.01; Vice Pres. Expense; Conference Work.
- 5 March, 1959: J. W. Kiser, \$4.95; Expense of Conf. Secretary of Evangelism; Conf. Work.
- 13 March, 1959: Gray & Creech, Inc., \$19.40; Mimeograph supplies; Conference Work.
- 13 March, 1959: B. H. Phaup, \$44.89; President's office Exp.; Conf. Work.
- 13 March, 1959: The Lanier Comp: any, \$50.00; Audograph service; Conference Work.
- 31 March, 1959: Missionary Board, \$150. 09; Travel & Meals; Conference Work.
- 31 March, 1959: C. W. Lovin, \$28.70; Expense of Nicholson Funeral; Conference Work.
- 31 March, 1959: D. Clifton Wood, \$17.90; Missionary Board Expense; Conf. Work.
- 10 April, 1959: Nance's Flower Shop, \$21.20; Funeral Designs; Conf. Work.
- 10 April, 1959: B. H. Phaup, \$73.41; President's office expense; Conf. Work.
- 10 April, 1959: C. W. Lovin, \$16.95; Vice Pres. Office expense; Conf. Work.
- 15 April, 1959: Durham Printing Co., \$48.71; Receipt Books; Conf. Work.
- 5 May, 1959: B. H. Phaup, \$70.87; Social Security payment; Conference Work.
- 5 May, 1959: C. W. Lovin, \$87.33; Office Expense & Social Security; Conference Work.
- 5 May, 1959: First Wesleyan Church, Greensboro, \$54.45; Power mower for Parsonage; Conf. Property.
- 5 May, 1959: B. H. Phaup, \$58.52; President's office Expense; Conf. Work.
- 3 June, 1959: Nance's Flower Shop, \$10.50; Funeral Design; Conf. Work.
- 3 June, 1959: Allen B. Welborn, \$45.51; Parsonage Insurance; Conf. Property.
- 3 June, 1959: B. H. Phaup, \$38.68; Liability Insurance; Conf. Work.
- 3 June, 1959: B. H. Phaup, \$54.66; President's office expense; Conf. Work.
- 11 June, 1959: C. W. Lovin, \$23.03; Vice Pres. Office Expense; Conf. Work.
- 11 June, 1959: Gray & Creech, Inc., \$3.95; Stencils; Conf. Work.
- 6 July, 1959: Nance's Flower Shop, \$15.50; Funeral Design; Conf. Work.
- 6 July, 1959: A. J. Argo, Treas., \$500.00; Loan to Camp meeting; Conf. Property.
- 13 July, 1959: Rhynes Flowers, \$10.00; Funeral Design; Conf. Work.
- 13 July, 1959: B. H. Phaup, \$41.35; President's office expense; Conf. Work.
- 13 July, 1959: C. R. Rickman, \$12.50; Committee expense; Itineracy & Orders; Conf. Work.
- 13 July, 1959: C. W. Lovin, \$26.25; Vice Pres. Office expense; Conf. Work.

13 July, 1959: W. M. Phaup, \$27.05; Expense of Conf. Secretary; Conf. Work.

15 July, 1959: J. W. Phillips, \$7.64; Advisory Board Expense; Conf. Work.

17 July, 1959: J. F. Yates, \$16.80; Advisory Board Expense; Conf. Work.

B. H. Phaup, Chairman

Melvin L. Gentry, Secretary

Report No. 2-B

REPORT OF THE MISSIONARY BOARD SECRETARY

The Budget Committee composed of C. W. Lovin, Earl T. Gentry, L. F. Lance, W. W. Kiser reported that they had met with the Conference President and recommend the following Conference Budget:

Conference President Salary, Supervision Fund -----	\$2.50
Conference Work -----	1.00
Superannuated Ministers Fund -----	2.00
Conference Missions & Church Extension -----	1.00
Conference Board -----	.35
Conference Property -----	2.00
Ministers Insurance Plan -----	1.75
Total Conference Budget -----	\$10.60

This recommendation was adopted by the Missionary Board.

B. H. Phaup, Chairman

Melvin L. Gentry, Secretary

Report No. 3

REPORT OF THE JOINT COMMITTEE TO STUDY THE PROPOSED VIRGINIA CONFERENCE TO THE ORGANIZATIONAL CONFERENCE JULY 22, 1959

During the Annual Conference of the 1958 North Carolina Conference of the Wesleyan Methodist Church of America, the Virginia District Missionary Board and a Committee elected by the District Caucus, were designated to study all matters concerning the organization of a Virginia Conference. These two Committees met in joint session at 10:00 a.m., Nov. 18 at the Lynchburg Wesleyan Methodist Church. The call of this meeting was at the suggestion of the Rev. Frank B. Dennard, Chairman of the Virginia District Missionary Board. This meeting was called to order by Brother Dennard and a discussion as to procedure followed. The Rev. C. Wesley Lovin, Vice-President of the North Carolina Conference, was asked to serve as temporary Chairman. The two committees were organized as a "Joint Committee," and the Rev. Earl T. Gentry was elected Chairman. The Rev. W. Lee Cockerill was elected secretary.

The "Joint Committee" voted to send copies of all deliberations and actions to the Rev. B. H. Phaup, President of North Carolina Conference and Dr. H. K. Sheets, Secretary of Home Missions and Church Extension of our Church.

The "Joint Committee" has met five times during the year. The time and places are recorded in the minutes to be found in the file.

Dr. H. K. Sheets was able to meet with us in one session and has advised us by correspondence. Conference President B. H. Phaup has met with us in three sessions and Conference Vice-president, C. Wesley Lovin, has met with us in all five sessions. Both have advised us by mail and orally. Correspondence with Members of the Board of Administration are in the files for reference.

Under date line July 1, 1958 Dr. H. K. Sheets advised us as follows: "The recommendation as it appears below was approved by the Board of Administration: "That definite plans be made for the Virginia Conference organization to become effective in 1959 following the rise of the North Carolina Conference. It is pointed out to the Board that the time schedule above—

- a. Would not interrupt North Carolina statistics for the Quadrennium.
- b. Would give pastors in Virginia who would not wish to reside permanently in that state opportunity to make adjustments with at least a year's notice.
- c. Would give the Virginia Brethren time to plan ahead without feeling "undue haste."

The "Joint Committee" requested the North Carolina Conference President and his Conference Missionary Board, in preparing the 1959 Annual Conference schedule, to arrange for time and place for the organization of a Virginia Conference in conjunction with our 1959 Annual Conference.

The "Joint Committee" agreed that Paragraph 155 of the Discipline should govern the exchange of pastors between the North Carolina and Virginia Conferences.

As a basis of representation to the organizing Virginia Conference, it was suggested that the duly elected delegates to the North Carolina Annual Conference of 1959 from the Virginia District Churches be seated. A ruling upon this from Dr. R. S. Nicholson, President of the Board of Administration, was to this effect, viz., each Church in the territory to become the Virginia Conference should elect their delegate(s) to the North Carolina Annual Conference in the usual manner. The Churches should again cast a ballot for a delegate(s) to the organizing Virginia Conference. These could be the same persons elected delegates to the N. C. Conference. The "Joint Committee" requested our Conference President, The Rev. B. H. Phaup, to instruct the Churches in this procedure and to provide the delegates to the organizing Virginia Conference with proper credentials.

Further, it was suggested that the ministerial representation consist of ministers who accept calls to churches in the Virginia District and any other ministers who request in writing their desire to transfer to the Virginia Conference.

The boundary of the Virginia Conference has been set by the 1959 General Conference to be the present Virginia Conference of the North Carolina Conference.

After seeking legal counsel it is recommended that we do not incorporate the Virginia Conference in the State of Virginia at this time.

By action of the "Joint Committee" the Rev. C. Wesley Lovin, General President of Wesleyan Youth, was requested to organize the Wesleyan Youth of Virginia at the North Carolina Youth Convention in July, 1959. Due to illness of Brother Lovin this did not take place. It is our understanding that the Rev. D. Clifton Wood, Southern Area President of Wesleyan Youth,

plans to call a convention in the early Fall of all the Virginia Churches for the purpose of election of Virginia Wesleyan Youth officers.

Mrs. R. D. Reisdorph was contacted with regard to organizing a Virginia Woman's Missionary Society. Correspondence from her is to the effect that she will direct the organization of the Virginia W.M.S. The North Carolina W.M.S. President, Mrs. Gipsie Miller has been requested to arrange a time during the Annual W.M.S. session for this organization.

Sustained efforts have been made to "sell the Virginia Conference" to our ministers and laity. A pastor's meeting was held May 25th. Laity were invited. Printed and mimeographed information has been circulated. News has been sent to "The Wesleyan Methodist," Marion, Indiana, for publication. "Virginia Conference Sunday" was observed in each Virginia Church on June 7, 1959 with an appeal for a special offering to match a \$1,000 gift from Department of Home Missions and Church Extension. Final figures for this offering will be contained in the report of the Treasurer of the Virginia Missionary Board, The Rev. C. A. Phaup.

Parsonage sites, estimates and descriptions have been investigated and reported to the "Joint Committee." These have been in the area of Lynchburg and Roanoke.

A proposed budget was studied and published and circulated in all the Churches of Virginia. The organizing Virginia Conference will pass upon the budget in this session.

An area which has caused no small amount of concern has been the providing for retired and disabled ministers. We have consulted with the North Carolina Conference Superannuated Board, The Rev. Lyman F. Lance, Chairman, and the Pension Fund, The Rev. David Rees, Treasurer. A letter from Dr. Rees will be submitted at the proper time through the proper committee.

As to what will develop with regards to the Group Insurance and Brotherhood plans now in effect for the North Carolina Conference will have to be worked out. The Virginia Conference will be interested in mutually working out these details so as to benefit our ministers.

The "Joint Committee" has sought to do the work which we were instructed to do by the authority that elected us. There have been cordial relations predominant in all our deliberations. The Conference President and Vice-President and Dr. Sheets have rendered valuable service to us and have presided over some of the sessions. We are not unaware of the gravity of the task that is ours as a Wesleyan Methodist constituency of the State of Virginia. We seek only the Will of God in all matters and earnestly request your prayers, blessings and support in any way possible.

Report No. 4A

SPECIAL COMMITTEE REPORT

The Reverend B. H. Phaup, newly elected Superintendent of the Wesleyan Methodist Church of America and Chairman of the Board of Administration, has served the North Carolina Conference of the Wesleyan Methodist Church for twenty seven years. He has given nineteen years in pastoral service, two years as General Evangelist, and six years as Conference

President.

The gifts and graces evidenced in these years of service have brought honor to him, success to the work, and respect to the Kingdom interest. The graciousness of his spirit has been complemented by untiring devotion and amazing efficiency in the performance of all duties. His sincerity and integrity in all relationships is beyond question. The fruitfulness of all his labors is public testimony of the continual blessings of God upon this Divinely Commissioned one.

The public ministry of the Reverend B. H. Phaup began following graduation from Central Wesleyan College where, as a student he attained academic excellence which to this time remains unequaled and unsurpassed. The record now to be written in new and larger relationships is in the hands of our Merciful Heavenly Father, who has called him into this service.

We the members of the North Carolina Conference, his home Conference, gratefully share him to the Church family at large. He is still one of us and remains in our minds, our hearts and our prayers.

Appreciation is also expressed to the devoted wife and young son, Cary. Without the co-operation given by these of the home this man's work could not be so well done.

Claude R. Rickman
D. O. Miller
A. D. Wood

Report No. 4B

A RESOLUTION OF APPRECIATION

The Rev. W. M. Phaup has served the North Carolina Conference as Secretary for twelve years. During this period of service his work is characterized as excellent. This is evidenced by the accuracy of our printed minutes, our permanent records which have been graded 100% at each General Conference during this period of service, and the accuracy of the general information that has gone out from the Secretary's office. Many untiring hours of service have been rendered in accomplishing this necessary work for advancing Christ's Kingdom. For this service the North Carolina Conference expresses sincere appreciation.

Melvin L. Gentry
Claude Rickman
Dewey O. Miller

Report No. 5

REPORT OF THE BOARD OF CONFERENCE TRUSTEES 1958-1959

On August 6, 1958, the Trustees met and voted to pay the Catawba River Baptist Association \$21.10 for interest on money for the Rain Hill Church.

On August 6, 1958, endorsed check from the High Point Savings and Trust Company, in the amount of \$23.90, for the Conference. This was a

returned premium.

On September 4, 1958, Trustees signed Note and Deed of Trust, in the amount of \$14,000.00, to the Clyde Savings and Loan Association, for the Church at Canton.

On September 8, 1958, Trustees signed Deed of Trust, in the amount of \$10,000.00, to the Lincolnton Building and Loan Association, for the Beal's Chapel Church.

On October 18, 1958, Trustees signed Note and Deed of Trust, in the amount of \$18,000.00, to the People's Saving and Loan Association of Thomasville, for the Memorial Park Wesleyan Methodist Church.

On October 18, 1958, Trustees signed a paper approving the action of the Shady Grove Camp Meeting Board in borrowing \$1,500.00 to pay for improvements made on the Campground this past year.

On Nov. 18, 1959—Trustees signed Note and Deed of Trust, in the amount of \$4,000.00, to the Kings Mountain Savings and Loan Association, for the Gold Street Church.

On December 2, 1958—Trustees signed Note and Deed of Trust, in the amount of \$3,000.00, to the Northwestern Bank of Black Mountain, N. C. for the Church at Mount Hebron.

On January 29, 1959—Trustees signed Note and Deed of Trust, in the amount of \$10,500.00, to the Atlantic Savings and Loan Association of High Point, for the Hickory Chapel Church.

On Feb. 25, 1959—Trustees signed Promissory Note, in the amount of \$10,000.00, to Miss Ethel Capps, for the Church at Hendersonville, N. C.

On March 10, 1959—Trustees signed Note and Deed of Trust, in the amount of \$3,500.00, to the Cherryville National Bank, for the Church at Cherryville, N. C.

On April 16, 1959—Trustees signed Promissory Note, in the amount of \$6,000.00, to the Home Missionary Department, for the new Church at High Point, N. C. known as the Greenwood Hills Church.

On April 23, 1959—Trustees signed Note and Deed of Trust, in the amount of \$5,000.00, to the Piedmont Savings and Loan Association of High Point, for the Ennis Street Church.

On May 5, 1959—Trustees signed Note, in the amount of \$2,500.00 to Mr. J. H. Capps and Miss Ethel Capps for the Church at Hendersonville, N. C.

On May 5, 1959—Signed Note and Deed of Trust, in the amount of \$9,000.00, to the Piedmont Federal Savings and Loan Association of Winston Salem, for the Church at Winston Salem.

On May 5, 1959—Trustees signed Deed, in the amount of \$8,000.00, to the McDowell Building and Loan Association of Marion, N. C. for the Church at Mount Hebron.

On May 15, 1959—signed Deed conveying or transferring the land which was sold by the Gibbs Chapel Church to William D. Herron and Wife and Jo Ann Greer Herron, for a sum of \$5,100.00.

On June 16, 1959—signed Note and Deed of Trust, in the amount of \$3,000.00, to the Bank of Charlotte, for the Central Church.

On June 16, 1959—signed Note and Deed of Trust, in the amount of \$11,000.00, to the Perpetual Savings And Loan Association of High Point, for the Greenwood Hills Wesleyan Methodist Church of High Point.

C. Wesley Lovin, Chairman

C. E. Hedgepath, Secretary

Report No. 6

REPORT OF THE AUDITING COMMITTEE

We the undersigned have audited the books of the following treasurers, and found them to be correct this 23 day of July, 1959.

1. Treasurer of North Carolina Conference,
2. Treasurer of Superannuated Minister's Fund.
3. Treasurer of Conference Missions and Church Extension Fund of the Eastern District.
4. Treasurer of Conference Mission and Church Extension Fund of Western District.
5. Treasurer of Conference Mission and Church Extension Fund of the Virginia District.
6. Treasurer of Shady Grove Camp Meeting Association.

Respectfully submitted,
 Lee Cockerill, Chairman
 Harold L. Rickman
 Sidney Loggins
 W. C. Davidson

Report No. 7

WESTERN DISTRICT MISSIONARY BOARD TREASURER'S REPORT
 FOR CONFERENCE YEAR 1958-1959

Balance July 1, 1958	-----	\$	16.85
Budget Received N. C. Annual Conference	-----		1614.50
		\$	1631.35
Disbursements			
Western Board Expenses	-----	\$	244.58
Gastonia 1st (Loan & Interest)	-----		936.00
Mt. Hebron W. M. Church Gift	-----		200.00
Lincolnton W. M. (Payments)	-----		55.00
		\$	1435.58
Balance as of July 1, 1959	-----	\$	195.77

WESTERN DISTRICT MISSIONARY BOARD BANK RECONCILIATION
 OF THE BANK OF COMMERCE

Balance in Bank July 1, 1958	-----	\$	16.85
Plus Deposits During Conference Year 1958 & 1959	-----		1614.50
		\$	1631.35
Less Checks Written During Conf. year 1958 & 1959	-----		1435.59
Balance as Per Bank Statement July 1, 1959	-----	\$	195.77

THE NORTH CAROLINA CONFERENCE

REPORT NO. 8

CONFERENCE TREASURER'S REPORT

	Balance 1957 & 1958	Collected 1958 & 1959	Total Balance & Collected 1958 & 1959	Disbursements for Year 1958 & 1959	Balance for Conference Year 1958 & 1959
Foreign Mission -----	\$ 1,876.30	\$ 1,379.28	\$ 3,255.58	\$ 1,876.30	\$ 1,379.28
Home Mission -----	1,769.02	1,371.57	3,140.59	1,769.02	1,371.57
Education -----	2,959.74	8,552.52	11,512.26	9,000.00	2,512.26
Conf. Mission & Church Ext. -----	1,397.85	4,808.62	6,206.47	3,892.60	2,313.87
Orphanage Fund -----	620.40	546.14	1,166.54	630.40	536.14
Conference Property -----	(-862.26)	10,626.40	9,764.14	11,313.09	(-1,548.95)
Conference Sunday Sch. Work -----	3,855.45	2,607.15	6,462.60	631.31	5,831.29
General Conference Expense -----	1,044.23	2,123.77	3,168.00	4,293.91	(-1,125.91)
President Salary & Expense -----	1,957.53	12,171.04	14,128.57	12,300.00	1,828.57
Superannuated Minister Fund -----	2,916.00	3,299.25	6,215.25	6,220.25	(-5.00)
Conference Work Fund -----	1,236.26	5,358.97	6,595.23	5,129.54	1,465.69
Conference Board Fund -----	(-504.87)	1,264.57	759.70	200.00	559.70
Administrative Fund -----	1,095.55	2,849.75	3,945.30	1,095.55	2,849.75
Australia Fund -----	619.52	516.15	1,135.67	619.52	516.15
Cherokee Work Fund -----	(-75.90)		(-75.90)		(-75.90)
Wesleyan Men's Fellowship -----	208.32	15.00	223.32		223.32
Lincolnton Wesleyan Meth. Ch. -----	5.70		5.70		5.70
Thanksgiving Offering -----	(-23.56)		(-23.56)		(-23.56)
Rain Hill Wesleyan Meth. Ch. -----	163.32	900.00	1,063.32	121.10	942.22
Min's Insurance Plan -----		13,245.49	13,245.49	13,886.89	(-641.40)
Harris Earl -----		1,200.00	1,200.00		1,200.00
Richmond Va., 1st. W. M. Church -----		25.00	25.00		25.00
Greenwood W. M. Ch. High Point -----		6,000.00	6,000.00	6,000.00	
Totals -----	\$20,258.60	\$78,860.67	\$99,119.27	\$78,979.48	\$ 20,139.79
Savings Account 1st Federal Savings & Loan -----			\$ 1,784.45		
Savings Account 1st Federal Savings & Loan -----			1,365.36		
Cash on Hand -----				\$ 5,146.23	
Wachovia Bank and Trust -----				\$11,823.75	
				\$20,139.79	

Bank Reconciliation of The Wachovia Bank & Trust Co.

Balance As of July 1958 -----	\$ 13,501.30
Plus Deposits During Conf. year -----	77,301.93
Less check's -----	90,803.23
Written During Conference year 1958, 59 -----	78,979.48

Our True Bank Balance July 1959 ----- \$ 11,823.75

Plus Outstanding Checks This Conf. Year--1958 & 1959

7-14-59 Rhynes Flowers -----	\$ 10.00
7-14-59 Rev. C. R. Rickman -----	12.00
7-14-59 Rev. B. H. Phaup -----	41.35
7-14-59 Rev. C. W. Lovin -----	26.25
7-14-59 Rev. W. M. Phaup -----	27.05
7-14-25 Foreign Missions Dept. -----	1876.30
7-14-59 Home Missions Dept. -----	1769.02

WESLEYAN METHODIST CHURCH

63

7-16-59	Rev. J. W. Phillips	7.64
7-16-59	J. F. Yates	16.80
		<hr/>
		\$ 3,786.91
Balance As For Bank Statement July 20, 1959		<hr/>
		\$ 15,610.66

Report No. 9

VIRGINIA DISTRICT MISSIONARY BOARD TREASURER'S REPORT

Balance forwarded	\$ 186.00
-------------------	-----------

Receipts

Budget	\$ 866.00
Extension Offering	339.21
Tabernacle Church	200.00
Va. Conf. Offering	575.63
	<hr/>
Total Receipts	\$ 1980.84 \$ 1980.84
	<hr/>
Receipts plus Balance	\$ 2166.84

Disbursements

Board Expenses	\$ 163.56
Monroe Hall	522.15
Tabernacle Church	367.43
Raven Rock Church—gift	200.00
Trustee Expense	23.90
Va. Conf. Joint Comm.	72.22
	<hr/>
Total Disbursed	\$ 1349.26 \$ 1349.26
	<hr/>
Balance on hand	\$ 817.58

Respectfully submitted,
C. A. Phaup, Treasurer

Report No. 10

ANNUAL REPORT OF THE CONFERENCE SUNDAY SCHOOL SECRETARY

Number of Sunday Schools in the Conference	115
Enrollment one year ago	15,598
Present Enrollment	15,742
Gain	328
Rally Day Attendance	15,022
Average Attendance last year	10,993
Average Attendance this year	11,321
Gain	328

CONFERENCE AWARDS WERE MADE TO THE FOLLOWING SCHOOLS

		No. of Point
Group I	Chantilly -----	436
Group II	Reidsville -----	625
Group III	Winston Salem -----	305
Group IV	Neighbors Grove -----	202
Group V	Firestone -----	213

SECRETARY'S FINANCIAL REPORT:

Balance Brought Forward -----		\$	1.51
Receipts			
Balance of 1957-1958 Budget -----	\$	150.00	
Budget for 1958-1959 -----		600.00	
Total Receipts -----	\$750.00	\$	751.51
<hr/>			
Receipts Plus Balance -----	\$	751.51	\$ 751.51
Disbursements:			
Office supplies, tele, Printing -----	\$	147.18	
Banner Awards -----		50.00	
Film Strips and Books -----		44.00	
Board Expense -----		179.44	
Workshops -----		115.43	
Promotion -----		88.97	
Crusade Camps and Child Evangelism -----		115.56	
Rally Speaker -----		10.00	
Total Disbursements -----	\$	750.58	\$ 750.58
Balance On Hand -----			93
Assigned Budget yet to be received approximately --		\$	150.00

Respectfully submitted,
C. A. Phaup, Conf. S. S. Secretary

Report No. 11

REPORT OF COMMITTEE ON ITINERACY AND ELDERS ORDERS

This report is a final and comprehensive report. For the convenience of the conference secretary this report is inclusive and comprehensive; when adopted it replaces and supercedes all preliminary and partial reports.

NORTH CAROLINA CONFERENCE

Item I. New Recommendation

A. To study preparatory to taking work

Arthur Anderson

Lowell Flint

Ervin Houser

Herman Lawing

Alvin Newcombe

T. J. Peterson

B. To Travel

P. G. Irvin

Item II. Transfers

We recommend that Mrs. B. S. Jones not be received as an elder transferring since her training and experience do not satisfy our requirements for such.

Item III. Classification of Students

First Year

Hubert Bennett	Luther Wesley
P. G. Irvin	Billy Flinchum
Richard Lively	

Second Year

Glenn Powell	Otis Motley
--------------	-------------

Third Year

Braxton Fincher

Fourth Year

Henry D. Williams

Item IV. Completed Course of Study

G. K. Andrews
 Blanche Gilbert
 Harold King
 Acel Newell
 Earl Newton
 Richard Perryman
 Wayne Swanson
 Lindsay Walters

Item V. On Leave for Military Service

Lee Johnson

Item VI. Students in School

James Capps
 Forris Barnard
 Ervin Houser
 Dennis Kendrick
 Herman Lawing
 Alvin Newcombe
 Jim Perryman
 George Simmons
 Colon Wall, Jr.
 Paul Wood

Item VII. Special Classification

These are special workers for work under the direction of the President and his Advisory Board and are not working toward ordination.

L. R. Beal
 Albert Henson
 Albert Henson
 James L. Kivett
 Mrs. Pearl Douglas

Item VIII. Miscellaneous

A. Transferred Conference Membership: Grace Margaret Brown

B. Left the Conference: James Blackwelder, Hubert Brown, James Keefe, G. J. Turner

C. Dropped: Quarterly Conference License Not Renewed: Carl Anderson, Meredith Whitman

D. Failed to Appear at Conference: Eugene Pettet

Item IX. Explanatory Policy and Procedure:

1. The holding of an appointment as assistant pastor does not entirely satisfy this Committee as satisfactory experience qualifying the candidate for election to Elders Orders. The Committee will give careful consideration to those candidates who hold full-time assistant pastoral appointments.

2. For the sake of the students in the Course of Study and with an aim for greater efficiency of operation and service to the Conference and the Kingdom, we sincerely recommend that all examinations be taken under the immediate supervision of the Committee. The taking of examinations may be done at District Meeting, Camp-Meeting, Course of Study Institutes, etc. Examinations for local preachers will continue to be administered by the local pastor. Action by the 1958 Conference makes this effective and operative for the current year.

3. The Course of Study Institute for the Conference Year 1959-60 will be held at Colfax. The tuition charge will be five dollars (\$5.00) per course. Opening Date: Monday after third Sunday in June.

4. July 1st, preceding Conference, will be the latest date to receive papers for the current year.

Item X. Recommended to Elders Orders at this Session: C. E. Carroll, A. J. Kendrick, H. D. Shrum, W. B. Slaughter,

VIRGINIA CONFERENCE ITINERACY AND ELDERS ORDERS ROLL

Item I. New Recommendations

Raymond Leroy Phaup
Wayne Bohannon

James R. Smith
Gene Webb

Item II. Classification of Students

First Year

Carolyn Hill
Paul McKinley
*Gordon Mullinax

Raymond Leroy Phaup
Evelyn B. Tate

Second Year

Eddie Horne
James Matherly, Jr.

*E. H. Shaver

Third Year

J. C. Yarborough

*N. J. Underwood

Fourth Year

G. R. Phaup

Item III. Completed Course of Study

Helen Harless
Edward Shepherd

Item IV. Students in College

Kenneth Foutz
Hudson Hess
Stanley Hunter
Charles King
Sidney Lafon
Edward Lanier
Raymond Leroy Phaup

Item V. Special Classification:

Joe Shields

These are special workers, approved for work under the direction of the President and his Advisory Board, who are not working toward eventual ordination.

Explanatory Note:

Some of the above students in the course are inclined to be tardy and delinquent in meeting the requirements under which they work. For their sake and for the aid of the Virginia Conference Committee on Itineracy and Elders Orders the names of these persons are starred. In each case the individual so characterized has been notified and counselled with.

Recommendation regarding the work of this committee in the North Carolina and Virginia Conferences:

We feel that for the time being for the best interests of the two conferences, the fairness of the students involved and the services to each conference can best be served by free and reciprocal co-operation in our work. Each conference has its own committee and roll. In such areas as library resources, teachings institutes and administering the total program, however, we request conference permission to work together in certain areas for mutual efficiency.

Item XII. Instructors and Librarian**A. North Carolina**

First Year: D. O. Miller, 706 West Ave., Kannapolis, N. C.

Second Year: J. W. Phillips, 823 N. Piedmont Ave., Kings Mt., N. C.

Third Year: Claude R. Rickman, Wesleyan Rural Station, Central, S. C.

Fourth Year: A. D. Wood, Colfax, N. C.

B. Virginia

First Year: F. B. Demard, 3022 Lorraine Rd., N. W. Roanoke, Va.

Second Year: Eugene H. Gentry, 200 Center St., Blacksburg, Va.

Third Year: L. F. Lance, 3024 Mass. Ave., S. E., Washington, D. C.

Fourth Year: Paul A. Wheeler, Box 60, Chantilly, Va.

C. Librarian

Mrs. A. D. Wood, Colfax, N. C.

Claude R. Rickman, Chairman
A. D. Wood, Secretary

THE NORTH CAROLINA CONFERENCE

Report No. 12

**OFFICIAL MINUTES OF THE COMMITTEE ON VACANCIES
OF THE NORTH CAROLINA CONFERENCE
1958 - 1959**

August 8, 1959

Following the resignation of the Rev. E. L. Henderson as Conference Tithing Secretary, the Committee on Vacancies appointed the Rev. W. C. Lovin to fill this position.

March 30, 1959

The Committee on Vacancies met at the Conference office on this date with the Rev. Harold L. Rickman, Mr. Fred Lovin and Rev. B. H. Phaup, Chairman, present. Two matters of business were handled as follows:

No. 1. Having been notified of the resignation of the Rev. W. M. Phaup from the Superannuated Ministers Fund Board, this committee elected the Rev. Boyd C. Kistler to serve that unexpired term.

No. 2. The Rev. W. C. Lovin, having resigned as Conference Tithing Secretary, the Committee on Vacancies elected the Rev. Richard A. Stanley to serve in this capacity for the remainder of the Conference year.

Signed

Fred Lovin, Secretary

Report No. 13

**SHADY GROVE CAMP MEETING ASSOCIATION
TREASURER'S REPORT
OCTOBER 1, 1958 - JULY 18, 1959**

Receipts

Dues	\$ 12.00
Church Offerings	30.00
Fees-Cottages, Etc.	32.50
Conference Property	2100.00
Books-Profit	129.81
Wesleyan Youth Camp	50.00
W.M. Society	1225.00
*Misc.	320.58

Disbursements

Utilities	\$ 313.16
Building and Repair	1779.06
Committee Expense	90.45
Dining Room	137.86
Lunch Stand	16.40
Grounds and Cleaning	102.00
Supplies	66.87
Misc.	43.25
TOTALS	\$3899.89 \$2549.65
In Bank	

WESLEYAN METHODIST CHURCH

69

Designated Funds—for sidewalks -----	1200.00
Camp Funds -----	150.24
TOTALS -----	\$3899.89 \$3899.89
Indebtedness—To Conference Property Fund -----	\$500.00
*Includes amount brought Forward \$215.58	

A. J. Argo, Treasurer

Report No. 14 EASTERN DISTRICT MISSIONARY BOARD TREASURER'S REPORT

Receipts

Balance Brought Forward—9-1-58 -----	\$ 895.56
Collected on Budget -----	2109.10
Special Church Extension Offering -----	923.91
Misc.—For Superannuated Ministers Fund -----	25.00

Disbursements

Misc. To Superannuated Min. Fund -----	\$ 25.00
Burlington -----	672.00
Lewisville -----	157.25
Salisbury -----	380.00
High Point-Greenwood Hills -----	576.94
Bennettsville -----	250.00
Board Expense -----	26.05
Tax on bank account -----	.60
Victory Chapel -----	100.00
TOTALS -----	\$3953.57 \$2188.04

Designated Funds—Raleigh Pastor's living quarters for the year 1959-60 -----	900.00
Balance in Treasury—July 18, 1959 -----	865.53
TOTALS -----	\$3953.57 \$3953.57

A. J. Argo, Treasurer

Report No. 15

RECOMMENDATIONS REPORT OF THE COMMITTEE ON RESOLUTIONS

1. We recommend that by vote of this conference resolution No. 18 be deleted. We further recommend that the President and the Missionary Board inform the local committees concerning the disciplinary procedure of pastoral vote.

2. We recommend that a Standing Committee of at least three members be elected to prepare for the Communion Service for Annual Conference. We further suggest that the term of office be for three years; one member's term to expire each year with the member with the shortest term to serve as chairman. We recommend that sufficient money be allocated to purchase needed Communion equipment.

3. We recommend that resolution No. 21 be studied by the Camp Meeting Board and Conference Missionary Board with the privilege of

action upon their decision.

4. We recommend that this conference body petition the Board of Administration to change the 3 volumes of *Wiley's Theology* as prescribed in the Course of Study for the 2nd, 3rd, and 4th year of Theology, to the one volume of *Wiley's Theology*.

5. We recommend that the resolution of appreciation for W. M. Phaup be properly placed in the minutes.

Respectfully Submitted,
Harold Adcock, Chairman
Lewis F. Cockerill, Secretary

Report 16

REPORT OF THE COMMITTEE ON NEW RESOLUTIONS

We recommend that the action taken by the 1937 session of the Annual Conference concerning $\frac{1}{2}$ budget for new Churches be rescinded. Effective date, Conference of 1960. The Resolution read:

"The Committee on Apportionment was instructed to reduce the budget of all new churches 50 per cent for two years after the organization of the Class."

RESOLUTION:

Resolved that all new churches, for a period of two years, be exempt from the paying of 50 per cent of Conference Budget. This to be effective beginning with the Conference of 1960.

Report No. 17

COMMITTEE ON THANKS

To our Heavenly Father and all wise God we wish to give heartfelt thanks for His presence and out-poured blessings on this eightieth session of the North Carolina Conference.

To Dr. Harold K. Sheets, General Secretary of Church Extension & Home Missions and General Superintendent elect of the Wesleyan Methodist Church of America, we wish to express thanks for his inspiring messages in the main services, for his assistance during the business sessions of the conference, and for his excellent chairmanship in the organizing of the Virginia Conference.

For the inspiration brought to us by Mrs. Ruby Reisdorph, General President of Woman's Missionary Society, we express our thanks.

In the kind providences of God our brother and friend, Rev. J. M. Byars, represented the Wesleyan Methodist Publishing House of Marion, Ind., and we thank God.

As in previous years, we are indebted to the Shady Grove Camp Meeting Board, to the Shady Grove Church and its efficient pastor, and to the members of the community for helping to entertain the conference body.

May we express what many have already spoken as they voiced their appreciation for the permanent contribution of sidewalk on the Camp Ground by the N. C. Woman's Missionary Society.

We express gratitude to each of our conference officials and various

committees for their untiring efforts in conducting the conference business.

To the Southern Pilgrim College we are most grateful for the use of their facilities in caring for the overflow crowds during our conference session.

From the speakers and those in charge of the evening services we have received much light and inspiration. For this we give thanks.

We are much indebted to the Rev. Boyd C. Kistler and his faithful helpers who have rendered such sacrificial service in the dining hall and kitchen.

The Committee on Thanks recommends that a copy of their report be sent to each of the parties concerned.

Respectfully submitted,
Alta Rayle
Cloteal Cox
Robert Bogan
Carl V. Sparks

EXPRESSION OF THANKS

The Virginia Conference wishes to Thank the North Carolina Conference for their kindness shown in permitting the conference to be organized here. We also wish to express appreciation to the Conference Officials for their wonderful co-operation in this matter.

Earl T. Gentry, Chairman
D. Clifton Wood, Secretary

Report No. 18

REPORT OF BOARD OF TRUSTEES FOR VIRGINIA PROPERTY

September 3, 1958 Long distance call to Frank M. Winston, Executive Vice-president Bank of Giles County, Pearisburg, Virginia about \$8,000 loan for Wesleyan Methodist Church, Pearisburg, Va.

September 9, 1958 long distance call to the Rev. E. H. Shaver, Pearisburg, Va., about \$8,000 loan for Pearisburg Church.

September 4, 1958 and September 6, 1958 Long distance calls regarding the Pearisburg Church loan.

September 5, 1958 signed the report of the Committee on Church and Parsonage Buildings giving approval to the Wesleyan Methodist Church, Crewe, Virginia, The Rev. Hal Robbins, Pastor, to build an educational building.

September 16, 1958 received and signed forms approving the Wesleyan Methodist Church, Radford, Virginia, The Rev. L. R. Price, Pastor, to remodel their church. Mailed these 10/2/58

September 26, 1958 Correspondence to Mr. Frank Winston, Pearisburg, Virginia regarding the Pearisburg Church loan.

October 31, 1958 Received Deed of Trust for loan on the Crewe Church Educational Building. Signed the same and mailed 11/1/58. This Loan was for \$4,500.

November 24, 1958 signed and mailed form for the \$2,000 loan for the Wesleyan Methodist Church, Chantilly, Virginia, The Rev. Paul Wheeler, Pastor.

November 29, 1958 Received correspondence addressed to the Virginia

Board with reference to the Pearisburg Church project and replied to Mr. Frank Winston.

December 13, 1958 Correspondence from Frank M. Winston, Pearisburg, Va. with enquiry of legal matter pertaining to the Pearisburg Church.

December 13, 1958—Telephone call to Attorney Leonard Muse for legal ruling regarding the Pearisburg Loan.

December 19, 1958 Received copy of legal ruling written to Mr. Frank M. Winston, Pearisburg, Va.

December 20, 1958 Correspondence copy from Frank M. Winston to Attorney Leonard Muse.

December 9, 1958 Long Distance call to Pearisburg, Virginia.

December 12, 1958 Correspondence to the Rev. E. H. Shaver, Pearisburg, Va.

February 18, 1959 Correspondence from Samuel A. Martin, Attorney for the Bank of Giles County containing Deed of Trust. This D of T was executed and returned, 2/21/59.

March 3, 1959 Mailed instruction to Mrs. Wesley Kerr, Treasurer, Wesleyan Methodist Church, Gladys, Virginia for sending payment of \$500 toward purchase of Christ Church, Gladys, Virginia. Copies of same were sent the Rev. F. B. Dennard, Chairman of Missionary Board on to Mr. L. R. Thompson, Senior Warden, St. Peter's Episcopal Church, Altavista, Virginia.

March 25, 1959 received acknowledgement of \$500 payment from Mr. L. R. Thompson, Altavista, Va. (Balance due \$500 due March 10, 1960)

March 3, 1959 signed petition of Mt. View Church, Blacksburg, Va., to request Circuit Court permission to borrow money to finish their Parsonage.

March 3, 1959 Correspondence to The Rev. Gordon Mullinax, Pastor Yellow Branch Church with instruction regarding their building program.

May 5, 1959, executed papers and signed Deed of Trust for the Mt. View Church, for \$2,500 drawn on the National Bank of Blacksburg, Virginia.

April 27, 1959 Long distance to Danville, Virginia regarding the loan from the Church Extension Department of the Wesleyan Methodist Church of America. (this was handled for the Rev. F. B. Dennard, Chairman of Missionary Board who was hospitalized at that time.)

Note: The files of the Board of Trustees contain correspondence and records pertaining to all these actions and receipts to show that expenses have been paid by the Virginia Missionary Board Treasurer.

Earl T. Gentry, Chairman
Victor S. Herman
Clayton Wade

Report No. 19

Officers of Minister's Brotherhood

C. R. Rickman	Chairman
John Harris	Vice Chairman
J. W. Phillips	Secretary
A. D. Wood	Treasurer
W. C. Black	Board Member

Nominating Committee for next year

W. G. Davidson
Earnest Gardner
Paul Hardin

Auditing Committee

Melvin Gentry

H. S. Smith

Committee to study the constitution

C. R. Rickman

A. D. Wood

E. L. Henderson

Report No. 20-A**SUPERANNUATED MINISTERS' FUND TREASURER'S REPORT****Receipts**

Balance in Treasury July 28, 1958 -----	\$	5,231.57
Collected on Budget (this includes \$3,304.25 collected by Conference treasurer which heretofore has been held in reserve and reported the following year, that means Conference treasurer's collections for two years are in this report) -----		7,762.25
Mother's Day Offering (66 churches reporting including one late report for 1958 Mother's Day) ----		1,347.46
Easter Offering (one church reporting late for 1958). -----		15.00
Savings account earnings -----		154.24
Insurance receipts (this includes \$6000. advanced by conference treasury in order to pay full Premium at first of year and take advantage of discount) -----		15,169.64
Total Receipts -----		\$29,680.16

Disbursements

To Superannuated Ministers and Widows	\$	8,028.33
To Office Expense (postage, printing, stationery, telephone, travel, secretarial help, bank charges, treasurer's bond, etc.) -----		77.81
To Minister's Insurance (this includes repayment of the \$6000. advanced by the conference treasurer). -----		14,431.52

Total Disbursements -----	\$	22,537.66
Balance in Treasury July, 1959 -----		7,142.50

Information

The accounts as follows:

1. Savings account -----	\$	4,523.00
2. Checking account (a) Insurance -----		738.12
(b) Budget -----		1,143.62
(c) Miscellaneous -----		737.76

2,619.50

Total to all accounts -----	\$	7,142.50
------------------------------------	-----------	-----------------

Respectfully submitted,
J. C. Putman, Treasurer

Report No. 20-B

SUPERANNUATED MINISTERS' FUND BOARD RECOMMENDATIONS

1. The board voted to divide the cash balance in the fund with the newly organized Virginia Conference by giving them 15 per cent of our present balance, This being the proportionate amount contributed to the fund by budget and special offerings during a past 10 year period.

2. Recommended that the following be added to the roll of Superannuated Elders: W. C. Lovin, C. A. Ramsey, and A. C. Bellamy, and that Mrs. D. C. Stone be placed on the roll of minister's widows.

3. It was recommended that each Sunday School take an offering on Mother's Day for the fund.

C. W. Lovin, Chairman
B. C. Kistler
H. S. Smith
Leroy Posey
J. C. Putman

Report No. 21

FINAL REPORT OF APPORTIONMENT COMMITTEE

GENERAL BUDGET (Per Member)

World Missions	\$2.00
Australia25
Brainerd Indian School25
Church Extension and Evangelism	1.50
Church Administrative Fund	1.00
General Conf. Exp., Entertainment50
Board Meeting Expense25
Hephzibah35
Education	3.00
Sunday School (.20 General, .05 Conference)25

\$ 9.35

CONFERENCE BUDGET (Per Member)

Conference President Salary, Supervision Fund	\$2.00
Conference Work	1.00
Superannuated Minister's Fund	2.00
Conference Missions, Church Extension	1.00
Conference Board35
Conference Property	2.00
Minister's Insurance Plan	1.75

\$10.10

Total

\$19.45

GENERAL BUDGET ASSIGNED

WESTERN DISTRICT

World Missions	\$ 4,042.00
Australia	505.25
Brainerd Indian School	505.25
Church Extension, Evangelism	3,031.50
Church Administrative	2,021.00

WESLEYAN METHODIST CHURCH

75

General Conference Expense -----	1,010.50	
Board Meeting -----	505.25	
Hephzibah -----	707.35	
Education -----	6,063.00	
	\$18,391.10	
Sunday School (Undivided) -----	1,262.75	
		\$19,653.85

CONFERENCE BUDGET ASSIGNED WESTERN DISTRICT

Conf. President's Salary, Supervision Fund -----	\$ 4,042.00
Conference Work -----	2,021.00
Superannuated Minister's Fund -----	4,042.00
Conference Missions & Church Extension -----	2,021.00
Conference Board -----	707.35
Conference Property -----	4,042.00
Minister's Insurance Plan -----	3,536.75
	\$20,412.10

TOTAL FOR DISTRICT ----- \$40,065.95

GENERAL BUDGET ASSIGNED EASTERN DISTRICT

World Missions -----	\$ 4,275.00
Australia -----	534.38
Brainerd Indian School -----	534.38
Church Extension and Evangelism -----	3,206.25
Church Administration Fund -----	2,137.50
General Conference Exp. & Entertainment -----	1,068.75
Board Meeting Expense -----	534.37
Hephzibah -----	748.12
Education -----	6,412.50
	\$19,451.25
Sunday School (Undivided) -----	1,614.88
	\$21,066.13

CONFERENCE BUDGET ASSIGNED EASTERN DISTRICT

Conf. President's Salary, Supervision Fund -----	\$ 4,275.00
Conference Work -----	2,137.50
Superannuated Minister's Fund -----	4,275.00
Conference Missions, Church Extension -----	2,137.50
Conference Board -----	748.13
Conference Property -----	4,275.00
Minister's Insurance Plan -----	3,740.62
	\$21,588.75

TOTAL FOR DISTRICT ----- \$42,654.88

TOTAL FOR ALL PURPOSES ----- \$82,720.83

Respectfully Submitted,
E. Parker Buck
Mrs. Sam Parker, Ass't.

Report No. 22

REPORT OF THE PASTORAL RELATIONS COMMITTEE

Conference Officers

President -----	C. Wesley Lovin
Vice President -----	Dewey O. Miller

Secretary	Melvin L. Gentry
Treasurer	W. W. Kiser
Sunday School Secretary	C. A. Phaup
Tithing Secretary	W. Wilbur Groce
Secretary of Evangelism	E. Parker Buck, Sr.

PASTORAL APPOINTMENTS

Western District

Asheville—Watson C. Black
 Beal's Chapel (Boger City)—Robert C. Bogan
 Bessemer City—C. A. Phaup
 Beulah Heights (Troutman)—Lloyd A. Cox
 Bethel (Hendersonville)—B. C. Kistler
 Brevard—W. G. Davidson
 Browntown (N. Belmont)—A. J. Kendrick; R. Perryman, Asst. Pastor
 Canton—R. H. Kindschi
 Charlotte Central—Lewis F. Cockerill
 Charlotte First—Harold Adcock
 Cherokee—Forris Barnard
 Cherryville, Christenbury Memorial—Donald A. Dawalt
 Clover, S. C.—E. B. Hurley
 Clyde—R. Sam Parker
 Dallas—Reitzel Medley
 Forest City—Roy H. Parker
 Gastonia Firestone—C. E. Hedgepath
 Gastonia First—Melvin L. Gentry
 Gastonia Ragan—W. M. Phaup
 Gibbs Chapel (Glen Alpine)—George W. Hopper
 Hendersonville—T. C. Harvey
 Hickory—Paul L. Whiteside
 Kings Mountain, E. Gold Street—Clyde R. Goodson
 Kings Mountain First—J. W. Phillips
 Lincolnton—W. Wilbur Groce
 Long Shoals—Hoover E. Smith
 McAdenville—Kenneth E. George
 Mooresville—Richard A. Stanley
 Mt. Hebron (Old Fort)—R. J. Freeman
 Mount Holly—Clifford Clubb, Under the Missionary Board
 Mount Moriah—Sidney A. Loggins
 Mount Wesley (Hiddenite)—In Hands of President
 Old Fort—Glenn C. Powell
 Rain Hill (Morganton)—In the hands of the President
 Rock Hill, S. C.—Roy H. Lockridge, Sr.
 Statesville—Lloyd A. Cox
 York, S. C.—Harold King

Eastern District

Alamance Charge, (Snow Camp), Victory Chapel, Antioch, Freedom's Hill—Hubert Bennett
 Asheboro, Crestview—C. F. McDowell
 Asheboro First—Leroy Cox
 Asheboro, Neighbors Grove—Paul E. Allred

**GENERAL BUDGET
GENERAL BUDGET ASSIGNED—1959 - 1960**

82

CHARGE	Members over 14	World Missions Foreign \$2.00	Australia \$.25	Brainerd \$.25	Church Extension Evangelism \$1.50	Church Administration \$1.00	General Conference Expense \$.50	Board Meeting \$.25	Hephzibah \$.35	Education \$3.00	Total for Church \$9.10	Main School Enrollment	Sunday School \$.25	TOTALS \$9.35
WESTERN DISTRICT:														
Asheville	126	\$252.00	\$31.50	\$31.50	\$189.00	\$126.00	\$63.00	\$31.50	\$44.10	\$378.00	\$1,146.60	248	\$62.00	\$1,208.60
Beal's Chapel (Boger City)	36	72.00	9.00	9.00	54.00	36.00	18.00	9.00	12.60	108.00	327.60	91	22.75	350.35
Bessemer City	85	170.00	21.25	21.25	127.50	85.00	42.50	21.25	29.75	255.00	773.50	143	35.75	809.25
Bethel (Hendersonville)	105	210.00	26.25	26.25	157.50	105.00	52.50	26.25	36.75	315.00	955.50	200	50.00	1,005.50
Beulah Heights (Troutman)	9	18.00	2.25	2.25	13.50	9.00	4.50	2.25	3.15	27.00	81.90	56	14.00	95.90
Brevard	62	124.00	15.50	15.50	93.00	62.00	31.00	15.50	21.70	186.00	564.20	103	25.75	589.95
Browntown (North Belmont)	17	34.00	4.25	4.25	25.50	17.00	8.50	4.25	5.95	51.00	154.70	65	16.25	170.95
Canton	74	148.00	18.50	18.50	111.00	74.00	37.00	18.50	25.90	222.00	673.40	134	33.50	706.90
Charlotte, Central	83	166.00	20.75	20.75	124.50	83.00	41.50	20.75	29.05	249.00	755.30	157	39.25	794.55
Charlotte, First	77	154.00	19.25	19.25	115.50	77.00	38.50	19.25	26.95	231.00	700.70	178	44.50	745.20
Cherokee (Non Budget)	4													
Cherryville, Christenbury Mem.	67	134.00	16.75	16.75	100.50	67.00	33.50	16.75	23.45	201.00	609.70	177	44.25	653.95
Clover, (S. C.)	24	48.00	6.00	6.00	36.00	24.00	12.00	6.00	8.40	72.00	218.40	93	23.25	241.65
Clyde	35	70.00	8.75	8.75	52.50	35.00	17.50	8.75	12.25	105.00	318.50	112	28.00	346.50
Dallas	14	28.00	3.50	3.50	21.00	14.00	7.00	3.50	4.90	42.00	127.40	90	22.50	149.90
Forest City	59	118.00	14.75	14.75	88.50	59.00	29.50	14.75	20.65	177.00	536.90	110	27.50	564.40
Gastonia, Firestone	153	306.00	38.25	38.25	229.50	153.00	76.50	38.25	53.55	459.00	1,392.30	372	93.00	1,485.30
Gastonia, First	181	362.00	45.25	45.25	271.50	181.00	90.50	45.25	63.35	543.00	1,647.10	325	81.25	1,728.35
Gastonia, Ragan	49	98.00	12.25	12.25	73.50	49.00	24.50	12.25	17.15	147.00	445.90	150	37.50	483.40
Gibbs Chapel (Glen Alpine)	60	120.00	15.00	15.00	90.00	60.00	30.00	15.00	21.00	180.00	546.00	299	74.75	620.75
Hendersonville	18	36.00	4.50	4.50	27.00	18.00	9.00	4.50	6.30	54.00	163.80	83	20.75	184.55
Hickory	30	60.00	7.50	7.50	45.00	30.00	15.00	7.50	10.50	90.00	273.00	101	25.25	298.25
Kings Mountain, E. Gold St.	30	60.00	7.50	7.50	45.00	30.00	15.00	7.50	10.50	90.00	273.00	119	29.75	302.75
Kings Mountain, First	73	146.00	18.25	18.25	109.50	73.00	36.50	18.25	25.55	219.00	664.30	254	63.50	727.80
Lincolnton (1/2)	22	22.00	2.75	2.75	16.50	11.00	5.50	2.75	3.85	33.00	100.10	68 (1/2)	8.50	108.60
Long Shoals, Lincolnton	126	252.00	31.50	31.50	189.00	126.00	63.00	31.50	44.10	378.00	1,146.60	214	53.50	1,200.10
McAdenville	80	160.00	20.00	20.00	120.00	80.00	40.00	20.00	28.00	240.00	728.00	186	46.50	774.50
Mooreville	52	104.00	13.00	13.00	78.00	52.00	26.00	13.00	18.20	156.00	473.20	130	32.50	505.70
Mount Hebron (Old Fort)	36	72.00	9.00	9.00	54.00	36.00	18.00	9.00	12.60	108.00	327.60	86	21.50	349.10
Mount Holly	12	24.00	3.00	3.00	18.00	12.00	6.00	3.00	4.20	36.00	109.20	70	17.50	126.70
Mount Moriah (Candler)	32	64.00	8.00	8.00	48.00	32.00	16.00	8.00	11.20	96.00	291.20	142	35.50	326.70
Mount Wesley (Hiddenite)	44	88.00	11.00	11.00	66.00	44.00	22.00	11.00	15.40	132.00	400.40	81	20.25	420.65
Old Fort	20	40.00	5.00	5.00	30.00	20.00	10.00	5.00	7.00	60.00	182.00	60	15.00	197.00
Rain Hill (Morganton Chapel)	12	24.00	3.00	3.00	18.00	12.00	6.00	3.00	4.20	36.00	109.20	52	13.00	122.20
Rock Hill (S. C.)	24	48.00	6.00	6.00	36.00	24.00	12.00	6.00	8.40	72.00	218.40	98	24.50	242.90
Statesville	66	132.00	16.50	16.50	99.00	66.00	33.00	16.50	23.10	198.00	600.60	144	36.00	636.60
York	39	78.00	9.75	9.75	58.50	39.00	19.50	9.75	13.65	117.00	353.90	94	23.50	378.40
Totals	2036	\$4,042.00	\$505.25	\$505.25	\$3,031.50	\$2,021.00	\$1,010.50	\$505.25	\$707.35	\$6,063.00	\$18,391.10	5085	\$1,262.75	\$19,653.85

EASTERN DISTRICT:

Alamance Charge	18	\$	36.00	\$	4.50	\$	4.50	\$	27.00	\$	18.00	\$	9.00	\$	4.50	\$	6.30	\$	54.00	\$	163.80	\$	50	\$	12.50
Asheboro, Crestview	13		26.00		3.25		3.25		19.50		13.00		6.50		3.25		4.55		39.00		118.30		89		22.25
Asheboro, First	48		96.00		12.00		12.00		72.00		48.00		24.00		12.00		16.80		144.00		436.80		132		33.00
Asheboro, Neighbor's Grove	64		128.00		16.00		16.00		96.00		64.00		32.00		16.00		22.40		192.00		582.40		261		65.25
Asheboro, Rushwood Park	42		84.00		10.50		10.50		63.00		42.00		21.00		10.50		14.70		126.00		382.20		214		53.50
Bennettsville (S. C.)	10		20.00		2.50		2.50		15.00		10.00		5.00		2.50		3.50		30.00		91.00		64		16.00
Bethel, Rose Hill	52		104.00		13.00		13.00		78.00		52.00		26.00		13.00		18.20		156.00		473.20		80		20.00
Burlington	5		10.00		1.25		1.25		7.50		5.00		2.50		1.25		1.75		15.00		45.50		48		12.00
Colfax, Shady Grove	155		310.00		38.75		38.75		232.50		155.00		77.50		38.75		54.25		465.00		1,410.50		248		62.00
Concord	47		94.00		11.75		11.75		70.50		47.00		23.50		11.75		16.45		141.00		427.70		128		32.00
Fletcher's Chapel	11		22.00		2.75		2.75		16.50		11.00		5.50		2.75		3.85		33.00		100.10		60		15.00
Greensboro, Broadview	62		124.00		15.50		15.50		93.00		62.00		31.00		15.50		21.70		186.00		564.20		135		33.75
Greensboro, First	35		70.00		8.75		8.75		52.50		35.00		17.50		8.75		12.25		105.00		318.50		102		25.50
High Pine	35		70.00		8.75		8.75		52.50		35.00		17.50		8.75		12.25		105.00		318.50		120		30.00
High Point, Ennis St.	65		170.00		21.25		21.25		127.50		85.00		42.50		21.25		29.75		255.00		773.50		194		48.50
High Point, Greenwood Hill (1/2)	19		19.00		2.38		2.38		14.25		9.50		4.75		2.37		3.32		28.50		86.45		47		5.88
High Point, Hayworth Mem.	122		244.00		30.50		30.50		183.00		122.00		61.00		30.50		42.70		366.00		1,110.20		328		82.00
High Point, Hickory Chapel	115		230.00		28.75		28.75		172.50		115.00		57.50		28.75		40.25		345.00		1,046.50		304		76.00
High Point, Providence	61		122.00		15.25		15.25		91.50		61.00		30.50		15.25		21.35		183.00		555.10		117		29.25
Hoover's Grove	9		18.00		2.25		2.25		13.50		9.00		4.50		2.25		3.15		27.00		81.90		76		19.00
Hopewell	21		42.00		5.25		5.25		31.50		21.00		10.50		5.25		7.35		63.00		191.10		63		15.75
Bale's Memorial	75		150.00		18.75		18.75		112.50		75.00		37.50		18.75		26.25		225.00		682.50		218		54.50
Kannapolis	165		330.00		41.25		41.25		247.50		165.00		82.50		41.25		57.75		495.00		1,501.50		366		91.50
Liberty	50		100.00		12.50		12.50		75.00		50.00		25.00		12.50		17.50		150.00		455.00		127		31.75
Lewisville (1/2 Budget)	20		20.00		2.50		2.50		15.00		10.00		5.00		2.50		3.50		30.00		91.00		64		8.00
Lexington	43		86.00		10.75		10.75		64.50		43.00		21.50		10.75		15.05		129.00		391.30		70		17.50
Mt. Airy	30		60.00		7.50		7.50		45.00		30.00		15.00		7.50		10.50		90.00		273.00		133		33.25
Nebo	34		68.00		8.50		8.50		61.00		34.00		17.00		8.50		11.90		102.00		309.40		131		32.75
Old Zion	61		122.00		15.25		15.25		91.50		61.00		30.50		15.25		21.35		183.00		555.10		160		40.00
Palestine	1		2.00		.25		.25		1.50		1.00		.50		.25		.35		3.00		9.10				
Peeles Chapel	21		42.00		5.25		5.25		31.50		21.00		10.50		5.25		7.35		63.00		191.10		75		18.75
Philadelphia	14		28.00		3.50		3.50		21.00		14.00		7.00		3.50		4.90		42.00		127.40		68		17.00
Prevatts Chapel	21		42.00		5.25		5.25		31.50		21.00		10.50		5.25		7.35		63.00		191.10		100		25.00
Raleigh	18		36.00		4.50		4.50		27.00		18.00		9.00		4.50		6.30		54.00		163.80		50		12.50
Randleman	52		104.00		13.00		13.00		78.00		52.00		26.00		13.00		18.20		156.00		473.20		180		45.00
Redsville	36		72.00		9.00		9.00		54.00		36.00		18.00		9.00		12.60		108.00		327.60		103		25.75
Richmond Charge	28		56.00		7.00		7.00		42.00		28.00		14.00		7.00		9.80		84.00		254.80		146		36.50
Rockingham	28		56.00		7.00		7.00		42.00		28.00		14.00		7.00		9.80		84.00		254.80		83		20.75
Roxboro	10		20.00		2.50		2.50		15.00		10.00		5.00		2.50		3.50		30.00		91.00		46		11.50
Salisbury	6		12.00		1.50		1.50		9.00		6.00		3.00		1.50		2.10		18.00		54.60		25		6.25
Sandy Cross	5		10.00		1.25		1.25		7.50		5.00		2.50		1.25		1.75		15.00		45.50		48		12.00
Sanford	31		62.00		7.75		7.75		46.50		31.00		15.50		7.75		10.85		93.00		282.10		153		38.25
Spray	65		130.00		16.25		16.25		97.50		65.00		32.50		16.25		22.75		195.00		591.50		154		38.50
St. Stephens	25		50.00		6.25		6.25		37.50		25.00		12.50		6.25		8.75		75.00		227.50		121		30.25
Thomasville, First	81		162.00		20.25		20.25		121.50		81.00		40.50		20.25		28.35		243.00		737.10		291		72.75
Thomasville, Memorial Park	24		48.00		6.00		6.00		36.00		24.00		12.00		6.00		8.40		72.00		218.40		84		21.00
Trinity	11		22.00		2.75		2.75		16.50		11.00		5.50		2.75		3.85		33.00		100.10		31		7.75
Troy	19		38.00		4.75		4.75		28.50		19.00		9.50		4.75		6.65		57.00		172.90		156		39.00
West Durham	62		124.00		15.50		15.50		93.00		62.00		31.00		15.50		21.70		186.00		564.20		154		38.50
Wilmington	42		84.00		10.50		10.50		63.00		42.00		21.00		10.50		14.70		126.00		382.20		85		21.25
Winston Salem	53		106.00		13.25		13.25		79.50		53.00		26.50		13.25		18.55		159.00		482.30		197		49.25
Totals			2160		\$4,281.00		\$535.13		\$535.13		\$3,210.75		\$2,140.50		\$1,089.25		\$535.12		\$749.17		\$6,421.50		\$19,478.55		\$1,615.13

CONFERENCE BUDGET ASSIGNED — 1959 - 1960

84

CHARGE	Members over 14	Conf. Supervision \$2.00	Conference Work \$1.00	Superannuated Ministers \$2.00	Conference Missions Church Extension \$1.00	Conference Board \$.35	Conference Property \$2.00	Ministers Insurance \$1.75	Total Conference Budget Assigned \$10.10	Total General Conf. Budget \$9.35	Total General and Conference Budget \$19.45
WESTERN DISTRICT:											
Asheville	126	\$ 252.00	\$ 126.00	\$ 252.00	\$ 126.00	\$ 44.10	\$ 252.00	\$ 220.50	\$ 1,272.60	\$ 1,208.60	\$ 2,481.20
Beal's Chapel (Boger City)	36	72.00	36.00	72.00	36.00	12.60	72.00	63.00	363.60	350.35	713.95
Bessemer City	85	170.00	85.00	170.00	85.00	29.75	170.00	148.75	858.50	809.25	1,667.75
Bethel (Hendersonville)	105	210.00	105.00	210.00	105.00	36.75	210.00	183.75	1,060.50	1,005.50	2,066.00
Beulah Heights (Troutman)	9	18.00	9.00	18.00	9.00	3.15	18.00	15.75	90.90	95.90	186.80
Brevard	62	124.00	62.00	124.00	62.00	21.70	124.00	108.50	626.20	589.95	1,216.15
Browntown (North Belmont)	17	34.00	17.00	34.00	17.00	5.95	34.00	29.75	171.70	170.95	342.65
Canton	74	148.00	74.00	148.00	74.00	25.90	148.00	129.50	747.40	706.90	1,454.30
Charlotte, Central	83	166.00	83.00	166.00	83.00	29.05	166.00	145.25	838.30	794.55	1,632.85
Charlotte, First	77	154.00	77.00	154.00	77.00	26.95	154.00	134.75	777.70	745.20	1,522.90
Cherokee (Non Budget)	4										
Cherryville, Christensburg Mem.	67	134.00	67.00	134.00	67.00	23.45	134.00	117.25	676.70	653.95	1,330.65
Clover, S. C.	24	48.00	24.00	48.00	24.00	8.40	48.00	42.00	242.40	241.65	484.05
Clyde	35	70.00	35.00	70.00	35.00	12.25	70.00	61.25	353.50	346.50	700.00
Dallas	14	28.00	14.00	28.00	14.00	4.90	28.00	24.50	141.40	149.90	291.30
Forest City	59	118.00	59.00	118.00	59.00	20.65	118.00	103.25	595.90	564.40	1,160.30
Gastonia, Firestone	153	306.00	153.00	306.00	153.00	53.55	306.00	267.75	1,545.30	1,485.30	3,030.60
Gastonia, First	181	362.00	181.00	362.00	181.00	63.35	362.00	316.75	1,628.10	1,728.35	3,556.45
Gastonia, Ragan	49	98.00	49.00	98.00	49.00	17.15	98.00	85.75	494.90	483.40	978.30
Gibbs Chapel (Glen Alpine)	60	120.00	60.00	120.00	60.00	21.00	120.00	105.00	606.00	620.75	1,226.75
Hendersonville	18	36.00	18.00	36.00	18.00	6.30	36.00	31.50	181.80	184.55	366.35
Hickory	30	60.00	30.00	60.00	30.00	10.50	60.00	52.50	303.00	298.25	601.25
Kings Mountain, E. Gold St.	30	60.00	30.00	60.00	30.00	10.50	60.00	52.50	303.00	302.75	605.75
Kings Mountain, First	73	146.00	73.00	146.00	73.00	25.55	146.00	127.75	737.30	727.80	1,465.10
Lincolnton (½ Budget)	22	22.00	11.00	22.00	11.00	3.85	22.00	19.25	111.10	108.60	219.70
Long Shoals, Lincolnton	126	252.00	126.00	252.00	126.00	44.10	252.00	220.50	1,272.60	1,200.10	2,472.70
McAdenville	80	160.00	80.00	160.00	80.00	28.00	160.00	140.00	808.00	774.50	1,582.50
Mooreville	52	104.00	52.00	104.00	52.00	18.20	104.00	91.00	525.20	505.70	1,030.90
Mount Hebron (Old Fort)	36	72.00	36.00	72.00	36.00	12.60	72.00	63.00	363.60	349.10	712.70
Mount Holly	12	24.00	12.00	24.00	12.00	4.20	24.00	21.00	121.20	126.70	247.90
Mount Moriah (Candler)	32	64.00	32.00	64.00	32.00	11.20	64.00	56.00	323.20	326.70	649.90
Mount Wesley (Hiddenite)	44	88.00	44.00	88.00	44.00	15.40	88.00	77.00	444.40	420.65	865.05
Old Fort	20	40.00	20.00	40.00	20.00	7.00	40.00	35.00	202.00	197.00	399.00
Rain Hill (Morganton Chapel)	12	24.00	12.00	24.00	12.00	4.20	24.00	21.00	121.20	122.20	243.40
Rock Hill (S. C.)	24	48.00	24.00	48.00	24.00	8.40	48.00	42.00	242.40	242.90	485.30
Statesville	66	132.00	66.00	132.00	66.00	23.10	132.00	115.50	666.60	636.60	1,303.20
York, (S. C.)	39	78.00	39.00	78.00	39.00	13.65	78.00	68.25	393.90	378.40	772.30
Totals	2036	\$4,042.00	\$2,021.00	\$4,042.00	\$2,021.00	\$707.35	\$4,042.00	\$3,536.75	\$20,412.10	\$19,653.85	\$40,065.95

EASTERN DISTRICT:

Alamance Charge	18	\$ 36.00	\$ 18.00	\$ 36.00	\$ 18.00	\$ 6.30	\$ 36.00	\$ 31.50	\$ 181.80	\$ 176.30	\$ 358.10	
Asheboro, Crestview	13	26.00	13.00	26.00	13.00	4.55	26.00	22.75	131.30	140.55	271.85	
Asheboro, First	48	96.00	48.00	96.00	48.00	16.80	96.00	84.00	484.80	469.80	954.60	
Asheboro, Neighbor's Grove	64	128.00	64.00	128.00	64.00	22.40	128.00	112.00	646.40	647.65	1,294.05	
Asheboro, Rushwood Park	42	84.00	42.00	84.00	42.00	14.70	84.00	73.50	424.20	435.70	859.90	
Bennettsville (S. C.)	10	20.00	10.00	20.00	10.00	3.50	20.00	17.50	101.00	107.00	208.00	
Bethel, Rose Hill	52	104.00	52.00	104.00	52.00	18.20	104.00	91.00	525.20	493.20	1,018.40	
Burlington	5	10.00	5.00	10.00	5.00	1.75	10.00	8.75	50.50	57.50	108.00	
Colfax, Shady Grove	155	310.00	155.00	310.00	155.00	54.25	310.00	271.25	1,565.50	1,472.50	3,038.00	
Concord	47	94.00	47.00	94.00	47.00	16.45	94.00	82.25	474.70	459.70	934.40	
Fletcher's Chapel	11	22.00	11.00	22.00	11.00	3.85	22.00	19.25	111.10	115.10	226.20	
Greensboro, Broadview	62	124.00	62.00	124.00	26.00	21.70	124.00	108.50	626.20	597.95	1,224.15	
Greensboro, First	35	70.00	35.00	70.00	35.00	12.25	70.00	61.25	353.50	344.00	697.50	
High Pine	35	70.00	35.00	70.00	35.00	12.25	70.00	61.25	353.50	348.50	702.00	
High Point, Ennis St.	85	170.00	85.00	170.00	85.00	29.75	170.00	148.75	858.50	822.00	1,680.50	
High Point, Greenwood Hill (½ Budget)	19	19.00	9.50	19.00	9.50	3.33	19.00	16.62	95.95	92.33	188.28	
High Point, Hayworth Mem.	122	244.00	122.00	244.00	122.00	42.70	244.00	213.50	1,232.20	1,192.20	2,424.40	
High Point, Hickory C.	115	230.00	115.00	230.00	115.00	40.25	230.00	201.25	1,161.50	1,122.50	2,284.00	
High Point, Providence	61	122.00	61.00	122.00	61.00	21.35	122.00	106.75	616.10	584.35	1,200.45	
Hoover's Grove	9	18.00	9.00	18.00	9.00	3.15	18.00	15.75	90.90	100.90	191.80	
Hopewell	21	42.00	21.00	42.00	21.00	7.35	42.00	36.75	212.10	206.85	418.95	
Bale's Memorial	75	150.00	75.00	150.00	75.00	26.25	150.00	131.25	757.50	737.00	1,494.50	
Kannapolis	165	330.00	165.00	330.00	165.00	57.75	330.00	288.75	1,666.50	1,593.00	3,259.50	
Liberty	50	100.00	50.00	100.00	50.00	17.50	100.00	87.50	505.00	486.75	991.75	
Lewisville (½ Budget)	20	20.00	10.00	20.00	10.00	3.50	20.00	17.50	101.00	99.00	200.00	
Lexington	43	86.00	43.00	86.00	43.00	15.05	86.00	75.25	434.30	408.80	843.10	
Mt. Airy	30	60.00	30.00	60.00	30.00	10.50	60.00	52.50	303.00	306.25	609.25	
Nebo	34	68.00	34.00	68.00	34.00	11.90	68.00	59.50	343.40	342.15	685.55	
Old Zion	61	122.00	61.00	122.00	61.00	21.35	122.00	106.75	616.10	595.10	1,211.20	
Palestine	1	2.00	1.00	2.00	1.00	.35	2.00	1.75	10.10	9.10	19.20	
Peelers Chapel	21	42.00	21.00	42.00	21.00	7.35	42.00	36.75	212.10	209.85	421.95	
Philadelphia	14	28.00	14.00	28.00	14.00	4.90	28.00	24.50	141.40	144.40	285.80	
Prevatts Chapel	21	42.00	21.00	42.00	21.00	7.35	42.00	36.75	212.10	216.10	428.20	
Raleigh	18	36.00	18.00	36.00	18.00	6.30	36.00	31.50	181.80	176.30	358.10	
Randleman	52	104.00	52.00	104.00	52.00	18.20	104.00	91.00	525.20	518.20	1,043.40	
Reidsville	36	72.00	36.00	72.00	36.00	12.60	72.00	63.00	363.60	353.35	716.95	
Richmond Charge	28	56.00	28.00	56.00	28.00	9.80	56.00	49.00	282.80	291.30	574.10	
Rockingham	28	56.00	28.00	56.00	28.00	9.80	56.00	49.00	282.80	275.55	558.35	
Roxboro	10	20.00	10.00	20.00	10.00	3.50	20.00	17.50	101.00	102.50	203.50	
Salisbury	6	12.00	6.00	12.00	6.00	2.10	12.00	10.50	60.60	60.85	121.45	
Sandy Cross	5	10.00	5.00	10.00	5.00	1.75	10.00	8.75	50.50	57.50	108.00	
Sanford	31	62.00	31.00	62.00	31.00	10.85	62.00	54.25	313.10	320.35	633.45	
Spray	65	130.00	65.00	130.00	65.00	22.75	130.00	113.75	656.50	591.50	1,248.00	
St. Stephens	25	50.00	25.00	50.00	25.00	8.75	50.00	43.75	252.50	257.75	510.25	
Thomasville, First	81	162.00	81.00	162.00	81.00	28.35	162.00	141.75	818.10	809.85	1,627.95	
Thomasville, Memorial Park	24	48.00	24.00	48.00	24.00	8.40	48.00	42.00	242.40	239.40	481.80	
Trinity	11	22.00	11.00	22.00	11.00	3.85	22.00	19.25	111.10	107.85	218.95	
Troy	19	38.00	19.00	38.00	19.00	6.65	38.00	33.25	191.90	211.90	403.80	
West Durham	62	124.00	62.00	124.00	62.00	21.70	124.00	108.50	626.20	602.70	1,228.90	
Wilmington	42	84.00	42.00	84.00	42.00	14.00	84.00	73.50	424.20	403.45	827.65	
Winston Salem	53	106.00	53.00	106.00	53.00	18.55	106.00	92.75	535.30	531.55	1,066.85	
Totals		\$2160	\$4,281.00	\$2,140.50	\$4,281.00	\$2,140.50	\$749.18	\$4,281.00	\$3,745.87	\$21,629.05	\$21,093.43	\$42,678.73

STATISTICAL REPORT

CHARGE	ITEM I. PASTOR'S LABORS				ITEM II. PERIODICALS						
	Time Employed (Months)	Appointments	Organized Church Societies	Wesleyan Methodists Taken	Wesleyan Missionaries Taken	Wesleyan Youths Taken	Sunday School Banner	Junior Journeys	Children's Friend		
WESTERN DISTRICT:											
Asheville	12	1	1	35	50	3	80				
Beal's Chapel (Boger City)	12	1	1	3	12	1	25				
Bessemer City	12	1	1	10	20	13	25				
Bethel (Hendersonville)	12	1	1	57	11	8	50	10			
Beulah Heights (Troutman)	5	1	1	1							
Brevard	12	1	1	16	14	3	55				
Browntown (N. Belmont)	12	1	1	2	19	13					
Canton	12	1	1	19	20	6	35	15			
Charlotte, Central	12	1	1	5	33	6	25				
Charlotte, First	12	1	1	13	1						
Cherokee	12	1	1	40	9						
Cherryville, Christenbury Mem.	12	1	1	1	37		30	15	15		
Clover (S. C.)	12	1	1	7	6						
Clyde	12	1	1	4			60				
Dallas	12	1	1	38	10	6	45				
Forest City	12	1	1	38	38	7	150	40	12		
Gastonia, Firestone	12	1	1	80	52	30	80	40			
Gastonia, First	12	1	1	1	12	6	25				
Gastonia, Ragan	12	1	1	32	27	7	20				
Gibbs Chapel (Glen Alpine)	12	1	1	14		18	12				
Hendersonville	12	1	1	16	12	18	12				
Hickory	12	1	1	12	4		30				
Kings Mt., E. Gold Street	12	1	1	12	42	1	50				
Kings Mt., First	9	1	1	8	10		20				
Lincolnton	12	1	1	62	34	16					
Long Shoals (Lincolnton)	12	1	1	8	15	6	70				
McAdenville	12	1	1	29	15	3	40				
Mooreville	12	1	1	3	4	3					
Mt. Hebron (Old Fort)	12	1	1	1	1	1					
Mt. Holly	12	1	1	16	6	2	30				
Mt. Moriah (Candler)	12	1	1	12	11						
Mt. Wesley (Hiddenite)	12	1	1	3	6		180				
Old Fort	12	1	1	4	7		25				
Rain Hill (Morganton)	12	1	1	6	8		30	15			
Rock Hill (S. C.)	12	3	1	3	7						
Statesville	12	1	1	3	7	2					
York (S. C.)	12	1	1								
EASTERN DISTRICT:											
Alamance Charge	12	3	2	4			10				
Asheboro, Crestview	12	1	1	11	10	8					
Asheboro, First	12	1	1	11	12	3	37				
Asheboro, Neighbors Grove	12	1	1	35	22	6	70	35	30		
Asheboro, Rushwood Park	12	1	1	6	7	7	66	30	55		
Bennettsville (S. C.)	12	1	1	6	6	6	20	18	15		
Bethel (Rose Hill)	12	1	1	24	15	9	31	10			
Burlington	12	1	1	4	3		15	10			
Colfax, Shady Grove	12	1	1	75	50	30	100				
Concord	12	1	1	10	13	8	30	20			
Fletcher's Chapel (Gibson)	12	1	1	1							
Greensboro, Broadview	12	1	1	6	6	4	55				
Greensboro, First	12	1	1	24	10	8	38				
High Pine (Plisgah)	12	1	1	21	12						
High Point, Ennis Street	12	1	1	22	36	4	35	12	15		
High Point, Greenwood Hills	1	1	1	8	8	4	30	12			
High Point, Hayworth Mem.	12	1	1	103	83	57	135				
High Point, Hickory Chapel	12	1	1	7	15	11	150				
High Point, Providence	12	1	1	15	20	13	25	15	15		
Hoover's Grove (Asheboro)	12	1	1	2			7				
Hopewell (Summerfield)	12	1	1	3	6	6					
Jamestown, Bales Memorial	12	1	1	8	13	5	100	40	25		
Kannapolis	12	1	1	83	75	28	230				
Lexington, Emmanuel	12	1	1	15	12	1					
Lewisville	9	1	1	14	10			9	9		
Liberty (Summerfield)	12	1	1	21	17	13	45				

ITEM I. PASTOR'S LABORS				ITEM II. PERIODICALS						
CHARGE	Time Employed Months	Appointments	Organized Church Societies	Wesleyan Methodists Taken	Wesleyan Missionaries Taken	Wesleyan Youths Taken	Sunday School Banner	Junior Journeys	Children's Friend	
Mt. Airy	12	1	1	23	9	10	65			
Nebo (Rockingham)	11	1	1		2	1		15		
Old Zion (Tabor City)	12	1	1	33	16	24	30	10	15	
Palestine (Concord)			1							
Peele's Chapel (Laurel Hill)	12	1	1	3	4	2		24	15	
Philadelphia (Wampee, S. C.)	12	1	1	6	6		12			
*Pleasant Union										
Prevatt's Chapel (Hamlet)	12	1	1	1					40	
Raleigh, Ridgewood	10	1	1	5	3	4				
Randleman, Midway	12	1	1	30	21	10	60			
Reidsville	12	1	1	6	4	3				
Richmond Charge	12	2	2	1	1	1			40	
Rockingham	12	1	1			2				
Roxboro	12	1	1	1	8		15			
Salisbury, Wesley View	12	1	1	6	1	5			2	
Sandy Cross (Wentworth)	12	1	1	1					1	
Sanford	12	1	1	11	10	5			15	
Spray	12	1	1	15	25	3	50		15	
St. Stephens (Concord)	12	1	1	10	8	9			25	
Thomasville, First	12	1	1	12	43	2	65			
Thomasville, Memorial Park	12	1	1	3	4	1	15	15	8	
Trinity (Robbins)	12	1	1	2	1		8		8	
Troy, Reynolds Mem.	12	1	1	1	5					
West Durham	12	1	1	33	20	11	95	26	15	
Wilmington, Mayhan Mem.	12	1	1	4	6		25		20	
Wiston Salem	12	1	1	25	33	7	30			
Callicutt Mission										
VIRGINIA DISTRICT:										
Aiken Summit	12	1	1		4		20		12	
Altavista, Clement Mem.	12	1	1	65	50	12	115	30	15	
Ararat,Raven Rock	12	1	1	8			30			
Blacksburg	12	1	1	29	22	21	15		20	
*Chantilly	12	1	1	5	5	1				
Christiansburg	12	1	1	10	11	5				
Crewe	12	1	1	21	6		20	10		
Danville, Edgewood	12	1	1	8	5	1			10	
Falls Church	12	1	1	34	21	9	60	30		
Farmville	12	1	1	2	1	10				
Galax			1							
Gladys, Christ Church	12	1	1	2	1		10	6		
Jordantown (Stewartsville)	12	1	1	10	14		50	20	10	
Lynchburg	12	1	1	30	20	10	50			
Minnies Chapel (Stuart)	12	1	1	6	10	5	25			
Monroe Hall										
Mountain View (Blacksburg)	12	1	1	2		5	35	15	20	
Newport News	12	1	1	21	28				15	
Pearlsburg	12	1	1							
Radford	12	1	1	8	18	5	30	12	8	
Richmond, First	11	1	1	19	10	8	10			
Roanoke, First	12	1	1	49	52	10	140	20	22	
Roanoke, Second	12	1	1	10	9	2	50	30		
Roanoke, Valley View	12	1	1	29	16	14	45	1	12	
Stuart, Five Forks	12	1	1	12	6	1				
*Tabernacle										
Washington, D. C.	12	1	1	19	26	15	45	18		
Welcome, (Arvonnia)	12	1	1	15	1	3	11			
Yellow Branch	12	1	1	4	3	2	30			
Totals	1328	117	116	1781	1590	632	3702	669	700	

• Unorganized

ITEM II. PERIODICALS

CHARGE	Adult Teacher's Quarterly	Jr. Y. Teacher's Quarterly	Junior-Primary Teacher's Quarterly	Senior Scholar's Quarterly	Junior Youth Quarterly	Junior Scholar's Quarterly	Primary Quarterly	Devotional Q.	Lesson Leaflet
WESTERN DISTRICT:									
Asheville	15	6	7	175	57	50	50	40	
Beal's Chapel (Boger City)	5	1	1	60		15	15		10
Bessemer City	5	2	3	80	30	30	15		25
Bethel (Hendersonville)	10	4	8	140	20	20	30	8	
Beulah Heights (Troutman)	2		2	40		15			10
Brevard	10		6	60		25	15	8	12
Browntown (N. Belmont)	2		1	20		10	10		15
Canton	11	2	2	90	25	22	12	20	10
Charlotte, Central	8	2	4	68	12	16		35	45
Charlotte, First	9			75				5	15
Cherokee	1	1	1	15	15	10	20		
Cherryville, Christenbury Mem.	6	2	8	70	15	25	20		25
Clover (S. C.)	3	1	2	50		15			
Clyde	6	3	6	80	25	30	20		15
Dallas	4	1	2	60	15				25
Forest City	10		8	75		38	16		
Gastonia, Firestone	38			225	55	80	55	28	140
Gastonia, First	40	4	20	200	40	60	40	15	60
Gastonia, Ragan	8	5	5	125		32	20		35
Gibbs Chapel (Glen Alpine)	6	2	4	160	28	32	26		
Hendersonville	3		2	40		10			15
Hickory	4	1	2	50		12	12		25
Kings Mt., E. Gold Street	6	1	1	45		6	13		30
Kings Mt., First	10	6	8	125	10	40	30		50
Lincolnton	2		1	34		12			3
Long Shoals (Lincolnton)	12	3	3	160	20	20	30		
McAdenville	12	2	8	65	15	18			60
Mooresville	11	2	4	70	10	15	12		5
Mt. Hebron (Old Fort)	8	2	2	36		16	8		32
Mt. Holly	1	2	2	12		9	12		10
Mt. Moriah (Candler)	8	2	2	80	16		14		16
Mt. Wesley (Hiddenite)	3	2	2	35	12	15		2	10
Old Fort	4	2	4	24	10	16			
Rain Hill (Morganton)	2	1	1	20	15	12	12		
Rock Hill (S. C.)	6		2	60		20			
Statesville	14	2	2	100	15	20	15		18
York (S. C.)	3	3	4						
EASTERN DISTRICT:									
Alamance Charge	1	1	1	25	6	6	10		15
Asheboro, Crestview	3	2	3	20	25	20	15		15
Asheboro, First	8		4	90		20	15		20
Asheboro, Neighbors Grove	9	2	4	165	30	45	15	12	
Asheboro, Rushwood Grove	5	2	2	66	7	26	15	36	
Bennettsville (S. C.)	3	2	3	6		15	5		25
Bethel (Rose Hill)	7	1	2	50	13	12			10
Burlington	4		1	25		10			5
Colfax, Shady Grove	10	4	4	185	32	32		12	25
Concord	6	2	6	65	15	25	15		20
Fletcher's Chapel (Gibson)				15	15	15			
Greensboro, Broadview	10	6	5	70		35	20		20
Greensboro, First	6	2	4	60	15	12	12		12
High Pine (Pisgah)	7	2	6	50	16	14	15		7
High Point, Ennis Street	15	2	6	135	22	22	16	10	35
High Point, Greenwood Hills	2	2	2	20		8	8		10
High Point, Hayworth Mem.	16	5	9	205	25	40	20	14	60
High Point, Hickory Chapel	11	4	4	135	30	40		8	50
High Point, Providence	9	2	4	100	20	20	20		
Hoover's Grove (Asheboro)	3	2	2	30	30	15	15		5
Hopewell (Summerfield)	6		1	60		10			
Jamestown, Bales Memorial	8			70		20	24	6	
Kannapolis	16	4	12	230	22	42	35	30	
Lewisville	4		3	36		12	10		5

ITEM II. PERIODICALS

CHARGE	Adult Teacher's Quarterly	Jr. Y. Teacher's Quarterly	Junior-Primary Teacher's Quarterly	Senior Scholar's Quarterly	Junior Youth Quarterly	Junior Scholar's Quarterly	Primary Quarterly	Devotional Q.	Lesson Leaflet
Lexington, Emmanuel	4	2	2	30	10	10	10		
Liberty (Summerfield)	7	2	4	48	16	22	15	4	15
Mt. Airy	6	2	1	70	15	25			20
Nebo (Rockingham)	3			60	15	15			12
Old Zion (Tabor City)	2	4	94	15	13	10		10	5
Palestine (Concord)									
Peele's Chapel (Laurel Hill)	4			60		24			
Philadelphia (Wampee, S. C.)	2	2	2	22	12	14			
*Pleasant Union									
Prevatt's Chapel (Hamlet)	1		1	24		18			
Raleigh, Ridgewood	2			35					12
Randleman, Midway	6		2	120		20		4	20
Reidsville	2	2		25					65
Richmond Charge	5		2	65	22	23			30
Rockingham	4	1	1	50		25			25
Roxboro	3	2	3	12	12	10	9		
Salisbury, Wesley View	1	1		18		8			16
Sandy Cross (Wentworth)	1		1		15				
Sanford	4	3	2	55	20	25			
Spray	10	1	2	85	15	25	15		
St. Stephens (Concord)	4	2	2	50	20	15	20		
Thomasville, First	11	3	8	150	35	35	18	24	65
Thomasville, Memorial Park	2	2	50	21	21	25	2		
Trinity (Robbins)	4			10	10				
Troy, Reynolds Mem.	9		3	100		40	15		
West Durham	7	3	6	100	12	28	16	6	20
Wilmington, Mayhan Mem.	6	2	2	45	15	15	15		15
Winston Salem	4		8	70	30	42	25		20
Callicutt Mission									
VIRGINIA DISTRICT:									
Alken Summit	5	2	2	40	25	12	12		
Altavista, Clement Mem.	12	4	6	95	20	30	25	10	15
Ararat, Raven Rock	4			30					15
Blacksburg	8	5	10	100	30	40	25		20
*Chantilly	2		1	20		15			
Christiansburg	2	2	2	60	30	25	15		
Crewe	2		2	15		10			6
Danville, Edgewood	1		2	25		10	4		12
Falls Church	9		5	67		35			15
Farmville	3	2	2	60	10	12	8	4	10
Galax									
Gladys, Christ Church	1		1	14			9		10
Jordantown (Stewartsville)	4	4	3	30	40	40		8	20
Lynchburg	8	2	10	75	12	20	12		15
Minnies Chapel (Stuart)	1	1	2	24	16	16			
Monroe Hall									
Mountain View (Blacksburg)	2	2	2	40	23	16			5
Newport News	5		4	50		20	20		
Pearisburg									
Radford	4		4	40	4	10	5		5
Richmond, First	9		4	60		12			
Roanoke, First	20	6	10	135		32	25	12	60
Roanoke, Second	6		6	50	25	25			
Roanoke, Valley View	30		6	40		25	16		12
Stuart, Five Forks	2	1	1	25	15	15			
*Tabernacle									
Washington, D. C.	4	3	3	40	12	18			10
Welcome, (Arvonla)	2	2	3	13	12	12			
Yellow Branch	1	1	1	20	15	20	10		30
Totals	738	185	516	7220	1365	2214	1184	375	1644

STATISTICAL REPORT—Continued

ITEM III. MEMBERSHIP

CHARGE	Full Membership Reported Last Yr.	Full Members Received This Year	Expelled	Discontinued	Died	Granted Letters	Members Lost	Present Full Memb.	Associate Members	Junior Members	Total Present Membership	Total Membership Reported Last Yr.
WESTERN DISTRICT:												
Asheville	158	8		3	4	4	11	155		1	156	160
Beal's Chapel (Boger City)	32	6		2			2	36	1	4	41	39
Bessemer City	89	6						95			95	89
Bethel (Hendersonville)	105	9		2	2	2	6	108	13		121	118
Beulah Heights (Troutman)	23	3		11			16	10	6	1	17	26
Brevard	58	9			1	5	1	66	1	1	67	59
Browtown (N. Belmont)	11	7		1			1	17			17	24
Canton	86	10		1		2	2	93	8	4	101	94
Charlotte, Central	67	20				2	3	85	7	6	98	74
Charlotte, First	72	11			1	4	5	78	21	9	108	94
Cherokee	4	4			1		1	7	1	3	11	18
Cherryville, Christenbury Mem.	74	3		2		8	10	67	10	1	78	85
Clover (S. C.)	28	2		5	1		6	24	5	9	38	42
Clyde	32	6				1	1	37	16	8	61	47
Dallas	16			2		2	2	14	5		19	22
Forest City	63	4				1	1	66		7	73	68
Gastonia, Firestone	157	11		10	1	2	13	155	7	11	173	175
Gastonia, First	180	7			4	2	6	181	23	35	239	232
Gastonia, Ragan	51	3		5		5	5	49	17	12	78	79
Gibbs Chapel (Glen Alpine)	69	5		2		1	3	71	23	19	113	101
Hendersonville	21	1			1	2	3	19	17		36	38
Hickory	31				1	1	1	30			30	31
Kings Mt., E. Gold Street	30	5				5	5	30	4	4	38	42
Kings Mt., First	74	6		4	1	2	7	73	25	8	106	104
Lincolnton	17	5					2	22		2	24	17
Long Shoals (Lincolnton)	138	6		1		6	7	137			137	138
McAdenville	93	10		19		4	23	80	2	13	95	109
Mooreville	56					1	2	54		2	56	58
Mt. Hebron (Old Fort)	37	2		1		1	1	38	2	8	48	47
Mt. Holly	12	4		2		2	4	12		18	30	14
Mt. Moriah (Candler)	31	3		1	1	2	2	32	1	2	34	33
Mt. Wesley (Hiddenite)	46			2		2	2	44	1	10	55	62
Old Fort	21	2		2	1	3	3	20	16	8	44	46
Rain Hill (Morganton)		13			1		1	12			12	
Rock Hill (S. C.)	19	6			1		1	24	20	10	54	22
Statesville	70	7		3	1		4	73	2	14	89	82
York (S. C.)	42			3			3	39	3	3	45	48
EASTERN DISTRICT:												
Alamance Charge	14	8		5	1		6	16	4		20	16
Asheboro, Crestview	15			1			2	13	2	6	21	23
Asheboro, First	50	5		4		3	7	48			48	50
Asheboro, Neighbor's Grove	66	3		1			2	67		34	101	96
Asheboro, Rushwood Park	41	9		2		4	6	44	1		45	43
Bennettsville (S. C.)	14			2		2	4	10	1		11	19
Bethel (Rose Hill)	53	2				3	3	52	10	6	68	70
Burlington	10	4		3		5	8	6			6	13
Colfax, Shady Grove	164	5		12		2	14	155	20	16	191	200
Concord	56	2		2		1	4	54	4		58	60
Fletcher's Chapel (Gibson)	15				1	2	4	11			11	15
Greensboro, Broadview	60	3			1	1	62	1	2		65	60
Greensboro, First	30	5					35	1	13		49	44
High Pine (Pisgah)	35	4				4	4	35			35	35
High Point, Ennis Street	90	2			1	6	7	85	1	1	87	93
High Point, Greenwood Hills		19					19			7	26	
High Point, Hayworth Mem.	139	7		2		22	24	122		12	134	156
High Point, Hickory Chapel	108	13		2	2	1	5	116	1	29	146	135
High Point, Providence	62	7		7		1	8	61	9	12	82	62
Hoover's Grove (Asheboro)	9						9	9			9	9
Hopewell (Summerfield)	22				1	1	21	6			27	28
Jamestown, Bales Mem.	82			2		2	80	8	7		95	100
Kannapolis	153	21		3	1	3	7	167	7	22	196	191

WESLEYAN METHODIST CHURCH

91

STATISTICAL REPORT—Continued

ITEM III. MEMBERSHIP—Continued

CHARGE	Full Membership Reported Last Year	Full Members Received This Year	Expelled	Discontinued	Died	Granted Letters	Members Lost	Present Full Memb.	Associate Members	Junior Members	Total Present Membership	Total Membership Reported Last Yr.
Lewisville	18	4		2			2	20			20	18
Lexington, Emmanuel	42	3					45	45			45	42
Liberty (Summerfield)	51	1					32	16	4	4	62	56
Mt. Airy	32						34	6		6	54	54
Nebo (Rockingham)	33	3			1	1	2	34			34	33
Old Zion (Tabor City)	65	2			2	4	6	61	2	18	81	82
Palestine (Concord)	2	2				1	1	1			1	2
Peele's Chapel (Laurel Hill)	23	2				4	4	21			21	23
Philadelphia (Wampee, S. C.)	12	4				2	2	14			14	12
*Pleasant Union												
Prevatt's Chapel (Hamlet)	18	4		1			1	21		2	23	20
Raleigh, Ridgewood	21	2				4	4	19		13	34	34
Randleman, Midway	51	2				1	1	52		2	54	53
Reidsville	25	17		5	1		6	36	6	1	43	30
Richmond Charge	28	2		1			1	29		1	31	30
Rockingham	29				1		1	28			28	29
Roxboro	9	1					10			1	11	10
Sallsbury, Wesley View	8	5		7			6	5			6	10
Sandy Cross (Wentworth)	10	1		4		2	6	5	8	12	25	25
Sanford	28	7			1	1	2	33	10	20	63	52
Spray	60	5					65	13	7	85	81	
St. Stephens (Concord)	26	1				2	2	25	9		34	30
Thomasville, First	83					2	2	81			81	83
Thomasville, Memorial Park	39	2		8		3	11	30	3	6	39	44
Trinity (Robbins)	12						12				12	12
Troy, Reynolds Mem.	26			7			7	19	12	5	36	39
West Durham	61	6		1	1	2	4	63	8	10	81	79
Wilmington, Mayhan Mem.	43					1	1	42		6	48	49
Winston Salem	51	5			1	2	3	53	1		54	52
*Callicutt Mission												
VIRGINIA DISTRICT:												
Aiken Summit	32	3						35	9		44	41
Altavista, Clement Mem.	70	19						89	10		99	82
Ararat, Raven Rock	12	1						13		2	15	12
Blacksburg	59	1		3			3	57	10	1	68	68
*Chantilly												
Christiansburg	29	4		6		6	12	21			21	29
Crewe	18	1				1	1	18	7	1	26	26
Danville, Edgewood	34			3		7	10	24		7	31	43
Falls Church	48	8				3	3	53	3	5	61	56
Farmville	37	1			1		1	37	3	7	47	47
Galax		8						8			8	
Gladys, Christ Church	9			3			3	6		2	8	11
Jordantown (Stewartsville)	24			5		2	7	17			17	28
Lynchburg	61	4			1	2	3	62		14	76	72
Minnies Chapel (Stuart)	16	1				2	2	15	14	3	32	36
Monroe Hall	22							22			22	22
Mountain View (Blacksburg)	19	3		3			3	19			19	19
Newport News	36			1		1	1	35	11	3	49	50
Pearlsburg	27			4		4	4	23			23	27
Radford	32			3			1	28			28	32
Richmond, First	39	4				4	4	39		9	48	49
Roanoke, First	185	7		4	3	5	12	180	14		194	202
Roanoke, Second	52	4				3	3	53	4		61	58
Roanoke, Valley View	44	6		8		8	42	4	5	5	51	50
Stuart, Five Forks	24	5		5		5	5	24		2	26	26
*Tabernacle												
Washington, D. C.	49	4			1	3	4	49	7	9	65	67
Welcome (Arvonla)	24	4			1	1	2	26		10	36	36
Yellow Branch	16	2		1		1	2	16		11	27	19
Totals	5325	492		219	47	190	456	5361	534	604	6499	6347

ITEM III. MEMBERSHIP—Continued

CHARGE	Gain in Memb. for the Year	Loss in Memb. for the Year	Full Memb. under 14 Years of Age	Baptized	Infants Dedicated	Local Preachers	Unstated Elders	No. of Family Altars	Memb. Tithing	No. of Card Call Subscribers
WESTERN DISTRICT:										
Asheville		4	29	4					90	2
Beal's Chapel (Boger City)	2			2		1		6	26	
Bessemer City	6		10						50	
Bethel (Hendersonville)	3		3	1				30	62	
Beulah Heights (Troutman)		9	1					6	4	
Brevard	8		4	3				10	48	1
Browntown (N. Belmont)	2				5	1		6	10	2
Canton	7		19	1		1		28	67	6
Charlotte, Central	24		2	6	6				42	8
Charlotte, First	14		1	6	6				49	2
Cherokee		7	3	3	1			3	5	
Cherryville, Christenbury Mem.		7		2	1	1			38	12
Clover (S. C.)		4						1	20	
Clyde	14		2		1					
Dallas		3							4	12
Forest City	5		7	3	1				12	42
Gastonia, Firestone		2	2		1	2	1	22	94	2
Gastonia, First	7			2	6			50	80	7
Gastonia, Ragan		1		8				20	30	
Gibbs Chapel (Glen Alpine)	12		11	14	5			32	56	23
Hendersonville		2	1	1		1		5	21	
Hickory		1							18	
Kings Mt., E. Gold Street		4				3		6	16	
Kings Mt., First	2			7	6				39	
Lincolnton	7			2	2	1	1	12	13	2
Long Shoals (Lincolnton)		1	11		2				83	42
McAdenville	14		2	6	2	2			46	1
Mooreville		2		2					39	
Mt. Hebron (Old Fort)	1		2	5			1		25	7
Mt. Holly	16							4	8	
Mt. Moriah (Candler)	1							5	16	13
Mt. Wesley (Hiddenite)		7						6	8	2
Old Fort		2						10	13	
Rain Hill (Morganton)	12							6	5	
Rock Hill (S. C.)	32			6	1		1	9	26	
Statesville	7		7	4		1		13	35	1
York (S. C.)		3		2		1		3	12	10
EASTERN DISTRICT:										
Alamance Charge	4					4	1	8	5	
Asheboro, Crestview		2						5	10	
Asheboro, First			1	1	1	1	1	7	22	2
Asheboro, Neighbors Grove	5		3	8	2			20	45	6
Asheboro, Rushwood Park	2		2					15	36	
Bennettsville (S. C.)		8								
Bethel (Rose Hill)		2				1		10	19	2
Burlington		7	1	4	1			3	6	2
Colfax, Shady Grove		9		1	3			31	117	18
Concord		2	7	6	1			13	32	
Fletcher's Chapel (Gibson)		4			2					
Greensboro, Broadview	5			2		1		15	34	8
Greensboro, First	5					3		4	27	3
High Pine (Pisgah)								10	16	4
High Point, Ennis Street		6				1			45	
High Point, Greenwood Hills	26			3				7	12	
High Point, Hayworth Mem.		22		4				45	75	30
High Point, Hickory Chapel	11		1	3	3	1		20	82	12
High Point, Providence	20		8	2				10	27	
Hoover's Grove (Asheboro)								2	9	
Hopewell (Summerfield)		1		1				6	15	3
Jamestown, Bales Mem.		5	5	6	2			10	36	10
Kannapolis	5		2	14	4				89	4
Lewisville	2				1			4	14	
Lexington, Emmanuel	3		2	1		1		16	20	3

ITEM III. MEMBERSHIP—Continued

CHARGE	Gain in Memb. for the Year	Loss in Memb. for the Year	Full Memb. under 14 Years of Age	Baptized	Infants Dedicated	Local Preachers	Unstationed Elders	No. of Family Altars	Memb. Tithing	No. of Card Call Subscribers
Liberty (Summerfield)	6		2	6	2	1		15	22	2
Mt. Airy			2					3	18	
Nebo (Rockingham)	1			6	3	1	1	12	15	
Old Zion (Tabor City)		1						10	15	22
Palestine (Concord)		2				1	1	12	12	
Peele's Chapel (Laurel Hill)								7	10	
Philadelphia (Wampee, S. C.)	2									
*Pleasant Union								10	16	
Prevatt's Chapel (Hamlet)	3			3	21	1		7	14	2
Raleigh, Ridgewood				4	4			13	36	2
Randleman, Midway	1								33	
Reidsville	13			20		2		17	22	1
Richmond Charge	1		1		5				13	
Rockingham		1						6	9	
Roxboro	1							2	2	
Salisbury, Wesley View		4						5	4	
Sandy Cross (Wentworth)						1			26	
Sanford	11		2	8	1	1			38	
Spray	4			3	3	1		6	5	
St. Stephens (Concord)	4					1		20	60	
Thomasville, First		5	6	2		1		10	19	
Thomasville, Memorial Park			1					7	9	
Trinity (Robbins)		3							10	
Troy, Reynolds Mem.			1			2	2	24	50	6
West Durham	2	1						12	30	8
Wilmington, Mayhan Mem.					2			18	21	1
Winston Salem	2									
Callicutt Mission										
VIRGINIA DISTRICT:										
Aiken Summit	3						1	4	23	
Altavista, Clement Mem.	17		2		10		1	30	45	15
Ararat, Raven Rock	3				2			5	7	
Blacksburg				1	7	2		15	41	
*Chantilly				8	3			5		1
Christiansburg		8		8	2	1		21		
Crewe						1	1	5	12	1
Danville, Edgewood		12						20	6	
Falls Church	5			7				15	30	5
Farmville			6			1		8	20	
Galax	8									
Gladys, Christ Church		3								
Jordantown (Stewartsville)		11				1		4	12	
Lynchburg	4			1	5			17	37	33
Minnles Chapel (Stuart)		4						3	15	
Monroe Hall										
Mountain View (Blacksburg)					2	1		10	11	5
Newport News		1			2	2		8	17	1
Pearlsburg		4				1		25	20	
Radford		4			6			9	18	1
Richmond, First		1		1				19	30	10
Roanoke, First		8				1		50	100	
Roanoke, Second	3				9	2		17	22	7
Roanoke, Valley View	1		8			8		35	35	
Stuart, Five Forks						1		4	12	
*Tabernacle										
Washington, D. C.		2		1	4	3		21	40	15
Welcome (Arvonla)						2		9	27	
Yellow Branch								6	12	1
Totals	373	221	172	181	212	75	14	1130	3173	396

* Unorganized

ITEM IV. SUNDAY SCHOOLS

CHARGE	No. of Sunday Schools	Whole No. of Officers and Teachers	Whole No. of Scholars in Main School	Total No. in Main School	No. in Home Department	No. on Cradle Roll	Total No. in Sunday School	Average Attendance
WESTERN DISTRICT:								
Asheville	1	18	230	248	38	5	291	192
Beal's Chapel (Boger City)	1	19	62	91			91	74
Bessemer City	1	13	130	143		10	153	120
Bethel (Hendersonville)	1	15	185	200	3	6	209	172
Beulah Heights (Troutman)	1	6	50	56			56	56
Brevard	1	13	90	103	6	11	120	96
Browntown (N. Belmont)	1	7	58	65			65	67
Canton	1	30	104	134	6	3	143	121
Charlotte, Central	1	29	127	156	2	2	160	91
Charlotte, First	1	22	156	178		11	189	127
Cherokee	1	5	45	50			50	41
Cherryville, Christenbury Mem.	1	20	158	178	9	9	187	119
Clover (S. C.)	1	10	83	93		9	102	92
Clyde	1	10	102	112	1	1	114	104
Dallas	1	7	83	90			90	86
Forest City	1	9	100	109		11	120	85
Gastonia, Firestone	1	38	334	372	11	35	418	312
Gastonia, First	1	25	306	331	8	11	350	230
Gastonia, Ragan	1	12	138	150			150	145
Gibbs Chapel (Glen Alpine)	1	15	284	299		20	319	222
Hendersonville	1	8	79	87	4		91	45
Hickory	1	7	94	101		16	117	58
Kings Mt., E. Gold St.	1	11	108	119			119	85
Kings Mt., First	1	13	241	254	2	17	273	191
Lincolnton	1	6	62	68			68	41
Long Shoals (Lincolnton)	1	25	189	214	2	11	227	160
McAdenville	1	17	169	186		14	200	172
Mooreville	1	13	117	130			130	101
Mt. Hebron (Old Fort)	1	14	72	86			86	60
Mt. Holly	1	7	63	70			70	61
Mt. Moriah (Candler)	1	10	132	142			142	115
Mt. Wesley (Hiddenite)	1	7	74	81	2	10	93	51
Old Fort	1	12	48	60	1	8	69	60
Rain Hill (Morganton)	1	6	42	48		4	52	35
Rock Hill (S. C.)	1	9	89	98		12	110	69
Statesville	1	20	122	142		6	148	104
York (S. C.)	1	9	85	94			94	107

EASTERN DISTRICT:

Alamance Charge	1	6	44	50			50	42
Asheboro, Crestview	1	10	79	89		9	98	83
Asheboro, First	1	11	121	132		10	142	104
Asheboro, Neighbors Grove	1	16	245	261	12	22	295	195
Asheboro, Rushwood Park	1	10	204	214		19	233	143
Bennettsville (S. C.)	1	8	58	66			66	58
Bethel (Rose Hill)	1	14	68	80			80	61
Burlington	1	5	43	48		7	55	27
Colfax, Shady Grove	1	23	261	284	12	18	314	200
Concord	1	10	118	128		12	140	93
Fletcher's Chapel (Gibson)	1	5	55	60			60	30
Greensboro, Broadview	1	13	122	135		12	147	103
Greensboro, First	1	16	86	102			102	84
High Pine (Pisgah)	1	8	112	120			120	97
High Point, Ennis St.	1	16	178	194	10	16	220	152
High Point, Greenwood Hills	1	6	41	47			47	38
High Point, Hayworth Mem.	1	37	291	328	10	14	352	235
High Point, Hickory Chapel	1	75	229	304	5	11	320	205
High Point, Providence	1	22	130	152	2	13	167	101
Hoover's Grove (Asheboro)	1	6	70	76			76	51
Hopewell (Summerfield)	1	7	56	63			63	55
Jamestown, Bales Mem.	1	18	200	218	3		221	192
Kannapolis	1	27	339	366	12	17	395	280
Lewisville	1	7	57	64			64	46

Item IV. Sunday Schools

CHARGE	No. of Sunday Schools	Whole No. of Officers and Teachers	Whole No. of Scholars in Main School	Total No. in Main School	No. in Home Department	No. on Cradle Roll	Total No. in Sunday School	Average Attendance
Lexington, Emmanuel	1	7	63	70		5	75	60
Liberty (Summerfield)	1	18	109	127	3	7	137	104
Mt. Airy	1	10	123	133		17	150	84
Nebo (Rockingham)	1	9	131	140			140	101
Old Zion (Tabor City)	1	12	148	160		7	167	105
Palestine (Concord)								
Peele's Chapel (Laurel Hill)	1	8	75	83			83	74
Philadelphia (Wampee S. C.)	1	6	62	68			68	65
*Pleasant Union								
Prevatt's Chapel (Hamlet)	1	5	95	100		10	110	115
Raleigh, Ridgewood	1	8	42	50		3	53	36
Randleman, Midway	1	10	170	180	2	15	197	136
Reidsville	1	10	93	103		7	110	98
Richmond Charge	2	13	159	172	2	13	187	129
Rockingham	1	9	74	83			83	55
Roxboro	1	9	37	46			46	24
Salisbury, Wesley View	1	5	20	25			25	20
Sandy Cross (Wentworth)	1	4	44	48		12	60	46
Sanford	1	24	129	153		9	162	103
Spray	1	13	141	154	7	20	181	129
St. Stephens (Concord)	1	24	97	121			121	105
Thomasville, First	1	34	257	291	3	8	302	228
Thomasville, Memorial Park	1	13	70	83	2	8	93	95
Trinity (Robbins)	1	5	26	31		4	35	22
Troy, Reynolds Mem.	1	18	138	156		17	173	86
West Durham	1	14	140	154	7	15	176	131
Wilmington, Mayhan Mem.	1	11	74	85		13	98	71
Winston Salem	1	17	180	197		6	203	133
Callicutt Mission								
VIRGINIA DISTRICT:								
Aiken Summit	1	9	86	95		12	107	89
Altavista, Clement Mem.	1	25	185	210	10	41	261	202
Ararat, Raven Rock	1	5	53	58			61	50
Blacksburg	1	25	170	195		11	206	131
*Chantilly	1	6	67	73			73	44
Christiansburg	1	12	78	90		5	95	89
Crewe	1	7	49	56		8	64	34
Danville, Edgewood	1	9	69	78		11	89	60
Falls Church	1	22	168	190	1	8	199	137
Farmville	1	10	60	70	4	9	83	58
Galax								
Gladys, Christ Church	1	5	25	30			30	22
Jordantown (Stewartsville)	1	10	97	107	8	3	118	64
Lynchburg	1	12	93	105		19	124	95
Minnies Chapel (Stuart)	1	7	84	91			91	70
Monroe Hall								17
Mountain View (Blacksburg)	1	20	75	95		4	99	78
Newport News	1	9	77	86		22	108	77
Pearlsburg	1	8	50	58	25	9	92	75
Radford	1	10	80	90		10	100	65
Richmond, First	1	8	91	99	5	6	110	65
Roanoke, First	1	20	238	258	12	11	281	216
Roanoke, Second	1	12	128	140		11	151	80
Roanoke, Valley View	1	32	160	192	6	13	211	107
Stuart, Five Forks	1	6	86	92		14	106	68
*Tabernacle								
Washington, D. C.	1	17	103	120	18	17	155	90
Welcome (Arvonnia)	1	10	52	62		3	65	53
Yellow Branch	1	8	76	84	3	3	90	54
*Fairview	1	5	40	45			45	34
Totals		115	1528	13,073	14,601	270	871	15,742
*Unorganized							11	321

STATISTICAL REPORT—Continued

Item IV.	Sunday Schools—Continued							Wes. Youth		
CHARGE	No. of Scholars Converted	No. of Scholars Joining Church	No. of Departmental Superintendents	No. in Teacher's Training Course	No. of Organized Classes	No. of Books in Library	Enrollment Bible School	Average Attendance Vacation Bible School	No. of Societies	Total Membership Of Societies
WESTERN DISTRICT:										
Asheville	30	8	1	30	6	260	140	116	1	25
Beal's Chapel (Boger City)	4	4		6					1	13
Bessemer City					4				1	15
Bethel (Hendersonville)	38	9	2	11		65	103	88		
Beulah Heights (Troutman)		2								
Brevard		9	4	6	9		60	58	1	22
Browntown (N. Belmont)					5		44	38		
Canton	26	10	1	17		162	106	86	1	22
Charlotte, Central	10	27	3	3	10	50	79	62	1	12
Charlotte, First		15	5		16		83	83	1	12
Cherokee	5	5	1				34	31		
Cherryville, Christenbury Mem.	20					43			1	15
Clover (S. C.)	1	2		4			63	55		
Clyde	7	7	1	10	10		60	58	1	22
Dallas										
Forest City	7	3	1		9	36			1	12
Gastonia, Firestone	20	9	4	20	5	340	162	142	1	35
Gastonia, First	6	16	6	6	7	60	98	90	2	50
Gastonia, Ragan	30	4	1	20	10		55	48	1	12
Gibbs Chapel (Glen Alpine)	34	15				425			1	57
Hendersonville	1									
Hickory									1	20
Kings Mt., E. Gold St.	7	3	1				40	33	1	12
Kings Mt., First	26	5	2		6		113	90	1	20
Lincolnton	2	4					10	8	1	24
Long Shoals (Lincolnton)				1	11	352	115	109	1	32
McAdenville	12	10	2	11	13	150	87	82	1	20
Mooreville							57	55	1	
Mt. Hebron (Old Fort)	15		1		5		42	41	1	26
Mt. Holly	12	12			5				1	21
Mt. Moriah (Candler)	9			14			54	50	1	14
Mt. Wesley (Hiddenite)	16		1							
Old Fort	15	2	1	6	8	10	60	54		
Rain Hill (Morganton)		9	1		4					
Rock Hill (S. C.)							47	43		
Statesville	26	7	1		9		72	67		
York (S. C.)	4		1		6		75	50	1	
EASTERN DISTRICT:										
Alamance Charge	2					7	17		1	23
Asheboro, Crestview	5							89	83	1
Asheboro, First	10	3	1			7	84		1	10
Asheboro, Neighbors Grove	19	3	3			8	84	117	109	1
Asheboro, Rushwood Park	10	3	1			6	120	113	1	32
Bennettsville (S. C.)					5					
Bethel (Rose Hill)					6	65	25	15	1	12
Burlington	7	3	1		5		23	18	1	10
Colfax, Shady Grove	14	5	3		1	122	67	59	1	15
Concord	8	2	1			6	60	50	1	27
Fletcher's Chapel (Gibson)	2								2	30
Greensboro, Broadview	10	6	2	9		65			1	17
Greensboro, First	10	3							1	12
High Pine (Pisgah)	4	4	1			7	150	67	59	1
High Point, Ennis St.		2	3			12	10	60	50	1
High Point, Greenwood Hills		4							1	12
High Point, Hayworth Mem.		4							1	32
High Point, Hickory Chapel	20	4	6		13	105	101	93	1	13
High Point, Providence	30	10	7		6	325	199	154	1	34
Hoover's Grove (Asheboro)	30	20	3		2		81	74	1	
Hopewell (Summerfield)					4					
Hoover's Grove (Asheboro)			1							
Jamestown, Bales Mem.	15				1	40			1	30
Kannapolis	5	21	4		6	661	141	119	1	30
Lewisville	5									

STATISTICAL REPORT—Continued

ITEM IV. SUNDAY SCHOOLS—Continued									Wes. Youth	
CHARGE	No. of Scholars Converted	No. of Scholars Joining Church	No. of Dept. Superintendents	No. in Teacher's Training Course	No. of Organized Classes	No. of Books in Library	Enrollment Vacation Bible School	Average Attendance Vacation Bible School	No. of Societies	Total Membership of Societies
Lexington, Emmanuel	5	3			6		55	50		
Liberty (Summerfield)	11	7	1		9	33	80	67	1	24
Mt. Airy	6	2	3		1	60	25	20	1	32
Nebo (Rockingham)									1	20
Old Zion (Tabor City)	40	3	2		9	19	119	80	1	41
Palestine (Concord)										
Peele's Chapel (Laurel Hill)	1				5				1	25
Philadelphia (Wampee S. C.)	10	4								
*Pleasant Union										
Prevatt's Chapel (Hamlet)	7	4	1		3					
Raleigh, Ridgewood	4	4	2			20			1	10
Randleman, Midway	7	1	2	4		70	45	44	1	26
Reidsville		17	4	10	6		39	35	1	25
Richmond Charge	1	1	4		9				1	16
Rockingham									1	10
Roxboro			1		4		35	33		
Salisbury, Wesley View										
Sandy Cross (Wentworth)	8	6								
Sanford	12	8	2	16		31	82	78	1	18
Spray	6	6	2		4	130			1	13
St. Stephens (Concord)	9	6	1		7				1	9
Thomasville, First			2			100			1	28
Thomasville, Memorial Park	5	2	2		7		45	40	1	10
Trinity (Robbins)	1		1		1					
Troy, Reynolds Mem.	4		3							
West Durham	10	4	2	15	7	50	50	47	1	20
Wilmington, Mayhan Mem.	7		4						1	26
Winston Salem	13	5	1		7		99	93	1	15
Callicutt Mission										
VIRGINIA DISTRICT:										
Aiken Summit					6	41	46	42		
Altavista, Clement Mem.	25	18	2	20	12	150	117	100	1	20
Ararat, Raven Rock		2	1		4					
Blacksburg	12	1	1		11		68	60	1	17
*Chantilly	8				2		52	41		
Christiansburg		4	1		5				1	9
Crewe	1	1	1	10	1		36	31	1	6
Danville, Edgewood	4				7				1	23
Falls Church		7	4		2		103	88	1	39
Farmville	20	1	2		1		48	43	1	10
Galax										
Gladys, Christ Church										
Jordantown (Stewartsville)						20			1	30
Lynchburg	12	7	1	27	10	135			1	30
Minnies Chapel (Stuart)					5	85			2	19
Monroe Hall										
Mountain View (Blacksburg)	2	2	1		6				1	
Newport News	15		2			24	69	63		
Pearisburg			1		6		85	55	1	35
Radford			1							
Richmond, First			3		7		46	37	1	14
Roanoke, First	34	7	6		6	100	126	111	1	37
Roanoke, Second		3	1		2	60	24	21	1	14
Roanoke, Valley View	10	5	2						1	22
Stuart, Five Forks	1	1			5					
*Tabernacle										
Washington, D. C.	6	4	4	15	3	500	33	25	1	14
Welcome (Arvonnia)			2		6		44	42	1	14
Yellow Branch	10	7			5		50	40		
*Fairview										
Totals	967	442	154	297	451	5315	4547	4019	82	1602

* Unorganized

STATISTICAL REPORT — Continued

ITEM V. CHURCH PROPERTY

CHARGE	No. of Church Buildings	Value of Buildings	Amount of Indebtedness	Amount of Insurance
WESTERN DISTRICT:				
Asheville	3	\$ 70,000	\$	15,000
Beal's Chapel (Boger City)	1	25,000	9,095	10,000
Bessemer City	1	90,000	11,000	40,000
Bethel (Hendersonville)	2	55,000	20,259	50,000
Beulah Heights (Troutman)	1	1,000		
Brevard	1	20,000		13,500
Browntown (N. Belmont)	1	15,000	591	15,000
Canton	2	50,000	13,501	37,000
Charlotte, Central	1	44,000		20,000
Charlotte, First	2	50,000	7,051	50,000
Cherokee	1	2,000		
Cherryville, Christenbury Mem.	1	40,000	3,100	25,000
Clover (S. C.)	1	30,000		
Clyde	1	30,000		24,000
Dallas				
Forest City	1	16,000		10,000
Gastonia, Firestone	1	100,000		100,000
Gastonia, First	3	150,000		62,000
Gastonia, Ragan	2	60,000	5,950	45,000
Gibbs Chapel (Glen Alpine)	1	25,000		8,000
Hendersonville	1	9,000	14,200	5,000
Hickory	1	12,000		6,000
Kings Mt., E. Gold St.	1	12,000	3,820	5,000
Kings Mt., First	1	35,000		31,500
Lincolnton	1	8,000	3,676	8,000
Long Shoals (Lincolnton)	1	30,000		25,000
McAdenville	1	50,000		25,000
Mooresville	1	45,000	9,750	25,000
Mt. Hebron (Old Fort)	1	25,000	8,000	10,000
Mt. Holly	1	8,500		6,000
Mt. Moriah (Candler)	1	8,500		1,000
Mt. Wesley (Hiddenite)	1	10,000		5,000
Old Fort	1	9,000		5,000
Rain Hill (Morganton)	1	2,000		
Rock Hill (S. C.)	1	7,500		2,000
Statesville	3	30,000		6,000
York (S. C.)	1	18,000		5,500
EASTERN DISTRICT:				
Alamance Charge	3	8,000	2,554	4,000
Asheboro, Crestview	1	10,000	2,705	6,000
Asheboro, First	1	25,000		12,000
Asheboro, Neighbors Grove	2	78,000	4,500	26,000
Asheboro, Rushwood Park	1	18,000		8,000
Bennettsville (S. C.)	1	7,000	1,450	7,000
Bethel (Rose Hill)	1	6,500		5,000
Burlington	1	4,000	3,000	5,000
Colfax, Shady Grove	1	65,000		15,000
Concord	2	19,500	3,605	26,000
Fletcher's Chapel (Gibson)	1	1,500		
Greensboro, Broadview	2	20,000		6,000
Greensboro, First	2	25,000	11,287	16,000
High Pine (Pisgah)	1	9,000		7,000
High Point, Ennis St.	1	40,000	4,140	25,000
High Point, Greenwood Hills	1	5,000		
High Point, Hayworth Mem.	1	70,000		45,000
High Point, Hickory Chapel	2	75,000	9,096	38,000
High Point, Providence	1	21,000	4,610	14,000
Hoover's Grove (Asheboro)	1	1,500		
Hopewell (Summerfield)	1	9,000		6,000
Jamestown, Bales Mem.	1	17,000		11,000
Kannapolis	1	75,000	8,078	75,000
Lewisville	1	6,000		2,000

WESLEYAN METHODIST CHURCH

99

STATISTICAL REPORT — Continued

ITEM V. CHURCH PROPERTY—Continued

CHARGE	No. of Church Buildings	Value of Buildings	Amount of Indebtedness	Amount of Insurance
Lexington, Emmanuel	1	25,000		28,000
Liberty (Summerfield)	2	28,000	894	10,000
Mt. Airy	1	8,000		5,000
Nebo (Rockingham)	1	8,000		
Old Zion (Tabor City)	1	40,000	10,000	20,000
Palestine (Concord)	1	750		
Peele's Chapel (Laurel Hill)	1	7,500		
Philadelphia (Wampee, S. C.)	1	4,000		3,500
*Pleasant Union				
Prevatt's Chapel (Hamlet)	1	2,500		
Raleigh, Ridgewood	2	18,000		6,000
Randleman, Midway	1	10,000		7,500
Reidsville	1	7,000	3,150	5,000
Richmond Charge	2	15,000	1,624	7,000
Rockingham	1	10,000		4,000
Roxboro	1	9,000		6,000
Salisbury, Wesley View	1	4,000		2,500
Sandy Cross (Wentworth)	1	3,000		2,500
Sanford	1	40,000	4,265	9,000
Spray	1	10,000		6,000
St. Stephens (Concord)	1	4,000		
Thomasville, First	2	50,000	6,233	30,000
Thomasville, Memorial Park	1	40,000	17,486	20,000
Trinity (Robbins)	1	2,000		500
Troy, Reynolds Mem.	1	18,000	3,000	
West Durham	1	55,000	10,000	47,000
Wilmington, Mayhan Mem.	1	20,000		7,000
Winston Salem	1	24,000		5,000
Callicutt Mission				
VIRGINIA DISTRICT:				
Aiken Summit	1	10,000		
Altavista, Clement Mem.	3	55,000		43,000
Ararat, Raven Rock	1	5,000		5,000
Blacksburg	1	40,000		9,000
*Chantilly	1	30,000	16,243	20,000
Christiansburg	1			2,000
Crewe	2	18,000	4,388	5,000
Danville, Edgewood	1	8,000		6,000
Falls Church	1	75,000	33,152	40,000
Farmville	1	8,000		7,000
Galax				
Gladys, Christ Church	1	3,000	500	3,000
Jordantown (Stewartsville)	1	9,000	175	5,600
Lynchburg	1	30,000		30,000
Minnies Chapel (Stuart)	1	14,000		6,000
Monroe Hill				
Mountain View (Blacksburg)	1	10,000		
Newport News	1	25,000		10,000
Pearisburg	1	28,000	8,000	
Radford	1	15,000		12,000
Richmond, First				
Roanoke, First	1	120,000		84,000
Roanoke, Second	1	12,000		10,000
Roanoke, Valley View	1	30,000		21,000
Stuart, Five Forks	1	10,000		7,000
*Tabernacle				
Washington, D. C.	1	40,000		20,000
Welcome (Arvonla)	1	25,000	2,300	10,000
Yellow Branch	1	3,000		2,600
Totals	136	\$2,894,250	\$287,897	\$1,636,200

* Unorganized

STATISTICAL REPORT — Continued

ITEM V. CHURCH PROPERTY—Continued						
CHARGE	No. of Parsonages	Value of Parsonages	Amount of Indebtedness	Amt. of Insurance	Cash on Hand	Other Values on Hand
WESTERN DISTRICT:						
Asheville	1	\$ 18,000	\$	\$ 8,500	\$ 2,661.74	\$
Beal's Chapel (Boger City)	1	4,000		3,000	83.54	650.00
Bessemer City	1	11,000		3,500		
Bethel (Hendersonville)	1	10,000		10,000		176.33
Beulah Heights (Troutman)						
Brevard	2	12,000	575.00	11,000	801.24	
Browntown (N. Belmont)	1	4,000			83.72	
Canton	1	10,000		12,000	140.49	
Charlotte, Central	1	15,500	10,909	12,000	2,333.00	2,000.00
Charlotte, First	1	7,000		4,000	643.34	
Cherokee					168.06	500.00
Cherryville, Christenbury Mem.	1	8,000		8,000	280.68	
Clover (S. C.)	1	18,000		4,000	100.00	100.00
Clyde	2	25,000	23,119	15,500	133.39	
Dallas	1	5,000			490.64	
Forest City	1	11,000		10,000		
Gastonia, Firestone	1	7,000		6,000	2,415.20	
Gastonia, First	1	12,000		8,000	17,829.84	
Gastonia, Ragan	1	9,000		8,000	487.00	
Gibbs Chapel (Glen Alpine)	1	17,000		10,000	3,672.19	750.00
Hendersonville					4,601.93	12,388.32
Hickory	1	5,000	601	2,000	341.46	
Kings Mt., E. Gold St.	1	7,000		4,000	400.00	
Kings Mt., First	2	24,000	13,626	18,000	266.30	
Lincolnton						
Long Shoals (Lincolnton)	1	25,000		15,000	2,358.78	
McAdenville	1	12,000	1,344	1,000	217.32	
Mooresville	1	7,000		3,000	724.16	
Mt. Hebron (Old Fort)					1,333.18	
Mt. Holly	1	1,500	600	1,000	202.26	
Mt. Moriah (Candler)	1	5,500		1,500	181.00	
Mt. Wesley (Hiddenite)	1	4,500		2,000	33.60	
Old Fort	1	7,000		5,000	509.02	6,000.00
Rain Hill (Morganton)					97.68	
Rock Hill (S. C.)	1	7,500	2,008	3,000	1,087.61	
Statesville	1	5,000	1,801	4,000	673.74	
York (S. C.)	1	12,000		8,000		
EASTERN DISTRICT:						
Alamance Charge	1	2,500		2,000	98.72	
Asheboro, Crestview						
Asheboro, First	1	23,000	10,597	12,000	706.29	
Asheboro, Neighbors Grove	1	7,000		3,000	1,000.00	
Asheboro, Rushwood Park	1	12,000	5,190	10,000	732.87	2,500.00
Bennettsville (S. C.)					59.03	
Bethel (Rose Hill)	1	4,500		3,000	6,044.72	
Burlington					165.01	
Colfax, Shady Grove	1	15,000		5,250	841.87	1,837.50
Concord	1	5,500		8,000	510.67	400.00
Fletcher's Chapel (Gibson)						75.00
Greensboro, Broadview	1	18,000	2,504	6,000	786.51	2,600.00
Greensboro, First	1	14,000		10,000	512.51	
High Pine (Pisgah)	1	8,000		5,000	1,993.69	
High Point, Ennis St.	1	16,000		16,000	1,272.40	
High Point, Greenwood Hills	1	16,000	17,000	11,000	1,369.72	
High Point, Hayworth Mem.	1	8,000		4,000	11,419.00	5,000.00
High Point, Hickory Chapel	1	5,700		5,000	1,633.15	2,000.00
High Point, Providence	1	6,000		2,500	1,055.89	
Hoover's Grove (Asheboro)					584.80	3,147.12
Hopewell (Summerfield)	1	9,000		5,000	660.26	
Jamestown, Bales Mem.	1	18,000			5,560.45	
Kannapolis	1	8,000		8,000	2,977.02	3,000.00

WESLEYAN METHODIST CHURCH

101

STATISTICAL REPORT — Continued

ITEM V. CHURCH PROPERTY—Continued

CHARGE	No. of Parsonages	Value of Parsonages	Amount of Indebtedness	Amt. of Insurance	Cash on Hand	Other Values on Hand
Lewisville	1	750			185.49	772.37
Lexington, Emmanuel	1	10,000	3,578	8,000	298.21	
Liberty (Summerfield)	1	9,000		7,500	203.15	
Mt. Airy	1	6,000		5,000	311.74	3,600.00
Nebo (Rockingham)					84.00	
Old Zion (Tabor City)	1	7,000		6,000	448.28	
Palestine (Concord)						
Peele's Chapel (Laurel Hill)	1	3,000		3,000		
Philadelphia (Wampee, S. C.)					1,441.94	
*Pleasant Union						
Prevatt's Chapel (Hamlet)						
Raleigh, Ridgewood					6,548.27	
Randleman, Midway	1	7,500		6,000	2,356.98	500.00
Reidsville					1,397.17	
Richmond Charge					628.37	
Rockingham	1	5,000		3,000	441.00	
Roxboro	1	5,000		4,000	202.53	
Salisbury, Wesley View					482.19	120.00
Sandy Cross (Wentworth)					11.78	
Sanford	1	5,000		2,000	885.18	2,000.00
Spray	1	15,000		10,000	105.40	
St. Stephens (Concord)	1	3,000			946.31	6,256.32
Thomasville, First	1	10,000		6,000	150.00	
Thomasville, Memorial Park	1	8,000		10,000	469.41	100.00
Trinity (Robbins)					1,307.00	
Troy, Reynolds Mem.	1	12,500	3,978	8,000	1,076.00	
West Durham	1	12,000		10,000	400.00	
Wilmington, Mayhan Mem.	1	4,500		3,000	9,388.54	
Winston Salem	1	10,000	8,729	9,000		
Callicutt Mission						
VIRGINIA DISTRICT:						
Aiken Summit					5.31	175.00
Altavista, Clement Mem.	1	5,000		5,000	1,320.60	
Ararat, Raven Rock	1	5,000		5,000	156.89	
Blacksburg					1,771.60	
*Chantilly					59.90	
Christiansburg	1	16,500	4,000	14,000	158.88	
Crewe	1	5,000		5,000	89.33	1,917.36
Danville, Edgewood	1	6,000	4,173	6,000		
Falls Church	1	17,000	12,000	13,500	116.63	2,250.00
Farmville					21.96	
Galax						
Gladys, Christ Church						300.00
Jordantown (Stewartville)	1	5,000		4,000		
Lynchburg	1	9,000		6,000	191.63	15,145.80
Minnies Chapel (Stuart)						
Monroe Hall					977.99	
Mountain View (Blacksburg)	1	14,000	2,486	5,000	1,520.92	2,722.20
Newport News	1	20,000	9,080	12,000		
Pearisburg						
Radford	1	8,000		5,000	150.00	
Richmond, First					7,708.87	2,970.00
Roanoke, First	1	22,000	14,559	18,500	1,440.79	2,000.00
Roanoke, Second	1	9,000		8,000	300.00	
Roanoke, Valley View	1	14,000	8,121	4,000	239.54	69.49
Stuart, Five Forks					785.49	
*Tabernacle						
Washington, D. C.	1		313		1,846.16	
Welcome (Arvonja)					479.60	
Yellow Branch	1	4,000		3,000	450.00	
Totals	86	\$815,450	\$160,891	\$531,250	\$133,608.79	\$84,022.81

ITEM VI. DISBURSED FOR PASTOR

CHARGE	Salary	Expenses Paid by Church	Parsonage	Marriage & Funeral Fees	Gifts	Total Pastor's Receipts
WESTERN DISTRICT:						
Asheville	\$ 4,105.33	\$ 1,497.62	\$ 1,200.00	\$ 30.00	\$ 50.00	\$ 6,882.95
Beal's Chapel (Boger City)	2,860.00	354.12	240.00	5.00	91.17	3,550.29
Bessemer City	2,860.00		460.00		400.00	3,720.00
Bethel (Hendersonville)	3,640.00	1,040.00	720.00	20.00	40.00	5,460.00
Beulah Heights (Troutman)	1,031.85				5.00	1,036.85
Brevard	3,390.00	411.58	600.00		51.00	4,452.58
Browntown (N. Belmont)	2,080.00	10.00			165.00	2,255.00
Canton	3,900.00	520.00	780.00	30.00	100.00	5,330.00
Charlotte, Central	4,000.00	578.02	1,200.00		55.00	5,831.02
Charlotte, First	3,650.00	73.79	600.00	70.00	215.00	4,608.79
Cherokee	1,483.61	31.50			18.50	1,531.61
Cherryville, Christenbury Mem.	3,220.00	171.79	550.00		65.00	4,006.79
Clover (S. C.)	2,480.00	130.23	600.00	5.00	20.00	3,215.23
Clyde	3,455.00	75.00	600.00		90.00	4,220.00
Dallas	200.00	454.48	480.00		50.00	1,184.48
Forest City	3,640.00			20.00	345.00	4,005.00
Gastonia, Firestone	4,890.00	180.56	600.00	30.00	110.00	5,810.56
Gastonia, First	4,680.00	520.00	900.00	20.00	300.00	6,420.00
Gastonia, Ragan	4,420.00	372.73	600.00	10.00	100.00	5,502.73
Gibbs Chapel (Glen Alpine)	4,160.00	766.45	480.00	20.00	296.23	5,722.68
Hendersonville	1,060.00			5.00	344.25	1,409.25
Hickory	2,080.00	520.00	420.00	10.00	40.00	3,070.00
Kings Mt., E. Gold St.	3,000.08	6.00	600.00		25.00	3,631.00
Kings Mt., First	4,680.00		900.00	5.00	511.00	6,096.00
Lincolnton	1,560.00				11.00	1,511.00
Long Shoals (Lincolnton)	3,900.00	47.00	980.00	45.00	567.00	5,519.00
McAdenville	4,185.00		720.00		100.00	5,005.00
Mooreville	3,465.00	79.09	600.00	15.00	100.00	4,259.09
Mt. Hebron (Old Fort)	2,600.00		216.06	45.00	295.00	3,156.06
Mt. Holly	1,085.00	16.00				1,101.00
Mt. Moriah (Candler)	2,730.00	412.08	480.00	40.00	207.00	3,869.08
Mt. Wesley (Hiddenite)	1,300.00		300.00	2.00	625.27	2,227.27
Old Fort	2,080.00		360.00		25.00	2,465.00
Rain Hill (Morganton)	480.00					480.00
Rock Hill (S. C.)	2,680.00		480.00		50.00	3,210.00
Statesville	3,745.65	50.00	420.00	10.00	95.00	4,320.65
York (S. C.)	2,860.00		600.00		110.00	3,570.00
EASTERN DISTRICT:						
Alamance Charge	840.00				63.02	903.02
Asheboro, Crestview	790.00			15.00	40.00	845.00
Asheboro, First	3,380.00	216.51	1,080.00	30.00	204.00	4,910.51
Asheboro, Neighbors Grove	3,900.00	260.00	540.00	20.00	150.00	4,870.00
Asheboro, Rushwood Park	2,847.50	10.00	679.20		114.16	3,650.86
Bennettsville (S. C.)	1,440.00	199.56	630.00		63.05	2,332.61
Bethel (Rose Hill)	2,600.00	80.00	300.00		100.00	3,080.00
Burlington	690.00	150.00			150.00	990.00
Colfax, Shady Grove	3,640.00	1,145.00	1,150.00	75.00	190.00	6,200.00
Concord	2,860.00	390.00	480.00		30.00	3,760.00
Fletcher's Chapel (Gibson)	1,048.00			10.00	346.75	1,404.75
Greensboro, Broadview	3,744.00	457.85	960.00	5.00	150.00	5,316.85
Greensboro, First	3,390.00	389.98	900.00	15.00	175.00	4,869.98
High Pine (Pisgah)	2,905.00	20.00	600.00	15.00	100.00	3,640.00
High Point, Ennis St.	3,900.00	526.00	1,200.00	20.00	75.00	5,721.00
High Point, Greenwood Hills	90.00				45.00	135.00
High Point, Hayworth Mem.	4,800.00		900.00	55.00	50.00	5,805.00
High Point, Hickory Chapel	4,080.00		600.00		250.00	4,930.00
High Point, Providence	3,105.00	1,962.28	700.00	20.00	200.00	5,987.28
Hoover's Grove (Asheboro)	364.83			48.00	769.90	1,182.53
Hopewell (Summerfield)	1,580.00	171.48	600.00	5.00	25.00	2,361.48
Jamestown, Bales Mem.	2,880.00		900.00	50.00	300.00	4,110.00
Kannapolis	4,590.00	170.85	600.00	5.00	87.50	5,453.35

ITEM VI. DISBURSED FOR PASTOR—Continued

CHARGE	Salary	Expenses Paid by Church	Parsonage	Marriage & Funeral Fees	Gifts	Total Pastor's Receipts
Lewisville	1,183.00		60.00		145.00	1,388.00
Lexington, Emmanuel	2,080.00	212.00	720.00	20.00		3,032.00
Liberty (Summerfield)	2,650.00	264.02	600.00	26.38	200.00	3,740.40
Mt. Airy	2,880.00	24.00	600.00	5.00		3,489.00
Nebo (Rockingham)	1,920.00			8.00	50.00	1,975.00
Old Zion (Tabor City)	2,760.00		400.00	23.00	900.00	4,083.00
Palestine (Concord)					100.00	100.00
Peele's Chapel (Laurel Hill)	2,080.00	124.42	420.00	10.00	110.00	2,744.42
Philadelphia (Wampee, S. C.)	1,880.00		360.00		599.52	2,839.52
*Pleasant Union						
Prevatt's Chapel (Hamlet)		652.51			55.00	707.51
Raleigh, Ridgewood	2,080.00	520.00	420.00		50.00	3,070.00
Randleman, Midway	3,770.00	89.70	480.00		272.38	4,612.08
Reidsville	485.00	1,129.95			128.23	1,743.18
Richmond Charge	780.00	711.13			45.00	1,536.13
Rockingham	2,600.00		480.00			3,080.00
Roxboro	1,300.00		480.00		76.85	1,856.85
Salisbury, Wesley View	725.77	66.34			20.00	812.11
Sandy Cross (Wentworth)	616.20					616.20
Sanford	3,120.00	70.00	480.00	40.00	680.00	4,390.00
Spray	3,900.00	109.50	600.00	35.00	300.00	4,944.50
St. Stephens (Concord)	1,380.00			15.00	250.00	1,665.00
Thomasville, First	4,290.00	783.51	900.00	28.00	324.25	6,317.76
Thomasville, Memorial Park	2,600.00	275.80	10.00	155.75		3,041.55
Trinity (Robbins)	780.00				10.00	790.00
Troy, Reynolds Mem.	2,138.00	100.00	600.00	30.00	200.00	3,068.00
West Durham	3,640.00	462.63	900.00	10.00	80.00	5,092.63
Wilmington, Mayhan Mem.	3,120.00	120.00	480.00	5.00	40.00	3,765.00
Winston Salem	4,020.00		600.00	5.00	353.25	4,978.25
Callicutt Mission	616.59					616.59
VIRGINIA DISTRICT:						
Aiken Summit	1,820.00	40.43		13.00	26.75	1,900.18
Altavista, Clement Mem.	3,465.00	616.00	600.00	40.00	200.00	4,921.00
Ararat, Raven Rock	780.00	169.42	540.00	5.00	115.00	1,609.42
Blacksburg	3,730.00	420.00		158.00	300.00	4,608.00
*Chantilly	190.00				70.00	260.00
Christiansburg	2,600.00					2,600.00
Crewe	1,820.00	127.17	600.00	6.00	121.00	2,674.17
Danville, Edgewood	2,038.00	178.34	600.00		35.00	2,851.34
Falls Church	3,597.00	610.00	1,080.00	80.00	200.00	5,567.00
Farmville	2,145.00			5.00	50.00	2,200.00
Galax						
Gladys, Christ Church	360.00					360.00
Jordantown (Stewartsville)	900.00			20.00	100.00	1,020.00
Lynchburg	3,900.00	300.00	600.00	25.00	80.00	4,905.00
Minnie's Chapel (Stuart)	770.00			7.00	150.20	927.20
Monroe Hall						
Mountain View (Blacksburg)	2,080.00	15.00	180.00		150.00	2,425.00
Newport News	1,600.00	480.00	1,200.00			3,280.00
Pearisburg	2,130.00		600.00			2,730.00
Radford	2,550.00		720.00	25.00	204.12	3,499.12
Richmond, First	3,055.00	30.00	540.00	35.00	100.00	3,760.00
Roanoke, First	4,537.50	360.00	1,000.00	30.00	91.50	6,019.00
Roanoke, Second	3,640.00		720.00	35.00	65.00	4,460.00
Roanoke, Valley View	2,915.00	343.40	900.00	7.00	210.21	4,375.61
Stuart, Five Forks	570.00		35.00		30.00	635.00
*Tabernacle						
Washington, D. C.	3,640.00	520.00	900.00	20.00	40.00	5,120.00
Welcome (Arvonja)	2,695.00				20.00	2,715.00
Yellow Branch	1,040.00		600.00	5.00	300.00	1,945.00
Totals	\$284,942.63	\$24,390.82	\$51,490.26	\$1,746.13	\$16,997.06	\$379,466.90

ITEM VII. DISBURSED FOR CHURCH

CHARGE	Other Evangelistic Help	Sunday School Expense	Building	Repairs
WESTERN DISTRICT:				
Asheville	\$ 1,225.00	\$ 1,011.18	\$ 824.28	\$ 996.92
Beal's Chapel (Boger City)	70.00	190.68		803.85
Bessemer City	200.00	600.00	450.00	500.00
Bethel (Hendersonville)	908.25	758.86		126.86
Beulah Heights (Troutman)	30.00	63.00		
Brevard	360.00	315.41		1,159.26
Browtown (N. Belmont)	100.00	61.68	359.36	255.03
Canton	500.00	716.70	14,500.00	250.00
Charlotte, Central	468.62	573.11		241.25
Charlotte, First	450.00	470.42		1,875.34
Cherokee	211.01	167.29		
Cherryville, Christenbury Mem.	694.07	321.27		5,851.80
Clover (S. C.)	530.00	223.94		3.70
Clyde	505.00	801.90	1,110.64	87.23
Dallas		314.85	5,144.37	52.48
Forest City	440.00	268.00		
Gastonia, Firestone	1,000.00	1,941.06		1,128.88
Gastonia, First	415.21	1,564.52	682.48	1,356.59
Gastonia, Ragan	400.00	452.35	6,020.86	
Gibbs Chapel (Glen Alpine)	300.00	697.84	13,700.00	
Hendersonville	45.00	93.89	8,388.32	
Hickory	30.00	361.20		302.65
Kings Mt., E. Gold St.	228.00	146.72	5,352.00	
Kings Mt., First	460.00	752.45		133.50
Lincolnton	170.00	121.19		269.80
Long Shoals (Lincolnton)	520.00	315.38		64.53
McAdenville	450.00	944.31		1,492.14
Mooresville	346.00	799.72	479.95	
Mt. Hebron (Old Fort)	190.00	138.71	10,283.91	
Mt. Holly	75.00	64.78		63.68
Mt. Moriah (Candler)	215.00	311.06	237.89	211.61
Mt. Wesley (Hiddenite)	150.00	463.67	69.70	57.35
Old Fort	180.85	151.94	113.02	725.06
Rain Hill (Morganton)	75.00	58.68	130.00	
Rock Hill (S. C.)		234.93		302.30
Statesville	405.00	403.64	21.76	
York (S. C.)	190.00	61.93		
EASTERN DISTRICT:				
Alamance Charge	85.00	39.90		23.84
Ahseboro, Crestview	125.00	136.37		
Ahseboro, First	325.00	475.00		1,101.00
Ahseboro, Neighbors Grove	539.00	895.00	2,200.00	1,800.00
Ahseboro, Rushwood Park	470.00	529.67		502.14
Bennettsville (S. C.)		135.58	480.00	
Bethel (Rose Hill)	200.00	175.00		38.86
Burlington	105.00	66.06		
Colfax, Shady Grove	840.00	627.51	1,673.60	265.14
Concord	145.00	416.00	800.00	250.00
Fletcher's Chapel (Gibson)		96.89		
Greensboro, Broadview	675.00	501.58		320.85
Greensboro, First	355.00	427.67	516.07	122.02
High Pine (Plisgah)	255.00	492.06		221.56
High Point, Ennis St.	665.00	601.30	736.48	202.69
High Point, Greenwood Hills				
High Point, Hayworth Mem.	1,328.00	1,008.00		675.00
High Point, Hickory Chapel	748.00	1,560.03	6,223.34	2,106.86
High Point, Providence	478.50	858.06		338.98
Hoover's Grove (Ahseboro)	95.00	307.77		
Hopewell (Summerfield)	240.00	104.92		92.00
Jamestown, Bales Mem.	300.00	400.00	500.00	100.00
Kannapolis	824.60	3,081.92		1,476.89
Lewisville	40.00	128.30		112.74

ITEM VII. DISBURSED FOR CHURCH—Continued

CHARGE	Other Evangelistic Help	Sunday School Expense	Building	Repairs
Lexington, Emmanuel	212.00	639.40		174.41
Liberty (Summerfield)	285.00	549.34	992.96	79.19
Mt. Airy	170.00	406.08		373.66
Nebo (Rockingham)	96.14	183.29		33.81
Old Zion (Tabor City)	650.00	538.16		503.18
Palestine (Concord)	15.00			135.00
Peele's Chapel (Laurel Hill)	150.00	455.29	631.00	131.00
Philadelphia (Wampee, S. C.)	211.52	181.57		231.36
*Pleasant Union				
Prevatt's Chapel (Hamlet)	40.00	70.00		
Raleigh, Ridgewood		157.00		311.57
Randleman, Midway	615.00	480.31	979.40	219.53
Reidsville	160.00	347.13	386.93	
Richmond Charge	60.00	441.44		
Rockingham	250.00	125.00		
Roxboro	205.00	208.60		73.42
Salisbury, Wesley View	22.00	38.92	255.50	35.56
Sandy Cross (Wentworth)	124.80			
Sanford	125.00	237.49		641.51
Spray	358.76	427.59	105.35	78.56
St. Stephens (Concord)	30.52	842.55	600.00	38.46
Thomasville, First	555.00	1,244.85		253.03
Thomasville, Memorial Park	160.00	269.49	17,024.05	
Trinity (Robbins)	145.00	94.49		
Troy, Reynolds Mem.	60.00	145.16		100.00
West Durham	550.00	543.95		210.30
Wilmington, Mayhan Mem.	200.00	164.00		1,460.00
Winston Salem	395.00	466.69	5,388.54	190.13
Callicutt Mission	50.00			
VIRGINIA DISTRICT:				
Aiken Summit	146.00	272.00		
Altavista, Clement Mem.	705.00	730.00		273.00
Ararat, Raven Rock	106.50	201.78	568.43	
Blacksburg	649.50	943.58	323.93	35.70
*Chantilly	160.00	111.99	6,512.86	
Christiansburg	668.48	544.77	4,051.31	
Crewe		122.65		40.75
Danville, Edgewood	50.00	33.00		
Falls Church	206.39	834.38		510.06
Farmville	100.00	162.02		145.00
Galax				
Gladys, Christ Church	50.47			
Jordantown (Stewartsville)		250.00	1,896.11	
Lynchburg	225.00	1,390.11		1,436.93
Minnies Chapel (Stuart)	160.00	99.31	136.00	
Monroe Hall				
Mountain View (Blacksburg)	171.00	259.03	1,808.90	
Newport News	165.00	345.19		23.66
Pearisburg		63.12	1,247.71	
Radford	30.00	112.38		10.09
Richmond, First	225.00	364.80		9.36
Roanoke, First	966.38	1,086.06		745.20
Roanoke, Second	310.00	418.27		249.40
Roanoke, Valley View	341.00	580.24		179.37
Stuart, Five Forks	203.90	360.30		
*Tabernacle				
Washington, D. C.	145.00	662.34		
Welcome (Arvonla)	230.50	352.75	1,748.32	
Yellow Branch	95.00	450.00	100.00	100.00
Totals	\$33,380.97	\$50,022.69	\$125,755.33	\$37,094.58

ITEM VII. DISBURSED FOR CHURCH—Continued

WESTERN DISTRICT:

CHARGE	Amt. Paid on Indebtedness	Amt. Paid on Exp. of Indebtedness	Church Incidental Expense	Total for Church
Asheville	\$ 1,300.00	\$ 109.40	\$ 3,089.81	\$ 8,558.59
Beal's Chapel (Boger City)	905.22	422.78	773.08	3,165.61
Bessemer City	2,200.00	343.36	1,000.00	5,293.36
Bethel (Hendersonville)	4,742.80	1,129.52	2,224.10	9,890.39
Beulah Heights (Troutman)			234.61	327.61
Brevard	825.00		2,201.55	4,861.22
Browntown (N. Belmont)	812.04		818.09	2,406.20
Canton	668.00	520.37	907.98	18,063.05
Charlotte, Central	679.20	591.96	2,062.75	4,616.89
Charlotte, First	892.14	380.70	2,247.56	6,316.16
Cherokee			33.30	411.60
Cherryville, Christenbury Mem.			1,806.32	8,673.46
Clover (S. C.)	924.96		226.68	1,909.28
Clyde	980.74	1,419.26	838.07	5,742.84
Dallas	372.84		188.96	6,073.50
Forest City	275.00		732.50	1,715.50
Gastonia, Firestone	8,461.06		3,321.34	15,852.34
Gastonia, First			3,756.92	7,776.72
Gastonia, Ragan	1,700.00	355.25	244.26	9,172.72
Gibbs Chapel (Glen Alpine)			2,505.95	17,203.79
Hendersonville	476.00		619.68	9,622.89
Hickory	246.00		771.16	1,711.01
Kings Mt., E. Gold St.	600.00		935.41	7,262.13
Kings Mt., First	951.20	848.80	1,871.96	5,017.91
Lincolnton	605.00	619.80	291.89	2,077.68
Long Shoals (Lincolnton)	1,148.56		5,196.04	7,244.51
McAdenville	1,050.31	82.01	1,357.78	5,376.55
Mooreville	1,250.00	532.17	1,271.04	4,678.88
Mt. Hebron (Old Fort)			279.21	10,891.83
Mt. Holly	300.00	28.00	242.31	773.77
Mt. Moriah (Candler)			457.28	1,432.84
Mt. Wesley (Hiddenite)			99.30	840.02
Old Fort			528.30	1,699.17
Rain Hill (Morganton)			51.00	314.68
Rock Hill (S. C.)	416.00		1,502.01	2,455.24
Statesville	1,350.56		233.06	2,414.02
York (S. C.)	784.65		1,133.86	2,170.44

EASTERN DISTRICT:

Alamance Charge	496.00	180.00	184.19	1,008.93
Asheboro, Crestview	402.00	300.00	240.71	1,204.08
Asheboro, First	1,170.00		669.03	3,740.03
Asheboro, Neighbors Grove	1,200.00	400.00	1,200.00	8,234.00
Asheboro, Rushwood Park			2,425.45	3,927.26
Bennettsville (S. C.)			164.04	779.82
Bethel (Rose Hill)			776.11	1,189.97
Burlington	515.53		286.02	972.61
Colfax, Shady Grove			1,941.80	5,348.05
Concord	528.19	281.81	679.91	3,100.91
Fletcher's Chapel (Gibson)				96.89
Greensboro, Broadview	644.00	1,261.76	1,118.36	4,521.55
Greensboro, First	1,058.58	620.82	750.00	3,850.16
High Pine (Pisgah)			367.44	1,336.06
High Point, Ennis St.	1,235.00	4,213.00	1,481.81	9,135.28
High Point, Greenwood Hills			419.18	419.18
High Point, Hayworth Mem.			4,075.00	7,086.00
High Point, Hickory Chapel	8,062.26	469.66	5,964.96	25,135.11
High Point, Providence	1,187.28		288.09	3,150.91
Hoover's Grove (Asheboro)				402.77
Hopewell (Summerfield)			500.93	937.85
Jamestown, Bales Mem.			800.00	2,100.00
Kannapolis	4,561.18	438.82	5,279.43	15,662.84

ITEM VII. DISBURSED FOR CHURCH—Continued

CHARGE	Amt. Paid on Indebtedness	Amt. Paid on Exp. of Indebtedness	Church Incidental Expense	Total for Church
Lewisville			264.74	545.78
Lexington, Emmanuel	1,641.72		1,130.99	3,798.52
Liberty (Summerfield)	100.00	60.00	416.69	2,483.18
Mt. Airy	1,228.48	34.41	416.24	2,630.87
Nebo (Rockingham)			9.50	322.74
Old Zion (Tabor City)			364.88	2,056.22
Palestine (Concord)				150.00
Peele's Chapel (Laurel Hill)			588.35	1,955.64
Philadelphia (Wampee, S. C.)			25.96	650.41
*Pleasant Union				
Prevatt's Chapel (Hamlet)			206.09	316.09
Raleigh, Ridgewood			564.30	1,032.87
Randleman, Midway			3,449.86	5,744.10
Reidsville	480.00		182.77	1,556.83
Richmond Charge	360.00	30.00	165.15	1,056.59
Rockingham			518.42	893.42
Roxboro			128.07	615.09
Salisbury, Wesley View			50.76	402.74
Sandy Cross (Wentworth)				124.80
Sanford	495.00	265.22	2,187.92	3,952.14
Spray	925.70	11.83	817.39	2,725.18
St. Stephens (Concord)			275.77	1,787.30
Thomasville, First	2,275.02	524.98	2,556.61	7,409.49
Thomasville, Memorial Park	1,721.60	571.42		19,746.56
Trinity (Robbins)			192.27	431.76
Troy, Reynolds Mem.	672.00		536.93	1,514.09
West Durham	1,790.74	584.16	1,952.43	5,631.58
Wilmington, Mayhan Mem.			382.00	2,206.00
Winston Salem	195.36		778.67	7,414.39
Callicutt Mission			73.87	123.87
VIRGINIA DISTRICT:				
Alken Summit			335.50	753.50
Altavista, Clement Mem.	1,391.00	89.00	2,584.00	5,772.00
Ararat, Raven Rock	346.64		102.43	1,325.78
Blacksburg			1,986.67	3,939.36
*Chantilly	838.63	1,081.22	508.95	9,213.65
Christiansburg	100.00	90.00	4,471.45	9,926.01
Crewe	111.92	192.00	197.69	665.01
Danville, Edgewood			202.83	285.83
Falls Church	1,767.21	2,374.47	4,419.94	10,112.45
Farmville	140.00		460.22	1,007.24
Galax				
Gladys, Christ Church	500.00		121.73	672.20
Jordantown (Stewartsville)			60.00	2,206.11
Lynchburg			2,691.17	5,743.21
Minnie's Chapel (Stuart)			273.03	668.34
Monroe Hall				
Mountain View (Blacksburg)	27.76		460.83	2,727.52
Newport News	849.55	471.13	875.72	2,730.25
Pearlsburg	360.32		340.76	2,011.91
Radford			190.04	342.51
Richmond, First			1,322.88	1,922.04
Roanoke, First	7,536.06	591.60	3,512.51	14,437.81
Roanoke, Second			1,163.02	2,140.69
Roanoke, Valley View	795.72	428.52	1,590.81	3,925.66
Stuart, Five Forks			251.30	815.50
*Tabernacle				
Washington, D. C.	1,200.00	400.00	2,601.48	5,008.82
Welcome (Arvonla)	450.00	82.50	669.95	3,534.02
Yellow Branch			200.00	945.00
Totals	\$84,277.73	\$23,431.71	\$125,499.12	\$479,462.13

STATISTICAL REPORT — Continued

ITEM VIII. DISBURSED FOR GENERAL BUDGET

CHARGE	Foreign Missions Assigned	Foreign Missions Raised	Home Missions Assigned	Home Missions Raised	Education Assigned	Education Raised
WESTERN DISTRICT:						
Asheville	\$ 254.00	\$ 900.35	\$ 158.75	\$ 158.75	\$ 317.50	\$ 317.50
Beal's Chapel (Boger City)	64.00	72.50	40.00	40.00	80.00	80.00
Bessemer City	154.00	154.00	96.25	96.25	192.50	192.50
Bethel (Hendersonville)	210.00	239.87	131.25	128.75	262.50	257.50
Beulah Heights (Troutman)	28.00		17.50		35.00	
Brevard	108.00	117.00	67.50	67.50	135.00	135.00
Browntown (N. Belmont)	10.00	24.00	6.25	12.50	12.50	25.00
Canton	150.00	150.00	93.75	93.75	187.50	187.50
Charlotte, Central	128.00	128.00	80.00	80.00	160.00	160.00
Charlotte, First	142.00	142.00	88.75	88.75	177.50	177.50
Cherokee						
Cherryville, Christenbury Mem.	148.00	148.00	92.50	122.00	185.00	185.00
Clover (S. C.)	56.00	71.50	35.00	51.00	70.00	70.00
Clyde	60.00	60.00	37.50	37.50	75.00	75.00
Dallas	32.00	32.00	20.00	20.00	40.00	40.00
Forest City	116.00	116.00	72.50	62.50	145.00	145.00
Gastonia, Firestone	304.00	334.00	190.00	190.00	380.00	360.00
Gastonia, First	360.00	360.00	225.00	225.00	450.00	450.00
Gastonia, Ragan	102.00	92.00	63.75	57.32	127.50	115.00
Gibbs Chapel (Glen Alpine)	110.00	141.96	68.75	68.75	137.50	137.50
Hendersonville	40.00	40.00	25.00	25.00	50.00	50.00
Hickory	62.00	62.00	38.75	38.75	77.50	77.50
Kings Mt., E. Gold St.	60.00	60.00	37.50	37.50	75.00	75.00
Kings Mt., First	148.00	148.00	92.50	92.50	185.00	185.00
Lincolnton	16.00	50.56	10.00	50.00	20.00	20.00
Long Shoals (Lincolnton)	246.00	392.78	153.75	153.75	307.50	307.50
McAdenville	160.00	165.22	100.00	105.00	200.00	200.00
Mooreville	108.00	104.00	67.50	67.50	135.00	139.00
Mt. Hebron (Old Fort)	70.00	70.00	43.75	43.75	87.50	87.50
Mt. Holly	24.00	24.00	15.00	15.00	30.00	30.00
Mt. Moriah (Candler)	58.00	58.00	36.25	36.25	72.50	72.50
Mt. Wesley (Hiddenite)	92.00	92.00	57.50	57.50	115.00	115.00
Old Fort	42.00	42.00	26.25	26.25	52.50	52.50
Rain Hill (Morganton)						
Rock Hill (S. C.)	38.00	38.00	23.75	23.75	47.50	47.50
Statesville	126.00	126.00	78.75	78.75	157.50	157.50
York (S. C.)	78.00	78.00	48.75	48.75	97.50	50.00
EASTERN DISTRICT:						
Alamance Charge	28.00	16.00	17.50	10.00	35.00	20.00
Asheboro, Crestview	30.00	34.50	18.75	23.25	37.50	37.50
Asheboro, First	100.00	100.00	62.50	62.52	125.00	125.00
Asheboro, Neighbors Grove	128.00	128.00	80.00	80.00	160.00	160.00
Asheboro, Rushwood Park	74.00	74.00	46.25	46.25	92.50	92.50
Bennettsville (S. C.)	28.00	28.00	17.50	17.50	35.00	35.00
Bethel (Rose Hill)	106.00	106.00	66.25	66.25	132.50	132.50
Burlington	16.00		10.00		20.00	
Colfax, Shady Grove	328.00	328.00	205.00	205.00	410.00	410.00
Concord	94.00	94.00	58.75	58.75	117.50	117.50
Fletcher's Chapel (Gibson)	30.00	5.00	18.75	5.00	37.50	5.00
Greensboro, Broadview	118.00	118.00	73.75	73.75	147.50	147.50
Greensboro, First	60.00	60.00	37.50	37.50	75.00	75.00
High Pine (Pisgah)	70.00	70.00	43.75	43.75	87.50	87.50
High Point, Ennis St.	176.00	359.87	110.00	110.00	220.00	225.00
High Point, Greenwood Hills						
High Point, Hayworth Mem.	278.00	1,449.00	173.75	173.75	347.50	347.50
High Point, Hickory Chapel	212.00	372.05	132.50	132.50	265.00	265.00
High Point, Providence	124.00	124.00	77.50	77.50	155.00	155.00
Hoover's Grove (Asheboro)	18.00	18.00	11.25	11.25	22.50	22.50
Hopewell (Summerfield)	44.00	44.00	27.50	27.50	55.00	55.00
Jamestown, Bales Memorial	152.00	152.00	95.00	95.00	190.00	190.00
Kannapolis	306.00	542.52	191.25	227.50	382.50	382.50

WESLEYAN METHODIST CHURCH

109

STATISTICAL REPORT — Continued

ITEM VIII. DISBURSED FOR GENERAL BUDGET—Continued						
CHARGE	Foreign Missions Assigned	Foreign Missions Raised	Home Missions Assigned	Home Missions Raised	Education Assigned	Education Raised
Lewisville	18.00	67.28	11.25	21.25	22.50	22.50
Lexington, Emmanuel	80.00	96.57	50.00	57.47	100.00	107.00
Liberty (Summerfield)	96.00	96.00	60.00	60.00	120.00	120.00
Mt. Airy	60.00	60.00	37.50	37.50	75.00	75.00
Nebo (Rockingham)	66.00	66.00	41.25	41.25	82.50	82.50
Old Zion (Tabor City)	130.00	245.00	81.25	81.25	162.50	162.50
Palestine (Concord)	4.00	4.00	2.50	2.50	5.00	5.00
Peele's Chapel (Laurel Hill)	46.00	46.00	28.75	28.75	57.50	57.50
Philadelphia (Wampee, S. C.)	24.00	24.00	15.00	15.00	30.00	30.00
*Pleasant Union						
Prevatt's Chapel (Hamlet)	32.00	16.00	20.00	10.00	40.00	10.00
Raleigh, Ridgewood	20.00	50.00	12.50	28.75	25.00	25.00
Randleman, Midway	102.00	109.28	63.75	63.75	127.50	127.50
Reidsville	50.00	50.00	31.25	31.25	62.50	62.50
Richmond Charge	54.00	54.00	33.75	33.75	67.50	67.50
Rockingham	58.00	58.00	36.25	36.25	72.50	72.50
Roxboro	18.00	19.43	11.25	11.25	22.50	22.50
Salisbury, Wesley View	8.00		5.00		10.00	
Sandy Cross (Wentworth)	20.00	16.00	12.50	10.00	25.00	20.00
Sanford	56.00	56.00	35.00	35.00	70.00	70.00
Spray	120.00	120.00	75.00	75.00	150.00	150.00
St. Stephens (Concord)	52.00	52.00	32.50	32.50	65.00	65.00
Thomasville, First	166.00	166.00	103.75	103.75	207.50	207.50
Thomasville, Memorial Park	68.00	68.00	42.50	43.43	85.00	85.00
Trinity (Robbins)	22.00	22.00	13.75	13.75	27.50	27.50
Troy, Reynolds Mem.	52.00	52.00	32.50	32.50	65.00	65.00
West Durham	120.00	171.54	75.00	154.11	150.00	150.00
Wilmington, Mayhan Mem.	86.00	86.50	53.75	53.75	107.50	107.50
Winston Salem	102.00	131.09	63.75	63.75	127.50	127.50
Callicutt Mission						
VIRGINIA DISTRICT:						
Aiken Summit	64.00	64.00	40.00	40.00	80.00	80.00
Altavista, Clement Mem.	138.00	138.00	86.25	86.25	172.50	172.50
Ararat, Raven Rock	24.00	24.00	15.00	15.00	30.00	30.00
Blacksburg	116.00	116.00	72.50	72.50	145.00	145.00
*Chantilly						
Christiansburg	58.00		36.25		72.50	
Crewe	36.00	36.00	22.50	22.50	45.00	45.00
Danville, Edgewood	50.00	3.50	31.25	3.50	62.50	
Falls Church	96.00	1,575.00	60.00	60.00	120.00	120.00
Farmville	62.00	12.00	38.75	10.00	77.50	20.00
Galax						
Gladys, Christ Church	18.00	18.00	11.25	11.25	22.50	22.50
Jordantown (Stewartsville)	48.00	40.00	30.00	38.00	60.00	60.00
Lynchburg	120.00	120.00	75.00	75.00	150.00	150.00
Minnies Chapel (Stuart)	32.00	32.00	20.00	20.00	40.00	40.00
Monroe Hall	22.00		13.75		27.50	
Mountain View (Blacksburg)	38.00	38.00	23.75	23.75	47.50	47.50
Newport News	72.00	72.00	45.00	45.00	90.00	90.00
Pearlsburg	54.00	54.00	33.75	33.75	67.50	67.50
Radford	64.00	65.24	40.00	40.00	80.00	80.00
Richmond, First	78.00	78.00	48.75	48.75	97.50	97.50
Roanoke, First	370.00	437.07	231.25	231.25	462.50	462.50
Roanoke, Second	104.00	104.00	65.00	78.00	130.00	130.00
Roanoke, Valley View	86.00	86.00	53.75	53.75	107.50	107.50
Stuart, Five Forks	42.00		26.25		52.50	
*Tabernacle						
Washington, D. C.	98.00	102.87	61.25	61.25	122.50	122.50
Welcome (Arvonla)	24.00	51.00	15.00	28.75	30.00	57.50
Yellow Branch	32.00	32.00	20.00	20.00	40.00	40.00
Totals	\$10,100.00	\$14,358.05	\$6,312.50	\$6,380.60	\$12,625.00	\$12,196.00

STATISTICAL REPORT — Continued

ITEM VIII. DISBURSED FOR GENERAL BUDGET—Continued

CHARGE	Australia Assigned	Australia Raised	Orphanage Assigned	Orphanage Raised	Administrative Budget Assigned	Administrative Budget Raised
WESTERN DISTRICT:						
Asheville	\$ 31.75	\$ 31.75	\$ 31.75	\$ 31.75	\$ 76.20	\$ 76.20
Beal's Chapel (Boger City)	8.00	8.00	8.00	8.00	19.20	19.20
Bessemer City	19.25	19.25	19.25	19.25	46.20	46.20
Bethel (Hendersonville)	26.25	25.75	26.25	25.75	63.00	61.80
Beulah Heights (Troutman)	3.50		3.50		8.40	
Brevard	13.50	13.50	13.50	13.50	32.40	32.40
Browntown (N. Belmont)	1.25	2.50	1.25	2.50	3.00	6.00
Canton	18.75	18.75	18.75	18.75	45.00	45.00
Charlotte, Central	16.00	16.00	16.00	16.00	38.40	38.40
Charlotte, First	17.75	17.75	17.75	17.75	42.60	42.60
Cherokee						
Cherryville, Christenbury Mem.	18.50	18.50	18.50	18.50	44.40	44.40
Clover (S. C.)	7.00	7.00	7.00	7.00	16.80	16.80
Clyde	7.50	7.50	7.50	7.50	18.00	18.00
Dallas	4.00	4.00	4.00	4.00	9.60	9.60
Forest City	14.50	14.50	14.50	14.50	34.80	34.80
Gastonia, Firestone	38.00	38.00	38.00	55.69	91.20	91.20
Gastonia, First	45.00	45.00	45.00	45.00	108.00	108.00
Gastonia, Ragan	12.75	11.50	12.75	11.50	30.60	27.60
Gibbs Chapel (Glen Alpine)	13.75	13.75	13.75	13.75	33.00	33.00
Hendersonville	5.00	5.00	5.00	5.00	12.00	12.00
Hickory	7.75	7.75	7.75	7.75	18.60	18.60
Kings Mt., E. Gold St.	7.50	7.50	7.50	7.50	18.00	18.00
Kings Mt., First	18.50	18.50	18.50	18.50	44.40	44.40
Lincolnton	2.00	4.65	2.00	2.00	4.80	4.80
Long Shoals (Lincolnton)	30.75	30.75	30.75	30.75	73.80	73.80
McAdenville	20.00	20.00	20.00	20.00	48.00	48.00
Mooreville	13.50	13.50	13.50	13.50	32.40	32.40
Mt. Hebron (Old Fort)	8.75	8.75	8.75	8.75	21.00	21.00
Mt. Holly	3.00	3.00	3.00	3.00	7.20	7.20
Mt. Moriah (Candler)	7.25	7.25	7.25	10.00	17.40	17.40
Mt. Wesley (Hiddenite)	11.50	11.50	11.50	11.50	27.60	27.60
Old Fort	5.25	5.25	5.25	5.25	12.60	12.60
Rain Hill (Morganton)						
Rock Hill (S. C.)	4.75	4.75	4.75	4.75	11.40	11.40
Statesville	15.75	15.75	15.75	15.75	37.80	37.80
York (S. C.)	9.75	9.75	9.75		23.40	
EASTERN DISTRICT:						
Alamance Charge	3.50	2.00	3.50	2.00	8.40	4.80
Asheboro, Crestview	3.75	3.75	3.75	3.75	9.00	9.00
Asheboro, First	12.50	12.52	12.50	12.52	30.00	30.00
Asheboro, Neighbors Grove	16.00	16.00	16.00	16.00	38.40	38.40
Asheboro, Rushwood Park	9.25	9.25	9.25	9.25	22.20	22.20
Bennettsville (S. C.)	3.50	3.50	3.50	3.50	8.40	8.40
Bethel (Rose Hill)	13.25	13.25	13.25	13.25	31.80	31.80
Burlington	2.00		2.00		4.80	
Colfax, Shady Grove	41.00	41.00	41.00	41.00	98.40	98.40
Concord	11.75	11.75	11.75	11.75	28.20	28.20
Fletcher's Chapel (Gibson)	3.75		3.75	8.28	9.00	5.25
Greensboro, Broadview	14.75	14.75	14.75	14.75	35.40	35.40
Greensboro, First	7.50	7.50	7.50	7.50	18.00	18.00
High Pine, (Plsghah)	8.75	8.75	8.75	8.75	21.00	21.00
High Point, Ennis St.	22.00	25.00	22.00	80.71	52.80	52.80
High Point, Greenwood Hills						
High Point, Hayworth Mem.	34.75	34.75	34.75	34.75	83.40	83.40
High Point, Hickory Chapel	26.50	26.50	26.50	104.79	63.60	63.60
High Point, Providence	15.50	15.50	15.50	15.50	37.20	37.20
Hoover's Grove (Asheboro)	2.25	2.25	2.25	2.25	5.40	5.40
Hopewell (Summerfield)	5.50	5.50	5.50	5.50	13.20	13.20
Jamestown, Bales Memorial	19.00	19.00	19.00	19.00	45.60	45.60
Kannapolis	38.25	50.00	38.25	52.00	91.80	91.80

WESLEYAN METHODIST CHURCH

111

STATISTICAL REPORT — Continued

ITEM VIII. DISBURSED FOR GENERAL BUDGET—Continued

CHARGE	Australia Assigned	Australia Raised	Orphanage Assigned	Orphanage Raised	Administrative Budget Assigned	Administrative Budget Raised
Lewisville	2.25	2.25	2.25	4.35	5.40	5.40
Lexington, Emmanuel	10.00	10.00	10.00	10.00	24.00	24.00
Liberty (Summerfield)	12.00	12.00	12.00	12.00	28.80	28.80
Mt. Airy	7.50	7.50	7.50	7.50	18.00	18.00
Nebo (Rockingham)	8.25	8.25	8.25	8.25	19.80	19.80
Old Zion (Tabor City)	16.25	16.25	16.25	16.25	39.00	39.00
Palestine (Concord)	.50	.50	.50	.50	1.20	1.20
Peele's Chapel (Laurel Hill)	5.75	5.75	5.75	5.75	13.80	13.80
Philadelphia (Wampee, S. C.)	3.00	3.00	3.00	3.00	7.20	7.20
*Pleasant Union						
Prevatt's Chapel (Hamlet)	4.00	4.00	4.00	4.00	9.60	5.00
Raleigh, Ridgewood	2.50	6.25	2.50	6.25	6.00	6.00
Randleman, Midway	12.75	12.75	12.75	12.75	30.60	30.60
Reidsville	6.25	6.25	6.25	6.25	15.00	15.00
Richmond Charge	6.75	6.75	6.75	6.75	16.20	16.20
Rockingham	7.25	7.25	7.25	7.25	17.40	17.40
Roxboro	2.25	2.25	2.25	2.25	5.40	5.40
Salisbury, Wesley View	1.00		1.00		2.40	
Sandy Cross (Wentworth)	2.50	2.00	2.50	2.00	6.00	4.80
Sanford	7.00	7.00	7.00	7.00	16.80	16.80
Spray	15.00	15.00	15.00	20.00	36.00	36.00
St. Stephens (Concord)	6.50	6.50	6.50	6.50	15.60	15.60
Thomasville, First	20.75	20.75	20.75	20.75	49.80	49.80
Thomasville, Memorial Park	8.50	8.50	8.50	8.50	20.40	20.40
Trinity (Robbins)	2.75	2.75	2.75	2.75	6.60	6.60
Troy, Reynolds Mem.	6.50	6.50	6.50	6.50	15.60	
West Durham	15.00	15.00	15.00	15.00	36.00	36.00
Wilmington, Mayhan Mem.	10.75	10.75	10.75	10.75	25.80	25.80
Winston Salem	12.75	12.75	12.75	25.00	30.60	30.60
Callicutt Mission						
VIRGINIA DISTRICT:						
Aiken Summit	8.00	8.00	8.00	8.00	19.20	19.20
Altavista, Clement Mem.	17.25	17.25	17.25	17.25	41.40	41.40
Ararat, Raven Rock	3.00	3.00	3.00	3.00	7.20	7.20
Blacksburg	14.50	14.50	14.50	14.50	34.80	34.80
*Chantilly						
Christiansburg	7.25		7.25		17.40	
Crewe	4.50	4.50	4.50	4.50	10.80	10.80
Danville, Edgewood	6.25	7.50	6.25	7.50	15.00	18.00
Falls Church	12.00	12.00	12.00	12.00	28.80	28.80
Farmville	7.75		7.75		18.60	
Galax						
Gladys, Christ Church	2.25	2.25	2.25	2.25	5.40	5.40
Jordantown (Stewartsville)	6.00	6.00	6.00	6.00	14.40	14.40
Lynchburg	15.00	15.00	15.00	15.00	36.00	36.00
Minnies Chapel (Stuart)	4.00	4.00	4.00	4.00	9.60	9.60
Monroe Hall	2.75		2.75		6.60	
Mountain View (Blacksburg)	4.75	4.75	4.75	4.75	11.40	11.40
Newport News	9.00	9.00	9.00	9.00	21.60	21.60
Pearisburg	6.75	6.75	6.75	6.75	16.20	16.20
Radford	8.00	8.00	8.00	8.00	19.20	19.20
Richmond, First	9.75	9.75	9.75	9.75	23.40	23.40
Roanoke, First	46.25	46.25	46.25	46.25	111.00	111.00
Roanoke, Second	13.00	13.00	13.00	13.00	31.20	31.20
Roanoke, Valley View	10.75	10.75	10.75		2.580	
Stuart, Five Forks	5.25		5.25		12.60	
*Tabernacle						
Washington, D. C.	12.25	12.25	12.25	12.25	29.40	29.40
Welcome (Arvonina)	3.00	5.75	3.00	5.75	7.20	13.80
Yellow Branch	4.00	4.00	4.00	4.00	9.60	9.60
Totals	\$1,262.50	\$1,241.17	\$1,262.50	\$1,412.64	\$3,030.00	\$2,889.65

STATISTICAL REPORT — Continued

ITEM VIII. DISBURSED FOR GENERAL BUDGET—Continued

CHARGE	General Conf. Travel & Entertainment Assigned	General Conf. Travel & Entertainment Raised	General Sunday School Work Assigned	General Sunday School Work Raised	Total General Budget Assigned	Total General Budget Raised
WESTERN DISTRICT:						
Asheville	\$ 57.15	\$ 57.15	\$ 48.00	\$ 48.00	\$ 975.10	\$ 1,621.45
Beal's Chapel (Boger City)	14.40	14.40	20.20	20.20	253.80	262.30
Bessemer City	34.65	34.65	28.60	28.60	590.70	590.70
Bethel (Hendersonville)	47.25	46.35	40.80	40.80	807.30	826.57
Beulah Heights (Troutman)	6.30		21.80		124.00	
Brevard	24.30	24.30	24.00	24.00	418.20	427.20
Browntown (N. Belmont)	2.25	4.50	13.00	13.00	49.50	90.00
Canton	33.75	33.75	27.80	27.80	575.30	575.30
Charlotte, Central	28.80	28.80	24.60	24.60	491.80	491.80
Charlotte, First	31.95	31.95	32.20	32.20	550.50	550.50
Cherokee						
Cherryville, Christenbury Mem.	33.30	33.30	40.00	40.00	580.20	609.70
Clover (S. C.)	12.60	12.60	31.00	31.00	235.40	266.90
Clyde	13.50	13.50	25.00	25.00	244.00	244.00
Dallas	7.20	7.20	18.00	18.00	134.80	134.80
Forest City	26.10	26.10	20.00	20.00	443.40	433.40
Gastonia, Firestone	68.40	68.40	76.40	76.40	1,186.00	1,233.69
Gastonia, First	81.00	81.00	57.20	57.20	1,371.20	1,371.20
Gastonia, Ragan	22.95	20.70	50.80	35.00	423.10	370.62
Gibbs Chapel (Glen Alpine)	24.75	24.75	63.40	63.40	464.90	496.86
Hendersonville	9.00	9.00	17.40	17.40	163.40	163.40
Hickory	13.95	13.95	18.40	18.40	244.70	244.70
Kings Mt., E. Gold St.	13.50	13.50	26.60	26.60	245.60	245.60
Kings Mt., First	33.30	33.30	55.60	55.60	595.80	595.80
Lincolnton	3.60	3.60	6.80	6.80	65.20	142.41
Long Shoals (Lincolnton)	55.35	55.35	43.60	43.60	941.50	1,088.28
McAdenville	36.00	36.00	41.20	41.20	625.20	635.42
Moorestville	24.30	24.30	24.60	24.60	418.80	418.80
Mt. Hebron (Old Fort)	15.75	15.75	16.00	16.00	271.50	271.50
Mt. Holly	5.40	5.40	14.00	14.00	101.60	101.60
Mt. Moriah (Candler)	13.05	13.05	28.40	28.40	240.10	242.85
Mt. Wesley (Hiddenite)	20.70	20.70	16.20	16.20	352.00	352.00
Old Fort	9.45	9.45	15.00	15.00	168.30	168.30
Rain Hill (Morganton)						
Rock Hill (S. C.)	8.55	8.55	15.40	15.40	154.10	154.10
Statesville	28.35	28.35	31.20	31.20	491.10	491.10
York (S. C.)	17.55		25.60		310.30	186.50
EASTERN DISTRICT:						
Alamance Charge	6.30	3.60	9.80	1.60	112.00	60.00
Asheboro, Crestview	6.75	6.75	17.00	17.00	126.50	135.50
Asheboro, First	22.50	22.52	28.40	28.40	393.40	393.48
Asheboro, Neighbors Grove	28.80	28.80	52.20		519.40	467.20
Asheboro, Rushwood Park	16.65	16.65	40.00	40.00	310.10	310.10
Bennettsville (S. C.)	6.30	6.30	12.00	12.00	114.20	114.20
Bethel (Rose Hill)	23.85	23.85	16.00	16.00	402.90	402.96
Burlington	3.60		7.20		65.60	
Colfax, Shady Grove	73.80	73.80	54.40	54.40	1,251.60	1,251.60
Concord	21.15	21.15	25.40	25.40	368.50	368.50
Fletcher's Chapel (Gibson)	6.75		12.00		121.50	28.83
Greensboro, Broadview	26.55	26.55	30.00	30.00	460.70	460.70
Greensboro, First	13.50	13.50	20.40	20.40	239.40	239.40
High Pine (Pisgah)	15.75	15.75	23.20	23.20	278.70	278.70
High Point, Ennis St.	39.60	39.60	38.80	38.80	681.20	931.78
High Point, Greenwood Hills						
High Point, Hayworth Mem.	62.55	62.55	65.60	65.60	1,080.30	2,251.30
High Point, Hickory Chapel	47.70	47.70	57.60	57.60	831.40	1,069.74
High Point, Providence	27.90	27.90	25.80	25.80	478.40	478.40
Hoover's Grove (Asheboro)	4.05	4.05	15.20	15.20	80.90	80.90
Hopewell (Summerfield)	9.90	9.90	11.20	11.20	171.80	171.80
Jamestown, Bales Memorial	34.20	34.20	42.00	42.00	596.80	596.80
Kannapolis	68.85	68.85	73.00	73.00	1,189.90	1,488.17

WESLEYAN METHODIST CHURCH

113

STATISTICAL REPORT — Continued

ITEM VIII. DISBURSED FOR GENERAL BUDGET—Continued

CHARGE	General Conf. Travel & Entertainment Assigned	General Conf. Travel & Entertainment Raised	General Sunday School Work Assigned	General Sunday School Work Raised	Total General Budget Assigned	Total General Budget Raised
Lewisville	4.05	4.05	4.60	4.60	70.30	131.68
Lexington, Emmanuel	18.00	18.00	14.00	14.00	306.00	337.04
Liberty (Summerfield)	21.60	21.60	29.40	29.40	379.80	379.80
Mt. Airy	13.50	13.50	26.60	26.60	245.60	245.10
Nebo (Rockingham)	14.85	14.85	29.80	29.80	270.70	270.70
Old Zion (Tabor City)	29.25	29.25	32.60	32.60	507.10	622.10
Palestine (Concord)	.90	.90			14.60	14.60
Peele's Chapel (Laurel Hill)	10.35	10.35	20.00	20.00	187.90	187.90
Philadelphia (Wampee, S. C.)	5.40	5.40	8.80	8.80	96.40	96.40
*Pleasant Union						
Prevatt's Chapel (Hamlet)	7.20	5.00	19.00	19.00	135.80	73.00
Raleigh, Ridgewood	4.50	4.50	10.00	10.00	83.00	136.75
Randleman, Midway	22.95	22.95	37.00	37.00	409.30	416.58
Reidsville	11.25	11.25	11.80	11.80	194.30	194.30
Richmond Charge	12.15	12.15	35.00	35.00	232.10	232.10
Rockingham	13.05	13.05	14.80	14.80	226.50	226.50
Roxboro	4.05	4.02	9.20	9.20	74.90	76.30
Salisbury, Wesley View	1.80		6.00		35.20	
Sandy Cross (Wentworth)	4.50	1.60	8.80	7.40	81.80	63.80
Sanford	12.60	12.60	31.60	31.60	236.00	236.00
Spray	27.00	27.00	35.00	35.00	473.00	478.00
St. Stephens (Concord)	11.70	11.70	25.00	25.00	214.80	214.80
Thomasville, First	37.35	37.35	60.80	60.80	666.70	666.70
Thomasville, Memorial Park	15.30	15.30	15.60	15.60	263.80	264.73
Trinity (Robbins)	4.95	4.95	5.20	5.20	85.50	85.50
Troy, Reynolds Mem.	11.70		31.20		221.00	162.50
West Durham	27.00	27.00	30.80	30.80	468.80	599.45
Wilmington, Mayhan Mem.	19.35	19.35	19.60	19.60	333.50	334.00
Winston Salem	22.95	22.95	40.00	40.00	412.30	453.64
Callicutt Mission						
VIRGINIA DISTRICT:						
Aiken Summit	14.40	14.40	20.20	20.20	253.80	253.80
Altavista, Clement Mem.	31.05	31.05	45.40	45.40	549.10	549.10
Ararat, Raven Rock	5.40	5.40	13.60	13.60	101.20	101.20
Blacksburg	26.10	26.10	39.00	39.00	462.40	462.40
*Chantilly						
Christiansburg	13.05		20.40		232.10	
Crewe	8.10	8.10	11.20	11.20	142.60	142.60
Danville, Edgewood	11.25	6.00	24.00		206.50	46.00
Falls Church	21.60	21.60	34.60	34.60	385.00	1,864.00
Farmville	13.95		14.60		240.90	42.00
Galax						
Gladys, Christ Church	4.05	4.05	4.80	4.80	70.50	70.50
Jordantown (Stewartville)	10.80	10.80	16.80	16.80	192.00	192.00
Lynchburg	27.00	27.00	23.60	23.60	461.60	461.60
Minnie's Chapel (Stuart)	7.20	7.20	15.80	15.80	132.60	132.60
Monroe Hall	4.95				80.30	
Mountain View (Blacksburg)	8.55	8.55	19.00	19.00	157.70	157.70
Newport News	16.20	16.20	19.20	19.20	282.00	282.00
Pearisburg	12.15	12.15	13.20	13.20	210.30	210.30
Radford	14.40	14.40	24.40	24.40	258.00	259.24
Richmond, First	17.55	17.55	16.40	16.40	301.10	301.10
Roanoke, First	83.25	83.25	61.40	61.40	1,411.90	1,478.97
Roanoke, Second	23.40	23.40	28.00	28.00	407.60	420.60
Roanoke, Valley View	19.35		29.20		343.10	247.25
Stuart, Five Forks	9.45		21.80		175.10	
*Tabernacle						
Washington, D. C.	22.05	22.05	24.80	24.80	382.50	387.37
Welcome (Arvonion)	5.40	10.35	13.00	13.00	100.60	185.90
Yellow Branch	7.20	7.20	12.00	12.00	128.80	128.80
Totals	\$2,272.50	\$2,155.04	\$2,914.60	\$2,623.20	\$39,779.60	\$43,256.35

ITEM VIII. DISBURSED FOR CONFERENCE BUDGET

CHARGE	President's Salary & Supervision Fund Assigned	President's Salary & Supervision Fund Raised	Conference Work Assigned	Conference Work Raised	Conference Missions Assigned	Conference Missions Raised
WESTERN DISTRICT:						
Asheville	\$ 317.50	\$ 317.50	\$ 127.00	\$ 127.00	\$ 127.00	\$ 127.00
Beal's Chapel (Boger City)	80.00	80.00	32.00	32.00	32.00	32.00
Bessemer City	192.50	192.50	77.00	77.00	77.00	77.00
Bethel (Hendersonville)	262.50	257.50	105.00	103.00	105.00	103.00
Beulah Heights (Troutman)	35.00		14.00		14.00	
Brevard	135.00	135.00	54.00	54.00	54.00	54.00
Browntown (N. Belmont)	12.50	25.00	5.00	10.00	5.00	10.00
Canton	187.50	187.50	75.00	75.00	75.00	75.00
Charlotte, Central	160.00	160.00	64.00	64.00	64.00	64.00
Charlotte, First	177.50	177.50	71.00	71.00	71.00	71.00
Cherokee						
Cherryville, Christenbury Mem.	185.00	185.00	74.00	74.00	74.00	74.00
Clover (S. C.)	70.00	70.00	28.00	28.00	28.00	28.00
Clyde	75.00	75.00	30.00	30.00	30.00	30.00
Dallas	40.00	40.00	16.00	16.00	16.00	16.00
Forest City	145.00	145.00	58.00	58.00	58.00	58.00
Gastonia, Firestone	380.00	380.00	152.00	152.00	152.00	152.00
Gastonia, First	450.00	450.00	180.00	180.00	180.00	180.00
Gastonia, Ragan	127.50	115.00	51.00	46.00	51.00	46.00
Gibbs Chapel (Glen Alpine)	137.50	137.50	55.00	55.00	55.00	55.00
Hendersonville	50.00	50.00	20.00	20.00	20.00	20.00
Hickory	77.50	77.50	31.00	31.00	31.00	31.00
Kings Mt., E. Gold St.	75.00	75.00	30.00	30.00	30.00	30.00
Kings Mt., First	185.00	185.00	74.00	74.00	74.00	74.00
Lincolnton	20.00	20.00	8.00	8.00	8.00	8.00
Long Shoals (Lincolnton)	307.50	307.50	123.00	123.00	123.00	223.00
McAdenville	200.00	200.00	80.00	80.00	80.00	80.00
Mooresville	135.00	135.00	54.00	54.00	54.00	54.00
Mt. Hebron (Old Fort)	87.50	87.50	35.00	35.00	35.00	35.00
Mt. Holly	30.00	30.00	12.00	12.00	12.00	12.00
Mt. Moriah (Candler)	72.50	72.50	29.00	29.00	29.00	29.00
Mt. Wesley (Hiddenite)	115.00	115.00	46.00	46.00	46.00	46.00
Old Fort	52.50	52.50	21.00	21.00	21.00	21.00
Rain Hill (Morganton)						
Rock Hill (S. C.)	47.50	47.50	19.00	19.00	19.00	19.00
Statesville	157.50	157.50	63.00	63.00	63.00	63.00
York (S. C.)	97.50	21.00	39.00		39.00	
EASTERN DISTRICT:						
Alamance Charge	35.00	20.00	14.00	8.00	14.00	8.00
Asheboro, Crestview	37.50	37.50	15.00	15.00	15.00	15.00
Asheboro, First	125.00	125.00	50.00	50.00	50.00	50.00
Asheboro, Neighbors Grove	160.00	160.00	64.00	64.00	64.00	64.00
Asheboro, Rushwood Park	92.50	92.50	37.00	37.00	37.00	37.00
Bennettsville (S. C.)	35.00	35.00	14.00	14.00	14.00	14.00
Bethel (Rose Hill)	132.50	132.50	53.00	53.00	53.00	53.00
Burlington	20.00		8.00		8.00	
Colfax, Shady Grove	410.00	410.00	164.00	164.00	164.00	164.00
Concord	117.50	117.50	47.00	47.00	47.00	47.00
Fletcher's Chapel (Gibson)	37.50	45.00	15.00	10.00	15.00	10.00
Greensboro, Broadview	147.50	147.50	59.00	59.00	59.00	59.00
Greensboro, First	75.00	75.00	30.00	30.00	30.00	30.00
High Pine (Pisgah)	87.50	87.50	35.00	35.00	35.00	35.00
High Point, Ennis St.	220.00	220.00	88.00	88.00	88.00	88.00
High Point, Greenwood Hills						
High Point, Hayworth Mem.	347.50	347.50	139.00	139.00	139.00	139.00
High Point, Hickory Chapel	265.00	265.00	106.00	106.00	106.00	106.00
High Point, Providence	155.00	155.00	62.00	62.00	62.00	62.00
Hoover's Grove (Asheboro)	22.50	22.50	9.00	9.00	9.00	9.00
Hopewell (Summerfield)	55.00	55.00	22.00	22.00	22.00	22.00
Jamestown, Bales Memorial	190.00	190.00	76.00	76.00	76.00	76.00
Kannapolis	382.50	382.50	153.00	153.00	153.00	153.00

ITEM VIII. DISBURSED FOR CONFERENCE BUDGET— Continued

CHARGE	President's Salary & Supervision Fund Assigned	President's Salary & Supervision Fund Raised	Conference Work Assigned	Conference Work Raised	Conference Missions Assigned	Conference Missions Raised
Lewisville	22.50	22.50	9.00	9.00	9.00	11.00
Lexington, Emmanuel	100.00	100.00	40.00	40.00	40.00	40.00
Liberty (Summerfield)	120.00	120.00	48.00	48.00	48.00	48.00
Mt. Airy	75.00	75.00	30.00	30.00	30.00	30.00
Nebo (Rockingham)	82.50	82.50	33.00	33.00	33.00	33.00
Old Zion (Tabor City)	162.50	162.50	65.00	65.00	65.00	65.00
Palestine (Concord)	5.00	5.00	2.00	2.00	2.00	2.00
Peele's Chapel (Laurel Hill)	57.50	57.50	23.00	23.00	23.00	23.00
Philadelphia (Wampee, S. C.)	30.00	30.00	12.00	12.00	12.00	12.00
*Pleasant Union						
Prevatt's Chapel (Hamlet)	40.00	40.00	16.00	16.00	16.00	8.00
Raleigh, Ridgewood	25.00	25.00	10.00	10.00	10.00	10.00
Randleman, Midway	127.50	127.50	51.00	51.00	51.00	51.00
Reidsville	62.50	62.50	25.00	25.00	25.00	25.00
Richmond Charge	67.50	67.50	27.00	27.00	27.00	27.00
Rockingham	72.50	72.50	29.00	29.00	29.00	29.00
Roxboro	22.50	22.50	9.00	9.00	9.00	9.00
Salisbury, Wesley View	10.00		4.00		4.00	
Sandy Cross (Wentworth)	25.00	20.00	10.00	8.00	10.00	8.00
Sanford	70.00	70.00	28.00	28.00	28.00	28.00
Spray	150.00	150.00	60.00	60.00	60.00	60.00
St. Stephens (Concord)	65.00	65.00	26.00	26.00	26.00	26.00
Thomasville, First	207.50	207.50	83.00	83.00	83.00	83.00
Thomasville, Memorial Park	85.00	85.00	34.00	34.00	34.00	34.00
Trinity (Robbins)	27.50	27.50	11.00	11.00	11.00	22.00
Troy, Reynolds Mem.	65.00	54.50	26.00		26.00	
West Durham	150.00	150.00	60.00	60.00	60.00	60.00
Wilmington, Mayhan Mem.	107.50	107.50	43.00	43.00	43.00	43.00
Winston Salem	127.50	127.50	51.00	51.00	51.00	51.00
Callicutt Mission						
VIRGINIA DISTRICT:						
Aiken Summit	80.00	80.00	32.00	32.00	32.00	32.00
Altavista, Clement Mem.	172.50	172.50	69.00	69.00	69.00	69.00
Ararat, Raven Rock	30.00	30.00	12.00	12.00	12.00	12.00
Blacksburg	145.00	145.00	58.00	58.00	58.00	58.00
*Chantilly						
Christiansburg	72.50		29.00		29.00	
Crewe	45.00	45.00	18.00	18.00	18.00	18.00
Danville, Edgewood	62.50		25.00	5.00	25.00	5.00
Falls Church	120.00	120.00	48.00	48.00	48.00	48.00
Farmville	77.50	27.50	31.00		31.00	20.00
Galax						
Gladys, Christ Church	22.50	22.50	9.00	9.00	9.00	9.00
Jordantown (Stewartsville)	60.00	60.00	24.00	24.00	24.00	24.00
Lynchburg	150.00	150.00	60.00	60.00	60.00	60.00
Minnies Chapel (Stuart)	40.00	40.00	16.00	16.00	16.00	16.00
Monroe Hall	27.50		11.00		11.00	
Mountain View (Blacksburg)	47.50	47.50	19.00	19.00	19.00	19.00
Newport News	90.00	90.00	36.00	36.00	36.00	36.00
Pearlburg	67.50	67.50	27.00	27.00	27.00	27.00
Radford	80.00	80.00	32.00	32.00	32.00	32.00
Richmond, First	97.50	97.50	39.00	39.00	39.00	39.00
Roanoke, First	462.50	462.50	185.00	185.00	185.00	185.00
Roanoke, Second	130.00	130.00	52.00	52.00	52.00	52.00
Roanoke, Valley View	107.50	57.50	43.00		43.00	13.00
Stuart, Five Forks	52.50	52.50	21.00	21.00	21.00	21.00
*Tabernacle						
Washington, D. C.	122.50	122.50	49.00	49.00	49.00	49.00
Welcome (Arvonja)	30.00	57.80	12.00	23.00	12.00	23.00
Yellow Branch	40.00	40.00	16.00	16.00	16.00	16.00
Totals	\$12,625.00	\$12,220.80	\$5,050.00	\$4,821.00	\$5,050.00	\$4,959.00

ITEM VIII. DISBURSED FOR CONFERENCE BUDGET—Continued

CHARGE	Superannuated Ministers' Fund Assigned	Superannuated Ministers' Fund Raised	Conference Board Assigned	Conference Board Raised	Conference Property Assigned	Conference Property Raised
WESTERN DISTRICT:						
Asheville	\$ 127.00	\$ 127.00	\$ 31.75	\$ 31.75	\$ 254.00	\$ 254.00
Beal's Chapel (Boger City)	32.00	32.00	8.00	8.00	64.00	64.00
Bessemer City	77.00	77.00	19.25	19.25	154.00	154.00
Bethel (Hendersonville)	105.00	103.00	26.25	25.75	210.00	206.00
Beulah Heights (Troutman)	14.00		3.50		28.00	
Brevard	54.00	54.00	13.50	13.50	108.00	108.00
Browntown (N. Belmont)	5.00	10.00	1.25	2.50	10.00	20.00
Canton	75.00	75.00	18.75	18.75	150.00	150.00
Charlotte, Central	64.00	64.00	16.00	16.00	128.00	128.00
Charlotte, First	71.00	71.00	17.75	17.75	142.00	142.00
Cherokee						
Cherryville, Chrisenbury Mem.	74.00	74.00	18.50	18.50	148.00	148.00
Clover (S. C.)	28.00	28.00	7.00	7.00	56.00	56.00
Clyde	30.00	30.00	7.50	7.50	60.00	60.00
Dallas	16.00	16.00	4.00	4.00	32.00	32.00
Forest City	58.00	58.00	14.50	14.50	116.00	116.00
Gastonia, Firestone	152.00	152.00	38.00	38.00	304.00	304.00
Gastonia, First	180.00	180.00	45.00	45.00	360.00	360.00
Gastonia, Ragan	51.00	46.00	12.75	11.50	102.00	92.00
Gibbs Chapel (Glen Alpine)	55.00	55.00	13.75	13.75	110.00	110.00
Hendersonville	20.00	20.00	5.00	5.00	40.00	40.00
Hickory	31.00	31.00	7.75	7.75	62.00	62.00
Kings Mt., E. Gold St.	30.00	30.00	7.50	7.50	60.00	60.00
Kings Mt., First	74.00	74.00	18.50	18.50	148.00	148.00
Lincolnton	8.00	8.00	2.00	2.00	16.00	16.00
Long Shoals (Lincolnton)	123.00	123.00	30.75	30.75	246.00	246.00
McAdenville	80.00	80.00	20.00	20.00	160.00	160.00
Mooreville	54.00	54.00	13.50	13.50	108.00	108.00
Mt. Hebron (Old Fort)	35.00	35.00	8.75	8.75	70.00	70.00
Mt. Holly	12.00	12.00	3.00	3.00	24.00	24.00
Mt. Moriah (Candler)	29.00	29.00	7.25	7.25	58.00	58.00
Mt. Wesley (Hiddenite)	46.00	46.00	11.50	11.50	92.00	92.00
Old Fort	21.00	21.00	5.25	5.25	42.00	42.00
Rain Hill (Morganton)						
Rock Hill (S. C.)	19.00	19.00	4.75	4.75	38.00	38.00
Statesville	63.00	63.00	15.75	15.75	126.00	126.00
York (S. C.)	39.00		9.75		78.00	
EASTERN DISTRICT:						
Alamance Charge	14.00	8.00	3.50	2.00	28.00	16.00
Asheboro, Crestview	15.00	15.00	3.75	3.75	30.00	30.00
Asheboro, First	50.00	50.00	12.50	12.52	100.00	100.00
Asheboro, Neighbors Grove	64.00	64.00	16.00	16.00	128.00	128.00
Asheboro, Rushwood Park	37.00	37.00	9.25	9.25	74.00	74.00
Bennettsville (S. C.)	14.00	14.00	3.50	3.50	28.00	28.00
Bethel (Rose Hill)	53.00	53.00	13.25	13.25	106.00	106.00
Burlington	8.00		2.00		16.00	
Colfax, Shady Grove	164.00	164.00	41.00	41.00	328.00	328.00
Concord	47.00	47.00	11.75	11.75	94.00	94.00
Fletcher's Chapel (Gibson)	15.00	15.00	3.75	3.75	30.00	
Greensboro, Broadview	59.00	59.00	14.75	14.75	118.00	118.00
Greensboro, First	30.00	30.00	7.50	7.50	60.00	60.00
High Pine (Pisgah)	35.00	35.00	8.75	8.75	70.00	70.00
High Point, Ennis St.	88.00	88.00	22.00	22.00	176.00	176.00
High Point, Greenwood Hills						
High Point, Hayworth Mem.	139.00	139.00	34.75	34.75	278.00	278.00
High Point, Hickory Chapel	106.00	106.00	26.50	26.50	212.00	212.00
High Point, Providence	62.00	62.00	15.50	15.50	124.00	124.00
Hoover's Grove (Asheboro)	9.00	9.00	2.25	2.25	18.00	18.00
Hopewell (Summerfield)	22.00	22.00	5.50	5.50	44.00	44.00
Jamestown, Bales Memorial	76.00	76.00	19.00	19.00	152.00	152.00
Kannapolis	153.00	153.00	38.25	38.25	306.00	306.00

ITEM VIII. DISBURSED FOR CONFERENCE BUDGET—Continued

CHARGE	Superannuated Ministers' Fund Assigned	Superannuated Ministers' Fund Raised	Conference Board Assigned	Conference Board Raised	Conference Property Assigned	Conference Property Raised
Lewisville	9.00	9.00	2.25	2.25	18.00	18.00
Lexington, Emmanuel	40.00	40.00	10.00	10.00	80.00	80.00
Liberty (Summerfield)	48.00	48.00	12.00	12.00	96.00	96.00
Mt. Airy	30.00	30.00	7.50	7.50	60.00	60.00
Nebo (Rockingham)	33.00	33.00	8.25	8.25	66.00	66.00
Old Zion (Tabor City)	65.00	65.00	16.25	16.25	130.00	130.00
Palestine (Concord)	2.00	2.00	.50	.50	4.00	4.00
Peele's Chapel (Laurel Hill)	23.00	23.00	5.75	5.75	46.00	46.00
Philadelphia (Wampee, S. C.)	12.00	12.00	3.00	3.00	24.00	24.00
*Pleasant Union						
Prevatt's Chapel (Hamlet)	16.00	16.00	4.00	4.00	32.00	32.00
Raleigh, Ridgewood	10.00	10.00	2.50	2.50	20.00	20.00
Randleman, Midway	51.00	51.00	12.75	12.75	102.00	102.00
Reidsville	25.00	25.00	6.25	6.25	50.00	50.00
Richmond Charge	27.00	27.00	6.75	6.75	54.00	54.00
Rockingham	29.00	29.00	7.25	7.25	58.00	58.00
Roxboro	9.00	9.00	2.25	2.25	18.00	18.00
Salisbury, Wesley View	4.00		1.00		8.00	
Sandy Cross (Wentworth)	10.00	8.00	2.50	2.00	20.00	16.00
Sanford	28.00	28.00	7.00	7.00	56.00	56.00
Spray	60.00	60.00	15.00	15.00	120.00	120.00
St. Stephens (Concord)	26.00	26.00	6.50	6.50	52.00	52.00
Thomasville, First	83.00	83.00	20.75	20.75	166.00	166.00
Thomasville, Memorial Park	34.00	34.00	8.50	8.50	68.00	68.00
Trinity (Robbins)	11.00	11.00	2.75	2.75	22.00	22.00
Troy, Reynolds Mem.	26.00		6.50		52.00	
West Durham	60.00	60.00	15.00	15.00	120.00	120.00
Wilmington, Mayhan Mem.	43.00	43.00	10.75	10.75	86.00	86.00
Winston Salem	51.00	51.00	12.75	12.75	102.00	102.00
Callicutt Mission						
VIRGINIA DISTRICT:						
Aiken Summit	32.00	32.00	8.00	8.00	64.00	64.00
Altavista, Clement Mem.	69.00	69.00	17.25	17.25	138.00	138.00
Ararat, Raven Rock	12.00	12.00	3.00	3.00	24.00	24.00
Blacksburg	58.00	58.00	14.50	14.50	116.00	116.00
*Chantilly						
Christiansburg	29.00		7.25		58.00	
Crewe	18.00	18.00	4.50	4.50	36.00	36.00
Danville, Edgewood	25.00	35.00	6.25	13.75	50.00	5.00
Falls Church	48.00	48.00	12.00	12.00	96.00	96.00
Farmville	31.00		7.75	7.75	62.00	10.00
Galax						
Gladys, Christ Church	9.00	9.00	2.25	2.25	18.00	18.00
Jordantown (Stewartsville)	24.00	24.00	6.00	6.00	48.00	48.00
Lynchburg	60.00	60.00	15.00	15.00	120.00	120.00
Minnie's Chapel (Stuart)	16.00	16.00	4.00	4.00	32.00	32.00
Monroe Hall	11.00		2.75		22.00	
Mountain View (Blacksburg)	19.00	19.00	4.75	4.75	38.00	38.00
Newport News	36.00	36.00	9.00	9.00	72.00	72.00
Pearisburg	27.00	27.00	6.75	6.75	54.00	54.00
Radford	32.00	32.00	8.00	8.00	64.00	64.00
Richmond, First	39.00	39.00	9.75	9.75	78.00	78.00
Roanoke, First	185.00	185.00	46.25	46.25	370.00	370.00
Roanoke, Second	52.00	52.00	13.00	13.00	104.00	104.00
Roanoke, Valley View	43.00		10.75	10.75	86.00	
Stuart, Five Forks	21.00	21.00	5.25	5.25	42.00	34.50
*Tabernacle						
Washington, D. C.	49.00	49.00	12.25	12.25	98.00	98.00
Welcome (Arvonnia)	12.00	23.00	3.00	5.75	24.00	46.00
Yellow Branch	16.00	16.00	4.00	4.00	32.00	32.00
Totals	\$5,050.00	\$4,862.25	\$1,262.50	\$1,237.52	\$10,100.00	\$9,619.50

ITEM VIII. DISBURSED FOR CONFERENCE BUDGET—Continued

CHARGE	Minister's Ins. Plan Assigned	Minister's Ins. Plan Raised	Total Conference Budget Assigned	Total Conference Budget Raised	Total Budget Assigned	Total Budget Raised
WESTERN DISTRICT:						
Asheville	\$ 222.25	\$ 222.05	\$ 1,206.50	\$ 1,206.50	\$ 2,181.60	\$ 2,827.95
Beal's Chapel (Boger City) -----	56.00	56.00	304.00	304.00	557.80	566.30
Bessemer City -----	134.75	134.75	731.50	731.50	1,322.20	1,322.20
Bethel (Hendersonville) -----	183.75	180.25	997.50	978.50	1,804.80	1,805.07
Beulah Heights (Troutman) -----	24.50		133.00		257.00	
Brevard -----	94.50	94.00	513.00	512.50	931.20	939.70
Browntown (N. Belmont) -----	8.75	17.50	47.50	95.00	97.00	185.00
Canton -----	131.25	131.25	712.50	712.50	1,287.80	1,287.80
Charlotte, Central -----	112.00	112.00	608.00	608.00	1,099.80	1,099.80
Charlotte, First -----	124.25	124.25	674.50	674.50	1,225.00	1,225.00
Cherokee -----						
Cherryville, Christenbury Mem. -----	129.50	129.50	703.00	703.00	1,283.20	1,312.70
Clover (S. C.) -----	49.00	16.10	266.00	233.10	501.40	500.00
Clyde -----	52.50	52.50	285.00	285.00	529.00	529.00
Dallas -----	28.00	28.00	152.00	152.00	286.80	286.80
Forest City -----	101.50	101.50	551.00	551.00	994.40	984.40
Gastonia, Firestone -----	266.00	266.00	1,444.00	1,444.00	2,630.00	2,677.69
Gastonia, First -----	315.00	315.00	1,710.00	1,710.00	3,081.20	3,081.20
Gastonia, Ragan -----	89.25	80.50	484.50	437.00	970.60	807.62
Gibbs Chapel (Glen Alpine) -----	96.25	96.25	522.50	522.50	987.40	1,019.36
Hendersonville -----	35.00	35.00	190.00	190.00	353.40	353.40
Hickory -----	54.25	54.25	294.50	294.50	539.20	539.20
Kings Mt., E. Gold St. -----	52.50	52.50	285.00	285.00	530.60	530.60
Kings Mt., First -----	129.50	129.50	703.00	703.00	1,298.80	1,298.80
Lincolnton -----	14.00	14.00	76.00	76.00	141.20	218.41
Long Shoals (Lincolnton) -----	215.25	215.25	1,168.50	1,268.50	2,110.00	2,356.78
McAdenville -----	140.00	140.00	760.00	760.00	1,385.20	1,395.42
Mooresville -----	94.50	94.50	513.00	513.00	931.80	931.80
Mt. Hebron (Old Fort) -----	61.25	61.25	332.50	332.50	604.00	604.00
Mt. Holly -----	21.00	21.00	114.00	114.00	215.60	215.60
Mt. Moriah (Candler) -----	50.75	50.75	275.50	275.50	515.60	518.35
Mt. Wesley (Hiddenite) -----	80.50	80.50	437.00	437.00	789.00	789.00
Old Fort -----	36.75	36.75	199.50	199.50	367.80	367.80
Rain Hill (Morganton) -----						
Rock Hill (S. C.) -----	33.25	33.25	180.50	180.50	334.60	334.60
Statesville -----	110.25	110.25	598.50	598.50	1,089.60	1,089.60
York (S. C.) -----	68.25	68.00	370.50	89.00	680.80	275.50
EASTERN DISTRICT:						
Alamance Charge -----	24.50	14.00	133.00	76.00	245.00	136.00
Asheboro, Crestview -----	26.25	26.25	142.50	142.50	269.00	278.00
Asheboro, First -----	87.50	87.52	475.00	475.04	868.40	868.52
Asheboro, Neighbors Grove -----	112.00	112.00	608.00	608.00	1,127.40	1,075.20
Asheboro, Rushwood Park -----	64.75	64.75	351.50	351.50	661.60	661.60
Bennettsville (S. C.) -----	24.50	24.50	133.00	133.00	247.20	247.20
Bethel (Rose Hill) -----	92.75	92.75	503.50	503.50	906.40	906.40
Burlington -----	14.00		76.00		141.60	
Cofax, Shady Grove -----	287.00	287.00	1,558.00	1,558.00	2,809.60	2,809.60
Concord -----	82.25	82.25	446.50	446.50	815.00	815.00
Fletcher's Chapel (Gibson) -----	26.25	26.25	142.50	110.00	264.00	138.83
Greensboro, Broadview -----	103.25	103.25	560.50	560.50	1,021.20	1,021.20
Greensboro, First -----	52.50	52.50	285.00	285.00	524.40	524.40
High Pine (Pisgah) -----	61.25	61.25	332.50	332.50	611.20	611.20
High Point, Ennis St. -----	154.00	154.00	836.00	836.00	1,517.20	1,767.78
High Point, Greenwood Hills -----						
High Point, Hayworth Mem. -----	243.25	243.25	1,320.50	1,320.50	2,400.80	3,571.80
High Point, Hickory Chapel -----	185.50	185.50	1,007.00	1,007.00	1,838.40	2,076.74
High Point, Providence -----	108.50	108.50	589.00	589.00	1,067.40	1,067.40
Hoover's Grove (Asheboro) -----	15.75	15.75	85.50	85.50	166.40	166.40
Hopewell (Summerfield) -----	38.50	38.50	209.00	209.00	380.80	380.80
Jamestown, Bales Memorial -----	133.00	133.00	722.00	722.00	1,318.80	1,318.80
Kannapolis -----	267.75	267.75	1,453.50	1,453.50	2,643.40	2,941.67
Lewisville -----	15.62	15.62	85.37	87.37	155.67	219.05

ITEM VIII. DISBURSED FOR CONFERENCE BUDGET—Continued

CHARGE	Minister's Ins. Plan Assigned	Minister's Ins. Plan Raised	Total Conference Budget Assigned	Total Conference Budget Raised	Total Budget Assigned	Total Budget Raised
Lexington, Emmanuel	70.00	70.00	380.00	380.00	686.00	717.04
Liberty (Summerfield)	84.00	84.00	456.00	456.00	835.80	835.80
Mt. Airy	52.50	52.50	285.00	285.00	530.60	530.10
Nebo (Rockingham)	57.75	57.75	313.50	313.50	584.20	584.20
Old Zion (Tabor City)	113.75	113.75	617.50	617.50	1,124.60	1,239.60
Palestine (Concord)	3.50	3.50	19.00	19.00	33.60	33.60
Peele's Chapel (Laurel Hill)	40.25	40.25	218.50	218.50	406.40	406.40
Philadelphia (Wampee, S. C.)	21.00	21.00	114.00	114.00	210.40	210.40
*Pleasant Union						
Prevatt's Chapel (Hamlet)	28.00	28.00	152.00	144.00	287.80	217.00
Raleigh, Ridgewood	17.50	17.50	95.00	95.00	178.00	231.75
Randleman, Midway	89.25	89.25	484.50	484.50	893.80	901.08
Reidsville	43.75	43.75	237.50	237.50	431.80	431.80
Richmond Charge	47.25	47.25	256.50	256.50	488.60	488.60
Rockingham	50.75	50.75	275.50	275.50	502.00	502.00
Roxboro	15.75	15.75	85.50	85.50	160.40	161.80
Salisbury, Wesley View	7.00		38.00		73.20	
Sandy Cross (Wentworth)	17.50	17.00	95.00	79.00	176.80	142.80
Sanford	49.00	49.00	266.00	266.00	502.00	502.00
Spray	105.00	105.00	570.00	570.00	1,043.00	1,048.00
St. Stephens (Concord)	45.50	45.50	247.00	247.00	461.80	461.80
Thomasville, First	145.25	145.25	788.50	788.50	1,455.20	1,455.20
Thomasville, Memorial Park	59.50	59.50	323.00	323.00	586.80	1,455.20
Trinity (Robbins)	19.25	19.25	104.50	115.50	190.00	201.00
Troy, Reynolds Mem.	45.50	45.50	247.00	100.00	468.00	262.50
West Durham	105.00	105.00	570.00	570.00	1,038.80	1,169.45
Wilmington, Meyhan Mem.	75.25	75.25	408.50	408.50	742.00	742.50
Winston Salem	89.25	89.25	484.50	484.50	896.80	938.14
Callicutt Mission						
VIRGINIA DISTRICT:						
Aiken Summit	56.00	56.00	304.00	304.00	557.80	557.80
Altavista, Clement Mem.	120.75	120.75	655.50	655.50	1,204.60	1,204.60
Ararat, Raven Rock	21.00	21.00	114.00	114.00	215.20	215.20
Blacksburg	101.50	101.50	551.00	551.00	1,013.40	1,013.40
*Chantilly						
Christiansburg	50.75		275.50		507.60	
Crewe	31.50	31.50	171.00	171.00	313.60	313.50
Danville, Edgewood	43.75	5.00	237.50	68.75	444.00	114.75
Falls Church	84.00	84.00	456.00	456.00	841.00	2,320.00
Farmville	54.25	17.50	294.50	89.00	535.40	131.00
Galax						
Gladys, Christ Church	15.75	15.75	85.50	85.50	156.00	156.00
Jordantown (Stewartville)	42.00	42.00	228.00	228.00	420.00	420.00
Lynchburg	105.00	105.00	570.00	570.00	1,031.60	1,031.60
Minnies Chapel (Stuart)	28.00	28.00	152.00	152.00	284.60	284.60
Monroe Hall	19.25		104.50		184.80	
Mountain View (Blacksburg)	33.25	33.25	180.50	180.50	338.20	338.20
Newport News	63.00	63.00	342.00	342.00	624.00	624.00
Pearisburg	47.25	47.25	256.50	256.50	466.80	466.80
Radford	56.00	56.00	304.00	304.00	562.00	563.24
Richmond, First	68.25	68.25	370.50	370.50	671.60	671.60
Roanoke, First	323.75	323.75	1,757.50	1,757.50	3,169.40	3,236.47
Roanoke, Second	91.00	91.00	494.00	494.00	901.60	914.60
Roanoke, Valley View	75.25		408.50	81.25	751.70	328.50
Stuart, Five Forks	36.75	36.75	199.50	192.00	374.60	192.00
*Tabernacle						
Washington, D. C.	86.75	85.75	465.50	465.50	848.00	852.87
Welcome (Arvonnia)	21.00	40.25	114.00	218.80	214.60	404.70
Yellow Branch	28.00	28.00	152.00	152.00	280.80	280.80
Totals	\$8,837.17	\$8,542.24	\$47,974.87	\$46,262.31	\$87,754.47	\$89,518.66

THE NORTH CAROLINA CONFERENCE

STATISTICAL REPORT — Continued

ITEM IX. DISBURSED FOR BENEVOLENCES—NON-BUDGET

CHARGE	Foreign Missions	Home Missions	Education	Orphanage	Conference Work
WESTERN DISTRICT:					
Asheville	\$ 26.50	\$ 400.00	\$ 55.00	\$	\$ 100.00
Beal's Chapel (Boger City)				35.00	5.00
Bessemer City	25.00	20.00			
Bethel (Hendersonville)			130.61	75.00	31.25
Beulah Heights (Troutman)					
Brevard	11.50		3.00	3.75	25.00
Browntown (N. Belmont)					
Canton	60.00	15.00	10.00	30.00	60.00
Charlotte, Central	1,190.00		60.00	6.60	55.95
Charlotte, First	1,075.00		4.45		45.00
Cherokee			26.64		
Cherryville, Christenbury Mem.	20.00		65.00		
Clover (S. C.)				55.00	10.00
Clyde	3.00			100.00	
Dallas					
Forest City	10.00			17.00	32.20
Gastonia, Firestone	90.34	128.58	7.00		50.00
Gastonia, First	2,662.73	200.00		300.00	100.00
Gastonia, Ragan					379.19
Gibbs Chapel (Glen Alpine)			80.00		
Hendersonville					
Hickory					
Kings Mt., E. Gold St.	10.00	10.00			10.00
Kings Mt., First	96.65	5.00		19.50	20.00
Lincolnton					
Long Shoals (Lincolnton)	331.25	282.48	300.00		
McAdenville			5.00	30.64	
Mooresville	22.50	10.00	3.00	32.70	17.00
Mt. Hebron (Old Fort)				116.81	
Mt. Holly					
Mt. Moriah (Candler)			15.35	4.00	
Mt. Wesley (Hiddenite)	30.40				
Old Fort					
Rain Hill (Morganton)					
Rock Hill (S. C.)			10.00		
Statesville					
York (S. C.)					10.00
EASTERN DISTRICT:					
Alamance Charge					
Asheboro, Crestview					
Asheboro, First	100.00		25.00		50.00
Asheboro, Neighbors Grove	75.00	35.00	70.00	40.00	180.00
Asheboro, Rushwood Park		62.14			16.77
Bennettsville (S. C.)					
Bethel (Rose Hill)	8.50	35.00	55.00	4.25	2.00
Burlington					
Colfax, Shady Grove	99.37	44.00	830.65	15.00	90.00
Concord			45.00		21.00
Fletcher's Chapel (Gibson)					
Greensboro, Broadview					
Greensboro, First	37.25				
High Pine (Plsghah)	253.27	190.00	387.43	34.00	
High Point, Ennis St.	88.48	70.13	36.00		
High Point, Greenwood Hills					
High Point, Hayworth Mem.	2,645.00	884.00	318.00	304.00	112.00
High Point, Hickory Chapel	63.50	103.66		25.50	62.00
High Point, Providence	55.00	25.00		26.00	71.00
Hoover's Grove (Asheboro)					
Hopewell (Summerfield)					
Jamestown, Bales Mem.	30.00	200.00	20.00	183.12	300.00
Kannapolis	200.00	962.65			

WESLEYAN METHODIST CHURCH

121

STATISTICAL REPORT — Continued

ITEM IX. DISBURSED FOR BENEVOLENCES—NON-BUDGET— Continued

CHARGE	Foreign Missions	Home Missions	Education	Orphanage	Conference Work
Lewisville	148.00	20.00	40.53	24.00	15.00
Lexington, Emmanuel	84.65			15.00	49.00
Liberty (Summerfield)	15.00	541.91			
Mt. Airy					
Nebo (Rockingham)	175.26	5.00	3.00	20.00	40.00
Old Zion (Tabor City)					
Palestine (Concord)					
Peele's Chapel (Laurel Hill)	3.50			32.00	10.00
Philadelphia (Wampee, S. C.)					
*Pleasant Union					
Prevatt's Chapel (Hamlet)	35.00	15.00			5.00
Raleigh, Ridgewood	82.50	4.00	15.00	50.83	38.50
Randleman, Midway					5.00
Reidsville					
Richmond Charge					
Rockingham					
Roxboro					
Salisbury, Wesley View		80.00			
Sandy Cross (Wentworth)		211.95	114.09	47.26	62.80
Sanford	25.00	4.00			10.00
Spray		60.56			50.00
St. Stephens (Concord)	1,037.36				
Thomasville, First					
Thomasville, Memorial Park					
Trinity (Robbins)					
Troy, Reynolds Mem.	65.00	20.00	39.71		49.21
West Durham				32.00	
Wilmington, Mayhan Mem.	214.94	25.00	40.71	17.91	50.00
Winston Salem					
Callicutt Mission					
VIRGINIA DISTRICT:	10.00	2.50		10.00	5.00
Aiken Summit	272.50				25.00
Altavista, Clement Mem.			12.00		17.78
Ararat, Raven Rock		120.00			20.00
Blacksburg	50.00				20.00
*Chantilly	110.00		10.00	14.00	10.00
Christiansburg	60.00	63.60			10.00
Crewe					36.00
Danville, Edgewood	461.84	505.51	20.00	22.00	
Falls Church	55.00	9.00			
Farmville					
Galax	25.00	20.00			
Gladys, Christ Church	65.00				
Jordantown (Stewartsville)	52.89		2.00	34.69	
Lynchburg	14.00	13.00	15.00	5.00	8.00
Minnies Chapel (Stuart)					
Monroe Hall				5.50	10.00
Mountain View (Blacksburg)				10.00	243.11
Newport News	185.90	112.23			
Pearlsburg	10.00				
Radford	336.96		23.63		37.00
Richmond, First					
Roanoke, First	72.95	37.59			
Roanoke, Second					
Roanoke, Valley View		10.00			10.00
Stuart, Five Forks					
*Tabernacle	25.00	15.00		18.50	
Washington, D. C.	26.61				
Welcome (Arvonnia)		20.00			
Yellow Branch					
Totals	\$13,040.10	\$5,598.49	\$2,897.80	\$1,816.56	\$2,691.76

THE NORTH CAROLINA CONFERENCE

STATISTICAL REPORT — Continued

ITEM IX. DISBURSED FOR BENEVOLENCES—NON-BUDGET— Continued

CHARGE	W. Y.	Ministers' Widows' Fund	Other Objects	Total for Benevolences
WESTERN DISTRICT:				
Asheville	\$ 180.49	\$ 25.00	\$ 481.35	\$ 1,268.34
Beal's Chapel (Boger City)		4.00	35.00	79.00
Bessemer City		10.00	10.00	65.00
Bethel (Hendersonville)		30.00	298.93	565.79
Beulah Heights (Troutman)			100.00	100.00
Brevard			299.40	544.74
Browntown (N. Belmont)	177.09	25.00	52.47	52.47
Canton			220.00	694.05
Charlotte, Central	289.05	10.00	572.19	1,929.14
Charlotte, First	29.74	14.66	244.37	1,472.56
Cherokee	53.74	50.00	22.62	49.26
Cherryville, Christenbury Mem.	25.00		173.58	283.58
Clover (S. C.)			24.88	89.88
Clyde			41.75	154.75
Dallas		10.00	48.00	58.00
Forest City		10.00	339.00	398.20
Gastonia, Firestone			1,581.46	1,857.38
Gastonia, First			2,000.00	5,491.23
Gastonia, Ragan	153.50	75.00	521.98	901.17
Gibbs Chapel (Glen Alpine)			274.00	558.00
Hendersonville	204.00		5.00	15.00
Hickory		10.00		
Kings Mt., E. Gold St.			10.00	40.00
Kings Mt., First			898.13	1,203.13
Lincolnton			153.57	153.57
Long Shoals (Lincolnton)			918.00	2,047.34
McAdenville	175.61	40.00	1,460.79	1,643.53
Mooreville	147.10		238.59	344.72
Mt. Hebron (Old Fort)		20.93		254.46
Mt. Holly	137.65			18.00
Mt. Moriah (Candler)	16.00	2.00		142.85
Mt. Wesley (Hiddenite)	33.00	10.00	80.50	88.69
Old Fort			58.29	
Rain Hill (Morganton)				
Rock Hill (S. C.)			183.07	183.07
Statesville			78.50	88.50
York (S. C.)			68.88	78.88
EASTERN DISTRICT:				
Alamance Charge				
Asheboro, Crestview		10.00	196.39	206.39
Asheboro, First	20.00		181.00	376.00
Asheboro, Neighbors Grove			1,200.00	1,750.00
Asheboro, Rushwood Park	140.00	10.00		99.91
Bennettsville (S. C.)		21.00	22.88	22.88
Bethel (Rose Hill)			74.65	194.40
Burlington		15.00		20.00
Colfax, Shady Grove	20.00			
Concord	234.03	50.00	3,761.02	5,124.07
Fletcher's Chapel (Gibson)		5.00	92.70	163.70
Greensboro, Broadview		3.25	2.00	5.25
Greensboro, First	42.74	15.67	523.37	587.78
High Pine (Pisgah)			199.52	136.77
High Point, Ennis St.		40.00	195.45	1,100.15
High Point, Greenwood Hills		31.45	699.74	1,018.80
High Point, Hayworth Mem.				
High Point, Hickory Chapel	457.00	100.00	9,567.20	14,387.20
High Point, Providence			310.00	564.66
Hoover's Grove (Asheboro)	139.65	35.00	85.00	436.65
Hopewell (Summersfield)		3.85		3.85
Jamestown, Bales Mem.			50.00	50.00
Kannapolis	30.00	31.40	250.00	1,044.52
	447.48	66.50	336.43	2,013.06

WESLEYAN METHODIST CHURCH

123

STATISTICAL REPORT — Continued

ITEM IX. DISBURSED FOR BENEVOLENCES—NON-BUDGET— Continued

CHARGE	W. Y.	Ministers' Widows' Fund	Other Objects	Total for Benevolences
Lewisville			212.42	236.42
Lexington, Emmanuel	20.00		115.00	358.53
Liberty (Summerfield)	97.00		704.36	950.01
Mt. Alry	59.94			616.85
Nebo (Rockingham)			281.10	281.10
Old Zion (Tabor City)	71.41	13.17	487.00	814.84
Palestine (Concord)				
Peele's Chapel (Laurel Hill)			43.82	89.32
Philadelphia (Wampee, S. C.)				
*Pleasant Union				
Prevatt's Chapel (Hamlet)				
Raleigh, Ridgewood	45.00	5.00	300.00	405.00
Randleman, Midway	10.17	12.50	808.70	1,022.20
Reldsville		20.00	5.00	25.00
Richmond Charge	14.00	5.00	10.00	34.00
Rockingham				
Roxboro		10.00	9.10	19.10
Salisbury, Wesley View				
Sandy Cross (Wentworth)				
Sanford	106.66	10.00	664.30	860.96
Spray	62.00	41.50	118.99	683.59
St. Stephens (Concord)		10.00	11.64	35.64
Thomasville, First	144.79	53.34	395.00	1,741.05
Thomasville, Memorial Park		28.75	306.57	335.32
Trinity (Robbins)				
Troy, Reynolds Mem.				
West Durham	52.18	15.00	972.51	1,213.61
Wilmington, Mayhan Mem.	42.00			74.00
Winston Salem	18.00	29.43	78.25	474.24
Callicutt Mission			18.70	18.70
VIRGINIA DISTRICT:				
Aiken Summit			54.82	82.32
Altavista, Clement Mem.		20.01	385.00	702.51
Ararat, Raven Rock			25.00	54.78
Blacksburg	637.97		39.00	816.97
*Chantilly			23.00	93.00
Christiansburg	17.75		36.20	197.95
Crewe		6.49		140.09
Danville, Edgewood			4.00	40.00
Falls Church	301.73		259.45	1,570.53
Farmville				64.00
Galax		5.00	8.00	58.00
Gladys, Christ Church		5.00	50.00	120.00
Jordantown (Stewartsville)	222.24		127.00	438.82
Lynchburg	13.50	15.87	291.34	375.71
Minnies Chapel (Stuart)				
Monroe Hall				51.50
Mountain View (Blacksburg)	36.00		173.00	724.24
Newport News				
Pearlsburg				
Radford	7.00		30.00	47.00
Richmond, First		5.00	384.35	786.94
Roanoke, First	176.76	25.00	1,440.79	1,642.55
Roanoke, Second	37.00	10.56	45.40	203.50
Roanoke, Valley View	101.51		145.51	247.02
Stuart, Five Forks				20.00
*Tabernacle				
Washington, D. C.	121.03		49.32	228.85
Welcome (Arvonla)	31.60		36.85	95.06
Yellow Branch				20.00
Totals	\$5,841.96	\$1,146.33	\$38,298.14	\$71,331.14

THE NORTH CAROLINA CONFERENCE

STATISTICAL REPORT — Continued

ITEM X. DISBURSED TOTALS

CHARGE	Total for Pastor	Total for Church	Total for Budget	Total for Benevolences	Total for All Purposes
WESTERN DISTRICT:					
Asheville	\$ 6,882.95	\$ 8,556.59	\$ 2,827.95	\$ 1,268.34	\$ 19,535.83
Beal's Chapel (Boger City)	3,550.29	3,165.61	566.30	79.00	7,361.20
Bessemer City	3,720.00	5,293.36	1,322.20	65.00	10,400.56
Bethel (Hendersonville)	5,460.00	9,890.39	1,805.07	565.79	17,721.25
Beulah Heights (Troutman)	1,036.85	327.61		100.00	1,464.46
Brevard	4,452.58	4,861.22	939.70	544.74	10,798.24
Browntown (N. Belmont)	2,255.00	2,406.20	185.00	52.47	4,898.67
Canton	5,330.00	18,063.05	1,287.80	694.05	25,374.90
Charlotte, Central	5,831.02	4,616.89	1,099.80	1,929.14	13,476.85
Charlotte, First	4,608.79	6,316.16	1,225.00	1,472.56	13,622.51
Cherokee	1,531.61	411.60		49.26	1,992.47
Cherryville, Christenbury Mem.	4,006.79	8,673.46	1,312.70	283.58	14,276.53
Clover (S. C.)	3,215.23	1,909.28	500.00	89.88	5,714.39
Clyde	4,220.00	5,742.84	529.00	154.75	10,646.59
Dallas	1,184.48	6,073.50	286.80	58.00	7,602.78
Forest City	4,005.00	1,715.50	984.40	398.20	7,103.10
Gastonia, Firestone	5,810.56	15,852.34	2,677.69	1,857.38	26,197.97
Gastonia, First	6,420.00	7,775.72	3,081.20	5,491.23	22,768.15
Gastonia, Ragan	5,502.73	9,172.72	807.62	901.17	16,384.24
Gibbs Chapel (Glen Alpine)	5,722.68	17,203.79	1,019.36	558.00	24,503.83
Hendersonville	1,409.25	9,622.89	353.40	15.00	11,400.54
Hickory	3,070.00	1,711.01	539.20		5,320.21
Kings Mt., E. Gold St.	3,631.00	7,262.13	530.60	40.00	11,463.73
Kings Mt., First	6,096.00	5,017.91	1,298.80	1,203.13	13,615.84
Lincolnton	1,511.00	2,077.68	218.41	153.57	3,960.66
Long Shoals (Lincolnton)	5,519.00	7,244.51	2,356.78	2,047.34	17,167.63
McAdenville	5,005.00	5,376.55	1,395.42	1,643.53	13,420.50
Mooreville	4,259.09	4,678.88	931.80	344.72	10,269.49
Mt. Hebron (Old Fort)	3,156.06	10,891.83	604.00	254.46	14,906.35
Mt. Holly	1,101.00	773.77	215.60	18.00	2,108.37
Mt. Moriah (Candler)	3,869.08	1,432.84	518.35	142.85	5,963.12
Mt. Wesley (Hiddenite)	2,227.27	840.02	789.00	88.69	3,944.98
Old Fort	2,465.00	1,699.17	367.80		4,531.97
Rain Hill (Morganton)	480.00	314.68			794.68
Rock Hill (S. C.)	3,210.00	2,455.24	334.60	183.07	6,182.91
Statesville	4,320.65	2,414.02	1,089.60	88.50	7,912.77
York (S. C.)	3,570.00	2,170.44	275.50	78.88	6,094.82
EASTERN DISTRICT:					
Alamance Charge	903.02	1,008.93	136.00		2,047.95
Asheboro, Crestview	845.00	1,204.08	278.00	206.39	2,533.47
Asheboro, First	4,910.51	3,740.03	868.52	376.00	9,895.06
Asheboro, Neighbors Grove	4,870.00	8,234.00	1,075.20	1,750.00	15,929.20
Asheboro, Rushwood Park	3,650.86	3,927.26	661.60	99.91	8,339.63
Bennettsville (S. C.)	2,332.61	779.62	247.20	22.88	3,382.31
Bethel (Rose Hill)	3,080.00	1,189.97	906.40	194.40	5,370.77
Burlington	990.00	972.61		20.00	1,982.61
Cofax, Shady Grove	6,200.00	5,348.05	2,809.60	5,124.07	19,481.72
Concord	3,760.00	3,100.91	815.00	163.70	7,839.61
Fletcher's Chapel (Gibson)	1,404.75	96.89	138.83	5.25	1,645.72
Greensboro, Broadview	5,316.85	4,521.55	1,021.20	587.78	11,447.38
Greensboro, First	4,869.98	3,850.16	524.40	136.77	9,381.31
High Pine (Pisgah)	3,640.00	1,336.06	611.20	1,100.15	6,687.41
High Point, Ennis St.	5,721.00	9,135.28	1,767.78	1,018.80	17,642.86
High Point, Greenwood Hills	135.00	419.18			554.18
High Point, Haworth Mem.	5,805.00	7,086.00	3,571.80	14,387.20	30,850.00
High Point, Hickory Chapel	4,930.00	25,135.11	2,076.74	564.66	32,706.51
High Point, Providence	5,987.28	3,150.91	1,067.40	436.65	10,642.24
Hoover's Grove (Asheboro)	1,182.53	402.77	166.40	3.85	1,755.55
Hopewell (Summerfield)	2,361.48	937.85	380.80	50.00	3,730.13
Jamestown, Bales Mem.	4,110.00	2,100.00	1,318.80	1,044.52	8,573.32
Kannapolis	5,453.35	15,662.84	2,941.67	2,013.06	26,070.92

WESLEYAN METHODIST CHURCH

125

STATISTICAL REPORT — Continued

ITEM X. DISBURSED TOTALS—Continued

CHARGE	Total for Pastor	Total for Church	Total for Budget	Total for Benevolences	Total for All Purposes
Lewisville	1,388.00	545.78	219.05	236.42	2,389.25
Lexington, Emmanuel	3,032.00	3,798.52	717.04	358.53	7,906.09
Liberty (Summerfield)	3,740.40	2,483.18	835.80	950.01	8,009.39
Mt. Airy	3,489.00	2,630.87	530.10	616.85	7,266.82
Nebo (Rockingham)	1,975.00	322.74	584.20	281.10	3,163.04
Old Zion (Tabor City)	4,083.00	2,056.22	1,239.60	814.84	8,193.66
Palestine (Concord)	100.00	150.00	33.60		283.60
Peele's Chapel (Laurel Hill)	2,744.42	1,955.64	406.40		5,106.46
Philadelphia (Wampee, S. C.)	2,839.52	650.41	210.40	89.32	3,789.65
*Pleasant Union					
Prevatt's Chapel (Hamlet)	652.51	316.09	217.00		1,185.60
Raleigh, Ridgewood	3,070.00	1,032.87	231.75	405.00	4,739.62
Randleman, Midway	4,612.08	5,744.10	901.08	1,022.20	12,279.46
Reidsville	1,743.18	1,556.83	431.80	25.00	3,756.81
Richmond Charge	1,536.13	1,056.59	488.60	34.00	3,115.32
Rockingham	3,080.00	893.42	502.00		4,475.42
Roxboro	1,856.85	615.09	161.80	19.10	2,652.84
Salisbury, Wesley View	812.11	402.74			1,214.85
Sandy Cross (Wentworth)	616.20	124.80	142.80		883.80
Sanford	4,390.00	3,952.14	502.00	860.96	9,705.10
Spray	4,944.50	2,725.18	1,048.00	683.59	9,401.27
St. Stephens (Concord)	1,565.00	1,787.30	461.80	35.64	3,849.74
Thomasville, First	6,317.76	7,409.49	1,455.20	1,741.05	16,923.50
Thomasville, Memorial Park	3,041.55	19,746.56	587.73	335.32	23,711.16
Trinity (Robbins)	780.00	431.76	201.00		1,422.76
Troy, Reynolds Mem.	3,068.00	1,514.09	262.50		4,844.59
West Durham	5,092.63	5,631.58	1,169.45	1,213.61	13,107.27
Wilmington, Mayhan Mem.	3,765.00	2,206.00	742.50	74.00	6,787.50
Winston Salem	4,978.25	7,414.39	938.14	474.24	13,805.02
Callicutt Mission	616.59	123.87		18.70	759.16
VIRGINIA DISTRICT:					
Aiken Summit	1,900.18	753.50	557.80	82.32	3,293.80
Altavista, Clement Mem.	4,921.00	5,772.00	1,204.60	702.51	12,600.11
Ararat, Raven Rock	1,609.42	1,325.78	215.20	54.78	3,205.18
Blacksburg	4,608.00	3,939.36	1,013.40	816.97	10,377.73
*Chantilly	260.00	9,213.65		93.00	9,566.65
Christiansburg	2,600.00	9,926.01		197.95	12,723.96
Crewe	2,674.17	665.01	313.60	140.09	3,792.87
Danville, Edgewood	2,851.34	285.83	114.75	40.00	3,291.92
Falls Church	5,567.00	10,112.45	2,320.00	1,570.53	19,569.98
Farmville	2,200.00	1,007.24	131.00	64.00	3,402.24
Galax					
Gladys, Christ Church	360.00	672.20	156.00	58.00	1,246.20
Jordantown (Stewartville)	1,020.00	2,206.11	420.00	120.00	3,766.11
Lynchburg	4,905.00	5,743.21	1,031.60	438.82	12,118.63
Minnies Chapel (Stuart)	927.20	668.34	284.60	375.71	2,255.85
Monroe Hall					
Mountain View (Blacksburg)	2,425.00	2,727.52	338.20	51.50	5,542.22
Newport News	3,280.00	2,730.25	624.00	724.24	7,358.49
Pearlsburg	2,730.00	2,011.91	466.80		5,208.71
Radford	3,499.12	342.51	563.24	47.00	4,451.87
Richmond, First	3,760.00	1,922.04	671.60	786.94	7,140.58
Roanoke, First	6,019.00	14,437.81	3,236.47	1,642.55	25,335.83
Roanoke, Second	4,460.00	2,140.69	914.60	203.50	7,718.79
Roanoke, Valley View	4,375.61	3,925.66	328.50	247.02	8,876.79
Stuart, Five Forks	635.00	815.50	192.00	20.00	1,662.50
*Tabernacle					
Washington, D. C.	5,120.00	5,008.82	852.87	228.85	11,210.54
Welcome (Arvonnia)	2,715.00	3,534.02	404.70	95.06	6,748.78
Yellow Branch	1,945.00	945.00	280.80	20.00	3,190.80
Totals	\$379,466.90	\$479,462.13	\$89,518.66	\$71,331.14	\$1,019,778.83

* Unorganized

ITEM XI. TABLE OF INFORMATION

CHARGE	Indebtedness on Church: 1. By Notes and Mortgages	2. By Open Accounts	3. By Street Paving	4. On Insurance	Total Indebtedness On Church	Amt. in Arrears on Notes & Mortgages
WESTERN DISTRICT:						
Asheville	\$	\$	\$	\$	\$	\$
Beal's Chapel (Boger City)	9,095				9,095	
Bessemer City	11,000				11,000	
Bethel (Hendersonville)	20,259				20,259	
Beulah Heights (Troutman)						
Brevard		575			575	
Browntown (N. Belmont)		591			591	
Canton	13,501				13,501	
Charlotte, Central						
Charlotte, First	7,051				7,051	
Cherokee						
Cherryville, Christenbury Mem.	3,100				3,100	
Clover (S. C.)		242			242	
Clyde						
Dallas						
Forest City						
Gastonia, Firestone						
Gastonia, First						
Gastonia, Ragan	5,950	800			6,750	
Gibbs Chapel (Glen Alpine)						
Hendersonville	13,724				13,724	
Hickory						
Kings Mt., E. Gold St.	3,820	36	43		3,899	
Kings Mt., First						
Lincolnton	3,676				3,676	
Long Shoals (Lincolnton)						
McAdenville						
Mooreville	9,750				9,750	
Mt. Hebron (Old Fort)	8,000				8,000	
Mt. Holly						
Mt. Moriah (Candler)						
Mt. Wesley (Hiddenite)						
Old Fort						
Rain Hill (Morganton)						
Rock Hill (S. C.)						
Statesville						
York (S. C.)						
EASTERN DISTRICT:						
Alamance Charge	2,554				2,554	
Asheboro, Crestview	2,705				2,705	
Asheboro, First						
Asheboro, Neighbors Grove	4,500				4,500	
Asheboro, Rushwood Park						
Bennettsville (S. C.)						
Bethel (Rose Hill)						
Burlington	3,000	363			3,363	
Colfax, Shady Grove						
Concord	3,605				3,605	
Fletcher's Chapel (Gibson)						
Greensboro (Broadview)						
Greensboro, First	11,287				11,287	
High Pine (Pisgah)						
High Point, Ennis St.	4,140				4,140	
High Point, Greenwood Hills						
High Point, Hayworth Mem.						
High Point, Hickory Chapel	9,096				9,096	
High Point, Providence	4,610				4,610	
Hoover's Grove (Asheboro)						
Hopewell (Summerfield)						
Jamestown, Bales Mem.						
Kannapolis	8,078				8,078	
Lewisville						

ITEM XI. TABLE OF INFORMATION—Continued

CHARGE	Indebtedness on Church: 1. By Notes and Mortgages	2. By Open Accounts	3. By Street Paving	4. On Insurance	Total Indebtedness On Church	Amt. in Arrears on Notes & Mortgages
Lexington, Emmanuel						
Liberty (Summerfield)	894				894	
Mt. Airy						
Nebo (Rockingham)						
Old Zion (Tabor City)	10,000				10,000	
Palestine (Concord)						
Peele's Chapel (Laurel Hill)						
Philadelphia (Wampee, S. C.)						
*Pleasant Union						
Prevatt's Chapel (Hamlet)						
Raleigh, Ridgewood						
Randleman, Midway						
Reidsville	3,150				3,150	
Richmond Charge						
Rockingham						
Roxboro						
Sallsbury, Wesley View						
Sandy Cross (Wentworth)						
Sanford	4,265				4,265	
Spray						
St. Stephens (Concord)						
Thomasville, First	6,233				6,233	
Thomasville, Memorial Park	17,496				17,496	
Trinity (Robbins)						
Troy, Reynolds Mem.						
West Durham	10,376		756		11,132	
Wilmington, Mayhan Mem.						
Winston Salem						
Callicutt Mission						
VIRGINIA DISTRICT:						
Alken Summit						
Altavista, Clement Mem.						
Ararat, Raven Rock						
Blacksburg						
*Chantilly	16,243				16,243	
Christiansburg			90		90	
Crewe	4,388				4,388	
Danville, Edgewood						
Falls Church	33,152				33,152	
Farmville		175			175	
Galax						
Gladys, Christ Church	500				500	
Jordantown (Stewartsville)		175			175	
Lynchburg						
Minnies Chapel (Stuart)						
Monroe Hall						
Mountain View (Blacksburg)						
Newport News	1,459				1,459	
Pearisburg	8,000				8,000	
Radford						
Richmond, First						
Roanoke, First						
Roanoke, Second						
Roanoke, Valley View						
Stuart, Five Forks						
*Tabernacle						
Washington, D. C.	5,500				5,500	
Welcome (Arvonja)	2,300				2,300	
Yellow Branch						
Totals	\$286,457	\$2,954	\$889	\$	\$290,300	\$

* Unorganized

ITEM XI. TABLE OF INFORMATION—Continued

CHARGE	Indebtedness on Parsonage: 1. By Notes & Mortgages	2. By Open Accounts	3. By Street Paving	4. On Insurance	Total Indebtedness on Parsonage	Amt. in Arrears on Notes & Mortgages	Indebtedness in S. S.: 1. Literature	2. Other Accounts	Total Indebtedness for Sunday School
Lexington, Emmanuel	3,578				3,578				
Liberty (Summerfield)									
Mt. Airy									
Nebo (Rockingham)									
Old Zion (Tabor City)									
Palestine (Concord)									
Peele's Chapel (Laurel Hill)									
Philadelphia (Wampee, S. C.)									
*Pleasant Union									
Prevatt's Chapel (Hamlet)									
Raleigh, Ridgewood									
Randleman, Midway									
Reidsville									
Richmond Charge							96		96
Rockingham									
Roxboro									
Salisbury, Wesley View									
Sandy Cross (Wentworth)							60		60
Sanford									
Spray									
St. Stephens (Concord)									
Thomasville, First									
Thomasville, Memorial Park									
Trinity (Robbins)									
Troy, Reynolds Mem.	3,978				3,978			37	37
West Durham									
Wilmington, Mayhan Mem.									
Winston Salem	8,729				8,729				
Callicutt Mission									
VIRGINIA DISTRICT:									
Aiken Summit									
Altavista, Clement Mem.									
Ararat, Raven Rock									
Blacksburg									
*Chantilly									
Christiansburg	3,000	1,000			4,000				
Crewe									
Danville, Edgewood	4,173				4,173		41		41
Falls Church	12,000				12,000		42		42
Farmville									
Galax									
Gladys, Christ Church									
Jordantown (Stewartsville)									
Lynchburg									
Minnies Chapel (Stuart)									
Monroe Hall									
Mountain View (Blacksburg)	2,485				2,485				
Newport News	9,080				9,080				
Pearisburg									
Radford									
Richmond, First									
Roanoke, First	14,559				14,559				
Roanoke, Second									
Roanoke, Valley View	8,121				8,121				
Stuart, Five Forks									
*Tabernacle									
Washington, D. C.							12	20	32
Welcome (Arvonla)									
Yellow Branch									
Totals	\$158,401	\$1,000	\$103	\$	\$159,504	\$	\$251	\$57	\$308

* Unorganized

Woman's Missionary Society

President Emeritus—Mrs. W. C. Lovin, 113 Virginia Avenue, Asheboro, N. C.
President—Mrs. Dewey O. Miller, 706 West Ave., Kannapolis, N. C.
Vice President—Mrs. W. C. Black, 100 Penn. Ave., Asheville, N. C.
Secretary—Mrs. Carl V. Sparks, Route 9, Box 78, Lexington, N. C.
Treasurer—Mrs. J. W. Phillips, 823 N. Piedmont Ave., Kings Mountain, N. C.
Superintendent Emeritus—Y. M. W. B.—Mrs. M. C. Connor, 2609 Oakview St.,
High Point, N. C.
Superintendent of Y. M. W. B.—Miss Kathleen Embler, 314-B Meadow St.,
High Point, N. C.

CONFERENCE DISTRICT OFFICIARY

EASTERN DISTRICT

Chairman—Mrs. Hugh Smith, 514 Worth St., Mt. Airy, N. C.
Secretary—Mrs. Leroy Cox, 915 Straight St., Asheboro, N. C.
District Reading Course Promoter—Mrs. Harold Rickman, 300 Hinkle St.,
Thomasville, N. C.
District Solicitor—Mrs. Arthur Wesley, 920 Ninth Street, Durham, N. C.

WESTERN DISTRICT

Chairman—Mrs. Harold Adcock, 204 Bruns Ave., Charlotte, N. C.
Secretary—Mrs. R. H. Kindschi, 149 Newfound St., Canton, N. C.
District Reading Course Promoter—Mrs. Martha Kendrick, Rt. 1, Belmont,
N. C.
District Solicitor—Mrs. Nan Groce, 303 N. High Street, Lincolnton, N. C.

STANDING COMMITTEES

Auditing—Mrs. W. C. Black, Mrs. Beryle Asbury
Awards—Mrs. Cleo Adcock, Mrs. A. J. Kendrick
Checking—Eastern District—Mrs. A. D. Wood
Western District—Mrs. W. C. Black
Conference Solicitor—Mrs. John Harris
Credentials—District Chairman
Goals—Executive Board and District Chairmen
Lounge Custodians—W. M. S. of the Shady Grove Church
Literature Secretary—Mrs. W. M. Phaup
Mission Study Secretary—Mrs. A. D. Wood
Statistician—Mrs. J. C. Putman
Poster Committee—Mrs. Dorothy Kindschi, Mrs. Nan Groce
Women's World Fellowship Secretary—Mrs. A. J. Argo

VIRGINIA CONFERENCE OFFICIARY

President—Mrs. Eulalia Gentry, 3020 Mansfield St., N.E., Roanoke, Va.
Vice President—Mrs. Virginia Cockerill, 405 Irvington Road, Falls Church, Va.
Secretary—Mrs. Doris Powers, 3320 Floyd Ave., Richmond, Virginia
Treasurer—Mrs. Marie Wheeler, Box 60, Chantilly, Va.
Superintendent of Y.M.W.B.—Mrs. Marjorie King, New Canton, Va.

**CONFERENCE MEMBERSHIP ROLL
OFFICERS**

Mrs. Lucy Lovin, Mrs. Aurilla Connor, Mrs. Gipsie Miller, Mrs. Sue Black, Mrs. Ruth Sparks, Mrs. Lucia Phillips, Miss Kathleen Embler, Mrs. Hugh Smith, Mrs. Eulalia Gentry, Mrs. Cleo Adcock, Mrs. Naomi Wood, Mrs. Ruth Argo, Mrs. Virginia Cockerill.

PRESIDENTS OF LOCAL SOCIETIES

Mrs. E. G. Barnes, Mrs. E. L. Brown, Maude Butler, Mrs. W. F. Bynum, Mrs. Mary A. Chambers, Mrs. M. W. Childers, Mrs. Gilbert Clark, Mrs. Eleanor Flowers, Mrs. Estelle Gantt, Mrs. Frances Gentry, Miss Susie Glover, Mrs. Barbara Golding, Mrs. B. J. Hoffman, Mrs. Clara Hoffman, Mrs. Clyde Hullender, Miss Mildred Hyde, Mrs. Clarence Jordan, Mrs. Ruth Kimbee, Mrs. Dorothy Kindschi, Mrs. Luna Lance, Mrs. Alex Lanier, Mrs. Roy Lockridge, Mrs. J. H. Long, Mrs. C. P. Lowrence, Mrs. R. R. Nanney, Mrs. Roy Parker, Mrs. Sam Parker, Mrs. Raymond Powers, Mrs. Homer Sawyer, Mrs. W. E. Simpson, Mrs. J. H. Stanley, Katie Walker, Mrs. Clara Wallace, Mrs. Marie Wheeler, Dorothy Witcher, Mrs. Margaret Wood, Mrs. J. C. Yarborough.

**DELEGATES
EASTERN DISTRICT**

Mrs. Paul E. Allred, Mrs. E. B. Bolen, Dottie Boles, Eulane Byrd, Mrs. Effie Capps, Edith Carroll, Mrs. Everette Cox, Mrs. H. E. Crater, Mrs. Bea Grogan, Francine Gusler, Cornelia Henson, Mrs. W. E. Jarrell, Nadine Johnston, Mrs. Harry King, Helen Kingston, Mrs. Dalton Lewallen, Mrs. Richard Lively, Mrs. A. D. Lookabill, Mrs. Boyce Martin, Marilyn McMillan, Mrs. Eddie Millikan, Mrs. Maude Nifong, Mrs. Walter Parks, Miss Pat Pridgen, Lina Bell Redwine, Mrs. Odessa Shaw, Mrs. B. J. Shull, Mrs. Dora Smith, Mrs. Inez Stinson, Mrs. G. O. Suggs, Mrs. J. G. Tyson, Mrs. Paul Tysinger, Mrs. Luther Wesley, Mrs. Carlene White, Mrs. Ruth Willard, Mrs. Edith Wilson, Mrs. Sue Witcher.

VIRGINIA DISTRICT

Mrs. Florence Bohannon, Mrs. Ruth Burke, Mrs. Virginia Cockerill, Mrs. Mary C. Dooley, Mrs. Gracia Giles, Mrs. J. M. Howard, Mrs. Howard Kidd, Mrs. Robert I. King, Laurie Long, Lois McNeil, Mrs. Lucille Overstreet, Mrs. P. R. Palmer, Mrs. Alice Rimmer, Mrs. Anne Lee Shaver, Mrs. Joe Shockley, Mrs. Susie Smith, Mrs. O. B. Turner, Mrs. C. T. Wade, Mae Wade.

WESTERN DISTRICT

Mrs. Frances Beauchamp, Mrs. Hester Brandon, Mrs. Tellis Chapman, Mabel Crosby, Mrs. W. G. Davidson, Miss Brenda Freeman, Shirley Garrett, Mrs. John George, Mrs. Trenton Ginn, Mrs. Ruth Gragg, Mrs. Wilbur Groce, Mrs. Macy Harris, Mrs. Helen Hoffman, Mrs. Kathleen Hurt, Mrs. Carolyn Jenks, Mrs. Ruth Kimble, Miss Nannie Kitchens, Mrs. Willie Bell Mason, Mrs. R. F. Miller, Mrs. Lillie Railey, Mrs. John Rape, Mrs. Helen Sells, Mrs. H. E. Smith, Mrs. A. C. Taylor, Mrs. Katie Taylor, Mary Youngblood.

DAILY PROCEEDINGS

FIRST MEETING—TUESDAY, JULY 21, 1959, 9:30 a.m.

Opening—The Woman's Missionary Society of the North Carolina Conference of the Wesleyan Methodist Church of America met in the Shady Grove Church, Colfax, North Carolina July 21, 1959 at 9:30 a.m. in conjunction with the eightieth annual session of the North Carolina Conference. Mrs. Gipsie M. Miller, President, called the conference to order.

Devotional Period—Mrs. Naomi Wood, Director of Music for the 1959 Conference Session, led the opening hymns, "Spirit of God Descend Upon My Heart" and "Saviour, Like a Shepherd Lead Us," with Mrs. Margaret Wood as organist. After a prayer by Mrs. Sue Black, Mrs. Naomi Wood sang "Doing His Will."

Keynoting the Conference theme, "Conquest in a Crisis Hour," Mrs. Gipsie Miller brought the President's Message, "This Crisis Hour."

Organization of the Annual Conference—Reception of Credentials.

Mrs. Hugh Smith presented the Eastern District Credentials.

Mrs. Cleo Adcock presented the Western District Credentials.

Mrs. Eulalia Gentry presented the Virginia District Credentials.

Forty-seven officers and eighty-two delegates were seated within the Conference Bar which was set to include the first five pews in each tier. It was voted to seat Mrs. Marie Wheeler within the Conference Bar.

The report of the Nominating Committee was read by Mrs. R. H. Kind-schi. It was voted to adopt the recommendation of the Nominating Committee, after which the nominations of this committee was adopted. (See Report No. 1)

The time having arrived for the election of W. M. S. Conference Officials, the following officers were elected:

President—Mrs. Gipsie Miller—100 out of 104

Vice President—Mrs. Sue Black—100 out of 105

During the interim of voting, the vice-president presided while Mrs. Gipsie Miller read the President's Annual Report. It was adopted with a rising vote of thanks. (See Report No. 2)

The report of the Auditing Committee was read by Mrs. Luna Lance. It was adopted. (See Report No. 3)

The report of the Conference Treasurer was read by Mrs. Lucia Phillips. It was adopted with a rising vote of thanks. (See Report No. 4)

Adjournment.

Caucuses: At 1:00 p.m. District Caucus Meetings were held for nominating District Officers.

SECOND MEETING—TUESDAY, JULY 21, 1959, 1:30 p.m.

Mrs. Naomi Wood led the missionary selection, "Work For the Night Is Coming," after which Mrs. Hal Brown led in prayer. The roll was called and delegates responded with the number of Wesleyan Missionary Subscriptions.

Presentation of New Societies—Mrs. Cleo Adcock reported having organized two new societies in the Western District: Clyde and Browntown. Mrs. Hugh Smith reported having organized three new societies: Nebo, Lewisville, and Burlington.

Balloting continued in the election of Conference Officials with these results:

Secretary—Mrs. Ruth Sparks—96 out of 102

Treasurer—Mrs. Lucia Phillips—98 out of 101

Superintendent of Y. M. W. B.—Miss Kathleen Embler—98 out of 103

Checking Committee's Reports—Mrs. Naomi Wood submitted the report of the Checking Committee for the Eastern District. Mrs. Sue Black submitted the report of the Checking Committee for the Western District. Mrs. Eulalia Gentry gave the Checking Committee's Report for the Virginia District. Reports adopted. (See Report No. 5)

The reports of the District Chairmen were submitted as follows:

Eastern District—Mrs. Hugh Smith

Western District—Mrs. Cleo Adcock

Virginia District—Mrs. Eulalia Gentry

The reports were adopted. (See Report No. 6)

The election of the District Chairmen was confirmed:

Western District Chairman—Mrs. Cleo Adcock

Eastern District Chairman—Mrs. Hugh Smith

Community Missions Service—With Mrs. Sue Black presiding, Mrs. Gipsie Miller introduced the Community Missions Program. Thirty-four societies reported 8,952 contacts were made this year in personal visitation. Various individuals shared practical ideas being used in relief work in local societies. The three District Chairmen called names of 134 individuals who qualified for Certificates of Award in the work of Community Missions. Lovely certificates designed by our W. M. S. Conference President were presented each person.

Prayer Partner and Women's World Fellowship Program—Mrs. Ruth Argo, secretary, presided. After she explained the Women's World Fellowship Program, Mrs. Argo read the Prayer Partner Report for the conference. It was adopted. (See Report No. 7)

Mrs. J. C. Putman, our statistician, read her report. It was adopted with a rising vote of thanks. (See Report No. 8)

Wesleyan Missionary Program—Mrs. Virginia Cockerill, Conference Solicitor, presided. Mrs. Beulah Harris gave the Eastern District Solicitor's report. (See Report No. 13)

Adjourned by motion.

THIRD MEETING, WEDNESDAY, JULY 22, 1959, 8:30 a.m.

Opening—With Mrs. Gipsie Miller presiding, Mrs. Naomi Wood led the beautiful hymn, "We're Marching to Zion." After a prayer by Mrs. Arthur Wesley, Mrs. Naomi Wood sang "Lord, Let Me Live Today." Devotions were conducted by Mrs. Phrony Davidson who spoke on "The Foes We Face," reading Eph. 6: 10-12.

An address, "The Crisis in the Home," was presented as a challenge by Mrs. Dorothy Moorefield. As Mrs. Moorefield reviewed the successive crises in family life, she reiterated the promise in Job "He that is perfect in knowledge is with thee."

The roll was called with each delegate responding with the Efficiency Rating; 23 societies were given Honor Roll Recognition.

The minutes were approved with a correction.

Mrs. Lucia Phillips read the report of the Percentage Committee. It was adopted. (See Report No. 9)

The awarding of Certificates to Merit Societies was as follows: Hay-

worth Memorial—Finance; Gibbs Chapel—Membership; Hendersonville—Wesleyan Missionary.

The Annual Goal Service—The report of the Goals Committee was read by Sue Black which was considered item by item. On motion the report was approved. (See Report No. 10) Presentation of plans for 1959-1960 resulted in \$1,898 received in pledges on the Conference Project.

One of the highlights of this session was "A Great Commission Service" for Miss Roxana Putman, missionary-elect to Puerto Rico. As Miss Putman gave her testimony, everyone rejoiced that our Heavenly Father had called this hand-maiden. Mrs. Sue Black presented the conference gift—a check for a portable organ. Following an impressive altar service, each one pledged Miss Putman our prayer-support.

FOURTH MEETING, WEDNESDAY, JULY 22, 1959, 1:00 p.m.

ANNUAL Y. M. W. B. RALLY—The Annual Y. M. W. B. Service was conducted by Miss Kathleen Embler. After the singing of, "The Light of the World Is Jesus," which was led by Mrs. Samuel Newby, Miss Jean Phillips led in prayer.

The judging of the posters resulted as follows: First Prize—Linda Stevens, Winston-Salem; Second prize—Welcome Band, Buckingham; Third prize—Gibbs Chapel Band.

Two boys from Kings Mountain First, Clyde and David Ridges, and two girls from Gibbs Chapel, Elaine White and Linda Anderson were recognized for having contributed the most money.

Our guest speaker, Rev. Arthur Wesley, former missionary to Formosa, spoke on "Missions—How Does It Work?"

We adjourned until the W. M. S. session at 2:30 p.m.

The W. M. S. session opened with Naomi Wood leading, "I Love to Tell the Story," accompanied by Mrs. Margaret Wood at the organ.

"On-the-Spot Reports from General Conference" were given. Mrs. Ruth Argo, delegate to General Conference, brought missionary news.

Rev. W. C. Black, President of the Shady Grove Camp brought sincere words of appreciation for the wonderful campground improvements our local societies had made possible through our Conference Projects.

Mrs. Lucia Phillips, delegate to General Conference, reported on "Important Legislation of the General Conference."

Adjournment.

WEDNESDAY, JULY 22, 1959, 7:45 p.m.

PUBLIC SERVICE IN TABERNACLE

With Mrs. Gipsie Miller presiding, Mrs. Naomi Wood led the congregational hymns, "At the Cross" and "Seeking the Lost," with Mrs. Margaret Wood at the organ. Miss Roxana Putman, missionary-elect to Puerto Rico, conducted devotions, reading John 15. After this an offering was received for Miss Putman's missionary equipment amounting to \$83.18.

After a ladies' chorus sang, "The Call to Reapers," Dr. H. K. Sheets, General Superintendent-elect of the Wesleyan Methodist Church, brought a message on "Jonah's Message to Today's Church."

Benediction was pronounced by Rev. Hoover Smith.

FIFTH MEETING, THURSDAY, JULY 23, 1959, 8:30 a.m.

With our president, Mrs. Gipsie Miller presiding, Mrs. Naomi Wood led the hymn, "Love Divine, All Love Excelling." A trio composed of Mesdames Naomi Wood, Maryon Lawrence, and Miss Mildred Hyde, sang "There is a Balm in Gilead."

Devotions were conducted by Mrs. Virginia Cockerill who read Mark 8: 34-38, and spoke on "The Price of Victory," after which Mrs. Thompson led in prayer.

Rev. J. W. Phillips brought an address on "Home Missions and Church Extension." It was unanimously voted that Brother Phillips convey our earnest desire to cooperate in any possible way with the Missionary Board in the work of Church Extension.

The roll was called and the minutes were read and approved.

A training program, "How to Use the Scriptures in the Missionary Meeting," was conducted by Mrs. Cleo Adcock. Basing her remarks on II Timothy 3: 16-17, Mrs. Adcock illustrated some unique and practical usages of Scripture in the missionary programs.

The Reading Course Program was conducted by Mrs. Naomi Wood, secretary, who emphasized our reporting by January 1 and remembering that the Reading Course is now a part of our Efficiency Standard. The report of the Reading Course Secretary was read and approved. (See Report No. 11)

Adjournment.

SIXTH MEETING, THURSDAY, JULY 23, 1959, 2:00 p.m.

With Mrs. Gipsie Miller presiding, Mrs. Maryon Lawrence led the hymn, "I Am Thine, O Lord." An address was given by Mrs. Ruby Reisdorph, General President of Woman's Missionary Society. As she shared with us an account of the sweeping revival she witnessed during her recent tour of the Haitian Field, we felt as if we were cashing in on some of our missionary efforts.

Organization of the Virginia Conference—Mrs. Gipsie Miller, N. C. Conference W. M. S. President, introduced Mrs. Reisdorph who was invited to organize the Virginia Conference, and Mrs. Ruth Sparks was appointed Secretary, Pro tem.

Mrs. Eulalia Gentry moved that the Virginia District be organized into a Virginia Conference Woman's Missionary Society. It was seconded by Mrs. H. D. Sawyers and was carried unanimously. Thirty-two delegates and Presidents were declared charter members of the Virginia Conference. These were seated within the Conference Bar which was declared to be the first five pews in the righthand tier. Mrs. Ruby Reisdorph then read the Constitution of the Woman's Missionary Society from the Wesleyan Methodist Discipline. Tellers were appointed and the balloting for Virginia Conference W. M. S. Officers resulted as follows:

President—Mrs. Eulalia Gentry (28 out of 32)

Vice President—Mrs. Virginia Cockerill (23 out of 32)

Secretary—Mrs. Doris Powers (17 out of 32)

Treasurer—Mrs. Marie Wheeler (27 out of 32)

Superintendent of Y. M. W. B.—Mrs. Marjorie King (22 out of 32)

Adjournment and benediction by Mrs. Eulalia Gentry.

At 6:30 p.m. an installation service for officers of the Woman's Missionary Society of the Virginia Conference was held.

SEVENTH MEETING, FRIDAY, JULY 24, 1959, 9:00 a.m.

With Mrs. Gipsie Miller presiding, Mrs. Naomi Wood led our worship in song, after which Mrs. Roy Parker led in prayer. The roll was called and the minutes were read and approved.

After Mrs. Naomi Wood sang "All The Way" very effectively, Mrs. Arthur Wesley spoke on "Conquering Through Christ Our Commander."

The Courtesy Committee introduced Dr. R. C. Mullinax, President of Central College, and his wife, and Miss Elsie Johnston of Melbourne, Australia.

Miss Kathleen Embler, Superintendent of Y. M. W. B., read her report. It was adopted. (See Report No. 12)

Mrs. Wilbur Groce read the Solicitor's Report from the Western District.

Mrs. Maryon Lawrence read the Virginia District Solicitor's Report.

Mrs. Virginia Cockerill read the Conference Solicitor's Report.

By motion of Mrs. Naomi Wood, these reports were adopted. (See Report No. 13)

Mrs. Leroy Cox read the report of the Literature Secretary. By motion of Mrs. W. G. Davidson, it was adopted. (See Report No. 14)

Miss Kathleen Embler reported having received \$50.00 as a love-offering for Mrs. Dorothy Phaup.

Mrs. Eulalia Gentry, President of the Virginia Conference, read a beautiful tribute of appreciation to the N. C. Conference and its Officiary. Response on behalf of the N. C. Conference W. M. S. was given by Mrs. Gipsie Miller.

The Executive Board's Report was read by the secretary. By motion of Mrs. Virginia Cockerill, it was adopted. (See Report No. 15)

As a closing meditation, our Vice President, Mrs. Sue Black, spoke on "Time Is Running Out." Emphasizing the brevity of time, Mrs. Black exhorted us to work while it is yet day.

As we joined hands in an unbroken circle, Mrs. H. K. Sheets dismissed with prayer.

We adjourned the 1959 Session at 10:50 a.m. sine die.

Mrs. Gipsie Miller, President
Mrs. Sue Black, Vice President
Mrs. Ruth Sparks, Secretary

RESOLUTIONS OF THE W.M.S.

NO. 1

Resolved, That each District Chairman have two members elected from each District at the last district meeting prior to Annual Conference to serve as a Nominating Committee for the Annual Conference of the W.M.S.

NO. 2

Resolved, That each District Chairman collect the Delegates' Credentials and send or bring them to the Nominating Committee at Conference time.

THE NORTH CAROLINA CONFERENCE

NO. 3

Resolved, That the local treasurer of each W.M.S. close her books annually by June 15, and that she send all monies and receipts to the Conference W.M.S. Treasurer by June 15.

NO. 4

Resolved, That the Annual Statistical Report Blank of the Local W.M.S. be completed and mailed annually by July 1st to the Checking Committee in the proper district as listed in the Conference W.M.S. Minutes.

NO. 5

Resolved, That no Annual Statistical W.M.S. Report be accepted by the Statistical Committee for recording in the Conference W.M.S. Minutes until it has been approved by the Checking Committee.

NO. 6

Resolved, That the requirements of the Checking Committee be observed by each local W.M.S. Treasurer in compiling the Annual Statistical W.M.S. Report, namely:

That each item listed under disbursements shall have been officially receipted by the Conference W.M.S. Treasurer; this includes all voucher receipts of the local society. In cases where an official receipt is not available for such items as local church work, other objects, or miscellaneous, a statement may be prepared and mailed to the Conference W.M.S. Treasurer for receipting. Such statements shall bear the name of the society, shall be dated, and shall be signed by the pastor, and by a local W.M.S. Officer. Membership dues should be disbursed according to Paragraph 293, Article 7, in the Wesleyan Methodist Discipline.

NO. 7

Resolved, That twice each year at the beginning and near the close of each Conference year, each Local Executive Board shall read and discuss the brochure prepared by the Committee of Instruction on the Annual Report Blank. This provides for more efficient handling of the W.M.S. funds.

NO. 8

Resolved, That a society eligible for the Award for Membership, Magazine Subscriptions, or Finance show a consistent gain for the past three years in any of these three areas.

Be it Further Resolved concerning the Award on Finance: that local church work not exceed 10% of total disbursements that new balance on hand not exceed 5% of total receipts for the year that amounts disbursed for articles for resale be discounted and that the report represents work done in the current year.

REPORTS

Report No. 1

NOMINATING COMMITTEE

The Nominating Committee recommends the following: That the name of the Percentage Committee be changed to "Awards Committee."

The following Committees are nominated:

STANDING COMMITTEES:

Auditing—Mrs. W. C. Black, Mrs. Beryle Asbury

Checking—Eastern District—Mrs. A. D. Wood

Western District—Mrs. W. C. Black

Conference Solicitor—Mrs. John Harris

Credentials—District Chairman

Goals—Executive Committee and District Chairmen

Lounge Custodians—W. M. S. of the Colfax Church

Mission Study Secretary—Mrs. A. D. Wood

Awards—Mrs. Cleo Adcock, Mrs. A. J. Kendrick

Women's World Fellowship Secretary—Mrs. A. J. Argo

Statistician—Mrs. J. C. Putman

Literature Secretary—Mrs. W. M. Phaup

Poster Committee—Mrs. Dorothy Kindschi, Mrs. Nan Groce

SESSIONS COMMITTEES:

Courtesy—Mrs. Lyman F. Lance

Head Usher—Mrs. Earl T. Gentry

Reporter—Mrs. Paul E. Allred

Tellers—Mrs. Margie King, Chief; Mrs. C. T. Wade, Miss Mae Wade, Mrs. Ruth Gragg, Mrs. Hoover Smith, Mrs. Sue Witcher, Mrs. Peggy Sue Mayhan.

Respectfully Submitted,

Mrs. Gipsie Miller

Mrs. Wilbur Groce

Mrs. A. J. Argo

Mrs. W. M. Phaup

Mrs. J. W. Phillips

Mrs. Hugh Smith

Mrs. Virginia Cockerill

Report No. 2

PRESIDENT'S REPORT

To the Members of the North Carolina Woman's Missionary Society:

Christian greetings! Another official year for the WMS of the North Carolina Conference has come to a close leaving us with the startling realization that we are one year nearer eternity than we were when the last annual report was made. There remains one year less to work in the world's whitened harvest fields. May the thought stir our hearts to activity during the coming year, if Jesus tarries.

With humble hearts we enumerate the achievements of the past year, fully conscious that it was by God's help that such were accomplished. "To Him be the glory, great things He has done."

Part I. Work of the Conference

1. Conference Project. The financing of the Conference Project is by means of pledges made by the local societies during the annual goals service. Total amount subscribed last year was \$2,105.

THE NORTH CAROLINA CONFERENCE

Total amount paid into the Conf. Prof. Fund	\$1,979.50
Disbursed for sidewalks on the campground	1,200.00
Disbursed for pro-rata share of conference 1953-'55 minutes	436.37
Total Disbursed	\$1,636.37
Balance	343.13*

* We have a statement as of July 13, from the Conference Secretary for \$472.25 for our share of the Conference Minutes for 1956-'57.

2. Workshops. In November 1958, Leadership Workshops were held in Asheville, Forest City, Gastonia, High Point and Durham, N. C. and Lynchburg, Va. They were very well attended and the general overall evaluation was favorable. Workshop leaders were: Mrs. Sue Black, Mrs. Naomi Wood and Mrs. Gipsie Miller.

3. Vernacular Radio Ministry. This project was presented by Rev. Marion Birch at the time of the public service last year and in a few church contacts he made while in this area. The amount of \$1437 was paid on the Vernacular Radio ministry in Sierra Leone, West Africa.

4. Jennings Furniture. This was not an official conference project. The need was simply stated in the Leader's Guide and 22 societies responded to the amount of \$1,062.96.

5. General Conference delegates. The following ladies represented the North Carolina Conference in the quadrennial session held in Houghton, N. Y., June 23-30: the Conference President, by virtue of her office, Mrs. Sue Black, Mrs. Ruth Sparks, Mrs. Lucia Phillips, Mrs. Ruth Argo, Mrs. Cleo Adcock, Mrs. H. S. Smith, Mrs. Eulalia Gentry, and Mrs. Frances Gentry.

6. Leader's Guide.

Number copies mailed out	3,657
Amount received in offerings	\$279.75
Paid out for supplies	\$166.18
Remuneration for editor	\$180.00
Total paid out	\$346.18

\$66.43 deficit

Part II. General State of the Work

1. Financial. Records show that there has been a good gain. According to the record of the statistician our financial gain over last year was \$4,211.61.

2. Subscriptions. Statistical records show a gain of 41 in subscriptions over last year.

3. Membership. Gain in members reported was 459, loss in members 185, making a net gain of 274.

Part III. President's Personal Activities

Time employed in some phase of WMS work about 20 hours a week on the average. I have edited, mimeographed and mailed 3,657 copies of the Leader's Guide, contributed monthly column to the Wesleyan Missionary, entitled, "Tools for the Task," and prepared one other article for the same. I drafted the Plan of Work which was adopted at General Conference as the agenda for the quadrennium.

I have given 19 messages and rendered other parts on various programs. It was my privilege to be one of the workshop leaders to speak in each of the district meetings and attend as many of the meetings as possible.

I met with the Virginia District Board to arrange a time for the organization of the Virginia Conference.

Correspondence: 278 cards or letters.

Gipsie M. Miller, Pres.

Report No. 3

AUDITING COMMITTEE REPORT

We the Auditing Committee, have audited the books of the Treasurer of the Woman's Missionary Society and of the Superintendent of the Y.M.W.B. and found them to be correct as to receipts, disbursements and balance in bank, this the 20th day of July, 1959.

Mrs. Luna Lance

Mrs. Sue Black

Report No. 4

Report of Treasurer
July 1, 1958 — June 30, 1959

CASH				VOUCHERS
	Brought Forward	Received	Disbursed	Balance
Home Missions	\$	\$ 4,512.48	\$ 4,512.48	\$ 728.00
Australia		635.15	635.15	12.00
Jewish Evangelism		118.13	118.13	397.20
Foreign Missions		13,932.80	13,932.80	
Mission Equipment Fund		18.40	18.40	
White Christmas Offering		1,106.50	1,106.50	
Medical Student Fund		154.50	154.50	
Hephzibah		618.32	618.32	451.61
Education		2,885.33	2,885.33	10.00
Honorary Enrollment		186.84	186.84	18.00
Conference Fund	505.38	1,407.69	1,175.72	737.35
General Fund		832.48	832.48	
Administrative Fund		447.80	447.80	67.29
Conference Missions		303.00	303.00	108.00
Self-denial Offering		1,294.73	1,294.73	12,382.33
Local Church Work				12,113.00
Other Objects		23.35	22.00	
Conference Project		2,126.50	1,783.37	343.13
Headquarters		55.00	55.00	41.00
Virginia District Project				1,453.34
Totals	\$505.38	\$30,659.00	\$30,082.55	\$1,081.83
On deposit, First National Bank, Kings Mountain, N. C.				\$ 882.41
Cash on hand				199.42
				<u>\$1,081.83</u>

SUMMARY OF RECEIPTS

By cash	\$30,659.00
By voucher	27,781.77
GRAND TOTAL	\$58,440.77

CONFERENCE FUND

Receipts

Membership dues	\$	832.48
Offering for Leaders' Guide		279.75
Sale of literature		238.58

THE NORTH CAROLINA CONFERENCE

Public offerings -----	56.88
Total Receipts -----	\$ 1,407.69
Disbursements	
Literature -----	\$ 216.65
Leaders' Guide supplies -----	166.18
Prtg. Conf. programs -----	38.50
Insurance on lounge -----	76.40
Supplies for lounge -----	21.94
Conference Speakers -----	75.00
Official and committee expense -----	540.65
Miscellaneous -----	\$ 1,175.75
Total Disbursements -----	\$ 1,175.72

CONFERENCE PROJECT

Paid to Treasurer of Shady Grove Camp Meeting Association:	
For 1957-58 project -----	\$ 147.00
For sidewalks -----	1,200.00
Paid to Conference Treasurer For pro-rata share of printing	
Conference Minutes for 1953-55 -----	436.37
	\$ 1,783.37

Respectfully submitted,
Mrs. J. W. Phillips

Report No. 5

REPORTS OF THE CHECKING COMMITTEES

Eastern District:

39 reports checked
17 correct reports
15 minor corrections made
7 major corrections made

Mrs. A. D. Wood
Checking Committee

Virginia District:

18 reports received
6 correct reports
12 minor corrections
3 made out (no report received)
2 received late

Mrs. Eulalia Gentry
Checking Committee

Western District:

32 reports checked
13 perfect reports
16 minor corrections
2 major adjustments
1 returned for correction

Mrs. Sue Black
Checking Committee

Report No. 6

REPORT OF DISTRICT CHAIRMEN

Eastern District

1. Held four District Meetings and two workshops.
2. Three new societies organized at Nebo (Rockingham), Burlington, and Lewisville.
3. Together with the Secretary have mailed approximately 150 pieces of mail.
4. Community Missions:

Number of Societies reporting	16
Number of contacts made	3,577
Total amount of work done	\$988.90
Total number of hours employed	19,725
Number who contributed 100 hours or more	57

Mrs. Hugh S. Smith

Virginia District

1. Five district meetings were held.
2. Arranged schedule for the Misses Richardson and Hazzard's tour of district.
3. Raised \$1,938.60 for Hospital and Dr.'s Residence on La Gonave as district project.
4. Visited one society and gave workshop report.
5. Mailed approximately 150 pieces of mail.
6. Community Missions:

10 societies reported
2900 contacts made
\$1,156.70 in charitable work
4974 hours employed
35 with 100 hours or more in personal service.

Mrs. Eulalia Gentry

Western District

1. Held five district meetings
2. Two new societies organized at Clyde and Browntown
3. Attended two of the three Workshops in our district
4. Spoke two times in interest of missions
5. Mailed approximately 100 pieces mail
6. Community Missions:

8 societies reported
2,475 contacts made
\$2,121.58 in charitable work
6,030 hours and 55 minutes employed
45 with 100 hours or more in personal service

Mrs. Cleo Adcock

Report No. 7

PRAYER PARTNER REPORT

Number of Prayer Partner Circles ----- 50

Number of Prayer Partners -----	1484
Total Number of Missionaries Chosen:	
Home -----	443
Foreign -----	1657
Number of Y. M. W. B. Prayer Partners -----	247
Mrs. Ruth K. Argo	
Prayer Partner Secretary	

Report No. 9

REPORT OF THE AWARDS COMMITTEE

Highest percentage of gain in members -----	Gibbs Chapel, 72%
Highest percentage of gain in magazines -----	Hendersonville, 80%
Highest percentage of gain in finances -----	Hayworth, 32%
Mrs. Luther Stack	
Kathleen Emblar	

Report No. 10

GOALS REPORT

We recommend a general conference-wide Christian Stewardship program outlined as follows:

Theme: "As good Stewards"

I. CONFERENCE GOALS: Stewardship of Business.

"Enlarge . . . lengthen thy cords, and strengthen thy stakes." Isa. 54: 2.

We recommend a wise enlargement by a balanced advance.

A. On the basis of \$1.00 per member, that the conference pledges for 1959-60 be appropriated for Camp ground improvement and the Conference Working Fund.

B. Leader's Guide—Scale of offerings for Leader's Guide:

1 - 25 members	\$3.00
26 - 50 members	6.00
51 - 75 members	9.00
76 - 100 or more	12.00

C. Promoting "A Community Missionary of the Year" recognition.

1. Aim: To encourage active Christian Community service among lay women.

2. Requirements: It must be service beyond the ordinary, including—

a. Visitation in at least one home a week (other than personal friends) with prayer and personal witness most of the time.

b. Speaking to at least 25 people about their souls during the year and leading at least one person to Christ.

c. Rendering at least 10 hours of social service to families or individuals outside the church, including migrant workers, delinquents, alcoholics, etc.

d. The title will be given to a lay woman—not a parsonage lady.

D. Nominations

1. Local groups in consultation with the pastor and a W. M. S. officer shall make nominations to the district executive committee,

who shall choose the most qualified one as the district nominee. All local nominations shall be submitted to the district chairman by April 15th.

2. The district nominee shall be chosen prior to and announced at the May district meeting. District nominations shall be submitted to the conference W.M.S. Executive Board by July 1st.
3. Announcement and recognition of the "Community Missionary of the Year" shall be a feature of the Annual Conference of 1960.

II. DISTRICT GOALS: Stewardship of Talents.

"Lord, thou deliverest unto me five talents: behold, I have gained beside them five talents more." Matt. 25: 20

We recommend that the districts lend their efforts toward a leadership program aimed at the training of God-given talents to a higher degree of usefulness, and that such training be:

- A. A technical training for the keeping of records, the handling of funds, and the making of reports.
- B. An administrative training for the filling of executive offices.
- C. A social service training for those who work in community missions.

We further recommend that the details of promotion be left with the District Board.

III. LOCAL GOALS: Stewardship of Time.

"So teach us to number our days that we may apply our hearts unto wisdom." Ps. 90: 12.

We recommend that each local society advance a great personal service movement among its members by the "Tithe of Time" method. A five day week includes 40 hours work, 40 hours sleep and 40 hours optional time. We recommend that the optional time be the period tithed, making 4 hours each week to be used for God's service.

TIME TABLE

AUGUST—Plan of work and Conference Goals read. Delegates report given, and general plans for the year formulated. Leaders Guide assessment.

SEPTEMBER—Prayer Partner Group organized and report sent to Conference Women's World Fellowship Secretary. First Membership Drive.

OCTOBER—Central College Month.

NOVEMBER—Offering for American Bible Society.

DECEMBER—White Christmas Offering.

JANUARY—"Wesleyan Missionary" subscription drive.

FEBRUARY—Mission study and Reading Course.

MARCH—Conference Project. Urge full payment of pledge. Observance of Lenten Season.

APRIL—Reception of Self-denial Offering.

MAY—Final Membership Drive. Full payment of dues. Annual Business Meeting.

JUNE—Closing year's work. Remit to Conference Treasurer by June 15. Send Annual Report to Checking Committee by July 1.

Report No. 11

REPORT OF THE READING COURSE SECRETARY

Eastern District			
No. of circles -----	16		
No. of readers -----	96		
Western District			
No. of circles -----	11		
No. of readers -----	73		
Virginia District			
No. of circles -----	10		
No. of readers -----	89		
Totals			
No. of circles -----	37		
No. of readers -----	258		
Receiving Quadrennial Certificates:			
Gold star:	72	Western	27
Blue star:	26	Eastern	43
Virginia	28		
Mrs. A. D. Wood			
Reading Course Secretary			

Report No. 12

Y.M.W.B. REPORT FOR YEAR 1958-59

Total number of bands—64
 Organized this year—5 Burlington, Hickory, Browntown, Lewisville, and
 Rushwood Park
 Active members reported—2125
 Honorary members reported—1905
 Total members reported—4030
 Number of bands reporting—58
 Honor bands—27

FINANCIAL REPORT

	RECEIPTS:	DISBURSED:
FOREIGN MISSIONS -----	\$3463.01	\$3463.01
HOME MISSION -----	869.82	869.82
EDUCATION -----	854.33	854.33
SPECIAL PROJECTS -----	2443.85	2443.85
HEADQUARTERS -----	51.79	51.79
TOTAL -----	7682.80	7682.80

Non-Credit Total—\$431.94

Grand Total—\$8114.74

Of the non-credit total \$60.02 was desk fund and \$5.00 General Conference expense. Expenses of the superintendent were \$59.78.

Amount in treasury at beginning of year ----- \$ 8.91

WESLEYAN METHODIST CHURCH

147

Paid in desk fund -----	60.02
Total paid in -----	68.93
Disbursed -----	59.78
Amount in treasury -----	\$ 9.15

Kathleen Embler
N. C. Band Superintendent

Report No. 13

REPORTS OF THE SOLICITORS

Eastern District

Number of Magazines last year — 666

Number of Magazines this year — 614

A loss of 52

Hayworth Mem. honor society

Mrs. Beulah K. Harris
District Solicitor

Virginia District

Number of Magazines last year — 344

Number of Magazines this year — 326

A loss of 18

Mrs. R. L. Lawrence
District Solicitor

Western District

Number of Magazines last year — 500

Number of Magazines this year — 563

A gain of 63

Nan Groce
District Solicitor

Conference Solicitor's Report for 1958-59

Number of Magazines last year — 1510

Number of Magazines this year — 1505

A loss of 5

Honor Societies

Hayworth Memorial

Virginia Cockerill
Conference Solicitor

Report No. 14

REPORT OF LITERATURE SECRETARY

Literature Sales ----- \$186.94

Respectfully Submitted,
Mrs. W. M. Phaup
Literature Secretary
Mrs. Leroy Cox
Sales Lady

Report No. 15

EXECUTIVE BOARD REPORT

The Executive Board met on Monday, July 20, 1959, at 8:30 p.m.

It was voted that on the basis of \$1.00 per member the Conference pledges for this year be appropriated for campground improvement and a Conference Working Fund.

It was voted that the public offering on Wednesday evening be used for Miss Roxana Putman's portable organ.

Mrs. Lucia Phillips proposed recommendations for the Awards Committee. See Resolution No. 8.

Adjournment.

Presidents of Local Societies

EASTERN DISTRICT

Society	President and Address
Alamance Charge—Victory Chapel,	Mrs. Hubert Bennett, Rt. 8, Box 381, Greensboro, N. C.
Asheboro, Crestview—Mrs. Dorothy Cornelison,	Route 3, Asheboro, N. C. — 5
Asheboro, First—Mrs. Dalton Lewallen,	Route 5, Asheboro, N. C. — 1
Asheboro, Neighbor's Grove—Mrs. Fred Lovin,	2105 Pleasant Street, Ashe- boro, N. C. — 19
Asheboro, Rushwood Park—Mrs. Roy Nanney,	Route 2, Asheboro, N. C. — 29
Bennettsville—Mrs. Willard Shaw,	Winston Avenue, Bennettsville, S. C. — 91
Bethel, Rose Hill—Mrs. Roy Rogers,	R. F. D. 1, Beulaville, N. C. — 27
Burlington—Mrs. C. A. Bullard,	2305 McKinney Street, Burlington, N. C. — 96
Colfax, Shady Grove—Mrs. J. H. Stanley,	Route 2, Kernersville, N. C. — 31
Concord—Mrs. M. W. Yates,	243 Charlotte Road, Concord, N. C. — 4
Greensboro, Broadview—Mrs. E. L. Brown,	3522 Summit Avenue, Greensboro, N. C. — 3
Greensboro, First—Mrs. W. L. Lockerman,	305 Lawrence Street, Greensboro, N. C. — 8
High Pine (Pisgah)—Mrs. Allen Gray,	Route 5, Asheboro, N. C. — 11
High Point, Ennis Street—Miss Mildred Hyde,	406 White Oak, High Point, N. C. — 6
High Point, Hayworth Memorial—Mrs. Ruth Argo,	515 Newton, High Point, N. C. — 9
High Point, Hickory Chapel—Mrs. Ruth Bledsoe,	2208 Kivett Drive, High Point, N. C. — 10
High Point, Providence—Mrs. John H. Long,	Route 4, Box 308, High Point, N. C. — 23
Hopewell, Summerfield—Mrs. J. S. Powers, Sr.,	Route 2, Kernersville, N. C. — 12
Jamestown, Bales Memorial—Mrs. Garnett Clark,	Route 1, Jamestown, N. C. — 2
Kannapolis—Mrs. Joe Perry,	P. O. Box 371, Kannapolis, N. C. — 13
Lewisville—Mrs. M. C. Connor,	2609 Oakview Street, High Point, N. C. — 99
Lexington, Emmanuel—Mrs. Dewey Everhart,	Route 9, Lexington, N. C. — 15
Liberty—Mrs. Nell Simpson,	Route 1, Summerfield, N. C. — 14
Mount Airy—Mrs. Hugh Smith,	514 Worth Street, Mount Airy, N. C. — 18
Nebo (Rockingham)—Mrs. Claude Smith,	Laurel Hill, N. C. — 98
Old Zion (Tabor City)—Miss Maude Butler,	Route 3, Tabor City, N. C. — 20
Peele's Chapel (Laurel Hill)—Mrs. Lonnie Herndon,	Route 1, Laurel Hill, N. C. — 21
Philadelphia (Ocean Drive Beach, S. C.)—Mrs. A. C. Bellamy,	Route 1, Box 249, Ocean Drive Beach, S. C. — 22
Randleman, Midway—Mrs. Bobby Rumbly,	Route 1, Franklinville, N. C. — 17

- Richmond Charge (Spring Hill)—Mrs. Evelyn Hodges, Route 2, Hamlet, N. C. — 33
- Rockingham—Mrs. V. C. Bell, Old Elleber Road, Rockingham, N. C. — 26
- Roxboro—Mrs. C. R. Jordan, 904 N. Main Street, Roxboro, N. C. — 28
- Sanford—Mrs. C. E. Brooks, 521-B Maple Avenue, Sanford, N. C. — 30
- Spray—Mrs. Etta Black, 103 Gordon Street, Spray, N. C. — 32
- St. Stephens—Mrs. Shelby Honeycutt, Route 1, Stanfield, N. C. — 34
- Thomasville, First—Mrs. M. W. Childers, 406 Wagstaff Street, Thomasville, N. C. — 35
- Thomasville, Memorial Park—Mrs. S. T. Brown, Sr., 102 Leonard Street, Thomasville, N. C. — 16
- Troy, Reynold's Memorial—Mrs. Clara Hoffman, Troy, N. C. — 24
- West Durham—Mrs. Arthur Wesley, 920 9th Street, Durham, N. C. — 36
- Wilmington, Mayhan Memorial—Mrs. Bessie Lashley, 3 Summit Walk, Wilmington, N. C. — 37
- Winston-Salem—Mrs. Barbara Golding, 227 Tipperary, Winston-Salem, N. C. — 38

WESTERN DISTRICT

- Asheville—Mrs. Sue Black, 100 Penn. Avenue, Asheville, N. C. — 60
- Beal's Chapel—Mrs. Fannie Keever, Route 3, Lincolnton, N. C. — 61
- Bessemer City—Mrs. R. R. Nichols, 601 E. Washington Avenue, Bessemer City, N. C. — 62
- Bethel, Hendersonville—Mrs. Pauline Guice, 1000 Old Spartanburg Road, Hendersonville, N. C. — 63
- Brevard—Mrs. Martha Tinsley, Route 2, Box 331-A, Brevard, N. C. — 64
- Browntown—Mrs. Katie Walker, Route 1, Box 397, Belmont, N. C. — 95
- Canton—Mrs. R. H. Kindschi, 149 Newfound Street, Canton, N. C. — 65
- Charlotte, Central—Mrs. Lewis F. Cockerill, 2220 McClintock Road, Charlotte, N. C. — 66
- Charlotte, First—Mrs. Cleo Adcock, 204 Bruns Avenue, Charlotte 8, N. C. — 67
- Cherryville, Christenbury Memorial—Mrs. Clara Wallace, Route 2, Cherryville, N. C. — 88
- Clover—Mrs. Ruth Davidson, Route 4, York, S. C. — 68
- Clyde—Mrs. Sam Parker, Clyde, N. C.
- Forest City—Mrs. Roy Parker, 106 Beaver Street, Forest City, N. C. — 70
- Gastonia, Firestone—Mrs. E. G. Barnes, Route 3, Kendrick Road, Gastonia, N. C. — 69
- Gastonia, First—Mrs. Grace Huffstetler, 702 S. Chestnut Street, Gastonia, N. C. — 71
- Gastonia, Ragan—Mrs. W. M. Phaup, Route 1, Gastonia, N. C. — 83
- Gibbs Chapel (Glen Alpine)—Mrs. G. W. Hopper, P. O. Box 603, Glen Alpine, N. C. — 72
- Hendersonville—Mrs. Ella Vaughn, 7th Avenue, E. Hendersonville, N. C. — 74
- Hickory—Mrs. Ruth Kimble, 2637 2nd Avenue, N. W., Hickory, N. C. — 75
- Kings Mountain, East Gold Street—Mrs. C. R. Goodson, 612 E. Gold Street, Kings Mountain, N. C. — 73
- Kings Mountain First—Mrs. Clyde B. Hullender, 815 North Gantt Street, Kings Mountain, N. C. — 76
- Lincolnton—Mrs. Clara Hoyle, Route 4, Lincolnton, N. C. — 93

- Long Shoals—Mrs. B. J. Hoffman, Route 4, Lincolnton, N. C. — 77
 McAdenville—Mrs. W. F. Bynum, Route 3, Gastonia, N. C. — 78
 Mooresville—Mrs. C. P. Lowrance, 622 N. Oak Street, Mooresville, N. C.
 — 79
 Mount Hebron (Old Fort)—Mrs. Clifford Knupp, Route 2, Old Fort, N. C.
 — 80
 Mount Wesley (Hiddenite)—Mrs. J. H. Martin, Route 3, Taylorsville, N. C.
 — 81
 Rock Hill—Mrs. R. H. Lockridge, 756 N. Confederate Avenue, Rock Hill.
 S. C. — 84
 Statesville—Mrs. Estelle Gantt, 1418 7th Street, Statesville, N. C. — 85
 York—Mrs. Ida Hudgins, Rose Street, York, S. C. — 86

VIRGINIA CONFERENCE

- Aiken Summitt, Community—Mrs. Grace Glannagan, Rt. 1, Axton, Va. — 39
 Altavista—Clement Memorial, Mrs. Nell Thomas, 1009 Main St., Altavista,
 Va. — 42
 Blacksburg—Mrs. E. Gentry, Rt. 1, Box 1313, Blacksburg, Va. — 40
 Christiansburg—Mrs. Aliene Sawyer, Box 243, Christiansburg, Va. — 90
 Crewe—Mrs. Giles Flowers, Jr., Rt. 2, Crewe, Va. — 43
 Danville, Edgewood—Mrs. Cora Long, 324 Noble Ave., Danville, Va. — 44
 Falls Church—Mrs. Katherine Sichles, 1631 Popear Dr., Falls Church, Va.
 — 45
 Farmville—Mrs. Ethel Phaup, Rt. 2, Box 286, Farmville, Va. — 46
 Jordantown, Stewartsville—Mrs. C. R. Lazenby, Vinton, Va., Rt. 1 — 47
 Lynchburg—Mrs. D. C. Wood, 904 Eldon St., Lynchburg, Va. — 48
 Minnie's Chapel, Stuart—Mrs. B. C. Ayers, R. F. D. 5, Stuart, Va. — 49
 Mt. View—Mrs. J. C. Yarborough, Box 677, Blacksburg, Va. — 50
 Newport News—Mrs. Alex Lanier, 3012 West Ave., Newport News, Va. — 51
 Radford—Mrs. W. C. Landrum, Box 1184, Radford, Va. — 52
 Richmond, First—Mrs. Raymond B. Powers, 3320 Floyd Ave., Richmond,
 Va. — 54
 Roanoke, First—Miss Susie Glover, 1429 Chapman Ave., S. W., Roanoke, Va.
 — 55
 Roanoke, Second—Mrs. Sam Bayse, 1826 Kenwood Blvd., S. E., Roanoke, Va.
 — 56
 Roanoke, Valley View—Mrs. Mary Chambers, Rt. 1, Roanoke, Va. — 57
 Stuart, Five Forks—Mrs. Virginia Inman, Stuart, Va., Rt. 3 — 92
 Washington, D. C.—Mrs. L. F. Lance, 3024 Mass. Ave., S. E., Washington,
 D. C. — 58
 Welcome—Mrs. Alvin M. Snoddy, R.F.D., New Canton, Va. — 97
 Yellow Branch, Rustburg—Mrs. W. G. Mullinax, Rt. 1, Rustburg, Va. — 59

W. M. S. STATISTICAL REPORT
REPORT NO. 8

153

Name of Society	MEMBERSHIP										RECEIPTS						
	Active	Honorary	Gain	Loss	Total Meetings Held	Wes. Missionary Subscriptions	Efficiency Standard Rating (%)	Missionaries Supported	No. Boxes	No. Pounds	Membership Dues	Offerings	Memorials	Voucher Receipts	Total Receipts for the Year	Old Balance from last Year	Grand Total
WESTERN DISTRICT:																	
Asheville	45	10	9		13	50		1		\$	55.00	\$ 954.26	\$	8.00	\$ 1,017.26	\$ 7.59	\$ 1,024.85
Beal's Chapel (Boger City)	17		5		18	12	75%				17.00	203.73		35.00	255.73	100.95	356.68
Bessemer City	13	13	1		22	20	100%				26.00	1,336.00			1,362.00		1,362.00
Bethel (Hendersonville)	39	11	17		17	11					50.00	644.03		3.00	697.03		697.03
Brevard	21	2		6	16	14					23.00	298.53			321.53	23.27	344.80
Browntown (N. Belmont)	10	3	13		3	1					13.00	574.14			587.14		587.14
Canton	29	11		5	27	19	80%		5		39.95	1,802.18			1,842.13		1,842.13
Charlotte, Central	20	7	4		13	20					27.00	258.11		157.50	442.61	20.45	463.06
Charlotte, First	26	8		1	24			1			34.00	1,236.77			1,270.77	230.59	1,501.36
Christenbury Mem. (Cherryville)	26	3		7	21	9					29.00	182.32		77.00	288.32	113.88	402.20
Clover (S. C.)	33	16	13		14	37	80%				61.25	143.49		35.00	239.74	10.00	249.74
Clyde	19		19		38	6	80%				19.00	1,201.28			1,220.28		1,220.28
Forest City	40		1		12	10					40.00	93.33		297.00	430.33	26.01	456.34
Gastonia, Firestone	80	16	47		13	38	100%				116.00	504.19		100.50	720.69	86.24	806.93
Gastonia, First	104	6	10		22	58	80%		15		110.00	3,652.13		12.00	3,774.13	93.45	3,867.58
**Gastonia, Ragan	28	12			12	10					40.00	631.23			671.23	154.36	825.59
Gibbs Chapel (Glen Alpine)	62	9	54		25	28					71.00	604.60			675.60	261.17	936.77
Hendersonville	21	11	12		13	5					32.00	132.69		40.00	204.69		204.69
Hickory	18		3		13	12	70%				9.00	228.05		10.00	247.05		247.05
Kings Mt., E. Gold St.	15	7	2		12	5			5		15.00	165.00			180.00		180.00
Kings Mt., First	41	4	1		22	25					41.80	376.79		12.74	431.33	34.72	466.05
Lincolnton	14	4	4		13	10	80%				18.00	49.16		17.00	84.16		84.16
Long Shoals (Lincolnton)	51	5		4	13	34	80%		3		56.88	15.43		187.00	859.31	22.38	881.69
McAdenville	50	12	18		13	15	60%				62.00	333.33		686.09	1,086.92		1,086.92
Mooreville	33	4	13		23	8	70%				37.00	344.91		136.59	518.50	50.69	569.19
Mt. Hebron (Old Fort)	16				5	5					16.00	78.50		36.50	131.00	59.52	190.52
Mt. Moriah (Candler)	20		6		12	5					20.00	171.90		20.00	211.90	291.00	502.90
Mt. Wesley (Hiddenite)	25				13	12					25.00	232.66			257.66	4.94	262.60
Old Fort	13	1			13	6					14.00	747.00			761.00	59.13	820.13
Rock Hill (S. C.)	16	1	3		11	7					8.50	13.30			21.80		21.80
Statesville	18	1		5	18	8	45%				19.00	761.80		180.53	961.33	.31	961.64
York (S. C.)					7	7					22.00	210.50			232.50		232.50

Name of Society											RECEIPTS							Grand Total
	Active	Honorary	Gain	Loss	Total Meetings Held	Subscriptions	Wes. Missionary	Efficiency Standard Rating %	Missionaries Supported	No. Boxes	No. Pounds	Membership Dues	Offerings	Memorials	Voucher Receipts	Total Receipts for the Year	Old Balance from last Year	
EASTERN DISTRICT:																		
Alamance Charge (Victory Chapel)	14	4	3		25	7						3.00	11.50			14.50		
Asheboro, Crestview	23				12	10	80%					18.00	529.27			547.27	141.79	
Asheboro, First	23	6			12	18						23.00	223.47			246.47	118.97	
Asheboro, Neighbors Grove	24				19	7						29.00	501.24			584.77	174.53	
Asheboro, Rushwood Park	24				19	7						24.00	122.79	54.53		146.79	49.40	
Bennettsville (S. C.)	10	3			12	15	55%					13.00	23.40		161.00	36.40	23.90	
Bethel, Rose Hill	14	4			5	13						18.00	165.48			344.48	5.30	
Burlington	10	7	17		8	3						17.00	38.25			55.25		
Cofax, Shady Grove	55	34			35	16	50					89.00	1,038.63	351.72		1,479.35	13.05	
Concord	21				9	28	13					21.00	426.23			447.23	61.24	
Fletcher's Chapel (Gibson)	21	7	4		26	6						6.00	104.83	549.00		110.83		
Greensboro, Broadview	21	13	8		11	10						28.00	322.69	106.50		1,008.19	1,008.19	
Greensboro, First	21				11	12						34.00	320.96			354.96		
High Pine (Pisgah)	39			20	18	12	70%		9			20.00	121.42			141.42	52.06	
High Point, Ennis Street	30	78			18	83	90%		7			39.20	806.20	128.45		973.85	23.79	
High Point, Hayworth Mem.	56	18	6		13	32	90%		6			175.00	3,614.05	1,794.89		5,583.74	105.00	
High Point, Hickory Chapel	22	12	4		24	20	80%					72.00	502.14	10.00		584.14	10.94	
High Point, Providence	15	2	6		13	6			1			34.00	761.84	4.00		836.84	23.41	
Hopewell (Summerfield)	17	8	1		24	14	80%					25.00	663.33		37.00	77.22	54.59	
Jamestown, Bales Memorial	87	49	5		42	75	70%					136.00	1,040.93	177.00		688.33	75.94	
Kannapolis	23	8			25	17						31.00	126.39			1,353.93	89.37	
Liberty (Summerfield)	13	13			5	10						13.00	66.82		177.00	157.39	148.50	
Lewisville	11	3			16	5						14.00	397.03	29.45		109.27		
Lexington, Emmanuel	17	6	3		13	9						23.00	290.63	28.00		439.03	23.87	
Mount Airy	14	3	17		10	2						17.00	39.27	503.41		817.04	37.94	
Nebo (Rockingham)	23	12	6		13	19	100%					35.00	495.46	296.10		352.37		
Old Zion (Tabor City)	16			13	12							16.00	135.75			459.25	9.48	
Peele's Chapel (Laurel Hill)	7				11	6	35%					7.00	54.17	30.00		91.17	21.77	
Philadelphia (Wampee, S. C.)	26	19	5		12	21	80%					45.00	425.81			470.81	9.43	
Randleman, Midway	18		2		2							18.00	159.75	59.50		237.25		
Richmond Charge, Spring Hill	15	9	4		11							24.00	208.20			232.20	54.66	
Rockingham	9	4	5	4	15	8	100%					13.00	57.55			163.14		
Roxboro	17	3	15		14	9	85%					20.00	89.99			609.99		
Sanford	36	7	2		25	25			4			43.00	319.95			47.26	42.02	
Spray	55	29	4		14	43						9.50	21.50			31.00		
St. Stephens	26	10		5	14	4						84.00	849.18	350.97		1,284.15	218.46	
Thomasville, First	29	4			12	6						36.00	96.70	553.23		685.93	.06	
Thomasville, Memorial Park	40	20			15	20						29.00	151.50			180.50	.55	
Troy, Reynolds Memorial	20	9	1		13	8	75%					60.00	1,406.42			1,466.42	67.44	
West Durham	33	21	4		13	33						55.67	90.34			327.93	92.71	
Wilmington, Mayhan Mem.																		
Winston Salem																		

W. M. S. STATISTICAL REPORT

Name of Society	MEMBERSHIP											RECEIPTS						
	Active	Honorary	Gain	Loss	Total Meetings Held	Subscriptions Wes. Missionary	Efficiency Standard Rating %	Missionaries Supported	No. Boxes	No. Pounds	Membership Dues	Offerings	Memorials	Voucher Receipts	Total Receipts for the Year	Old Balance from last Year	Grand Total	
VIRGINIA DISTRICT:																		
Aiken Summit	8	1									9.00	73.25				.07	82.42	
Altavista, Clement Mem.	42	2		15	31	32	80%				44.00	931.23		349.48	1,324.71	169.67	1,494.38	
Blacksburg	26	14	1		13	22	80%				40.00	152.82			192.82	137.66	330.48	
Christiansburg	14	4		1	17	11	40%				18.00	170.39			188.39	5.81	194.20	
Crewe	21	7	6		12						28.00	134.43		9.50	171.93	1.05	172.98	
Falls Church	15		8		25	21	65%	2	2		15.00	581.23		13.99	610.22	.42	610.64	
Farmville	16	1			17	1	60%				16.00	68.06			84.06	17.51	101.57	
Jordantown (Stewartsville)	16	2		4	12	16					18.00	115.28			133.28	12.46	145.74	
Lynchburg	38	14	2		19	20	70%			1	52.00	603.58		57.80	713.38	38.95	752.33	
Minnies Chapel (Stuart)	4	3		3	8	8			5		8.00	102.64		19.97	130.61		130.61	
Mountain View (Blacksburg)	14	7	1		19						21.00	58.85			79.85	2.67	82.52	
Newport News	29	13		1	15	28	75%				42.40	153.24		178.00	373.64	58.63	432.27	
Radford	29	5	14		21	18	95%				34.00	339.71		28.00	401.71	419.78	821.49	
Richmond, First	26		2		18	10	75%			3	26.50	82.10		393.11	501.71		501.71	
Roanoke, First	83	27	10		25	52			12		55.00	1,100.17		463.99	1,619.16	5.95	1,625.11	
Roanoke, Second	27	19		5	12	9	65%				46.00	249.23			295.23	146.35	441.58	
Roanoke, Valley View	16	8	2		15						24.00	275.39		10.00	309.39	63.82	373.21	
Stuart, Five Forks	14			4							14.00				14.00	53.41	67.41	
Washington, D. C.	25	12	4		14	26	70%			6	37.00	329.52		20.50	387.02	60.88	447.90	
Welcome	10	1		3	26	7					11.00	191.92			202.92	3.51	206.43	
Yellow Branch (Rustburg)	20		20								20.00	269.94			289.94		289.94	
Totals	2465	707	459	185	1397	1514			11	74	14	\$3,167.98	\$41,075.64	\$436.60	\$11,135.17	\$55,815.39	\$4,495.06	\$60,310.45

** Report was late; Not included in totals

DISBURSEMENTS

Name of Society	Home Missions	Australia	White Christmas Offering	Foreign Missions	Medical Student Fund	Hephzibah & Self-Denial	Education & Honorary Enrollment	Local Church Work	Membership Dues	Administrative Fund	Conf. Extension	Conf. Project	Other Objects	Total Disbursements	New Balance on Hand	Grand Total
WESTERN DISTRICT:																
Asheville	\$ 150.92	\$	\$ 7.56	\$ 546.37	3.00	\$	\$ 200.00	\$ 26.25	\$ 27.50	\$ 11.25	\$	\$ 41.00	\$ 11.00	\$ 1024.85	\$	\$ 1024.85
Beal's Chapel, Boger City	40.00	8.00	5.00	72.50		43.00	80.00		8.50			15.00	5.00	313.25	43.43	356.68
Bessemer City	65.00			119.00			120.00	1025.00	13.00	4.25	32.00	20.00		1362.00		1362.00
Bethel, Hendersonville	68.12			301.12		141.22			25.88			20.00		697.03		697.03
Brevard			66.25	11.50	3.00	11.00		215.00	11.50	5.75		40.00	54.44	317.65	27.15	344.80
Browntown, N. Belmont	12.50	2.50	3.75	24.00		2.50	26.50	370.13	5.00	2.50		10.00	46.15	512.52	74.62	587.14
Canton	121.45	18.75	41.07	211.27	3.00	73.15	189.50	1099.71	19.98	7.25		50.00	66.89	1842.13		1842.13
Charlotte, Central	80.00	16.00	27.25	110.00	3.00	16.00		154.50	13.50	6.75		30.00	5.00	462.00	1.06	463.06
Charlotte, First	90.25	17.75		1185.17	3.00	17.75			17.00	6.50		45.00	118.73	1501.15		1501.36
Christenbury Mem., Cherryville	92.00		27.63	85.00	3.00	33.55	14.50	77.00	14.50	7.25		25.00	6.00	385.43	.21	402.20
Clover, (S.C.)	34.00		5.00	1.00		15.00		67.00	24.50	12.25		10.00	35.00	203.75	16.77	249.74
Clyde	37.50	7.50	11.50	60.00	3.00	107.50	75.00	520.54	9.50	4.75	30.00	10.00	307.11	45.99	249.74	1220.28
Forest City	10.00			85.00	3.00	19.00			20.00			20.00		437.00	19.34	456.34
Gastonia, Firestone	137.00	38.00	30.08	168.04	3.00	60.69	4.00		58.00	20.00		50.00	143.50	712.31	94.62	806.93
Gastonia, First	237.00		55.00	1873.50	3.00	256.00			55.00	26.00		102.50	1244.16	3852.16	15.42	3867.58
**Gastonia, Ragan	57.32			132.00		11.50	115.00		20.00			10.00	2.00	347.82	477.77	825.59
Gibbs Chapel (Glen Alpine)	68.75	13.75	11.50	33.00			20.00	83.55	35.50		55.00	15.00	177.85	513.90	422.87	936.77
Hendersonville	25.00	5.00		40.00		5.00		40.00	16.00			15.00	37.80	183.80	20.89	204.69
Hickory	43.25	7.75	10.00	59.55		13.00	77.50	10.00	9.00			15.00	2.00	247.05		247.05
Kings Mt. E. Gold St.	37.50	7.50		80.00		7.50	30.00		7.50			10.00		180.00		180.00
Kings Mt., First	32.50	18.50	33.65	107.00	3.00	38.00	30.00	25.24	19.63	10.25		25.00	118.11	460.88	5.17	466.05
Lincolnton	16.51	2.65		13.50	3.00				9.00	3.50		17.00	19.00	84.16		84.16
Long Shoals (Lincolnton)	12.68		47.35	590.78	3.00	16.70	34.00		28.44	12.75		50.00	72.45	868.15	13.54	881.69
McAdenville	105.00	20.00	21.40	107.53	3.00	15.60	24.80	686.09	31.00	15.50		50.00	7.00	1086.92		1086.92
Mooreville	62.50	13.50		61.00	3.00	46.20	135.00		18.50	5.00		10.00	138.59	493.29	75.90	569.19
Mt. Hebron (Old Fort)	8.00		5.00			113.81		15.00	8.00			15.00	23.50	188.31	2.21	190.52
Mt. Moriah (Candler)	36.25	7.25		58.00		10.00	72.50	281.00	10.00			2.00	10.00	487.00	15.90	502.90
Mt. Wesley (Hiddenite)	57.50			60.00		25.00		98.60	12.50	6.25				259.85	2.75	262.60
Old Fort	5.00			5.00	3.00	5.00		390.00	7.00	3.75		5.00	366.59	790.34	29.79	820.13
Rock Hill (S. C.)									8.50			10.00	2.00	20.50	1.30	21.80
Statesville	78.75	15.75		126.00	3.00	15.75	157.50		9.50	3.25		10.00	541.34	980.84	.80	961.64
York (S. C.)	48.75	9.75		78.00			50.00		11.00			35.00		232.50		232.50

DISBURSEMENTS—Continued

157

Name of Society	Home Missions	Australia	White Christmas Offering	Foreign Missions	Medical Student Fund	Hephzibah & Self-Denial	Education & Honorary Enrollment	Local Church Work	Membership Dues	Administrative Fund	Conference Extension	Conference Project	Other Objects	Total Disbursements	New Balance on Hand	Grand Total
EASTERN DISTRICT:																
Alamance Charge, Victory Chg.	3.00								3.00				8.50	14.50		14.50
Ashboro, Crestview	23.25							348.16	24.00	4.50		20.00	172.84	607.25	81.81	689.06
Ashboro, First	11.50		5.00	34.50		5.00		178.24	11.50	5.75		25.00	262.23	262.23	103.21	365.44
Ashboro, Neighbors Grove	25.09			70.39				466.78	14.50				56.25	658.01	101.29	759.30
Ashboro, Rushwood Park	46.25		5.00	74.00				10.00	12.00	3.00			3.00	153.25	42.94	196.19
Bennettsville (S. C.)			10.63	11.25				6.00				12.00		39.88	20.42	60.30
Bethel, Rose Hill	39.25		5.00	57.60	3.50	4.25	55.00	153.35	9.00	5.00		5.00	12.65	349.60	.18	349.78
Burlington				8.50				38.25	8.50					55.25		55.25
Colfax, Shady Grove	277.00	41.00	15.50	536.10	3.00	60.65	10.00	201.72	44.50	13.50	164.00	100.00	12.00	1478.97	13.43	1492.40
Concord	10.50							433.06	10.50			21.00	3.00	478.06	30.41	508.47
Fletcher's Chapel (Gibson)						8.58			6.00					110.83		110.83
Greensboro, Broadview	75.75	14.75		153.00		14.75	147.50	519.00	10.50			10.00	2.00	947.25	58.94	1006.19
Greensboro, First	37.50	7.50		60.00	3.00	7.50	75.00	84.52	17.00	5.25		10.00	17.00	324.27	30.69	354.96
High Pine (Pisgah)			10.00	120.00		10.00			10.00			15.00	13.00	178.00	15.48	193.48
High Point, Ennis Street	155.13	25.00	10.00	209.40	20.00	131.08	220.00	19.09	15.00		20.00	60.00	110.37	995.07	2.57	997.64
High Point, Hayworth Mem.	620.75	34.75	63.00	2821.65	3.00	216.21	458.50	87.50	24.15			200.00	1159.23	5688.74		5688.74
High Point, Hickory Chapel	101.00		31.66	63.50	3.00	25.50		36.00	14.75			62.00	234.25	593.66	1.42	595.08
High Point, Providence	65.50	15.50	10.00	153.50		116.77	6.00	171.42	17.00	5.50		20.00	264.00	845.19	15.06	860.25
Hopewell (Summerfield)	27.50			44.00	3.00	25.00		2.00	8.50			60.00	3.00	113.00	18.81	131.81
Jamestown, Bales Mem.				22.21	3.00	2.87		12.50	5.50			60.00	626.35	732.43	31.84	764.27
Kannapolis	276.00	50.00	106.35	450.26	3.00	40.85	13.01	68.00	21.75			100.00	262.75	1401.97	41.33	1443.30
Liberty (Summerfield)			40.00	15.50				15.50				23.00	1.00	95.00	210.89	305.89
Lewisville	11.00	1.00		31.00	2.00	24.00		6.50	1.00		2.00		30.45	108.95	.32	109.27
Lexington, Emmanuel	56.00	10.00		167.43	3.00	15.00	77.00	71.76	7.00	3.50		20.00	3.00	433.69	29.21	462.90
Mount Alry	37.50	7.50		60.00	3.00	24.50		150.00	11.50	4.00		20.00	503.41	821.41	33.57	854.98
Nebo (Rockingham)		8.25		31.27	8.25			25.00	8.50				271.10	352.37		352.37
Old Zion (Tabor City)	27.50	2.00	16.75	363.00	3.00	30.00	10.00	43.25	17.50	5.25		40.00	420.00	980.25	18.94	999.19
Peele's Chapel (Laurel Hill)	28.75	5.75		46.00		5.75	57.50	631.00	8.00				588.35	1371.10		1371.10
Philadelphia (Wampee, S. C.)			4.66	3.50		38.30			3.50			10.00	29.36	89.32	23.62	112.94
Randleman, Midway	58.75	12.75	34.00	9.00	3.00	51.58		86.50	22.50	6.50		35.00	431.81	843.43		480.24
Richmond Charge, Spring Hill	33.75	6.75		54.00		6.75	67.50	59.50	9.00				237.25	237.25		237.25
Rockingham	36.25	7.25		62.00	2.00	12.25	72.50	12.00	2.75				2.00	160.99	2.15	163.14
Roxboro	11.25	2.25		15.40		5.25	22.50	92.59	6.50	3.25			1.00	609.75	.24	609.99
Sanford	36.00			56.50	3.00	3.00		499.00	8.50	2.75		25.00	70.75	382.26	69.97	452.23
Spray	75.00	15.00		94.00	3.00	67.26		21.50	10.75			10.00	2.00	31.00		31.00
St. Stephens	4.75			4.75				9.50								
Thomasville, First	103.75	20.75	25.00	166.00	3.00	50.75		350.00	42.00	21.00			486.36	1348.61	154.00	1502.61
Thomasville, Memorial Park	47.50			59.49		2.00		509.62	17.99				47.61	684.21	1.78	685.99
Troy, Reynolds Memorial	32.50	6.50		52.00		6.50	65.00	14.50	3.50					180.50	.55	181.05
West Durham	150.00	15.00	35.00	170.00	5.00			500.00	30.00	11.50		50.00	541.06	1507.56	26.30	1533.86
Wilmington, Mayhan Mem.				86.50	3.00	32.00		25.00	14.50			10.00	218.26	389.26	31.38	420.64
Winston Salem			39.73	105.65	3.00	7.91		121.00	27.00	8.25		30.00	41.52	384.06		384.06

DISBURSEMENTS—Continued

Name of Society	Home Missions	Australia	White Christmas Offering	Foreign Missions	Medical Student Fund	Hephzibah & Self-Denial	Education & Honorary Enrollment	Local Church Work	Membership Dues	Administrative Fund	Conference Extension	Conference Project	Other Objects	Total Disbursements	New Balance on Hand	Grand Total
VIRGINIA DISTRICT:																
Aiken Summit	2.50			10.00		10.00		46.22	4.50			5.00	4.20	82.42		82.42
Altavista, Clement Memorial	86.25	17.25	25.00		3.00	30.25	26.00	102.63	22.00	11.00		25.00	1028.50	1376.88	117.50	1494.38
Blacksburg	45.50			116.00	3.00			31.55	20.00			20.00	54.00	290.05	40.43	330.48
Christiansburg			5.00			19.00			9.00			10.00	146.20	189.20	5.00	194.20
Crewe	22.50	4.50		21.96				9.50	14.00			10.00	87.35	169.81	3.17	172.98
Falls Church	7.50	12.00	38.00	375.00		34.00			7.50			15.00	121.64	610.64		610.64
Farmville	10.00			9.00				14.95	8.00			10.00	42.00	93.95	7.62	101.57
Jordantown (Stewartsville)	38.00			60.00	5.00	11.00		9.00					2.00	125.00	20.74	145.74
Lynchburg	114.00	15.00	52.89	78.18	3.00	34.69	2.00	37.55	26.00	9.00		25.00	352.68	749.99	2.34	752.33
Minnies Chapel (Stuart)	33.00			46.00		7.00			8.00			8.00	27.97	129.97	.64	130.61
Mountain View (Blacksburg)			5.50	29.50				10.50				10.00	16.50	72.00	10.52	82.52
Newport News	43.00	4.25	5.00	7.45		32.38	30.00	35.00	21.70	2.40		15.00	135.00	381.18	101.09	482.27
Radford	21.18	8.10		14.00		13.00	79.25	610.81	17.00	7.25		5.00	46.00	821.49		821.49
Richmond, First	13.22			6.66		28.36	21.11		13.25	6.00		20.00	393.11	501.71		501.71
Roanoke, First	268.74		64.00	407.97	3.00	20.25	2.00		55.00	20.75	44.29	75.00	658.66	1619.66	5.45	1625.11
Roanoke, Second	77.00	13.00	16.84	65.50	3.00	13.00	12.00	169.93	23.00	5.00		10.00	30.11	438.38	3.20	441.58
Roanoke, Valley View			5.00	36.00			10.00		12.00	4.00			290.35	357.35	15.86	373.21
Stuart, Five Forks			2.00	7.00					7.00			10.00	1.00	27.00	40.41	67.41
Washington, D. C.	76.25	6.00		55.00	3.00	24.50	105.00	88.74	18.50				53.32	430.31	17.59	447.90
Welcome	28.75	5.75	6.00	46.00		5.75		75.68	5.50		23.00	10.00		206.43		206.43
Yellow Branch (Rustburg)	14.00							248.94	20.00					289.94		289.94
Totals	\$5262.29	\$624.90	\$1101.50	\$14206.90	\$162.75	\$2452.91	\$2985.17	\$12448.83	\$1644.98	\$447.80	\$370.29	\$2108.50	\$13794.94	\$57611.74	\$2698.71	\$60310.45

**Report was late; Not included in totals

W. Y. STATISTICAL REPORT

160

Name of Local	Active Members	Associate Members	Wesleyan Youth Subs.	Efficiency Standard Rating			General Dues	Conference Dues	Church Extension	Education	Foreign Missions	Home Missions	Local Work	Other Items	Total Receipts Plus Balance	Total Disbursements	Cash on Hand
				"A" Rating	"B" Rating	"C" Rating											
Altavista, Clement Mem.	20	10	12			X	\$ 10.00	\$ 10.00		\$ 10.00			\$ 40.00		\$ 70.00		
Asheboro, Crestview	10	10	8			X	15.00	5.00					28.01		75.41	48.01	27.40
Asheboro, Neighbor's Grove	30	11				X		25.00					145.26		208.37	170.26	38.11
Asheville	16					X	24.00	8.00	5.00		31.75	31.75	10.00		243.99	243.99	
Bethel, Henderson Co.	15	8	8				21.00	7.00					16.00		44.25	44.00	.25
Bessemer City	13		13				16.50	5.50		10.00	10.00	10.00		5.00	57.00	57.00	
Blacksburg	17	10	21	X	X		22.50	8.50						603.97	688.71	637.97	50.74
Brevard	20	2	3				10.00	5.00						157.09	177.09	177.09	
Canton	15	4	9			X	27.74	10.26	4.00	1.00	1.00	1.00	224.05	20.00	314.25	289.05	25.20
Charlotte, First	12		6				6.00	18.00						29.74	78.90	53.74	25.16
Charlotte, Central	12		6										23.06	6.68	19.40	29.74	
Christiansburg	9		5				4.50	13.50						7.25	40.12	25.25	14.87
Concord	27	3	17	X			40.50	13.50		30.00		5.00	163.34		259.12	252.34	6.78
Burlington	10		3				5.00	15.00					10.00	5.00	35.00	35.00	
Forest City	15	18	6				22.50	7.50						9.75	55.19	39.75	15.44
Gastonia, Firestone	17		7				22.50	8.50	2.00					24.50	64.75	60.50	4.25
Gastonia, First, Senior	25		15		X		37.50	12.50			25.00		16.45		97.26	91.45	5.81
Gastonia, First, Junior	27	2				X		20.80							21.58	20.90	.68
High Point, Providence	24	10	13					20.00					72.50	19.50	139.65	112.00	27.65
High Point, Ennis Street	10		4										75.00	18.00	93.00	93.00	
High Point, Hayworth	32		57			X	48.00	16.00				88.00	188.00	42.66	527.22	382.66	144.56
High Point, Hickory Chapel	14					X	47.15	15.70					7.04	87.80	108.24	157.69	17.11
Jamestown, Bales Memorial	15	15	8				20.00	10.00	25.00	10.00		20.00	18.00		103.00	103.00	5.24
Kannapolis	36	9	28				58.50	19.50		40.00	102.46		150.99	76.03	481.09	447.48	33.61
Kings Mountain, First	20	5	1			X	30.00	10.00						100.85	149.20	148.85	.35
Lincolnton, First	4							8.00							8.00	8.00	
Long Shoals	31						46.50	15.50	16.50								
McAdenville	20	25	6	X			37.50	12.50					48.19	19.00	147.10	117.19	29.91
Minnies Chapel	9	6	5			X	13.50	4.50							241.21	198.90	42.31
Mt. Hebron	26	5	3			X	12.36	4.14					2.50	118.75	135.13	135.13	
Mt. Moriah	14		2				21.00	7.00						5.00	53.94	33.00	20.94
Raleigh Ridgewood	10		3			X		15.00	5.00				95.00		115.00	115.00	
Randleman, Midway	17	10	X				25.50	8.50		3.35	44.28		39.71	41.37	234.95	163.21	71.76

Richmond Charge	16	1			10.50	3.50											13.50	13.50	
Roanoke, First	37	27	15	X	18.50	55.50	10.00										308.77	295.76	13.01
Roanoke, Second	14	14	7		18.67	9.33											55.57	37.00	18.57
Roanoke, Valley View	22	2	14	X	12.00	11.00											102.23	101.51	.72
Sanford	18		5		27.00	9.00											62.41	106.66	8.25
St. Stephens	9	10	10			18.00											395.00	481.61	24.95
Shady Grove, Colfax	19		30	X	32.59	10.86	8.18										67.07	240.78	4.90
Thomasville, First	28	4				20.62											7.50	146.12	
Welcome, Arvonla	12		4		6.00												25.00	42.12	11.12
West Durham	11	9	11		15.83	6.52											62.40	123.74	26.56
Winston Salem	15	10	7		7.50	22.50											65.25	122.84	27.59
Mt. Airy	10	22	11	X	5.00	15.00											7.44	59.94	
Hickory	11	4	13			12.00												12.00	12.00
Lynchburg	28	2	10		45.00	15.00											163.14	224.14	1.90
Thomasville, Memorial Park	8	6	1		3.20	8.00											18.00	40.50	.30
Old Zion	41		25		61.50	20.50	10.59	12.30	48.82	21.23	12,912.68	11.00					64.10	14,449.17	1,347.45
Greensboro, Broadview	11	6	4	X	5.50	15.50											16.89	50.85	8.11
Richmond, Virginia	14		8			10.00											5.00	60.12	45.12
Totals	916	269	455	7	6	16	\$914.04	\$623.83	\$86.36	\$118.65	\$297.03	\$186.75	\$15,828.28	\$1,400.11	\$21,604.78	\$19,712.99	\$2,146.68		

Virginia Annual Conference

VIRGINIA CONFERENCE ROLL

Elders

Addison, Richard H., 2607 10th Street, N. W., Roanoke, Va. Ph. EM 6-1846
Bayse, S. T., 1826 Kenwood Boulevard, S. E., Roanoke, Va. Ph. DI 5-7297
Cockerill, W. Lee, 403 Irvington Road, Falls Church, Va. Ph. JE 2-7151
Dennard, F. B., 3022 Lorraine Ave. N. W., Roanoke, Va. DI 2-7991
Fisher, Earl P., 703 Huffine Mill Road, Greensboro, N. C. Ph. BR 5-1245
Gentry, E. H., 200 Center Street, Blacksburg, Va. Pars. Ph. PR 2-8213 Church
Ph. PR 2-8380
Gentry, Earl T., 3020 Mansfield St. N. E., Roanoke, Va. Ph. EM 6-4406
Howard, J. Melvin, 38 Greenwood Road, Newport News, Va. Ph. 8-7850
Lance, Lyman F., 3024 Massachusetts Ave., S. E., Washington 19, D. C.
Ph. LU 2-6425
Mostiler, J. Thomas, 9 Pershing Street, Radford, Va. Ph. NE 9-3664
Nothstine, S. Ellworth, 1179 Brown Road, Columbus 23, Ohio Ph. BR 4-2958
Powers, Raymond, Jr., 3320 Floyd Avenue, Richmond 21, Va. Ph. 6-0873
Rampey, Paul
Ray, Paul M., 836 Kemper Road, Danville, Va. Ph. 3-6643
Robbins, Hal G., Jr., 1012 W. Carolina Avenue, Crewe, Va. Ph. 8451
Shepherd, E. E.
Sherrill, Charles G., Ararat, Virginia
Shockley, William R., Route 5, Stuart, Va. Ph. 4-5293
Stiles, J. W., 912 Seventh Street, Altavista, Va. Ph. Pars. FO 9-5769,
Ch. FO 9-5444
Watkins, J. A.
Wheeler, Paul A., Box 60, Chantilly, Va. Ph. HE 3-30W2
Wood, D. Clifton, 904 Eldon Street, Lynchburg, Va. Ph. VI 75218
Superannuated Elders
Giles, W. B., 3215 G. Street, S. E., Washington 19, D. C. Ph. VI 9113

Deaconesses

Fowler, Mrs. Roy, 1121 14th Street, N. W., Roanoke, Va.

Conference Preachers

Bohannon, Wayne
Horne, Eddie, 449 Newcomb Street, S. E., Washington 20, D. C. Ph. JO 3-6128
Mullinax, W. G., Route 1, Box 262, Rustburg, Va. Ph. Lynchburg VI 5-2008
Phaup, G. R., Route 2, Box 286, Farmville, Va. Ph. 2042 W (x)
Sawyer, H. D., 609 S. Franklin Street, Christiansburg, Va. Ph. EN 2-4108
Shaver, E. H., Box 862, Pearisburg, Va. Ph. 468
Underwood, N. J., Route 1, Box 124, Blacksburg, Va.
Webb, Gene, Route 1, Box 24, Galax, Va.
Yarborough, J. C., Box 677, Blacksburg, Va. Ph. PR 2-5800

Lay Delegates

Miss Arlene Akers, G. D. Bayse, Miss Mary Boyd, L. Y. Burke, Mrs. Thelma Carico, Henry Cassidy, Giles A. Flowers, Jr., Elmer C. Hall, Mrs. W. J. Hughes, Major Barney D. Jones, Mrs. NaDean Jones, Robert King, Mrs. Stella Lafon, Mrs. W. C. Landrum, Mrs. C. G. Lawless, Mrs. Cora Long, Miss Mary Mayberry, Woodrow Sanders, J. H. Sink, L. M. Slaughter, C. T. Wade, Lewis Whitlock, J. F. Yates.

MINUTES OF THE ORGANIZING SESSION OF THE VIRGINIA
CONFERENCE OF THE WESLEYAN METHODIST CHURCH OF
AMERICA SHADY GROVE CAMPGROUND
COLFAX, NORTH CAROLINA

JULY 22, 1959

DECLARATION OF PURPOSE

WHEREAS the Wesleyan Methodist Churches in Virginia have given favorable expression to the organizing of a Virginia Conference through due process of petition, and

WHEREAS the Board of Administration has approved a recommendation for the organizing of said conference, and

WHEREAS the North Carolina Conference being the parent conference has by their voice of approval and by concurrent action set the time and place for the organizing of said Virginia Conference,

NOW, THEREFORE, BE IT RESOLVED that the ministers and lay delegates assembled at Colfax, North Carolina this 22nd day of July, 1959 being the duly qualified representatives of the Wesleyan Methodist Churches of Virginia do now proceed immediately to the organization of the Virginia Conference of the Wesleyan Methodist Church of America.

PROCEEDINGS

The group was called to order by Dr. H. K. Sheets, Secretary of Home Missions and Evangelism and General Superintendent-elect of the Wesleyan Methodist Church of America at 8:30 AM. Wednesday July 22, 1959.

Lyman F. Lance was appointed Secretary Pro-tem.

A partial report of the Joint Committee on Organization was made. This report revealed who would be seated as delegates to the organizing Conference. (See Report No. 1)

The Secretary Pro-tem secured a list of Elders and Conference Preachers that were eligible to be placed on the roll of the organizing Conference. A list of these is as follows: Elders; J. Melvin Howard, Raymond Powers, Jr., S. T. Bayse, Charles G. Sherrill, Eugene H. Gentry, S. E. Nothstine, F. B. Dennard, Paul M. Ray, Earl T. Gentry, D. Clifton Wood, Hal G. Robbins, J. T. Mostiler, Earl P. Fisher, William R. Shockley, Lyman F. Lance, Richard H. Addison, Paul Wheeler, W. Lee Cockerill, L. R. Price, J. W. Stiles. Conference Preachers; Wayne C. Swanson, G. R. Phaup, J. C. Yarborough, Homer D. Sawyer, W. Gordon Mullinax, E. H. Shaver, N. J. Underwood, C. E. Webb, Joe Shields, Edward E. Shepherd.

A Credentials Committee was elected as follows: Richard H. Addison, Chairman, and Paul Wheeler.

The Credentials Committee reported and the following were added to the roll as Lay Delegates. J. L. Stevens, M. M. Good, Mrs. W. J. Hughes, C. T. Wade, Mrs. Wesley Keer, J. F. Yates, Mrs. Cora Long, Elmer C. Hall, Mrs. C. G. Lawless, Woodrow Sanders, Mary Boyd, G. D. Bayse, Robert King, Major Barney D. Jones, Mrs. Joe T. Mostiler, L. M. Slaughter, Thelma Carico, L. Y. Burke, Elwood Giles, Mrs. W. C. Landrum, Henry Cassidy, W. H. Cockerill, Giles A. Flowers, Jr., Lewis Whitlock, Arlene Akers, Mrs. Stella Lafon, J. H. Sink, Mary Mayberry.

Tellers Elected:

The following were elected as tellers: Hal G. Robbins, Chairman, Eugene H. Gentry, H. D. Sawyer, Raymond Powers, Jr.

Conference Officers Elected:

The following were elected as officers of the Conference: President: Earl T. Gentry, Vice President: Lyman F. Lance, Sr., Secretary: D. Clifton Wood, Treasurer: W. Lee Cockerill.

Nominating Committee Elected:

A Nomination Committee to nominate the necessary committees, both Session and Standing was elected as follows: The newly elected Conference officials and the following laymen, C. T. Wade, C. J. Mackey, J. F. Yates, Giles A. Flowers, Jr.

Words from Conference Officials:

The President elect expressed a deep sense of gratitude for the confidence expressed in him and pledged his very best to the Conference if he could be released by the church to which he had made a commitment as pastor for the coming year.

The Vice President elect pledged his best in help in any way that he could to make the new Conference a success.

The Secretary elect stated that he would do his best in serving as Secretary of the Conference and the keeping of the records of the Conference.

The Treasurer elect spoke and offered to serve in every way that he could in serving in his office.

Excused from Conference:

Charles G. Sherrill was excused from Conference because of a funeral.

Recess:

The Conference was recessed to the call of the chair.

H. K. Sheets, Chairman
Lyman F. Lance, Secretary

SECOND MEETING WEDNESDAY, JULY 22, 1959

The Conference was called together by the Conference President, Earl T. Gentry.

Nominating Committee Reports.

The Secretary of the Nominating Committee read the report of the Nominating Committee. Report adopted. (See Report No. 2)

Recommendations Made

The following recommendation were made by the Nominating Committee.

1. That there be two districts, and that the boundries be set by the Missionary Board.
2. That the Committee on Resolutions study our present resolutions and make recommendations to this session of conference.

Recommendations adopted.**Proposed Budget.**

The Secretary of the Joint Committee read the proposed budget for the year.

The budget was referred to the Missionary Board with the understanding that they report back to the conference during this session.

THE NORTH CAROLINA CONFERENCE

Recommendation Read.

The Secretary of the Joint Committee read a recommendation concerning the Pension Plan. (See Report No. 3)

Motion Made

It was moved that the conference join the Connectional Pension Plan and that the amount of back payment to be paid by the conference to be referred to the Committee on Pensions and Insurance and the Missionary Board.

Motion Made.

It was moved that the matter concerning a president's parsonage be referred to the Missionary Board and the Trustees, with the power to act.

The President's Advisory Board Approved.

The President appointed the following people to his Advisory Board, and they were approved by the conference. Elders: W. Lee Cockerill, Lyman F. Lance. Laymen: G. D. Bayse, J. F. Yates.

Trustees Elected.

The following trustees were elected by ballot. Victor Herman, 1962, C. T. Wade, 1961, Earl T. Gentry, 1960.

The meeting was adjourned by prayer.

Respectfully submitted,
Earl T. Gentry, Chairman
D. Clifton Wood, Secretary

THIRD MEETING, 3: 45 P. M., THURSDAY, JULY 23, 1959

Opening.

The Conference was called together by the President, Earl T. Gentry.

Minutes read.

The minutes of the previous meeting was read and approved.

Local Board of Trustees of Central College Elected.

The following were elected to serve on the Local Board of Trustees of Central College. Lyman F. Lance, 1961, 32 out of 40. Alternate, Eugene H. Gentry, 1961, 22 out of 40

Missionary Board Report.

The Secretary of the Missionary Board read a report of the Board. Report adopted. (See Report No. 4)

Apportionment Committee Reports.

The Chairman of the Apportionment Committee read the Committee's report. Report adopted. (See Report No. 5)

Apportionment Committee Report.

The Chairman of the Apportionment Committee gave a report concerning Church Membership in Virginia over the past year. (See Report No. 6)

Resolutions Committee Reports.

The Secretary of the Resolutions Committee read their report. Report adopted. (See Report No. 7)

Excused from Conference.

Mr. Woodrow Sanders was excused from conference because of pressing business.

Motion Made.

It was moved that the Committee on Resolutions be permitted to add to the opening of the minutes a Declaration of Purpose.

Motion Made.

Moved that the President and the Treasurer publish a News-Sheet during this Conference Session.

Excused From Conference.

Raymond Powers was excused from Conference due to an urgent need of returning to his church.

Motion Made.

Moved that our extended thanks be given to the North Carolina Conference and Dr. H. K. Sheets for their help in the matters of organizing the Virginia Conference. The Secretary is to convey this to each of them.

Unfinished Business.

By vote of the body the President and his Advisory Board are authorized to take care of any unfinished business.

Adjourned.

Adjourned by prayer.

Respectfully submitted,
Earl T. Gentry, Chairman
D. Clifton Wood, Secretary

FOURTH MEETING, FRIDAY, JULY 24, 1959

Opening.

The Conference was called together by the Vice President, Lyman F. Lance.

Theme Adopted.

The following theme was adopted by vote of the body. "Growth Through Evangelism."

Motion Made.

It was moved that the Secretary convey to the Gastonia First Church a letter of appreciation for their releasing the Rev. Earl T. Gentry of his call there to serve as the Conference President of the Virginia Conference.

Minutes Read.

All minutes of the previous meeting and the preceding minutes were read and approved.

Minutes Adopted.

The minutes of the entire conference were adopted as read.

Adjourned.

Adjourned by motion.

Respectfully submitted,
Lyman F. Lance, Chairman
D. Clifton Wood, Secretary

Report No. 1

Dr. Nicholson's answer concerning our inquiry on the matter of delegates serving in the dual role of delegates to the North Carolina Conference.

"It is my judgement that they can serve in that dual role, provided they are elected as such by a ballot vote. That is to say, each church in the territory to become the Virginia Conference should elect their delegate (or delegates) to the North Carolina Conference in the manner prescribed by the Discipline. They would be given a certificate (credentials) showing

their election to the North Carolina Conference.

Then the churches should again cast a ballot for the delegate or delegates to the Virginia Conference. They could be the very same persons elected delegates to the North Carolina Conference, but they would be certified as delegates to the Virginia Conference's organizing session. That would mean that the same person was elected twice (by a ballot vote each time) and given two certificates—one for the North Carolina Conference session and one for the Virginia session."

W. Lee Cockerill, Secretary

Report No. 2

REPORT OF THE NOMINATING COMMITTEE

Itinerary and Orders—Lyman F. Lance 1963, Frank B. Dennard 1962, Eugene H. Gentry 1961, Paul Wheeler 1960.

Judiciary Committee—W. Lee Cockerill, Chairman; D. Clifton Wood, J. W. Stiles.

Missionary Board—President of the Conference, President of the Conference W.M.S., Lyman F. Lance, W. Lee Cockerill, Frank B. Dennard, D. Clifton Wood, C. J. Mackey, C. T. Wade.

Committee on Vacancies—President of the Conference, Chairman; J. W. Stiles, J. F. Yates.

Committee on Church and Parsonage Buildings—W. Lee Cockerill, Rudolph Bowyer.

Trustees—Victor Herman 1962, C. T. Wade 1961, Earl T. Gentry 1960.

Committee on Pensions and Insurance—Lyman F. Lance, Chairman; C. J. Mackey, Treas., F. B. Dennard.

Local Board of Trustees of Central College—Lyman F. Lance 1961, Alternate, Eugene H. Gentry 1961.

Conference Educational Secretary—Hal Robbins.

Committee on Resolutions—Raymond Powers, Chairman; Eugene H. Gentry, Conference President, Conference Vice President.

Conference Librarian—Request that we be allowed to use the services of the North Carolina Conference Librarian and books for the next conference year.

Auditing Committee—Eugene H. Gentry, Chairman; Edward E. Shepherd.

Character and Checking Committee—Conference President, Chairman; Frank B. Dennard, R. L. Martindale.

Buckingham Tabernacle Association Board—The board elected by the association to be approved by the President and his Advisory Board.

Sunday School Secretary and Board—J. W. Stiles, Secretary. He is to select two persons to serve with him on the board.

Tithing Secretary and Board—C. J. Mackey, Secretary. He is to select two persons to serve with him on the board.

Committee Statistics—Mrs. Ruth Burke, Chairman; Mrs. Marie Wheeler.

Committee on Apportionment—Charles G. Sherrill, Chairman; Paul Ray.

Secretary on Evangelism—Richard Addison.

Committee on Credentials—Richard Addison, Chairman; Paul Wheeler.

Committee on Memorials—S. T. Bayse.

Committee on Post Office Addresses—Conference Secretary.

Temperance Secretary—Gordon Mullinax.

Secretary of Wesleyan Men—Richard L. Lawrence.

SESSIONS COMMITTEES

Committee on Thanks—Raymond Powers.

Tellers—Hal Robbins, Chairman; Homer D. Sawyer, Raymond Powers, Eugene H. Gentry.

Reporter to Wesleyan Methodist—W. Lee Cockerill.

Radio Commission—Missionary Board.

Report No. 3

RECOMMENDATION CONCERNING PENSION PLAN

Dr. David A. Rees, Treasurer of the General Pension Plan sent correspondence setting forth the following basis for the Virginia Conference to enter the General Pension Plan.

1. That the members of the Virginia Conference who come into the Church Plan pay 1% assessment of their total income annually since 1947 when the plan became effective.
 - (A) One half of this amount to be paid by the Virginia Conference and the other half to be paid by the member, his church or whatever arrangement may be decided upon for this payment.
 - (B) That no interest be charged on these assessments for any of this period of time.
2. That there be no pension budget asked of the Virginia Conference for this period of time.
 - (A) It is understood of course, that also there would be no claim for benefits during this time.
3. That each man who becomes a member of the plan and pays up the assessments as stated above will be given full service credit for the years served during this period of time plus any earned service prior to 1947.

Earl T. Gentry, Chairman
W. Lee Cockerill, Secretary

Report No. 4

REPORT OF THE MISSIONARY BOARD

The Missionary Board met Wednesday, July 22, 1959 at Colfax and made the following recommendations to the conference.

1. That the conference rent a house for the president.
2. That the item, "President's Salary" be changed to read, "President's Salary and Supervision Fund."

THE NORTH CAROLINA CONFERENCE

3. That the budget item, "President's Salary and Supervision Fund" be raised to \$5.00.
 4. That the President's salary be set at \$4,800 per year.
 5. That our fiscal year be from July 1 to June 30.
 6. That conference convene on Tuesday after the First Sunday in August.
- The budget if changed as recommended would read:

President's Salary and Supervision Fund -----	\$5.00
Conference Work and Board -----	1.50
Church Extension -----	1.00
Conference Property -----	1.00
Minister's Insurance -----	1.75
Total -----	\$10.25

Respectfully Submitted,
Earl T. Gentry, Chairman
C. T. Wade, Secretary

Report No. 5

REPORT OF THE APPORTIONMENT COMMITTEE

Budget assigned 1959-1960

General Budget Assigned:

World Mission -----	\$ 1,956.00
Australia -----	244.00
Brainerd Indian School -----	244.00
Church Extension and Evangelism -----	1,467.00
Superannuate Pension Fund -----	1,956.00
Church Administrative Fund -----	978.00
General Conf. Expense and Entertainment -----	489.00
Board Meeting Expense -----	244.00
Hepizbah -----	342.30
Education -----	2,934.00
Sunday School -----	681.00
Total General Budget Assigned -----	\$ 11,536.80

Conference Budget Assigned:

President's Salary and Supervision Fund -----	\$ 4,890.00
Conference Work and Board -----	1,477.10
Conference Missions and Church Extension -----	978.00
Conference Property -----	978.00
Minister's Insurance -----	1,711.50
Total Conference Budget Assigned -----	\$ 10,024.50

Total General & Conference Budget Assigned \$ 21,561.30

Respectfully submitted,
Charles G. Sherill, Chairman
Paul Ray
Gordon Mullinax, Assistant

Report No. 6

APPORTIONMENT COMMITTEE REPORT

Full membership reported last year -----	1,018
Full members received this year -----	90
Members lost -----	97
Present full membership -----	1,011
Associate members -----	100
Junior membership -----	91
Total present membership -----	1,202
Total membership reported last year -----	1,208
Loss -----	6

Respectfully submitted,
 Charles G. Sherrill, Chairman
 Paul Ray
 W. G. Mullinax

Report No. 7

REPORT OF THE RESOLUTIONS COMMITTEE

The Resolutions Committee met and made the following resolutions which they recommend to the conference.

No. 1

Resolved, that the board of trustees of each church be composed of three members elected by ballot by the church and three members elected by the Virginia Conference.

Further, that the trustees of the Virginia Wesleyan Methodist Churches together with the president of said conference, be and they hereby are empowered to execute all necessary papers, mortgage deeds and papers of a like character, when necessary to secure loans to the Virginia Wesleyan Methodist Churches needing funds to liquidate conference, church, or parsonage property indebtedness, provided that the party of parties requesting such action shall set forth the true nature and purpose for which the loan is requested and that the trustees and the President are satisfied that the object for which the loan or loans is sought is both necessary, legal, and desirable.

Further, that the Virginia Conference require all deeds to buildings for worship, parsonages and all other buildings, built or purchased, be deeded to the above described board of Trustees, and that all other buildings for conference use be deeded to the three (3) Trustees elected by the Virginia Conference. All property held by the Board of Trustees is to be used by our ministry and membership according to our book of discipline.

No. 2

Resolved, that the President and his Advisory Board be made a deed examining committee for the Board of Trustees and that as soon as a deed is made, before it is recorded, it be sent to this committee for its approval and for the insertion of such disciplinary clauses and or other clauses to make it safe for our denomination.

No. 3

Resolved, That all persons under conference appointment be requested to subscribe to THE WESLEYAN METHODIST.

No. 4

Resolved, That our pastors and churches prohibit any and all preachers from occupying our pulpits, if said preachers cannot show proper license or credentials from some Church organization, which credentials must be satisfactory to the pastor, that the said preacher is in harmony with our church doctrines.

No. 5

Resolved, That in order to properly safeguard the welfare and interests of the local churches and conference, no pastor hold more than two (2) revival meetings away from his appointment during any one conference year, without permission from his church; a two-thirds majority vote of those members present and voting on such a request from the pastor shall constitute permission from his church.

No. 6

That the duties of the Virginia Annual Conference Treasurer be defined as follows:

First: He shall receive all funds paid in for use of the said Annual Conference at its regular Annual Session. He shall keep the accounts in a substantial book, in proper form, indicating who paid the money and for what purpose it was paid, and shall turn over the books, together with all money and other values on hand belonging to the Conference, to his successors in office. All money must be paid to the Treasurer and be paid by him to the sub-treasurers where there is such, with the following exceptions: If the pastors pay budget money to the sub-treasurers, the Annual Conference Treasurer shall receive all such receipts and give the pastor credit on such items as are indicated on the receipts issued by the sub-treasurers.

Second: All money received by the treasurer or sub-treasurers shall be paid out as the conference shall order and in accordance with our book of discipline.

Third: On the first day of each month, or as near thereto as possible, the Annual Conference Treasurer shall disburse all monies on hand designated for General Budget items; except such disbursement to be made to the proper denominational departments.

Fourth: He shall pay out all conference funds as directed by the Missionary Board of the Conference and/or upon the receipt of proper warrants.

Fifth: All money coming into his hands by wills or estates, gifts, or other donations, shall be held in trust by him for the Virginia Conference of the Wesleyan Methodist Church of America, until the next session of the Annual Conference; and when such gifts, wills, donations, or estates shall be cash, the Treasurer shall deposit this money in a National Bank in his name as Treasurer of the Virginia Annual Conference of the Wesleyan Methodist Church of America.

Sixth: The Treasurer's books shall be submitted to the auditing com-

mittee of the Annual Conference at each session.

Seventh: The Treasurer of the Conference shall be required to keep the funds of the conference deposited in a bank that insures the deposits of its patrons.

No. 7

Resolved, That no church property within the bounds of the Conference, be encumbered to pay Pastor's salary, current expenses, or budget claims, either General or Conference.

No. 8

Resolved, That the President and his Advisory Board appoint a Nominating Committee composed of three (3) elders and three (3) laymen, and that sufficient alternates be appointed.

Second: The members of this committee shall be rotated each year so that no member will serve on it more than once in three (3) years and that consideration also be given to having as many churches represented on the committee as possible.

Third: The President shall call this committee together one day preceding the opening of the Annual Conference session to nominate all conference committees.

No. 9

Resolved, That all persons receiving Conference appointment be required to practice storehouse tithing and that the license of those who do not comply with this request be not renewed.

No. 10

Resolved, That every pastor, church, or building committee contemplating making any repairs, erecting new buildings, for either church or investments for buildings, first consult the Committee on Church and Parsonage Buildings and that the Trustees be directed to withhold the signing of papers for loans until the Trustees are satisfied by a written report of the Committee on Church and Parsonage Buildings that their instructions have been complied with. It is recommended that the church so calling on the aforesaid committee pay the expenses of the committee.

This resolution permits repairs to be made to church property, to restore the same to original condition, free of debt, without contacting the Committee on Church and Parsonage Buildings. Authorization must be granted by the proper committee for any repairs which incur debt or any alterations of any kind in landscaping and structures of building and property.

No. 11

Resolved, That when a charge or charges are placed in the hands of the Judiciary Committee against a Church, Elder, or Conference Preacher, and the matter is brought to trial, that in the event such charges against a Church, Elder, or Conference Preacher are sustained that the conference bear such expenses that may be incurred by the Judiciary Committee in the carrying on the trial and in the event such charges are not sustained after the trial of the case, that the party or parties making such charges bear the expenses of the Judiciary Committee.

No. 12

Resolved, That each pastor settle with the Conference Treasurer by the 15th of July annually.

No. 13

Whereas, Many times appeals are received by pastors and churches for financial assistance on building projects when said pastors and churches do not know whether or not the property is deeded properly, or is in a suitable location or whether the prospects are favorable for a permanent location;

Be it Resolved, That in order that pastors and churches may know when it is safe to make contributions when appeals are made, that said appeals bear the signature of at least one member of the Board on Church and Parsonage Building, and one member of the Board of Trustees.

No. 14

Resolved, That all churches, Missions, and Ministers working under the direction of the Conference Missionary Board be required to report monthly to the Chairman of the Missionary Board and that this report be read to the church or Mission before it is sent as above directed, and that the Pastor and the Church Clerk or Secretary sign the above report.

Be it further resolved: That all Churches, Missions, and Ministers working under the direction of the Conference President and his Advisory Board be required to report monthly to the Conference President and his Advisory Board, and that this report be read to the Church or Mission before it is sent in, and that the pastor and Church Clerk or Secretary sign the above report.

No. 15

Resolved, That the Conference fiscal year be July 1 through June 30.

No. 16

Resolved, That all new churches, for a period of two years, be exempt from the paying of 50 percent of conference Budget. This to be effective beginning with the Conference of 1960.

Respectfully Submitted,
Raymond Powers, Jr., Chairman
Earl T. Gentry
Lyman F. Lance

Report No. 8**COMMITTEE ON ITINERACY AND ELDERS ORDERS REPORT**

The Committee on Itineracy and Elders Orders of the Virginia Conference met at the North Carolina Conference Grounds on July 22, 1959.

The Committee was organized with C. R. Rickman as presiding Chairman and A. D. Wood as temporary Secretary.

Lyman F. Lance was elected as Chairman and Paul A. Wheeler as Secretary.

The Division of Work was made as follows:

First Year:

F. B. Dennard, 1824 Hanover Avenue, N. W., Roanoke, Va.

Second Year:

E. H. Gentry, 200 Center Street, Blacksburg, Va.

Third Year:

L. F. Lance, 3024 Massachusetts Ave., S. E., Washington, D. C.

Fourth Year:

P. A. Wheeler, Box 60, Chantilly, Va.

Note: The Committee agreed to abide by the policy and procedures of the North Carolina Conference for the coming year. The Course of Study Institute for the Conference Year 1959-60 will be held at Colfax. The date will be announced after the Conference Calendar has been fixed. The tuition will be five dollars (\$5.00) per course.

BUDGET APPORTIONMENT

176

VIRGINIA CONFERENCE

CHURCH	Members over 14	World Missions \$2.00	Australia \$.25	Brainerd Indian School \$.25	Church Extension & Evangelism \$1.50	Superannuated Ministers' Fund \$2.00	Church Adm. Fund \$1.00	General Conf. Exp. & Entertainment \$.50	Board Meeting Expense \$.25	Hephizabab \$.35	Education \$3.00	Total for Church \$11.10
Aiken Summit	87	\$ 70.00	\$ 8.75	\$ 8.75	\$ 52.50	\$ 70.00	\$ 35.00	\$ 17.50	\$ 8.75	\$ 12.25	\$ 105.00	\$ 388.50
Altavista, Clement Mem.	13	174.00	21.75	21.75	130.50	174.00	87.00	43.50	21.75	30.45	261.00	965.70
Ararat, Raven Rock	57	26.00	3.25	3.25	19.50	26.00	13.00	6.50	3.25	4.55	39.00	144.30
Blacksburg	26	114.00	14.25	14.25	85.50	114.00	57.00	28.50	14.25	19.95	171.00	632.70
Welcome	31	52.00	6.50	6.50	39.00	52.00	26.00	13.00	6.50	9.10	78.00	288.60
**Chantilly	21	42.00	5.25	5.25	31.50	42.00	26.00	10.50	5.25	7.35	63.00	233.10
Christiansburg	18	36.00	4.50	4.50	27.00	36.00	18.00	9.00	4.50	6.30	54.00	199.80
Crewe	24	48.00	6.00	6.00	36.00	48.00	24.00	12.00	6.00	8.40	72.00	266.40
Danville	53	106.00	13.25	13.25	79.50	106.00	53.00	26.50	13.25	18.55	159.00	588.30
Falls Church	31	62.00	7.75	7.75	46.50	62.00	31.00	15.50	7.75	10.85	93.00	344.10
Farmville	6	12.00	1.50	1.50	9.00	12.00	6.00	3.00	1.50	2.10	18.00	66.50
Gladys	17	34.00	4.25	4.25	25.50	34.00	17.00	8.50	4.25	5.95	51.00	188.70
Jordantown	61	122.00	15.25	15.25	91.50	122.00	61.00	30.50	15.25	21.35	183.00	677.20
Lynchburg	15	30.00	3.75	3.75	22.50	30.00	15.00	7.50	3.75	5.25	45.00	166.50
Minnie's Chapel	35	70.00	8.75	8.75	52.50	70.00	35.00	17.50	8.75	12.25	105.00	288.50
Mt. View	23	46.00	5.75	5.75	34.50	46.00	23.00	11.50	5.75	8.05	69.00	255.30
Newport News	28	56.00	7.00	7.00	42.00	56.00	28.00	14.00	7.00	9.80	84.00	310.80
Pearisburg	39	78.00	9.75	9.75	58.50	78.00	39.00	19.50	9.75	13.65	117.00	432.90
Radford	180	360.00	45.00	45.00	270.00	360.00	180.00	90.00	45.00	63.00	540.00	1,998.00
Roanoke, First	53	106.00	13.25	13.25	79.50	106.00	53.00	26.50	13.25	18.55	159.00	588.30
Roanoke, Second	34	68.00	8.50	8.50	51.00	68.00	34.00	17.00	8.50	11.90	102.00	377.40
Roanoke, Valley View	24	48.00	6.00	6.00	36.00	48.00	24.00	12.00	6.00	8.40	72.00	266.40
Stuart	49	98.00	12.25	12.25	73.50	98.00	49.00	24.50	12.25	17.50	147.00	543.90
Washington	16	32.00	4.00	4.00	24.00	32.00	16.00	8.00	4.00	5.60	48.00	177.60
Yellow Branch	22	22.00	2.75	2.75	16.50	22.00	11.00	5.50	2.75	3.85	33.00	122.10
*Monroe Hall	6	6.00	.75	.75	4.50	6.00	3.00	1.50	.75	1.05	9.00	33.30
*Galax												

* ½ Budget

** No Budget

CONFERENCE BUDGET

177

CHURCH	Total in Main S. S.	Sunday School Budget \$25	Total General Budget	Pres. Salary & supervision \$5.00	Conf. Work & Bd. \$1.50	Conf. Missions & Extension \$1.00	Conference Property \$1.00	Minister's Ins. \$1.75	Total Conf. Budget \$10.25	Total Gen. Budget \$11.10	Total Conf. & Gen. Budget \$21.35
Aiken Summit -----	95	23.75	412.25	175.00	52.50	35.00	35.00	61.25	358.75	412.25	771.00
Altavista -----	210	52.50	1,018.20	435.00	130.50	87.00	87.00	152.25	891.75	1,018.20	1,909.95
Ararat -----	58	14.50	158.80	65.00	19.50	13.00	13.00	22.75	133.25	158.80	292.05
Blacksburg -----	195	48.75	681.45	285.00	85.50	57.00	57.00	99.75	584.25	681.45	1,265.70
Welcome -----	62	15.50	304.10	130.00	39.00	26.00	26.00	45.50	266.50	304.10	570.60
**Chantilly -----											
Christiansburg -----	90	22.50	255.60	105.00	31.50	21.00	21.00	36.75	215.25	255.60	470.85
Crewe -----	56	14.00	213.80	90.00	27.00	18.00	18.00	31.50	184.50	213.80	398.30
Danville -----	78	19.50	285.90	120.00	36.00	24.00	24.00	42.00	246.00	285.90	531.90
Falls Church -----	190	47.50	635.80	265.00	79.50	53.00	53.00	92.75	543.25	635.80	1,179.05
Farmville -----	70	17.50	361.60	155.00	46.50	31.00	31.00	54.25	317.75	361.60	679.35
Gladys -----	37	9.25	75.75	30.00	9.00	6.00	6.00	10.50	61.50	75.75	137.25
Jordantown -----	107	26.75	215.45	85.00	25.50	17.00	17.00	29.75	174.25	215.45	389.70
Lynchburg -----	105	26.25	703.45	305.00	91.50	61.00	61.00	106.75	625.25	703.45	1,328.70
Minnie's Chapel -----	91	22.75	189.25	75.00	22.50	15.00	15.00	26.25	153.75	189.25	343.00
Mt. View -----	95	23.75	234.65	95.00	28.50	19.00	19.00	33.25	194.75	234.65	429.40
Newport News -----	86	21.50	410.00	175.00	52.50	35.00	35.00	61.25	358.75	410.00	768.75
Pearlsburg -----	58	14.50	269.80	115.00	34.50	23.00	23.00	40.25	235.75	269.80	505.55
Radford -----	90	22.50	333.30	140.00	42.00	28.00	28.00	49.00	287.00	333.30	620.30
Richmond -----	99	24.75	457.65	195.00	58.50	39.00	39.00	68.25	399.75	457.65	857.40
Roanoke, First -----	258	64.50	2,062.50	900.00	270.00	180.00	180.00	315.00	1,847.00	2,062.50	3,907.50
Roanoke, Second -----	140	35.00	623.30	265.00	79.50	53.00	53.00	92.75	543.25	623.30	1,166.55
Roanoke, Valley View -----	160	40.00	417.40	170.00	51.00	34.00	34.00	59.50	348.50	417.40	765.90
Stuart -----	92	23.00	289.40	120.00	36.00	24.00	24.00	42.00	246.00	289.40	535.40
Washington -----	120	30.00	573.90	245.00	73.50	49.00	49.00	85.75	502.25	573.90	1,076.15
Yellow Branch -----	76	19.00	196.60	80.00	24.00	16.00	16.00	28.00	164.00	196.60	360.60
*Monroe Hall -----			122.10	55.00	16.50	11.00	11.00	19.25	112.75	122.10	234.85
*Galax -----	12	1.50	34.80	15.00	4.50	3.00	3.00	5.25	30.75	34.80	65.55
Totals -----				\$4,890.00	\$1,477.10	\$978.00	\$978.00	\$1,711.50	\$10,024.50	\$11,536.80	\$21,561.30

• ½ Budget
 ** No Budget

Sessions of Conference

Organization occurred at Shady Grove, N. C., on July 4, 1879, with Rev. D. Linville elected President; Joel Ashworth and D. L. Gray, Secretaries.

(Date, Place, President, Secretary, Members)

- 1—Oct. 28, 1880, Providence, W.B. Richardson, Joel Ashworth, 482.
- 2—Oct. 27, 1881, Hoovers Grove, D. C. Linville, O. H. Evans, ———.
- 3—Nov. 15, 1882, Shady Grove, D. C. Linville, M. L. Cude, 319.
- 4—Sept. 13, 1883, Antioch, D. C. Linville, J. C. Johnson, 299.
- 5—Dec. 3, 1884, Shady Grove, W. B. Richardson, J. C. Johnson, 305.
- 6—Nov. 11, 1885, Shady Grove, J. C. Johnson, S. W. Sechrest, 93.
- 7—Nov. 10, 1886, Providence, J. C. Johnson, S. W. Sechrest, 407.
- 8—Nov. 24, 1887, Shady Grove, J. C. Johnson, S. W. Sechrest, 212.
- 9—Nov. 4, 1888, Caraway, T. F. Sechrest, S. W. Sechrest, 219.
- 10—Nov. 27, 1889, Shady Grove, T. F. Sechrest, W. W. Cude, ———.
- 11—Nov. 19, 1890, Freedoms Hill, T. F. Sechrest, W. W. Cude, 176.
- 12—Nov. 11, 1891, Shady Grove, L. L. Folger, W. W. Cude, 315.
- 13—Nov. 23, 1892, Cedar Cliff, L. L. Folger, W. W. Cude, 280.
- 14—Nov. 22, 1893, Freedoms Hill, L. L. Folger, W. W. Cude, ———.
- 15—Nov. 7, 1894, Shady Grove, L. L. Folger, C. P. Holt, ———.
- 16—Nov. 20, 1895, Caraway, W. W. Cude, C. P. Holt, 248.
- 17—Nov. 19, 1896, Hickory Chapel, W. W. Cude, C. P. Holt, 191.
- 18—Nov. 20, 1897, Freedoms Hill, W. W. Cude, C. P. Holt, 239.
- 19—Nov., 1898, Shady Grove, W. W. Cude, I. O. Gray, ———.
- 20—Nov. 16, 1899, Shady Grove, W. W. Cude, I. O. Gray, 180.
- 21—Nov. 24, 1900, Shady Grove, W. W. Cude, I. O. Gray, 503.
- 22—Nov. 7, 1901, Kings Mountain, L. L. Folger, I. O. Gray, 691.
- 23—Oct., 1902, Hickory Chapel, L. L. Folger, I. O. Gray, 626.
- 24—Sept. 28, 1903, Gastonia, L. L. Folger, W. W. Cude, 807.
- 25—Nov. 22, 1904, Stanley Creek, L. L. Folger, Beatrice Dalton, 786.
- 26—Oct. 18, 1905, Hickory Chapel, I. O. Gray, Beatrice Dalton, 723.
- 27—Nov. 14, 1906, H. W. Hawkins Beatrice Dalton, 884.
- 28—Nov. 23, 1907, Hickory, H. W. Hawkins, Beatrice Dalton, 976.
- 29—Nov. 25, 1908, Forest City, H. W. Hawkins, Beatrice Dalton, 1191.
- 30—Nov. 24, 1909, Gastonia, B. L. Padgett, Beatrice Dalton, 1278.
- 31—Nov. 22, 1910, Charlotte, H. W. Hawkins, Mrs. A. E. Belk, 1371.
- 32—Nov. 21, 1911, Gastonia, H. W. Hawkins, Mrs. A. E. Belk, 1308.
- 33—Nov. 19, 1912, Cherryville, H. W. Hawkins, Mrs. A. E. Belk, 1602.
- 34—Dec. 3, 1913, Forest City, H. W. Hawkins, Mrs. A. E. Belk, 1736.
- 35—Dec. 22, 1914, Rock Hill, H. W. Hawkins, Mrs. A. E. Belk, 2002.
- 36—Nov. 23-28, 1915, Asheville, J. A. Clement, Mrs. A. E. Blek, 1699.
- 37—Nov. 21-28, 1916, Colfax, J. A. Clement, Edw. M. Graham, 1728.
- 38—Nov. 27-Dec. 2, 1917, Kings Mountain, J. A. Clement, E. M. Graham, 1623.
- 39—Dec. 3-8, 1918, Colfax, J. A. Clement, Edw. M. Graham, 1660.
- 40—Dec. 2-7, 1919, Asheville, Edw. M. Graham, Mrs. A. E. Belk, 1734.
- 41—Nov. 30-Dec. 5, 1920, Roanoke, Edw. M. Graham, Mrs. A. E. Belk, 1792.
- 42—Nov. 24-29, 1921, Gastonia, Edw. M. Graham, Nellie B. Graham, 1824.
- 43—Nov. 28-Dec. 3, 1922, Knoxville, Edw. M. Graham, Nellie B. Graham, 2043.
- 44—Nov. 19-25, 1923, Colfax, E. M. Graham, Nellie B. Graham, 2043.

- 45—Nov. 18-23, 1924, Kannapolis, E. M. Graham, Nellie B. Graham, 2221.
46—Nov. 17-22, 1925, Gastonia, J. A. Clement, T. C. Harvey, 2174.
47—Nov. 16-21, 1926, Roanoke, J. A. Clement, T. C. Harvey, 2255.
48—Aug. 23-28, 1927, Colfax, J. A. Clement, T. C. Harvey, 2110.
49—Aug. 7-12, 1928, Colfax, J. A. Clement, T. C. Harvey, 2411.
50—Aug. 13-17, 1929, Colfax, W. C. Lovin, Roy S. Nicholson, 2562.
51—Aug. 5-10, 1930, Colfax, W. C. Lovin, Roy S. Nicholson, 2536.
52—Aug. 4-7, 1931, Colfax, W. C. Lovin, Roy S. Nicholson, 2214.
53—Aug. 2-6, 1932, Colfax, W. C. Lovin, Roy S. Nicholson, 2275.
54—Aug. 1-4, 1933, Colfax, J. A. Clement, Roy S. Nicholson, 2193.
55—Aug. 7-9, 1934, Colfax, J. A. Clement, Roy S. Nicholson, 2351.
56—Aug. 6-8, 1935, Colfax, J. A. Clement, Roy S. Nicholson, 2494.
57—Aug. 11-13, 1936, Colfax, J. A. Clement, Roy S. Nicholson, 2537.
58—Aug. 10-12, 1937, Colfax, E. L. Henderson, Lyman F. Lance, 2553.
59—Aug. 9-12, 1938, Colfax, E. L. Henderson, Lyman F. Lance, 2671.
60—Aug. 8-11, 1939, Colfax, E. L. Henderson, Lyman F. Lance, 2774.
61—Aug. 6-9, 1940, Colfax, E. L. Henderson, Lyman F. Lance, 2825.
62—Aug. 5-7, 1941, Colfax, E. L. Henderson, Lyman F. Lance, 2876.
63—Aug. 5-7, 1942, Colfax, E. L. Henderson, Lyman F. Lance, 3176.
64—Aug. 3-5, 1943, Colfax, E. L. Henderson, Lyman F. Lance, 3314.
65—Aug. 22-25, 1944, Colfax, J. A. Wood, Lyman F. Lance, 3368.
66—Aug. 7-9, 1945, Colfax, J. A. Wood, Lyman F. Lance, 3430.
67—Aug. 6-9, 1946, Colfax, W. C. Lovin, Lyman F. Lance, 3651.
68—Aug. 5-8, 1947, Colfax, W. C. Lovin, W. M. Phaup, 3908.
69—Aug. 3-5, 1948, Colfax, Lyman F. Lance, W. M. Phaup, 3871.
70—Aug. 9-11, 1949, Colfax, Lyman F. Lance, W. M. Phaup, 4124.
71—Aug. 8-10, 1950, Colfax, E. L. Henderson, W. M. Phaup, 4395.
72—Aug. 7-9, 1951, Colfax, E. L. Henderson, W. M. Phaup, 4828.
73—Aug. 5-7, 1952, Colfax, E. L. Henderson, W. M. Phaup, 4918.
74—Aug. 4-7, 1953, Colfax, B. H. Phaup, W. M. Phaup, 5011.
75—Aug. 3-6, 1954, Colfax, B. H. Phaup, W. M. Phaup, 5180.
76—Aug. 9-12, 1955, Colfax, B. H. Phaup, W. M. Phaup, 5278.
77—Aug. 7-10, 1956, Colfax, B. H. Phaup, W. M. Phaup, 6022.
78—Aug. 6-9, 1957, Colfax, B. H. Phaup, W. M. Phaup, 6130.
79—July 29-Aug. 2, 1958, Colfax, B. H. Phaup, W. M. Phaup, 6347.
80—July 21-25, 1959, Colfax, C. Wesley Lovin, Melvin L. Gentry, 6499.

SHADY GROVE CAMP MEETING

N. C. Annual Conference Camp

DATE: JULY 23-31, 1960

EVANGELISTS: Rev. Gerald Carry

Rev. James Chrispell



ANNUAL CONFERENCE 1960

July 19-23