

*Gen. Supt.  
Office*

**ANNUAL JOURNAL**

**OF THE**

***California Conference***

**OF THE**

***Wesleyan Methodist Church  
of America***

**1960**



**LEMON GROVE, CALIFORNIA**

**June 27-29, 1960**

**MINUTES**  
of the  
**THIRTY-SIXTH ANNUAL SESSION**  
of the  
**CALIFORNIA CONFERENCE**  
of the  
**WESLEYAN METHODIST CHURCH**  
**OF AMERICA**  
held at



**Skyline Wesleyan Methodist Church**

**LEMON GROVE, CALIFORNIA**

**June 27-29, 1960**

# TABLE OF CONTENTS

## ANNUAL CONFERENCE

Officers of the Conference . . . . .	5
Conference Roll . . . . .	8
Directory of Church Location . . . . .	11
Record of Attendance . . . . .	12
Journal of Daily Proceedings . . . . .	15
Reports . . . . .	25
Standing Rules . . . . .	99

## WOMEN'S MISSIONARY SOCIETY

Conference Officers . . . . .	105
Local Society Presidents . . . . .	106
Daily Proceedings . . . . .	109
Reports . . . . .	115

## WESLEYAN YOUTH

Conference Officers . . . . .	129
Youth Directory . . . . .	131
Daily Proceedings . . . . .	133
Reports . . . . .	137

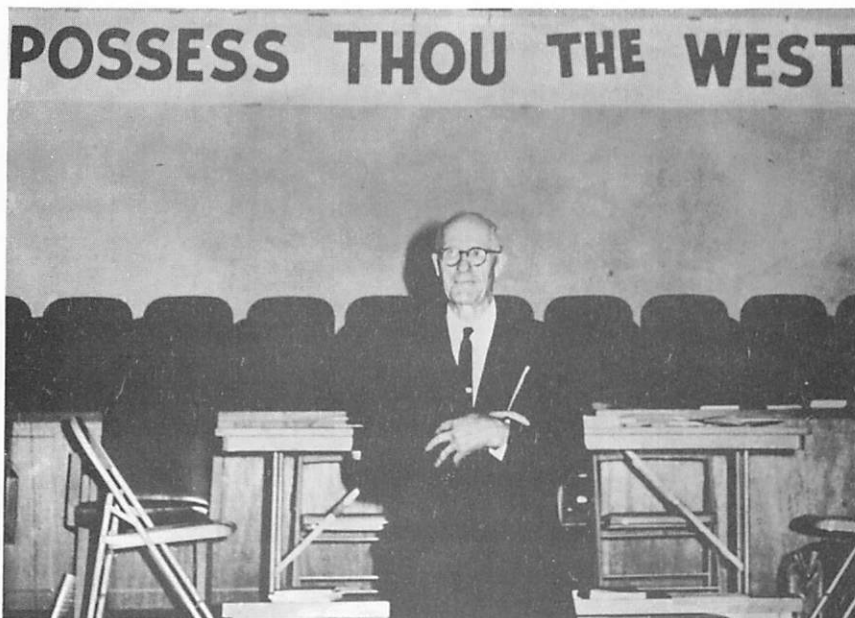

Rev. D. H. Scott, President Emeritus  
of the California Conference

### POSSESS THOU THE WEST

Possess thou the West with God's loving favor  
And God's great love for mankind.  
A wonderful theme and a wonderful Saviour,  
And all His great love we shall find.

God loves the great West, and needs many workers  
To work in His vineyard away.  
So heed the great call, let's go one and all  
And work for the Master today.

Possess thou the West, we must do our best,  
Keep praying as onward we go.  
We keep up the fight, for God and the right,  
Then we shall soon conquer the foe.

Bart Hopkins  
Covina, California

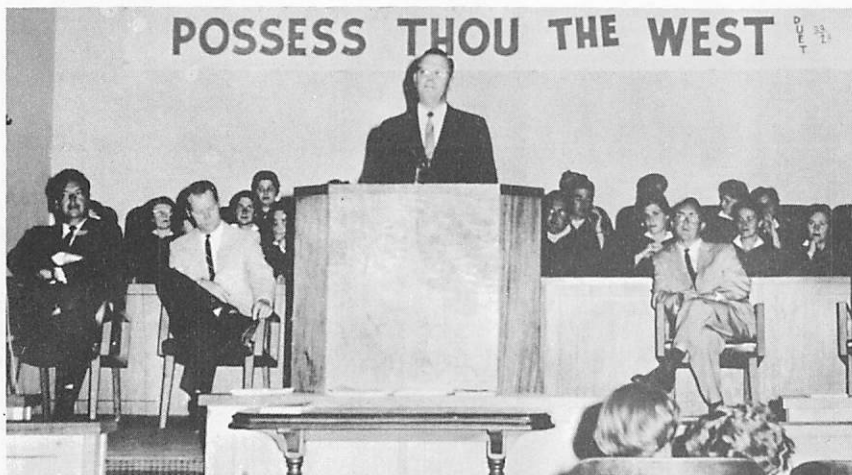

Dr. H. K. Sheets addressing the Annual Conference



Mrs. Janet Beardsley  
Skyline Wesleyan Methodist  
Church Secretary



Orval C. Butcher  
Host Pastor

## OFFICERS OF THE CONFERENCE



C. Jones, J. Henley, O. Butcher, T. Stewart

PRESIDENT EMERITUS - D. H. Scott, 1412 Oxford Ave.  
Pasadena, California

PRESIDENT - Clinton Jones, 450 E. Myrtle Avenue,  
Glendora, California

VICE-PRESIDENT - Orval Butcher, 1345 Skyline Drive,  
Lemon Grove, California

SECRETARY - John Henley, P.O.Box 606, Carlsbad, Calif.

TREASURER - Theodor Stewart, 1700 W. Southgate,  
Fullerton, California

# CONFERENCE OFFICERS (Cont.)

SUNDAY SCHOOL SECRETARY - Ollie Philpot, 24528 Dracea Avenue, Sunnymead, California

TITHING SECRETARY - Charles Butcher, 917 Montecito Dr., San Gabriel, California

EDUCATIONAL SECRETARY - Derric Johnson, 411 Billow Dr., San Diego, California

TRANSPORTATION SECRETARY - Jimmy O'Quinn, 416 Gilmore St., Winslow, Arizona

CARD CALL SECRETARY - L. J. Reckard, 11610 Orr and Day Road, Norwalk, California

PROMOTIONAL SECRETARY OF WESLEYAN MEN - Malcolm Robertson, P.O.Box H, Azusa, California

BURIAL ASSOCIATION SECRETARY - Arthur Depew, 626 $\frac{1}{2}$  N. Electric Ave., Alhambra, California

CHILD EVANGELISM SECRETARY - Marjory Jones, 3249 Phelps Ave., Los Angeles 32, California

CHURCH DEVELOPMENT SECRETARY - Archy Mudgett, 18821 E. Arrow Highway, Covina, California

CONFERENCE HISTORIAN - Sue Spisak, 1680 Taft Street, Lemon Grove, California

## MEMBER OF BOARD OF TRUSTEES OF MILTONVALE COLLEGE

Ministerial - Clinton Jones, 1961

Alternate Ministerial - Charles Butcher, 1961

Lay - Vivian Batman, 1963

Alternate Lay - Leola Rossow, 1963

## MEMBER OF BOARD OF TRUSTEES OF AZUSA COLLEGE

George Stoddard

Archy Mudgett

## ADVISORY BOARD

Archy Mudgett, William Marshburn

## CONFERENCE OFFICERS (Cont.)

### CONFERENCE BOARD OF TRUSTEES

Ministerial - Charles H. Butcher, 1961  
 John H. Henley, 1962  
 Clinton W. Jones, 1964  
 Sherwood I. Eddy, 1964  
 Archy L. Mudgett, 1964  
 Lay - Elzie P. Gordon, 1961  
 George K. Wilch, 1962  
 William P. Marshburn, 1964

### CONFERENCE BOARD OF CHURCH EXTENSION AND EVANGELISM

Clinton Jones	John Henley	William Marshburn
Orval Butcher	Sherwood Eddy	DeVere Wilson
Theodor Stewart	Archy Mudgett	Edna Judy
Charles Butcher	Elzie Gordon	Derric Johnson
	George Wilch	

### SUNDAY SCHOOL BOARD

Orval Butcher, 1961      Eugene Welliver, 1962

### SUPERANNUATE PENSION PLAN BOARD

Sue Spisak, 1961      John Henley, 1962  
 Arthur Depew, 1963

## STANDING COMMITTEES

ITINERACY AND ELDER'S ORDERS- John Henley, 1961  
 Malcolm Robertson, 1962      James Judy, 1963  
 Clinton Jones, 1964

CAMP MEETING - Ministerial, Charles Butcher, 1961  
 Keith McRoberts, 1962  
 George Stoddard, 1963  
 DeVere Wilson, 1964  
 Lay, William Marshburn, 1961  
 Max Trayer, 1964  
 Conference President, Clinton Jones  
 Women's Missionary Soc. Pres., Edna Judy  
 Wesleyan Youth President, Derric Johnson

JUDICIARY - Clinton Jones      Archy Mudgett  
 Orval Butcher      James Judy

STATISTICAL - Eugene Welliver, Dorothy Berk



# CONFERENCE ROLL

## ELDERS - STATIONED LIST

Roma L. Acuna, 415 Chestnut St., Carlsbad, California  
Parkway 9-3239

Paul J. Batman, 1393 N. Marengo, Pasadena, California

Charles H. Butcher, 917 Montecito Dr., San Gabriel,  
California, Atlantic 1-6097

Coral W. Butcher, 917 Montecito Dr., San Gabriel  
California, Atlantic 1-6097

Orval C. Butcher, 1345 Skyline Dr., Lemon Grove, Calif.  
Hopkins 9-6531

William G. Butcher, 725 Oaklawn, Chula Vista, Calif.  
Hamilton 0-8558

Wendell E. Campbell, 2321 W. 178th St., Torrance,  
California, Davis 4-5565

William A. Carnett, 9039 Winter Gardens Blvd., Lakeside,  
California

Charles W. Denison, 104 E. Ridge Road, Grass Valley,  
California

Arthur E. Depew, 626 $\frac{1}{2}$  N. Electric Ave., Alhambra,  
California, Cumberland 3-5488

Esther L. Depew, 626 $\frac{1}{2}$  N. Electric Ave., Alhambra,  
California, Cumberland 3-5488

Sherwood I. Eddy, 7435 S. Norwalk Blvd., Whittier, Calif.  
213 OXford 5-1276 or OXford 5-4209

George E. Hawley, 1460 Whitefield Road, Pasadena 7,  
California

Ronald A. Heavilin, Box 10185 Caparra Heights,  
Puerto Rico

Alice Mae Heavilin, Box 10185 Caparra Heights,  
Puerto Rico

John H. Henley, P.O. Box 606, Carlsbad, California  
Parkway 9-1697

Bud B. Jillson, P.O. Box 2041, Manila, Philippine Islands

Clinton W. Jones, 450 E. Myrtle Ave., Glendora, Calif.  
Edgewood 5-9739

Donald F. Jones, 3249 Phelps Ave., Los Angeles 32, Calif.  
Capitol 1-7727 or Capitol 2-3539

Marjory E. Jones, 3249 Phelps Ave., Los Angeles 32, Calif.  
Capitol 1-7727 or Capitol 2-3539

James H. Judy, 10600 Woodward Ave., Sunland, California  
FLorida 3-6414 or FLorida 3-7760

# CONFERENCE ROLL (Cont.)

- W. Keith McRoberts, 15616 Ermanita Ave., Gardena, Calif.  
OSborne 6-1891
- Laurence W. Melton, Box 945, Santa Barbara, Calif.  
WOodland 5-1706
- Archy L. Mudgett, 18821 E. Arrow Hwy., Covina, Calif.  
EDgewood 2-7009
- Eldred V. Perkins, 184 Vista del Mar, Santa Barbara,  
California, WOodland 2-9507
- Leonard J. Reckard, 11610 Orr and Day Road, Norwalk,  
California, UNiversity 8-6812
- Malcolm R. Robertson, P.O.Box H, Azusa, California  
ED 4-4991
- Richard L. Rossow, 3421 Maureen Dr., Sacramento, Calif.
- Ruth M. Sanchez, P.O.Box 633, Oceanside, California  
SARatoga 2-7469
- Emerson P. Smith, 1025 N. 32nd St., Phoenix, Arizona  
BRidge 5-9104
- Charles B. Spisak, 1680 Taft Ave., Lemon Grove, Calif.  
HOPkins 6-3491
- George J. Stoddard, 11545 Ranchito St., El Monte, Calif.  
GILbert 4-7555 or GILbert 4-4694
- Harold A. Taylor, Box 225, Pine Grove, California  
CYpress 6-3501
- Pearl H. Taylor, Box 225, Pine Grove, California  
CYpress 6-3501
- H. Arthur Taylor, Sutter Creek, California
- George A. Thomas, 9707 Sunglow St., Rivera, California  
OXford 9-2397
- C. DeVere Wilson, 502 Radway St. La Puente, Calif.  
EDgewood 6-6728

# SUPPLIES

- Derric Johnson, 411 Billow Dr., San Diego, California  
HOPkins 9-4629
- Edward N. Le Jeune, 2908 Poinsettia Dr., San Diego,  
California, ACademy 2-3727

## CONFERENCE ROLL (Cont.)

### SUPERANNUATE LIST

D. O. Beach, 410 11th St., Huntington Beach, California

Francis L. Berkebile, Boatonia, California

David H. Scott, 1412 Oxford Ave., Pasadena, California  
Sycamore 4-0730

### UNSTATIONED LIST

Paul H. Hodge, 279 Laurel Dr., Altadena, California  
Sycamore 7-2018

Olive L. Hodge, 279 Laurel Dr., Altadena, California  
Sycamore 7-2018

Pauline E. Ludwig, 595 N. Wilson Ave., Pasadena, Calif.  
Sycamore 5-3132

### CONFERENCE PREACHERS

W. Eugene Welliver, 9839 River St., Lakeside, California  
Hickory 3-1293

Jimmy D. O'Quinn, 416 Gilmore St., Winslow, Arizona  
289 - 2129

Fred Van Tatenhove, Chester, California

### CONFERENCE PREACHERS UNDER CONFERENCE DIRECTION

Galen L. Anderson, 18232 Beach Blvd. Huntington Beach,  
California

Antonio Cortes R, Buena Vista, Cananea, Sonora, Mexico

Ollie J. Philpot, 24528 Dracea Ave., Sunnymead, Calif.  
Moreno 1321

Antonio Rios S, Avenida Obregon #92, Cananea, Sonora,  
Mexico 5-05

John L. Wright, 3440 Tolas Court, National City, Calif.  
Gridley 7-5293

## DIRECTORY OF CHURCH LOCATION

BOSTONIA - 1450 Peach St., El Cajon. Hickory 4-3348

CARLSBAD - 3329 Robsevelt Street

**CHESTER - Corner of Frost and Gay Streets**

COVINA (Arrow Highway) - 18821 E. Arrow Highway-

EDgewood 2-7009

EL MONTE - 4735 Peck Rd. Gilbert 4-7555 or GI 4-4694

FAIR OAKS (Lincoln Oaks) 5517 Dewey Dr. Yorktown 7-7149

GRASS VALLEY - Walker Drive at Butler Road 1264W

**HUNTINGTON BEACH, - 18232 Beach Blvd.**

**LAKE SIDE - River and Park St. Hickory 3-1293**

LA PUENTE - 14614 Pritchard St. EDgewood 3-5020 or

EDgewood 6-6728

LAWNDALE - 4455 W. 168th St. FRontier 4-4163

LEMON GROVE (Skyline) - 1345 Skyline Dr. Hopkins 9-6531

LOS ANGELES (E1 Sereno) 3351 N. Eastern Ave.

CApitol 2-3539 or CApitol 1-7727

NORWALK - 11610 Orr and Day Road. UNiversity 8-6812

PASADENA - Fair Oaks and Howard St. SYcamore 8-6101

PHOENIX - 1025 N. 32nd St., Phoenix, Arizona

BRidge 5-9104

**SACRAMENTO (Arcade) - 3532 Whitney Ave. IVanhoe 7-5123**

or IVanhoe 7-0939

SAN GABRIEL - 1417 New Ave., Alhambra ATlantic 1-6097

SUNLAND - 10614 Leolang St. FLorida 3-6414 or

FLorida 3-7760

SUNNYMEAD - 1330 Indian Ave. Moreno 1321

**VISTA - California St. at Chapultepec**

WHITTIER - 7435 S. Norwalk Blvd. OXford 5-1276 or

OXford 5-4209

WINSLOW - 416 W. Gilmore St., Winslow, Arizona

289 - 2129

# RECORD OF ATTENDANCE

## ELDERS STATIONED LIST

	June	27	28	29
Roma Acuna - - - - -		P P	P P	P P
Charles Butcher - - - - -		P P	P P	P
Coral Butcher - - - - -		P	P P	P
Orval Butcher - - - - -		P P	P P	P P
William Butcher - - - - -		P	P P	P P
Wendell Campbell - - - - -			P P	
Charles Denison - - - - -		P P	P P	P
Arthur Depew - - - - -			P P	P P
Esther Depew - - - - -				
Sherwood Eddy - - - - -		P P	P P	P P
Paul Essex - - - - -				
George Hawley - - - - -		P P	P P	P P
Ronald Heavilin - - - - -				
Alice Mae Heavilin - - - - -				
John Henley - - - - -		P P	P P	P P
Bud Jillson - - - - -				
Clinton Jones - - - - -		P P	P P	P P
Donald Jones - - - - -		P	P	P P
Marjory Jones - - - - -				
James Judy - - - - -		P P	P P	P P
Keith McRoberts - - - - -				P P
Laurence Melton - - - - -		P P	P P	
Archy Mudgett - - - - -		P P	P P	P P
Eldred Perkins - - - - -		P P	P P	P
Leonard Reckard - - - - -		P P	P P	P P
Malcolm Robertson - - - - -		P P	P P	P P
Richard Rossow - - - - -		P P	P P	P P
Ruth Sanchez - - - - -		P P		P
Emerson Smith - - - - -		P P	P P	P P
Charles Spisak - - - - -				
George Stoddard - - - - -		P P	P P	P P
Harold Taylor - - - - -		P P	P	P
Pearl Taylor - - - - -		P P	P	P
Arthur Taylor - - - - -				
George Thomas - - - - -				
DeVere Wilson - - - - -		P P	P P	P P

## RECORD OF ATTENDANCE (Cont.)

## SUPPLIES

	June 27	28	29
Paul Batman - - - - -			
William Carnett - - - - -	P P	P P	P P
Derric Johnson - - - - -	P	P P	

## SUPERANNUATE LIST

D. O. Beach - - - - -		
F. L. Berkebile - - - - -		
D. H. Scott - - - - -	P	P

## UNSTATIONED LIST

Viola Bondehagen - - - - -			
Paul Hodge - - - - -			
Olive Hodge - - - - -			
Pauline Ludwig - - - - -	P P	P P	P P

## CONFERENCE PREACHERS ON THE STATIONED LIST

Jimmy O'Quinn - - - - -	P P	P P	
Eugene Welliver - - - - -	P P	P P	P P

## CONFERENCE PREACHERS UNDER CONFERENCE DIRECTION

Antonio Cortes - - - - -	P P	P	
Antonio Rios - - - - -	P	P	
John Wright - - - - -	P P	P P	P P
Ollie Philpot - - - - -	P	P P	P P

## D E L E G A T E S

Max Trayer, Arrow Highway - - - - -	P P	P P	P
Harold LaFollette, Arrow Highway - - -	P P	P P	P P
Bart Hopkins, Arrow Highway - - - - -	P P	P P	P P
Walter Galusha, Bostonia - - - - -	P P	P P	P P

## RECORD OF ATTENDANCE (Cont.)

	June	27	28	29
Charles Burton, Bostonia - - - - -	P	P P	P	
Sylvia Pranter, Bostonia - - - - -	P P	P P	P P	
Leola Rossow, Bostonia - - - - -				
Alberto Acuna, Carlsbad - - - - -				
Ruth Henley, Carlsbad - - - - -	P P	P P	P P	
Blanche James, El Monte - - - - -	P P	P P	P P	
Wilma Reeve, El Monte - - - - -	P P	P P	P P	
Lulu Hogan, El Monte - - - - -	P P	P P	P P	
Laura Diggs, El Monte - - - - -	P P	P P	P P	
Mildred Martinsen, El Monte - - - - -	P P	P P	P P	
Vern Brenn, Lakeside - - - - -	P P	P P	P P	
Shirley Winkleman, Lakeside - - - - -	P P	P P	P	
Wilma Ogden, Lawndale - - - - -				P P
George Cerny, Lawndale - - - - -		P P	P	
Dorothea Guillaume, La Puente - - - - -	P	P P	P	
Paul Berk, Lemon Grove - - - - -	P P	P P	P P	
Kenneth Moore, Lemon Grove - - - - -	P P	P P	P P	
John Wright, Lemon Grove - - - - -	P P	P P	P P	
William Sack, Norwalk - - - - -	P P			
Josephine Sack, Norwalk - - - - -	P P			
Harold Ludwig, Pasadena - - - - -	P P	P P	P P	
Dorothy Hall, Pasadena - - - - -	P P	P P	P P	
Hugh Otto, Phoenix - - - - -	P P	P P	P P	
Beulah Landrey, Sacramento - - - - -	P P	P P	P P	
Elsie Gordon, San Gabriel - - - - -	P P	P P	P	
Vance Gordon, San Gabriel - - - - -				
Marilyn Butcher, San Gabriel - - - - -	P	P P	P	
Maye Hawley, San Gabriel - - - - -	P P	P P	P P	
Olivier Boudreaux, Sunland - - - - -	P P	P P	P P	
Phyllis Sandbloom, Sunland - - - - -	P P	P P	P P	
Kenneth Wilch, Whittier - - - - -	P P	P P	P	
Thelma King, Winslow - - - - -				
Paul Landrey, Sacramento - - - - -	P P	P P	P P	

## JOURNAL OF DAILY PROCEEDINGS

The California Conference of the Wesleyan Methodist Church of America met for its Thirty-sixth Annual Session in the auditorium of the Skyline Wesleyan Methodist Church, Lemon Grove, California, at 8:30 A.M., June 27, 1960, Rev. Orval Butcher read II Cor. 5 in the devotional period.

The roll was called.

The bar of conference was established as the first eight rows of seats and the platform.

A motion was made and seconded to accept the report of the Agenda Committee. The motion carried. See Report No. 1.

The Conference President gave his report. The report was accepted with a rising vote of thanks. See Report No. 2.

The motion carried to invite Dr. H. K. Sheets to preside over the remainder of Conference.

The Nominating Committee was filled by the election of the following: Orval Butcher, Richard Rossow, Max Trayer, Sherwood Eddy, Elzie Gordon and Kenneth Wilch.

The time for hearing the reports of Conference Trustees was changed to Wednesday morning during the giving of reports.

The Nominating Committee retired for Committee work.

The Missionary Board read its report. It was adopted. See Report No. 3.

The time for hearing the Camp Meeting Board report was changed to Tuesday morning during the giving of reports.

The Sunday School Secretary read his report. It was adopted. See Report No. 4.



The Tithing Secretary gave a report. It was adopted. See Report No. 5.

The Card Call Secretary made a report. It was accepted.

The Wesleyan Men's Promotional Secretary read a report. It was adopted. See Report No. 6.

The Transportation Secretary read his report. It was adopted. See Report No. 7.

The Church Development Secretary read his report. A motion carried to accept the financial part of the report. A motion carried to refer item 4 of the recommendations to the Finance Committee. See Report No. 8.

A motion carried to deal with the recommendations made by the Agenda Committee.

A motion carried to strike out of Standing Rule II "Each church shall pay salary to the outgoing pastor for two Sundays following adjournment of the Annual Conference" and substitute "New pastors shall assume their duties the second Sunday following the rise of Annual Conference."

A motion carried that the sentence "No loan shall be made until a note is signed for the loan" be inserted between the first and second sentences of item VIII C 3 of the Standing Rules.

A motion carried that the name of the Missionary Board be changed to "Conference Board of Church Extension and Evangelism" to agree with paragraph 268 A of the Discipline and this change be made wherever the name occurs in the Standing Rules.

A motion carried to make, in accordance with paragraph 165 (4) of the Discipline, the following section VII F of the Standing Rules. "The meeting for the election of local church officers shall be held the first Wednesday in May and the elected officers shall take office June 1st following."

Adjourned to meet at the call of the chair.

The Session was called to order.

The Nominating Committee read its report. A motion carried that the item of the Pastoral Relations Committee be referred back to the Nominating Committee.

A motion carried that the item on the Vacancies Committee be referred back to the Nominating Committee.

The partial report was adopted. See Report No. 9.

The President appointed Kenneth Moore, Hugh Otto and Olivier Boudreaux on the Committee on Itineracy and Elders Orders.

Adjourned.

## SECOND MEETING, MONDAY P.M.

Jimmy O'Quinn led in prayer.

The roll was called.

The minutes were read and approved.

A motion carried that instead of calling the roll cards be passed out for the members of Conference to sign. These shall be taken up and used in marking those present. Also that the minutes be typed up and passed to a committee for review and copies made to be passed out in place of reading the minutes.

The Nominating Committee gave a partial report. It was accepted. See Report No. 8.

A report was made by the Member of the Board of Trustees of Miltonvale College. It was adopted.

The representative on the Board of Trustees of Azusa College read his report. It was adopted. See Report No. 10.

A motion carried to adjourn.

## THIRD MEETING, TUESDAY A.M.

Rev. D. H. Scott led the devotions reading from Ephesians 4:1-8, 11-13; 2:4-7 and 19-22. He spoke on "Togetherness". We are quickened together in Christ, raised up in Christ, sit together with Christ, are framed together in the Lord and builded together for a habitation of God.

The meeting was called to order.

Attendance cards were passed out.

The minutes of the previous meeting were distributed.

The Conference historian read her report. It was adopted. See Report No. 11.

The report of the auditor was read. See Report No. 12.

The Conference Treasurer read his report. A motion carried that the report be accepted with thanks and appreciation. A motion carried that a letter of appreciation be sent by the Conference Secretary to Mr. Bisbee for the work he did for the Conference. See Report No. 15.

A motion carried that a letter of appreciation be sent to the Marshburn Brothers for their substantial giving this year.

The orders of the day were called for. Fred Van Tatenhove, Ollie Philpot, Wendell Campbell and Eugene Welliver were appointed tellers.

A motion was made and carried that the first ballot for President, Vice-President, and Secretary be a nominating ballot.

The following received the majority of ballots cast for their respective offices and were declared elected for the following year:

President - Clinton W. Jones

Vice-President - Orval C. Butcher

Secretary - John Henley  
Treasurer - Theodor Stewart

Sherwood Eddy presented his resignation as a member of the Board of Trustees of Miltonvale College. It was accepted. A motion carried that the nomination for this office be referred to the Nominating Committee.

Clinton W. Jones was elected by ballot as Conference Trustee, his term to expire in 1964.

A motion carried to increase by one the number of ministerial members on the Board of Trustees. Archy L. Mudgett was elected by ballot as the new member. His term to expire in 1964.

The courtesy committee introduced Rev. Beulah Landrey, a former missionary to India; Rev. E. J. Mills, former Burial Association Secretary; Rev. Claton Butcher, pastor of the Lincoln Oaks Church; and Williard Knox, former pastor in the California Conference.

William P. Marshburn was elected by ballot lay member of the Conference Board of Trustees. His term to expire in 1964.

Rev. E. N. LeJeune was introduced to the Conference.

The Nominating Committee nominated Clinton W. Jones as a member of the Board of Trustees of Miltonvale College. He was elected by ballot.

Adjourned by limitation of time.

#### FOURTH MEETING, TUESDAY P.M.

We were led in singing "Down at the Cross" by Claton Butcher. Eugene Welliver led in prayer asking God's blessing on this meeting.

Roll call slips were passed out.

Ollie Philpot was elected Sunday School Secretary.

Charles Butcher was elected Tithing Secretary.

The Educational Secretary read his report. It was accepted. See Report No. 14.

The following officers were elected:

Educational Secretary - Derric Johnson  
Transportation Secretary - Jimmy O'Quinn  
Card Call Secretary - L. J. Reckard  
Promotional Secretary of Wesleyan Men -  
Malcolm Robertson  
Conference Historian - Sue Spisak

The Burial Association Secretary gave a verbal report. It was accepted.

Arthur Depew was elected Burial Association Secretary.

George Stoddard was nominated as a member of the Board of Trustees of Azusa College. He was elected.

A. L. Mudgett was elected as a member of the Board of Trustees of Azusa College.

The President nominated Archy Mudgett and William Marshburn on the Advisory Board. They were elected.

Marjory Jones was nominated by the Sunday School Board as Child Evangelism Secretary. The nomination was approved.

Archy Mudgett resigned as member of the Camp Meeting Board. It was accepted.

George Stoddard was elected to fill the vacancy. His term to expire in 1963.

Sherwood Eddy resigned from the Camp Meeting Board. It was accepted.

DeVere Wilson was elected to fill the vacancy. His term to expire in 1964.

The Auditing Committee read its report. It was adopted. See Report No. 13.

The Camp Meeting Treasurer read his report. It was adopted. See Report No. 16

The Pension Plan Treasurer read his report. It was adopted. See Report No. 17.

The Pension Plan Board gave its report on the study concerning the Pension Plan in relation to the California ministers and their retirement. A motion carried that the report be received. See Report No. 18.

Motion carried that the matter of a deficit in the Pension Plan Budget be referred to the Finance Committee.

The Committee on Memorials read its report. Rev. C. W. Denison led in a memorial prayer. See Report No. 19.

Archy Mudgett gave a report on the work of Bud Jilson who is working with the Far East Broadcasting Company in the printing and photography department.

Motion carried that the Committee on Memorials be the Committee on Thanks to give expression of thanks for all for which we have to praise God at this Conference time.

Adjourned by motion.

#### FIFTH MEETING, WEDNESDAY A.M.

Sherwood Eddy led the devotions, reading from Acts 1:4-8.

Dr. Sheets brought the sad news of the death in an automobile accident of Allen Mitchell, son of Virgil Mitchell, Church Extension Secretary. Orval Butcher led in prayer for the bereaved family.

Attendance cards were signed.

The minutes of the third and fourth meetings were distributed.

The Courtesy Committee introduced Rev. and Mrs. Benjamin Weller and Rev. Lowell Weller; also Rev. Mervyn Storms.

A motion carried that these and others introduced to the Conference be given an honorary seat within the bar.

The President reported that Paul Batman and William Carnett have fulfilled all requirements of those coming from another denomination and are received to full elders membership.

The Ministerial Character Committee read a partial report. It was accepted.

The Finance Committee read its report. It was adopted. See Report No. 20.

The Committee on Itineracy and Elders Orders read its report. It was accepted. See Report No. 21.

The Ministerial Character Committee read a partial report. It was approved. See Report No. 22.

The minutes of the Camp Meeting Board were read. They were approved. See Report No. 23.

Motion was made and seconded that the "500" Plan be referred to the Board of Church Extension and Evangelism for working out plans of operation. An amendment carried that the Board explore the possibility of using Laurence Melton. The motion as amended carried.

A motion carried that Archy Mudgett be elected Church Development Secretary.

The Committee on Thanks made its report. It was accepted. See Report No. 24.

Mrs. Margaret McCarty, representative of the Women's Missionary Society, was introduced.

The Pastoral Relations Committee gave a partial report.

The Board of Trustees read its report. It was adopted. See Report No. 25.

The minutes for the third and fourth meetings were approved as corrected.

A motion carried to adjourn.

#### SIXTH MEETING, WEDNESDAY P.M.

The meeting was called to order.

A motion carried to meet at the call of the chair.

The meeting was called to order.

Attendance slips were passed out and collected.

The minutes of the fifth meeting were passed out.

The Memorials Committee gave a partial report. It was amended that instead of a floral remembrance, a memorial offering of \$25.00 be given for Church Extension Work. This offering to be taken during the time of the evening meal, and be in charge of James Judy. The report was adopted. See Report No. 26.

The minutes of the fifth meeting were corrected and approved.

The Statistical Committee read its report. A motion carried to adopt the report with the authority to adjust any necessary items. See Report No. 27.

A motion carried that the status of the Grass Valley work be recognized as an organized society as of June 12, 1960.



The Pastoral Relations Committee read its report. It was accepted. See Report No. 28.

A motion carried that any unfinished business be referred to the Conference Board of Church Extension and Evangelism.

It was moved and carried to give a rising vote of thanks to Rev. Sheets for his help and messages during the Conference.

The minutes were read and approved.

Adjourned.

# REPORTS

## REPORT NO. 1

### AGENDA COMMITTEE

MONDAY, June 27

8:30 a.m. DEVOTIONS - Orval C. Butcher

ROLL CALL

ESTABLISH BAR OF CONFERENCE

REPORT OF AGENDA COMMITTEE

PRESIDENT'S MESSAGE AND REPORT

ELECTION OF NOMINATING COMMITTEE

10:00 a.m. REPORT OF BOARDS (10 min. limit)

Conference Trustees

Missionary Board

Camp Meeting Board

10:45 a.m. REPORT OF SECRETARIES (5 min. limit)

Sunday School Secretary

Burial Association Secretary

Tithing Secretary

Educational Secretary

Card Call Secretary

Wesleyan Men Promotional Secretary

Transportation Secretary

Conference Historian

Church Development Secretary

MISCELLANEOUS BUSINESS

11:45 a.m. REPORT OF NOMINATING COMMITTEE

PRESIDENT'S NOMINATION OF LAY MEMBERS OF  
ITINERACY AND ELDERS ORDERS

2:00 p.m. ANNUAL CONFERENCE

PRAYER - Jim O'Quinn

ROLL CALL

READING OF MINUTES

REPORTS

Member of Miltonvale Wesleyan College  
Trustee:

REPORT NO. 1 (Cont.)

Member of Azusa College Trustee  
ADJOURN TO COMMITTEE WORK

TUESDAY, June 28

8:30 a.m. DEVOTIONS - David Scott, President Emeritus  
REPORTS

Auditing Committee  
Camp Meeting Treasurer  
Pension Plan Treasurer  
Conference Treasurer  
Committee on Ministerial Character

9:30 a.m. ELECTION OF OFFICERS  
COMPLETE REPORT OF THE NOMINATING COMMITTEE

2:00 p.m. PRAYER - Eugene Welliver  
REPORTS  
Committee on Memorials  
First Reading of Pastoral Relations Report

WEDNESDAY, June 29

8:30 a.m. DEVOTIONS - Sherwood Eddy  
MISCELLANEOUS BUSINESS  
REPORTS

Statistical Committee  
Finance Committee  
Pastoral Relations Committee  
Committee on Itineracy and Elders Orders

2:00 p.m. PRAYER - Emerson Smith  
MISCELLANEOUS BUSINESS  
ADJOURNMENT OF CONFERENCE

RECOMMENDATIONS TO THE ANNUAL CONFERENCE - AMMENDMENTS  
AND ADDITIONS TO THE STANDING RULES

Recommended that Standing Rule II E be amended to  
read as follows: New pastors shall assume their duties  
the second Sunday following the rise of Annual Conference.

## REPORT NO. 1 (Cont.)

Any arrangements contrary to this rule shall be cleared with the Conference President and his Advisory Board.

Recommended that the following be added to Standing Rule C III: and that no loan be made until a note is signed for the loan.

Recommended that the name of the Missionary Board be changed to The Conference Board of Church Extension and Evangelism to conform with Paragraph 268 A of the Discipline.

Recommended that we establish the time for the election referred to in Paragraph 165 - 4 as the first Wednesday in May and that elected officers take office June first following.

## REPORT NO. 2

### CONFERENCE PRESIDENT'S REPORT

To the Members of the California Conference of the Wesleyan Methodist Church of America:

Greetings in the name of our Lord on this, the Thirty-Sixth Annual Session of our California Conference.

To many of us this has been a most difficult year with many problems without apparent solutions. However, as I read Colossians 2:9,10, I break into song in celebration of this Christ of ours. The whole teaching of the Colossian letter is gathered up in these brief words, "In Him dwelleth all the fullness of the Godhead bodily; and in Him ye are made full." The fullness of the Godhead is in Christ and the saints are filled in Christ. There is nothing I need which is not to be found in Him. This matter is of supreme importance to us as a church today. The supreme concern for the Christian Church is what she thinks of Christ.

## REPORT NO. 2 (Cont.)

To hold fast to Him as our Center, as our all in all will keep us from succumbing to the peril of false mediation and false confidence. It will keep us from wasting time listening to the muttering witches in the hope of discovering some secret of the spirit world, when it is possible to hold direct and immediate communication in street and city, in the railway train, as well as in the sanctuary, with the Lord, our God, the Master of all spiritual realms.

Whether we look up or down, back or on, to depth or height, length or breadth, we will see Christ, and all the fullness of Deity resident within Him is our fullness; so that in Him for today, for tomorrow, and forever, we are filled to the full.

I wish to thank you all for your prayers and encouragement this past year. You have been very kind and I sincerely appreciate your attitude of helpfulness. Your fellowship has been an impetus to my life.

It is my desire for you that the rich blessing of the Lord shall support and strengthen you in the year to come. May the fullness of the Godhead inspire you in your service of love for the Kingdom.

## OFFICIAL ACTIVITIES

To the Members of the California Conference of the Wesleyan Methodist Church of America:

I hereby submit a partial report of the labors and activities of this office during the past year.

September 13, 1959 - Appointed L. C. Padilla Supply pastor of the Carlsbad Church.

October 16, 1959 - Sponsored the Ministerial buffet at our home.

October 25, 1959 - Spoke at the Winslow Church and accepted the resignation of Joseph M. Kavanaugh as pastor of the Winslow Church.

## REPORT NO. 2 (Cont.)

November 15, 1959 - Appointed Jimmy O'Quinn supply pastor of the Winslow Church.

December 6, 1959 - Assisted in the dedication of the improvements on the Grass Valley Church.

December 16, 1959 - Spoke at the El Monte Christmas Banquet concerning our Mexican work.

December 18, 1959 - Accepted the resignation of Paul E. Essex as pastor of the Sunnymead Church.

December 31, 1959 - Investigated the possibility of a church in Pauma Valley with Orval Butcher.

January 7, 1960 - Accepted the resignation of W. Keith McRoberts as pastor of the Lawndale Church effective July 10, 1960.

January 12, 1960 - Approved the appointment by the Missionary Board of Ollie J. Philpot as supply pastor of Sunnymead.

January 19, 1960 - Accepted the resignation of William Butcher as pastor of the Chester Church.

February 28, 1960 - Participated in the opening service of the Lincoln Oaks Church.

March 19, 1960 - Spoke at the Anniversary Dinner of the Whittier Church.

April 17, 1960 - Assisted in the dedication of the stained glass windows at the Sacramento Arcade Church. Accepted the resignation of Eldred V. Perkins.

May 1, 1960 - Organized the La Puente Church.

May 22, 1960 - Spoke at the Baccalaureate Service of Azusa College.

May 28, 1960 - Granted a letter of transfer to Joseph Kavanaugh to the Michigan Conference.

I have spoken or visited in all but one of our churches. In addition, it has been a privilege to teach a full academic load at Azusa College.

## FINANCIAL STATEMENT

Received for travel, expense and telephone -	\$1,611.53
Received for salary - - - - -	2,079.99

Respectfully submitted,  
Clinton W. Jones

## REPORT NO.3

### MISSIONARY BOARD MINUTES

1959 - 1960

AUGUST 10, 1959

The Missionary Board of the California Conference of the Wesleyan Methodist Church was called to order by the Conference President, Clinton W. Jones, in the El Monte Church on Monday evening, August 10, 1959, at 7:30 P.M.

PRESENT WERE: Clinton Jones, John McCain, Charles Butcher, William Marshburn, Elzie Gordon, James Judy, Edna Judy, John Henley, Sherwood Eddy, and Kenneth Wilch.

ABSENT WERE: Archy Mudgett, Keith McRoberts.

PRAYER: John Henley led in prayer.

SECRETARY: Motion prevailed that Archy Mudgett be secretary of the Missionary Board.

Motion prevailed that James Judy serve as Secretary pro-tem in the absence of Archy Mudgett.

DATE OF MEETINGS: Motion prevailed that the second Tuesday of each month be established as the regular monthly meeting of the Missionary Board. The time and place of said meetings to be 7:30 P.M. at the Whittier Church subject to change by the Chairman.

LA PUENTE PASTOR'S SALARY: It was moved by William Marshburn, seconded by John McCain, that the Pastor's salary at La Puente be augmented to the extent that total salary be \$75.00 per week, with the understanding that the local church attempt to raise \$25.00 per week and increase pastor's support as the church grows. All voted aye, none, nay. It was carried.

## REPORT NO. 3 (Cont.)

CHURCH EXTENSION COMMITTEE: It was moved by James Judy, seconded by Elzie Gordon, that the chairman appoint a committee to study financial procedure, direction, and promotion for Church Extension. All voted aye, none, naye. It was carried.

500 PLAN PROJECT: It was moved by Elzie Gordon, seconded by William Marshburn, that the Fair Oaks Church at Sacramento be the 500 Plan project for the year. All voted aye, none, naye. It was carried.

LA PUENTE CHURCH PLANT: It was moved by John McCain, seconded by William Marshburn, that a committee be appointed to inspect the La Puente Church plant and report recommended changes. All voted aye, none, naye. It was carried.

The chairman appointed William Marshburn, Elzie Gordon, and James Judy members of this committee.

ADJOURNMENT: It was moved and supported that we adjourn. All voted aye, none, naye. It was carried.

Respectfully submitted,  
James Judy, Secretary pro-tem

OCTOBER 6, 1959

The Missionary Board of the California Conference of the Wesleyan Methodist Church was called to order by the Conference President, Clinton Jones, in the Whittier Church, Tuesday evening, October 6, 1959, at 7:30 P.M.

PRESENT WERE: Clinton Jones, James Judy, Edna Judy, Archy Mudgett, Charles Butcher, Sherwood Eddy, John Henley, John McCain, Elzie Gordon, William Marshburn, and Kenneth Wilch.

ABSENT WERE: Keith McRoberts.



## REPORT NO. 3 (Cont.)

MINUTES: The minutes of the August 10th meeting were approved as printed.

SECRETARY: John Henley was elected secretary pro-tem.

CHURCH EXTENSION COMMITTEE: The committee reported that they have been active.

LA PUENTE: The committee appointed to investigate the La Puente Church plant reported that new windows had been installed, a steeple added, and other changes made.

The sale of the La Puente property on Nelson Street was discussed. A motion carried that Mr. Clarence McCall be asked to continue to work on the sale of the property.

500 PLAN: The 500 Plan was discussed. Archy Mudgett asked for a clarification of some points concerning operation of the plan.

WINSLOW: A letter from J. M. Kavanaugh concerning payments on the Winslow, Arizona, property was read. A motion carried that upon completion of the church he seek a loan to repay the 500 Plan so the money may be used in some other place.

SECRETARY: Edna Judy was elected secretary of the Missionary Board.

CONFERENCE EQUIPMENT: A motion carried to authorize John McCain to purchase an adding machine for the conference.

A motion prevailed that John Henley order a permanent record book for the Conference, the same to be paid for from the Conference Work Fund.

ADJOURNMENT: The meeting was adjourned.

John Henley, Secretary pro-tem

## REPORT NO. 3 (Cont.)

OCTOBER 13, 1959

The Missionary Board of the California Conference of the Wesleyan Methodist Church was called to order by the Conference President, Clinton W. Jones, in the Whittier Church Parsonage on Tuesday evening, October 13, 1959, at 8:00 P.M.

PRESENT WERE: Clinton Jones, Keith McRoberts, Archy Mudgett, Sherwood Eddy, James Judy, Edna Judy, and Kenneth Wilch.

ABSENT WERE: Elzie Gordon, John McCain, Charles Butcher, William Marshburn, and John Henley.

PRAYER: Keith McRoberts led in prayer.

CONFERENCE TREASURER: Clinton Jones presented to the Board the following letter of resignation from John McCain, conference treasurer:

19310 East Badillo  
Covina, California  
October 13, 1959

Rev. Clinton W. Jones, Pres.  
California Conference of the Wesleyan Methodist  
Church of America  
450 East Myrtle  
Glendora, California

Dear Rev. Jones:

I hereby tender my resignation as Treasurer of the California Conference of the Wesleyan Methodist Church of America. This to be effective as soon as the Conference can find a suitable successor.

The books will be ruled and ready for delivery to the new treasurer by the end of this week but I will retain them pending advice from you.

Very truly yours,  
John R. McCain

## REPORT NO. 3 (Cont.)

Motion was made by Archy Mudgett, seconded by Keith McRoberts, that the resignation of John McCain be accepted. All voted aye, none, naye. It was carried.

Motion was made by Keith McRoberts, seconded by Archy Mudgett, that Rev. Richard Rossow fill the vacancy created by the resignation of John McCain. All voted aye, none, naye. It was carried.

Motion was made by Archy Mudgett, seconded by Kenneth Wilch, that the books of the conference treasurer be audited by a Certified Public Accountant and that we recommend to the Board of Trustees that the Bank Account Cards of the conference Treasurer be signed with the names of Clinton Jones and Richard Rossow to transfer the account. All voted aye, none, naye. It was carried.

ADJOURNMENT: Motion prevailed that we adjourn.

Respectfully submitted,  
Edna July, Secretary

DECEMBER 8, 1959

The Missionary Board of the California Conference of the Wesleyan Methodist Church was called to order by the Conference President, Clinton W. Jones, in the Whittier Church on Tuesday evening, December 8, 1959, at 7:45 P.M.

PRESENT WERE: Clinton Jones, Richard Rossow, John Henley, Charles Butcher, Sherwood Eddy, William Marshburn, Elzie Gordon, Keith McRoberts, James Judy, Edna Judy, Archy Mudgett, & Kenneth Wilch.

PRAYER: Richard Rossow led in prayer.

MINUTES: The minutes for October 6th, and October 13th meetings were approved as printed.

## REPORT NO. 3 (Cont.)

PROHIBITION PARTY: Motion was made by Charles Butcher, that promotion for Party registrations be placed in the hands of interested pastors. All voted aye, none, naye. It was carried.

LA PUENTE: Motion was made by Sherwood Eddy, seconded by Archy Mudgett, that the bill for the new church sign be paid from the Church Extension Fund. All voted aye, none, naye. It was carried.

BUDGET REMITTANCE FORMS: Motion was made by Archy Mudgett, seconded by Charles Butcher, that the Conference Treasurer have such form drawn up and printed for pastor's and local treasurer's use in remitting budget monies. All voted aye, none, naye. It was carried.

"NEW PROJECT" FUND: Motion was made by Sherwood Eddy, seconded by Keith McRoberts, that a fund be established known as "the New Project Fund", through which monies may be received and disbursed by the Conference Treasurer, under the direction of the Missionary Board. All voted aye, none, naye. It was carried.

ADJOURNMENT: Motion prevailed that we adjourn.

Respectfully submitted,  
Edna Judy, Secretary

JANUARY 12, 1960

The Missionary Board of the California Conference of the Wesleyan Methodist Church was called to order by the Conference President, Clinton W. Jones, in the Whittier Church on Tuesday evening, January 12, 1960, at 7:30 P.M.

PRESENT WERE: Clinton Jones, Sherwood Eddy, William Marshburn, Elzie Gordon, John Henley, Kenneth Wilch, Charles Butcher, Archy Mudgett, James Judy,

**REPORT NO. 3 (Cont.)**

Edna Judy, Keith McRoberts, Richard Rossow, and Orval Butcher (member of the committee on Church Extension).

**PRAYER:** Orval Butcher led in prayer.

**SUNNYMEAD:** Clinton Jones reported on the Sunnymead situation and proposed the name of Bill Philpot as a possible selection as pastor.

Motion was made by Sherwood Eddy, seconded by Archy Mudgett, that Bill Philpot, upon his acceptance, be appointed pastor of the Sunnymead charge. All voted aye, none, naye. It was carried.

Motion was made by Elzie Gordon, seconded by Sherwood Eddy, that we recommend to the Board of Trustees that a parsonage be built at Sunnymead and that it be financed by a loan on the Sunnymead property when the building is completed. All voted aye, none, naye. It was carried.

**CHESTER:** Clinton Jones presented the financial needs at Chester resulting from the lumber industry strike. The pastor reported that \$107.57 was needed to increase the Chester Parsonage insurance to a minimum amount.

Motion was made by Keith McRoberts, seconded by Sherwood Eddy, that the necessary amount for insurance be loaned to the Chester Church, and that the amount be paid back within one year. All voted aye, none, naye. It was carried.

Motion was made by Sherwood Eddy, seconded by Keith McRoberts, that a "Share Offering" be received from the Churches for the Pastor and family at Chester. The secretary to notify churches. All voted aye, none, naye. It was carried.

**LA PUENTE:** Letter was read from McCall Realty concerning property at 14715 Nelson Avenue, La Puente.

### REPORT NO. 3 (Cont.)

Motion was made by Archy Mudgett, seconded by James Judy, that we recommend to the Board of Trustees that terms be stipulated to McCall Realty as follows: A down payment of \$1,000.00 and payments of \$140.00 per month. Also, that a 30 day extension of the escrow be granted. All voted aye, none, naye. It was carried.

Motion was made by William Marshburn, seconded, that the La Puente tax bill be considered at the March meeting. All voted aye, none, naye. It was carried.

TREASURER'S REPORT: The treasurer's report was read. Motion was made by Archy Mudgett, seconded by Keith McRoberts, that the treasurer's report be adopted. All voted aye, none, naye. It was carried.

CHURCH DEVELOPMENT COMMITTEE REPORT: The Committee provided a written report with explanation of various items.

Motion was made by Keith McRoberts, seconded by Richard Rossow, that the report be studied by the Board and the Committee, and that it be the first item of business at the next meeting. All voted aye, none, naye. It was carried.

500 PLAN FUND: Motion was made by James Judy, seconded by Archy Mudgett, that present funds in the 500 Plan be forwarded immediately to the Fair Oaks Project according to Item II C of the Church Development committee report. All voted aye, none, naye. It was carried.

ADJOURNMENT: Motion prevailed that we adjourn. Kenneth Wilch led in the closing prayer.

Respectfully submitted,  
Edna Judy, Secretary

## REPORT NO. 3 (Cont.)

NOTE: January 22, 1960

Due to a recent change in the work at Chester, no letter will be sent to the churches for the "Share Offering" for the pastor as stated previously in the minutes of January 12, 1960.

Edna Judy, Secretary

MARCH 8, 1960

The Missionary Board of the California Conference of the Wesleyan Methodist Church was called to order by the Conference President, Clinton W. Jones in the Whittier Church on Tuesday evening, March 8, 1960, at 7:30 P.M.

PRESENT WERE: Clinton Jones, William Marshburn, Richard Rossow, Charles Butcher, Archy Mudgett, Edna Judy, James Judy, Kenneth Wilch, John Henley, Elzie Gordon, Keith McRoberts, & Sherwood Eddy.

PRAYER: Charles Butcher led in prayer.

MINUTES: The minutes of the January 12th meeting were approved as printed.

SUNNYMEAD: Clinton Jones reported that Bill Philpot had accepted the Sunnymead pastorate.

LINCOLN OAKS: Charles Butcher gave a report of the good opening at the Lincoln Oaks Church.

Motion was made by Archy Mudgett, seconded by Elzie Gordon, that the name of the Fair Oaks Church be changed to Lincoln Oaks Church. All voted aye, none, naye. It was carried.

CHESTER: Clinton Jones reviewed the need for a pastor for the Chester Church and suggestions were made.

## REPORT NO. 3 (Cont.)

LA PUENTE: The possible sale of the property at 14715 Nelson Ave., may depend on a city council ruling concerning mobile unit homes.

CONFERENCE PRESIDENT'S SALARY: Motion was made by Archy Mudgett, seconded by Keith McRoberts, that \$85.00 per month of the conference president's salary be designated as rental expense and made retroactive to January 1, 1960. All voted aye, none, naye. It was carried.

MEXICO: Motion was made by Keith McRoberts, seconded by Sherwood Eddy, that we endorse the purpose of the Women's Missionary Society to send Mr. & Mrs. James Lind to Mexico as missionaries. Eleven voted aye, one, naye. It was carried.

TREASURER'S REPORT: Motion made by Elzie Gordon, seconded by Charles Butcher, that the report of the treasurer be accepted with appreciation. All voted aye, none, naye. It was carried.

500 PLAN: Considerable time was devoted to calculating specific amounts owed to the 500 Plan by churches which have been established through the use of 500 Plan funds.

ADJOURNMENT: Motion prevailed that we adjourn.

Respectfully submitted,  
Edna Judy, Secretary

APRIL 12, 1960

The Missionary Board of the California Conference of the Wesleyan Methodist Church was called to order by the Conference President, Clinton W. Jones, in the Whittier Church on Tuesday evening, April 12, 1960, at 7:30 P.M.



## REPORT NO. 3 (Cont.)

PRESENT WERE: Clinton Jones, Richard Rossow, Max Trayer, John Henley, Archy Mudgett, William Marshburn, Charles Butcher, Elzie Gordon, Kenneth Wilch, James Judy, Edna Judy, Sherwood Eddy, & Keith McRoberts.

PRAYER: Prayer was offered by a member of the Board.

MINUTES: The minutes of the March 8th meeting were corrected and adopted.

LA PUENTE PARSONAGE: Motion was made by Elzie Gordon, seconded by James Judy, that the conference Treasurer make the payments on the parsonage at 502 Radway as a current rental allowance from the conference work fund. All voted aye, none, naye. It was carried.

MEXICO: Sherwood Eddy reported concerning Mr. & Mrs. James Lind as missionaries to Mexico. The Board by consent upheld the motion recorded in the March 8th minutes concerning them and the Mexican work.

500 PLAN: Motion was made by Richard Rossow, seconded by James Judy, that \$500.00 be forwarded to the Lincoln Oaks Church. All voted aye, none, naye. It was carried.

TREASURER'S REPORT: Motion was made by Charles Butcher, seconded by John Henley, that we adopt the report with appreciation. All voted aye, none, naye. It was carried.

ADJOURNMENT: Motion prevailed that we adjourn.

Respectfully submitted,  
Edna Judy, Secretary

## REPORT NO. 3 (Cont.)

MAY 10, 1960

The Missionary Board of the California Conference of the Wesleyan Methodist Church was called to order by the Conference President, Clinton W. Jones, in the Arrow Highway Church on Tuesday evening, May 10, 1960, at 7:30 P.M.

PRESENT WERE: Clinton Jones, Charles Butcher, John Henley, Elzie Gordon, William Marshburn, Archy Mudgett, Richard Rossow, James Judy & Edna Judy.

ABSENT WERE: Sherwood Eddy & Kenneth Wilch.

MINUTES: The minutes of April 12th were approved as printed.

HOME MISSIONS LOANS: Motion was made by Elzie Gordon, seconded by Archy Mudgett, that the Conference President write to the Department of Home Missions to review the La Puente & Grass Valley loan situation. All voted aye, none, naye, It was carried.

STANDING RULES: Motion was made by Richard Rossow, seconded by Archy Mudgett, that the Conference President send a letter to the local chairman of the board of stewards, emphasizing Section II A and Item VIII of the Standing Rules. All voted aye, none, naye. It was carried.

Motion was made by John Henley, seconded by Archy Mudgett, that Standing Rule II E be amended to read as follows: New pastors shall assume their duties the second Sunday following the rise of Annual Conference. Any arrangement contrary to this rule shall be cleared with the Conference President and his Advisory Board. All voted aye, none, naye. It was carried.

## REPORT NO. 3 (Cont.)

RECOMMENDATION TO THE BOARD OF TRUSTEES: Motion was made by James Judy, seconded by Richard Rossow, that we recommend to the Conference Board of Trustees, the possible sale of the Pasadena, Los Angeles, and San Gabriel Churches. All voted aye, none, naye. It was carried.

CONFERENCE FINANCE: Motion was made by Archy Mudgett, seconded by James Judy, that the Conference President be reimbursed for pulpit supply expense from the conference work fund. All voted aye, none, naye. It was carried.

Motion was made by Archy Mudgett, seconded by Edna Judy, that the Conference President's salary and expense for the month of May be paid from the Conference work fund. All voted aye, none, naye. It was carried.

Motion was made by Archy Mudgett, seconded by William Marshburn, that the Treasurer's report be adopted with appreciation. All voted aye, none, naye. It was carried.

ADJOURNMENT: Motion prevailed that we adjourn.

Respectfully submitted,  
Edna Judy, Secretary.

JUNE 14, 1960

The Missionary Board of the California Conference of the Wesleyan Methodist Church was called to order by the Conference President, Clinton W. Jones, in the Whittier Church on Tuesday evening, June 14, 1960, at 7:30 P.M.

PRESENT WERE: Clinton Jones, Elzie Gordon, Keith McRoberts, John Henley, Kenneth Wilch, Archy Mudgett, James Judy, Edna Judy, and Sherwood Eddy.

ABSENT WERE: Charles Butcher, and William Marshburn.

## REPORT NO. 3 (Cont.)

PRAYER: James Judy led in prayer.

MINUTES: The minutes of the May 10th meeting were approved as printed.

LA PUENTE WATER SHARES: Motion was made by Archy Mudgett, seconded by James Judy, that we recommend to the Conference Board of Trustees that we dispose of the thirteen (13) water shares held be the Conference in connection with the property at 14715 Nelson Avenue. All voted aye, none, naye. It was carried.

500 PLAN: Motion was made by Keith McRoberts, seconded by James Judy, that the 500 Plan Secretary send out the notes for outstanding loans of 500 Plan funds and ascertain the amount loaned to the Arcade Church of Sacramento. All voted aye, none, naye. It was carried.

STANDING RULE AMENDMENT: Motion was made by James Judy, seconded by Archy Mudgett, that we recommend to the Annual Conference this addition to Standing Rule VII C Part 3: "That no loan be made until a note is signed for the same". All voted aye, none, naye. It was carried.

Motion was made by John Henley, seconded by James Judy, that we recommend to the Annual Conference that the name of the Missionary Board be changed to the Conference Board of Church Extension and Evangelism to conform with paragraph 268 A of the Discipline. All voted aye, none, naye. It was carried.

ELECTION DATE FOR LOCAL CHURCHES: Motion was made by Archy Mudgett, seconded by Elzie Gordon, that we recommend to the Annual Conference that the election referred to in paragraph 165 - 4 for the Discipline, be held the first Wednesday in May, and that officers so elected take office June 1st following. All voted aye, none, naye. It was carried.

## REPORT NO. 3 (Cont.)

ADJOURNMENT: Motion prevailed that we adjourn.

Respectfully submitted,  
Edna Judy, Secretary

*REPORT NO. 4*

## SUNDAY SCHOOL SECRETARY

During the year of 1959-1960 as Conference Sunday School Secretary, I have traveled 750 miles. Sent out 226 pieces of mail. Held 2 Sunday School Workers banquets. One for the Los Angeles Area at the Whittier church with an attendance of 113. The other in the San Diego area at the Skyline church with 65 in attendance.

We encouraged attendance at the GLASS Convention in Long Beach, last October. We also encouraged participation in National Sunday School Week last September. We set a special day in the California Conference, "ROUND-UP DAY" last November. Offered an award for the highest percentage gain over their average attendance for the year. The award went to the Winslow Church. Sent out brochures and letters concerning the "FORREST HOME SUNDAY SCHOOL CONVENTION" to be held July 10-16. This is recommended very highly. We are in the process of planning a Jr.-Jr. Hi. youth camp to be held at Camp Victory, July 25-30. Literature and registration blanks have been sent out concerning this.

Respectfully submitted,  
Ollie J. Philpot  
Sunday School Secretary

P. S. Rally Day Banner went to Host Church, Skyline.

## REPORT NO.5

### TITHING SECRETARY

Preached three tithing messages at the San Gabriel church and once in four other churches of our conference.

Urged use of the Storehouse Plan as outlined in Section XX of the Discipline.

Recommended the Envelope System as the most effective means for successful church finance and the Storehouse Plan.

Giving of the tithe, as a grand material expression and acknowledgement of a full consecration, and God's ownership of our all.

Charles H. Butcher

## REPORT NO.6

### PROMOTIONAL SECRETARY OF WESLEYAN MEN

There has been no official activity with the Wesleyan Men on the Conference level during the Conference year.

Malcolm Robertson, Secretary

## REPORT NO.7

### TRANSPORTATION SECRETARY

Report of the Transportation Secretary to California Wesleyan Methodist Annual Conference -- 1960.

AIRLINES: Bonanza Airlines, serving the Western area, of which our Conference is a part, offers a 50% discount to all licensed ministers. The

## REPORT NO. 7 (Cont.)

applicant must secure an application from any Bonanza ticket office and fill it out. Return the application properly filled out to the ticket office and it will in turn be mailed to the Bonanza head office in Las Vegas, Nevada, for processing. A clergy card will be issued and the receiver may use it to secure half fare flight on any Bonanza route. All reservations issued to a clergy card holder will be on a stand-by basis. No credit card service is available to holders of clergy cards. An example of the clergy card arrangement is as follows: Phoenix to San Diego regular fare is \$47.86; clergy fare would be \$23.93 one way.

Western Airlines offers no clergy rates. They do have a credit card system available. They prefer the International Credit Cards, but will accept any recognized credit card system. Application can be secured at local ticket offices and after they are properly filled out they are to be mailed to L.A. for processing. Three weeks must be allowed for said processing. Any local ticket office will handle the mailing operation. Fare on Western Airlines from Phoenix to San Diego, first class is \$23.90, coach flight would be \$19.70 one way.

American Airlines offer no clergy rates. They also have a credit card plan. American recognizes any standard credit card for air flight. An application must be secured locally, filled out, approved locally by sales board of the Airlines and they will then mail the application to Central credit card Bureau in Chicago. Allow two weeks for processing. The rates on American are, for all practical purposes, the same as Western Airlines, namely, \$23.90 first class and \$19.70 coach - one way, Phoenix, Arizona, to San Diego, California.

T.W.A. entertains the same arrangements or limitations as does American, however, T.W.A. does not serve the San Diego area.

BUS-LINES: Greyhound bus lines has a clergy arrangement. They offer a discount of 25% to all licensed ministers. An application, secured locally and properly filled out, must be sent (Greyhound will handle

## REPORT NO. 7 (Cont.)

the mailing if desired) to the central clergy bureau in Chicago. If the application is approved, the applicant will receive a coupon book. One coupon is to be presented when ever a ticket (one way only) is purchased. Once the ticket is purchased, it will be honored. (That is, no stand-by basis necessary). The discount arrangement will be honored on all transfer lines if the tickets for the entire trip are bought at time of the original purchase.

Trailways Bus-lines offer the same benefits and discount as Greyhound. Fare one way from Phoenix to San Diego regular fare is \$12.32; by using your clergy discount coupon the fare would be \$9.24.

RENT-A-CAR: Avis offers no special clergy rate. Information concerning their rates is therefore of little value for one person traveling alone. Airline travel can be secured thru Bonanza, clergy rate for as little as \$23.93 one way from Phoenix to San Diego as previously stated. However, were four or more traveling, a considerable savings can be secured by the use of a rental car. By dividing the car-rental rates, each individual would save as compared to air-travel. The following rates are standard with most of the recognized car-rental agencies at the present time. Fords and Chevrolets, one way from Phoenix to San Diego - \$10.00 plus .10 per mile plus a \$15.00 drop charge when car is left at its destination. Now, on the basis of a 400 mile trip this would be \$65.00. These same automobiles, with refrigeration would be \$11.00 per day plus .11 per mile plus a \$25.00 drop charge at destination or \$80.50. Even traveling the latter deluxe way, you can see that it would cost four people only about \$20.00 each -- much less than airline fare.

RAILROADS: Sante Fe & Southern Pacific offer a 50% discount to all licensed ministers. Applications can be secured at local ticket offices and when properly filled out they must be mailed to central clergy bureau in Chicago, Ill.. In two or three weeks a



## REPORT NO. 7 (Cont.)

coupon pass book will be issued to the applicant. One coupon must be presented at the time of each ticket purchase. If a ticket is sold it will be honored. (Not stand) As in the case of the bus lines, discounts onto connecting transfers will be honored if the ticket for the entire distance is secured at time of original purchase of tickets.

NOTE: It should be observed that all companies offering transportation to the public have been known to make Special arrangements at times according to their own discretion. In case of extreme emergencies etc., we suggest that the individual contact an authority of the company and explain the nature of the emergency.

Respectfully submitted,  
Rev. E. P. Smith, Secretary

P.S. In Arizona the Santa Fe Railway grants two trips per to a clergyman.

## REPORT NO. 8

California Conference of the Wesleyan Methodist Church

I have examined the accounts and records of the California Conference Wesleyan "500" Plan for the twelve months ended May 31, 1960, My examination was made in accordance with generally accepted auditing standards and included such tests of the accounting records and such other auditing procedures as I considered necessary in the circumstances.

In my opinion the accompanying statements present fairly the cash position of the California Conference Wesleyan "500" Plan at May 31, 1960, in conformity with generally accepted accounting principles applied on a basis consistent with that of the preceding year.

Eugene I. Bisbee  
Public Accountant

Covina, California, June 23, 1960

## REPORT NO. 8 (Cont.)

## CHURCH DEVELOPMENT SECRETARY

STATEMENT OF RECEIPTS AND DISBURSEMENTS

## RECEIPTS

Balance carried forward . . . . .	\$ 00.00
From Contributions . . . . .	1,308.50
From Interest Payments of loans . . . .	332.75
From Principal Payments on loans . . . .	107.29
TOTAL . . . . .	\$ 1,748.54

## DISBURSEMENTS

To Conference Treasurer . . . . .	\$ 1,748.54
-----------------------------------	-------------

## SUMMARY

Forwarded to Conference Treasurer by E.P.G. (Year 1958-59 receipts) . .	\$ 1,297.10
Forwarded to Conference Treasurer by E.P.G. (June, July 1959 receipts)	128.00
Forwarded to Conference Treasurer by A.L.M. (Aug.1959 - May 1960 receipts)	1,748.54
TOTAL RECEIPTS - 1959-60 Conf. Year . .	\$ 1,876.54
TOTAL Forwarded to Conf.Treas. 1959-60	\$ 3,173.64

STATEMENT OF ASSETS

## \*UNSECURED LOANS

Loan #1 - Winslow, Arizona . . . . .	\$ 7,892.11
Loan #2 - La Puente, California . . . .	4,972.24
Loan #3 - Sunnymead, California . . . .	2,371.96
Loan #4 - Sunland, California . . . . .	8,200.00

## SECURED LOANS

Loan #5 - Lincoln Oaks Church, Fair Oaks, California	1,200.00
Loan #6 - Lincoln Oaks Church, Fair Oaks, California	500.00

TOTAL ASSETS . . . \$ 25,136.31

\* It should be noted that notes have not yet been processed for the securing of these funds.

## REPORT NO. 8 (Cont.)

STATEMENT OF LIABILITIES

LIABILITIES        None.

ADDENDUM

1. It is my firm belief that not enough care has been exerted in securing monies paid out from the "500" Plan, hence, I recommend the adoption of the proposed change in Standing Rule VIII C Part 3 submitted by the Missionary Board to this Conference.
2. It appears that in a number of instances, projects receiving loans from the "500" Plan do not feel obligated to make repayments promptly and systematically as would be expected by an outside lending institution.
3. The Wesleyan "500" Plan is currently ineffective due to the fact that there are a total of only 58 current contributors, and only 10 of these are pastors in the California Conference.
4. It is my recommendation that the assets of the "500" Plan be turned over to the Conference Board of Trustees and that there be no further solicitation by this means but that a greater emphasis be placed upon the raising of Conference Church Extension item of the Budget.

Respectfully submitted,  
A. L. Mudgett, Secretary

*REPORT NO. 9*

## NOMINATING COMMITTEE

We, the Nominating Committee, make the following nominations:

REPORT NO. 9 (Cont.)

CAMP MEETING BOARD:

Max Trayer, Sherwood Eddy

VACANCIES:

We recommend the Conference Board of Church Extension and Evangelism be the committee to fill vacancies.

JUDICIARY:

Clinton Jones, Archy Mudgett, Orval Butcher, James Judy

STATISTICAL:

Eugene Welliver, Dorothy Berk

Respectfully submitted,  
Orval Butcher  
Max Trayer  
E. P. Gordon  
Sherwood Eddy  
Kenneth Wilch  
Richard Rossow

SUPPLEMENTAL REPORT

We recommend that Standing Rule No. III, item D, read: "The Board of Church Extension and Evangelism shall fill vacancies."

Nominations for PASTORAL RELATIONS COMMITTEE:

Clinton Jones, Ex-officio, Orval Butcher, Sherwood Eddy, E. V. Perkins, Max Trayer, E. P. Gordon, Kenneth Wilch.

Respectfully submitted,  
Orval Butcher  
Max Trayer  
E. P. Gordon  
Sherwood Eddy  
Kenneth Wilch  
Richard Rossow

## REPORT NO. 9 (Cont.)

## FINANCE COMMITTEE:

Chairman, A. L. Mudgett, Richard Rossow, Emerson Smith, Wilma Reeves, William Sack, John Wright

## MEMORIALS COMMITTEE:

Coral Butcher, Ruth Sanchez, Harold Taylor, Laura Diggs, Harold Ludwig

## MINISTERIAL CHARACTER COMMITTEE:

Clinton Jones, Ex-officio, DeVere Wilson, Ruth Henley

## COURTESY COMMITTEE:

Eldred Perkins, Charles Butcher

## REPORTER:

George Stoddard

## AUDITING COMMITTEE:

We recommend that inasmuch as certain organizations have not had professional audits that the following committee be elected to complete these audits: Jimmy O'Quinn, Sylvia Pranter, Laurence Melton

## CONFERENCE BOARD OF CHURCH EXTENSION AND EVANGELISM:

We recommend that the Conference Vice-President be included in the membership of the Conference Board of Church Extension and Evangelism, and that this be inserted in the Standing Rules.

DeVere Wilson

## SUNDAY SCHOOL BOARD:

Eugene Welliver

## SUPERANNUATE PENSION PLAN BOARD:

Arthur Depew

## ITINERACY AND ELDERS ORDERS:

Clinton Jones

## REPORT NO. 10

### REPRESENTATIVE TO THE BOARD OF TRUSTEES OF AZUSA COLLEGE

During the past Conference Year it has been my privilege to be one of the representatives of the California Conference of the Wesleyan Methodist Church on the Board of Trustees of Azusa College. A number of very fine relationships have been generated as the result of meeting men of God of other as well as our own denomination.

Progress has been made in a number of areas of the College. Regional accreditation now seems within reach in the not too distant future. A number of physical improvements have been made including the new gymnasium-multi-purpose building which is nearing completion. This has placed a heavy strain upon the finances of the school, in that gifts which formerly have been applied to operations, have recently been directed to the building program. Your prayers and interests are solicited for these needs.

Respectfully submitted,  
A. L. Mudgett

## REPORT NO. 11

### CONFERENCE HISTORIAN

After prayer and deliberation concerning what could be a very valuable piece of historical material, your Conference Historian is laying the ground work for not only a "running record", compiled yearly of conference events deemed by pastors and people as being worthy of record, but the editing and writing of a history of the California Conference from 1922 to 1960.

For several years ideas, articles and pictures have been "stashed" away against the day when a record could be made, - from the time the first pioneer preacher, Rev. David H. Scott, was sent by the Wesleyan

## REPORT NO. 11 (Cont.)

Methodist Connection of America to the Southern California area, up to the present time.

With this in mind, I would recommend that each local church historian be instructed, under the aid of his pastor, to send a report on his local church history to the Conference Historian by October 1, 1960.

Plans are being made to tape-record the record of the charter church organizational activities, and the experiences of our first pioneer pastors. They will reminiece and the tape will catch it for us. From this material we will draw much of the spirit of those early days as lived by the men and women who blazed our California Conference trail.

If the record also has a light spot here and there, it will be due to the fact that your historian rode west from Michigan to San Pedro, California, on the back seat of a touring car (at 18 miles an hour) with that first Wesleyan minister...and has both humorous, sad, serious, and most inspiring memories of people and events that composed those early years.

With God's blessing and your cooperation, we propose to have a historical composite of events spanning 36 years, ready to present at the 1961 Annual Conference.

Sue Scott Spisak, Historian

*REPORT NO.12*

## AUDITING REPORT

Rev. Richard L. Rossow, Treasurer  
California Conference of the Wesleyan Methodist Church  
1450 Peach Street  
El Cajon, California

I have examined the accounts and records of the Calif-

## REPORT NO. 12 (Cont.)

ornia Conference of the Wesleyan Methodist Church for the twelve months ended May 31, 1960. My examination was made in accordance with generally accepted auditing standards and included such tests of the accounting records and such other auditing procedures as I considered necessary in the circumstances.

I present the following statements:

Exhibit A Fund Balances May 31, 1960

Exhibit B Summary of Receipts and Disbursements for the Twelve Months Ended May 31, 1960

In my opinion the accompanying statements present fairly the cash position of the California Conference of the Wesleyan Methodist Church at May 31, 1960, in conformity with generally accepted accounting principles applied on a basis consistent with that of the preceding year.

Eugene I. Bisbee  
Public Accountant

Covina, California  
June 23, 1960

## EXHIBIT A

FUND BALANCES - MAY 31, 1960

## CALIFORNIA CONFERENCE FUNDS:

Conference Work Fund . . . . .	\$ .642.45
Conference Extension . . . . .	111.74
Camp Meeting . . . . .	355.03
Conference President's salary	183.25
Conf. President's Expense .	80.13
Conference Parsonage Fund .	573.20
Conference Sunday School . .	<u>106.23</u>

TOTAL CALIF. CONFERENCE FUND BALANCES	\$2,052.03
---------------------------------------	------------

## NON-BUDGET FUNDS:

Wesleyan "500" . . . . .	\$ 493.78
New Project Fund . . . . .	650.91
Funds for Forwarding . . . . .	<u>140.00</u>

TOTAL NON-BUDGET FUNDS	1,284.69
------------------------	----------

TOTAL FUND BALANCES	<u><u>\$3,336.72</u></u>
---------------------	--------------------------



## REPORT NO. 12 (Cont.)

## FUNDS HELD IN:

Bank of America, 143 Prescott Ave., El Cajon, Calif.	\$3,286.72
American Savings and Loan Assoc., La Puente, California	50.00
<b>TOTAL</b>	<u><u>\$3,336.72</u></u>

## EXHIBIT B

SUMMARY OF RECEIPTS AND DISBURSEMENTS

MAY 31, 1959 BALANCE . . . . .	\$ 4,037.58
Add:	
Total Receipts for the Twelve Months Ended May 31, 1960 . . . . .	<u>62,724.37</u>
	\$66,761.95
Deduct:	
Total Disbursements for the Twelve Months Ended May 31, 1960 . . . . .	<u>63,475.23</u>
MAY 31, 1960, BALANCE . . . . .	<u><u>\$ 3,286.72</u></u>

## REPORT NO. 13

## AUDITING COMMITTEE

We, the Auditing Committee have examined the Conference Camp Meeting Books, the Conference Youth Books, and the Conference Pension Fund and find them to appear correct, with the following observation concerning the Pension Books:

We find a \$23.90 receipt from headquarters for postage.

We find a check (No. 182) drawn against the postage fund for \$22.90.

And we find a postal receipt for \$23.50

It is supposed that the treasurer paid the \$.60 difference.

Respectfully submitted,

Rev. Jimmy D. O'Quinn, Sylvia Pranter, Rev. L. W. Melton,

## REPORT NO. 14

### EDUCATIONAL SECRETARY

We of the California Conference of the Wesleyan Methodist Church are proud of our four fine colleges throughout the nation, namely, Houghton College in New York, Marion College in Indiana, Central College in South Carolina, and Miltonvale College in our own district of Kansas. The high academic standards and the evangelical Wesleyan theology are to be strongly commended. We were happy to have the field representative from Miltonvale Wesleyan College, Mr. Bob Girard, travel throughout the California Conference this year. In his six day stay in the San Diego area, we were thrilled with his ability, testimony, and vision. God gave us a wonderful harvest of young people through Mr. Girard's ministry.

We must ever be cognizent of the importance of denominational colleges for young people. Friendships, associations and opportunities are well fostered in these institutions. We deeply appreciate the tremendous sacrifices of the administration and faculties of our schools.

May God ever help us to be aware of our responsibility to these colleges. Responsibilities that transcend our financial support; responsibilities that include a real concern expressed in prayer for those who labor there, and our responsibility of sending students to our colleges.

Recently our Conference has recognized and sanctioned Azusa College as our West Coast school and in a very limited way we lend our support to this outstanding institution. The leadership of this school ranks with the finest in the nation and the contribution that Azusa College played in my life is beyond price or measure. Leaders such as Dr. Haggard and Mr. Robertson are academically strong and spiritually inspiring.

We as Wesleyan Methodists may well be proud of the colleges, faculties, and students that represent us across the nation.

Respectfully submitted,  
Derric Johnson, Educational Sec.

## REPORT NO.15

## CONFERENCE TREASURER

STATEMENT OF CASH RECEIVED AND DISBURSED  
CONFERENCE YEAR JUNE 1, 1959 THRU MAY 31, 1960

	BALANCE ON HAND June 1, 1959	RECEIVED 6-1-59	DISBURSED thru 5-31-60	BALANCE ON HAND May 31, 1960
<u>GENERAL CONFERENCE FUNDS</u>				
World Missions	-0-	\$ 559.94	\$ 559.94	-0-
Church Extension	-0-	961.24	961.24	-0-
Education	-0-	935.35	935.35	-0-
Hephzibah Orphanage	-0-	73.34	73.34	-0-
Pension Plan	-0-	1,405.65	1,405.65	-0-
Administrative	-0-	330.78	330.78	-0-
Australia	-0-	66.56	66.56	-0-
General Conference Delegate	-0-	239.53	239.53	-0-
General Sunday School	-0-	372.26	372.26	-0-
Brainerd Indian School	-0-	70.23	70.23	-0-
Board of Administration Ex. Fund	-0-	96.77	96.77	-0-
<b>TOTALS - GENERAL CONFERENCE</b>	<b>-0-</b>	<b>5,111.65</b>	<b>5,111.65</b>	<b>-0-</b>
<u>CALIFORNIA CONFERENCE FUNDS</u>				
Conference Work Fund	951.44	742.00	1,050.99	642.45
Conference Extension	391.72	1,943.99	2,223.97	111.74
Camp Meeting	-0-	355.03	-0-	355.03
Conference President's Salary	24.56	2,065.32	1,906.63	170.75

Conference President's Expense	387.43	1,147.65	1,454.95	80.13
Conference Parsonage Fund	1,252.82	1,080.86	1,760.48	585.70
Conf.Pres.Parsonage Rent Fund	-0-	863.31	863.31	-0-
Azusa College	-0-	87.49	87.49	-0-
Conference Sunday School	119.05	126.99	139.81	106.23
BUDGET FUNDS - CALIF. CONF.	3,127.02	8,412.64	9,487.63	2,052.03
TOTAL BUDGET FUNDS	3,127.02	13,524.29	14,599.28	2,052.03
NON-BUDGET FUNDS				
Wesleyan "500"	113.47	3,205.64	2,825.33	493.78
La Puente Fund	-0-	600.00	600.00	-0-
Property Purchase Fund	1,947.09	(796.61)	1,150.48	-0-
New Project Fund	-0-	5,790.91	5,140.00	650.91
Funds Received for forwarding	100.00	40,729.42	40,689.42	140.00
TOTAL NON-BUDGET FUNDS	2,160.56	49,529.36	50,405.23	1,284.69
GRAND TOTAL - ALL FUNDS	5,287.58	63,053.65	65,004.51	3,336.72

Richard L. Rossow  
Conference Treasurer

*REPORT NO.16*

## CAMP MEETING TREASURER

RECEIPTS

June 1, 1959 Balance forward . . . . .	\$ 57.47
Camp registrations, meals & rooms . . . . .	810.49
Offerings . . . . .	919.71
Budget . . . . .	441.36
Pledges . . . . .	54.00
Check #178 re-entered . . . . .	<u>50.00</u>
TOTAL RECEIPTS . . . . .	\$2,333.03

DISBURSEMENTS

Arrow Highway Church . . . . .	\$ 50.00
Azusa College rental . . . . .	425.00
Camp printing & mailing . . . . .	130.22
Camp Evangelistic Help . . . . .	475.00
Other Help . . . . .	336.00
Groceries . . . . .	476.59
Miscellaneous . . . . .	<u>38.70</u>
TOTAL DISBURSEMENTS . . . . .	\$1,931.51

MAY 31, 1960, BALANCE ON HAND . . . . .	\$ 401.52
---	-----------

Respectfully submitted,  
Rev. James H. Judy, Treasurer

*REPORT NO.17*

## PENSION PLAN TREASURER

The treasurer of the Pension Plan submits the following:

Present Members - 12

## REPORT NO. 17 (Cont.)

F I N A N C E

## RECEIPTS

Cash on hand, Work Fund . . . . .	\$ 23.82
Conference Offering for Deficit . . . . .	37.60
Personal Assessments . . . . .	381.84
From Headquarters for Postage . . . . .	23.90

## BY RECEIPT

Personal Payment . . . . .	1.73
Interest on Membership . . . . .	<u>9.05</u>
TOTAL . . . . .	\$ 477.94

## DISBURSEMENTS

Personal Assessments . . . . .	\$ 381.84
Deficit Payment . . . . .	37.60
Work Fund . . . . .	22.90
By Receipt from Headquarters . . . . .	10.78
Balance on Hand 6/10/60 . . . . .	<u>24.82</u>
TOTAL . . . . .	\$ 477.94

## BENEFITS

D. H. Scott from Headquarters . . . . .	\$ 840.00
---	-----------

BUDGET ASSIGNED . . . . . \$1822.00

Respectfully submitted,  
Arthur E. Depew

## REPORT NO. 18

## PENSION PLAN BOARD

The Conference in 1959 asked the Pension Plan Board to make a study of the Pension Plan in its relation to the retiring ministers and bring in a report at this time.

## REPORT NO. 18 (Cont.)

There are three factors to study and report on.  
First, Social Security.  
Second, California Public Assistance and Welfare.  
Third, the Wesleyan Pension Plan.

First, The Social Security is a Federal Plan. Ministers paying Social Security may upon retiring at 65 years of age, draw benefits in proportion to the amount paid. The exception is, if they have wages of more than \$1200 a year between the ages of 65 and 72. After 72 years of age this does not apply.

Second, California has a system of caring for its needy by the California Public Assistance and Welfare. They have strict rules and regulations regarding the Welfare funds. A recipient must be a resident of California 5 years out of the last 9 years. He must not have an assessed personal property of more than \$1200 less encumbrances, for a single person, or \$2,000 for a married couple. This does not include personal effects as clothing and household furnishings. Also real property may not have an assessed value of \$5,000 or more. Notice, it is assessed value. Property of more value except a home must be utilized to help meet the needs of the applicant or recipient.

The Public Welfare and Assistance makes thorough investigation in each individual case into the income, pensions, Social Security, Retirement pay, insurance payments. Every regularly expected payment or income has to be reported. Also the ability of relatives to help the needy is studied. A study is made of the needs of the individual or family; if after this investigation and report, the State sees a need, it will augment the personal income as they will have a monthly income of \$95.00. The Director of the Public Assistance and Welfare told me that medical care and medicine are not counted in the \$95., but are above. He also stated that a person with outside income (other than P.A.W.) is more free to spend that income than he would be if all his help came from the P.A.W.

## REPORT NO. 18 (Cont.)

Third, the Wesleyan Plan pays its retiring ministers on the number of years they have served the church and paid their personal assessments. The rate of Pension payments received is based upon \$20.00 per year of service. Thus, a person serving 30 years is eligible to draw \$600 per year. The personal assessments paid since January 1, 1960, are  $1\frac{1}{2}\%$  of his gross income, -- secular or ministerial.

On giving the information of our California's P.A.W. to Bro. D. A. Rees and later to Bro. H. K. Sheets, our new Secretary, they have given thought to our problems. Bro. Sheets writes, "It would seem that the Conference should continue to fully support the Pension Plan, and allow it to be a personal matter with those entitled to benefits whether they decline to receive them, and depend entirely on the State Assistance, or whether they allow the State to supplement what they receive from the Pension Department."

Respectfully submitted,

Rev. Arthur E. Depew  
John Henley  
Sue Spisak

## REPORT NO. 19

## MEMORIALS COMMITTEE

From our midst, several members and friends have been taken from us this past year and have entered into their eternal reward.

...Joy unspeakable and full of glory...

"For the Lamb which is in the midst of the throne shall feed them, and shall lead them unto living fountains of waters: and God shall wipe away all tears from their eyes."

Revelation 7:17



## REPORT NO. 19 (Cont.)

"Wonderful glory...Wonderful glory"...Jeremiah Everts, a missionary of the gospel, exclaimed as he lingered on the threshold of the Glory World. Charles Wesley wrote: "Not all the archangels can tell  
 The Joys of that holiest place  
 Where Jesus is pleased to reveal  
 The light of His heavenly face."

The world is a sweeter place because the following have passed this way:

RICHARD WOODIE	Sacramento	Converted just a short while before his death, God using his pastors, Eldred Perkins and Claton Butcher.
MARY BOWEN	El Sereno	A member
ELIZABETH MARSHALL	El Monte	91 years old. A faithful Christian; had attended church just the Sunday previous to her death.
W. J. CORNELIUS	Phoenix	Charter Member. A very loyal Christian.
ROBERT L. BUELL	Sunland	Member for 20 years. Active as Sunday School Superintendent and in the Men's Work. A real help in the church.
PETER BRANT	Winslow	
ROSE SCHINDLAR	Sacramento	Oldest Charter Member of the Church.
ARTHUR DEMENT	Lemon Grove	
MRS. ALBERTO BARNETT	Lawndale	
MRS. NELLIE BOWMAN	Lawndale	

Laura Diggs  
 Coral Butcher  
 Ruth Sanchez  
 Harold Taylor  
 Harold Ludwig

## REPORT NO.20

### FINANCE COMMITTEE

We recommend:

1. That our General Budget be in harmony with the denominational requirements per member as follows:

World Missions . . . . .	\$ 2.00
Church Extension . . . . .	1.50
Education . . . . .	4.00
Superannuate Pension Plan . . . . .	2.00
Hephzibah Orphanage . . . . .	.35
Administrative Budget . . . . .	1.00
General Conference Expense Fund . . . . .	.25
Australia . . . . .	.25
Brainerd Indian School . . . . .	.25
General Sunday School (number in main school)	.20

2. That our Conference Budget be as follows:

Conference Extension . . . . .	3.00
Conference Work Fund . . . . .	2.00
Camp Meeting Fund . . . . .	1.00
Conf. Sunday School (number in main school)	.05
Conference President's Expense . . . . .	2.50
Conference President's Salary . . . . .	2.50
Conference President's Parsonage . . . . .	1.00
Azusa College. . . . .	.25

3. That the Conference President and his Advisory Board be assigned responsibility of Conference Minutes printing and copies of the same to be released to the churches in receipt of fifty cents (50¢) donation per copy.
4. That the Conference President's Salary be established at forty dollars (\$40.00) per week, and that he be allowed eight cents (8¢) per mile for travel.
5. That the "500" Plan should be continued.

## REPORT NO. 20 (Cont.)

6. That the Conference President be advanced One hundred dollars (\$100.00) travel Expense Fund at the present time with the understanding that the Conference Treasurer reimburse him monthly, so that the amount spent is replaced.
7. That the Board of Church Extension and Evangelism pursue the possibility of Unified bookkeeping for all of the churches of the Conference.
8. That the following churches bring in the amounts due on the Superannuate Pension Plan deficit item of the budget according to the Conference Treasurer's records. Said Churches and amounts due are as follows:

Chester . . . . .	\$36.00
El Sereno . . . . .	1.27
Sacramento (Arcade) . . . .	120.00
Whittier . . . . .	20.00
Winslow . . . . .	14.00

We further recommend that these amounts be paid within thirty (30) days.

A. L. Mudgett  
 Richard Rossow  
 Emerson Smith  
 William Sack  
 John Wright  
 Wilma Reeves

## REPORT NO. 21

## ITINERACY AND ELDERS' ORDERS

We recommend:

1. That the following individuals continue to study and travel under the direction of the conference:
 

Antonio Cortes	Ollie J. Philpot
Antonio Rios	Fred VanTatenhove
W. Eugene Welliver	Jimmy D. O'Quinn

## REPORT NO. 21 (Cont.)

2. That the following individuals continue to study under the direction of the conference:
 

Harold Ludwig	John Wright
Roy L. McGowan	Keith Vogt
David Spisak	
  
3. That the following individual, having been recommended by his local church, be received to study and travel under the direction of the conference:
 

Galen L. Anderson (recommended by the LaPuente Church)
  
4. That the following individual, having been recommended by his local church be received to study under the direction of the conference:
 

Roger Graham (recommended by the Skyline Church)
  
5. That the following individuals, having met the prescribed conditions, are eligible to receive authorization to administer the Sacraments and Solemnize Matrimony:
 

Antonio Cortes	Ollie J. Philpot
Antonio Rios	Fred VanTatenhove
W. Eugene Welliver	Jimmy D. O'Quinn
Galen L. Anderson	
  
6. That E. N. Le Jeune be received as an elder from another denomination; that he pass an examination on the Wesleyan Methodist Discipline and Wesleyan Methodist Church History during the coming year, and that he serve as supply under the conference President and his Advisory Board.
  
7. That the following individuals be returned to their quarterly conferences:
 

Paul Hontz	W. Richard Grizzell
Ronald S. Nash	Paul W. Alexander
Miss Dorothy Hall	Lee Roy Scott
  
8. That the following individuals be discontinued:
 

Jerry VanTatenhove	Leila Gorman
Douglas Batcheller	

## REPORT NO. 21 (Cont.)

Respectfully submitted,  
 Clinton W. Jones  
 James H. Judy  
 John Henley  
 Malcolm Robertson  
 Hugh Otto  
 Kenneth Moore  
 Oliver Boudreaux

## REPORT NO. 22

## MINISTERIAL CHARACTER COMMITTEE

There were 32 reports handed to the Committee.

29 individuals are subscribers to the Wesleyan Methodist.

26 individuals are subscribers to the Wesleyan Missionary.

18 individuals are subscribers to the Wesleyan Youth.

8 reported missionary fields within their territory.

7 churches met their financial obligation to the conference.

11 churches partially met their financial obligation to the conference.

The character of the following elders was passed:

Arthur Depew	Malcolm Robertson	R. L. Rossow
Esther Depew	George Hawley	Donald Jones
George Thomas	William Carnett	Marjory Jones
Charles Denison	Clinton Jones	George Stoddard
Roma Acuna	Coral Butcher	Charles Butcher
Pearl Taylor	Orval Butcher	Keith McRoberts
Harold Taylor	Paul Batman	DeVere Wilson
John Henley	James Judy	Eldred Perkins
Charles Spisak	L. J. Reckard	Wm. Butcher
Ruth Sanchez	A. L. Mudgett	Claton Butcher
L. W. Melton	E. P. Smith	Derric Johnson

## REPORT NO. 22 (Cont.)

The character of the following conference Preachers was passed:

Ollie Philpot  
Jimmy O'Quinn  
Eugene Welliver

Respectfully,  
Ruth Henley  
DeVere Wilson  
Clinton W. Jones

*REPORT NO.23*

## CAMP MEETING BOARD

September 24, 1959

The Camp Meeting Board of the California Conference of the Wesleyan Methodist Church of America met at the Sunland Church on Thursday evening, September 24, 1959, at 7:30 o'clock. The chairman, Clinton W. Jones, presided.

PRAYER: Prayer was offered by Edna Judy.

MINUTES: The minutes of the previous meeting were read and approved.

SECRETARY PRO-TEM: It was moved and supported that Mudgett act as secretary pro-tem. All voted aye, none, naye. It was carried.

TREASURER'S REPORT: The treasurer, James Judy, reported a balance on hand of \$401.52.

DATE - 1960 CONFERENCE: The chairman stated that Azusa College had confirmed the date of June 19 thru 26, 1960, as an acceptable one with them for the use of the campus.

## REPORT NO. 23 (Cont.)

EVANGELIST: It was moved by Trayer, seconded by Butcher, that Dr. H. K. Sheets be invited as the speaker for the Bible Conference. All voted aye, none, naye. It was carried.

MISSIONARY SPEAKER: By common consent it was decided that the Missionary speaker for the Missionary Rally was to be arranged by the Missionary Society.

PERSONNEL: It was moved by Butcher, seconded by Trayer, that the following be requested to serve in their respective capacities for the 1960 Bible Conference:

- Dining Room Supervisor - Sue Spisak
- Cook - Kathryn Wilson
- Assistant Cook - To be selected by K. Wilson
- Registrars - Ron & Moyna Nash
- Conference Sermon - Clinton W. Jones
- Evangelist - Dr. H. K. Sheets
- Music Director - Orval Butcher
- Children's Worker - Marjory Jones
- Youth Director - Derric Johnson

All voted aye, none, naye. It was carried.

FEATURES AND PROGRAM: It was moved by James Judy, seconded by Edna Judy, that the features and program for the Bible Conference week be the same as last year. All voted aye, none, naye. It was carried.

NOTIFICATION: The secretary was instructed to notify the personnel selected above as soon as possible.

RATES: By common consent the following rates were established for the 1960 Camp:

Board - for Adults, per term -	\$11.00
per day -	2.25
Children, 5-12, per term -	\$8.50
per day -	1.25
Children, under 5, per term -	\$3.50
per day -	.75
Single Meals: Breakfast, 50¢; Lunch, 75¢;	
Dinner, \$1.00	

## REPORT NO. 23 (Cont.)

Beds: with adjoining Bath - per term,	\$4.00
per day,	1.50
without bath - per term,	\$3.00
per day,	1.25

YOUTH: The motion prevailed that only 20 young people be employed as dining room workers and that these 20 pay a \$5.00 registration fee. The selection of said workers to be left in the hands of the Youth President, James Judy. All other youth would be asked to pay the full fee.

CURFEW: It was moved and supported that we acknowledge the curfew time of 10:00 P.M. in the area by the conference youth being on the campus by 10:00 o'clock and in their rooms by 10:30. All voted aye, none, naye. It was carried.

**NEXT MEETING:** By common consent the date for the next meeting was set at January 12, 1960, at 5:30 P.M. at Arrow Highway Church for a dinner meeting.

**ADJOURNMENT:** The meeting was adjourned on motion.

PRESENT: Those attending the above meeting were:  
Clinton W. Jones, Charles Butcher, Edna Judy,  
James Judy, Max Trayer, and A. L. Mudgett.

Respectfully submitted,  
A. L. Mudgett  
Secretary Pro-tem

April 26, 1960

The Camp Meeting Board of the California Conference of the Wesleyan Methodist Church of America met at the Whittier Church on Tuesday evening, April 26, 1960. The Chairman, Clinton W. Jones, presided. Present were: Clinton Jones, Edna Judy, James Judy, Max Trayer, A. L. Mudgett, Sherwood Eddy.



## REPORT NO. 23 (Cont.)

The following business was transacted.

A motion prevailed to have Conference at the Campus of Azusa College for the fee of \$500.

It was moved, supported and passed that the rates for board and room be the same as for the 1959 Conference.

A motion prevailed that the Annual Conference meet Sunday evening through Wednesday, June 19-22, and that Youth Day be on Thursday, June 23.

The following Committees were selected by the Board to care for this year's Conference:

Publicity- Clinton Jones, Archy Mudgett

Dining Room- Sherwood Eddy, James Judy, Kenneth Wilch

Housing- Moyna Nash, Malcolm Robertson, Max Trayer, Ron Nash, and Wilma Reeves.

Sherwood Eddy, Secretary

May 10, 1960

The Camp Meeting Board of the California Conference of the Wesleyan Methodist Church of America met at the Arrow Highway Church, Covina, California, with the chairman presiding, Tuesday evening, May 10, 1960.

Present were Clinton Jones, Edna Judy, James Judy, A. L. Mudgett, Charles Butcher

A motion prevailed that the place of Conference be changed to San Diego to be held at the Skyline Church in Lemon Grove. That the same date and general schedule be followed as previously adopted.

Sherwood Eddy, Secretary

## REPORT NO.24

### THANKS

First and foremost, we of the California Conference wish to express our thanks to God for His gracious Spirit manifested during the business sessions and public services and for the sweet fellowship of the saints.

We appreciate the leadership and messages brought to us by Dr. Sheets, and his personal interest in the work of this conference.

Our thanks are extended to our Host Pastor, Orval Butcher, and his wife, and for the invitation extended to us to meet here in this fine sanctuary.

To the Skyline Church members and friends, we want to thank you for sharing your facilities with us. It would be impossible to mention all the planning, hard work, that you have put into the preparation for this conference. Your kindness in so many ways the extra courtesies extended, cannot be enumerated. May we quote the Apostle Paul,

"We are bound to thank God always for you, brethren, as it is meet, because that your faith groweth exceedingly, and the charity of every one of you all ... aboundeth ... so that we ourselves glory in you..."

II Thess. 1:3-4

We must not fail to mention the many hosts and hostesses who have opened their homes to us, without any thought of remuneration.

A special thank you to the campmeeting committee for all their hard work which is unseen and unsung.

To the young people here, who have served, and sung, and baby sat, and run errands, and cleaned up the messes we have left behind, thank you.

## REPORT NO. 24 (Cont.)

To the kitchen crew, may we say the food has been delicious, and the service delightful.

We have enjoyed the large bouquets of vari-colored glads that Rev. John Henley brought to decorate the platform.

To all the committees which have done their work efficiently and quickly, thank you.

Last of all we appreciate the good spirit of the entire Conference. It has been noted that there has been no feeling of rush or confusion. Everything has been done in order and with cooperation from all.

## COMMITTEE

Laura Diggs  
Coral Butcher  
Harold Taylor  
Harold W. Ludwig  
Ruth Sanchez

## REPORT NO. 25

## BOARD OF TRUSTEES

JULY 20, 1959  
AZUSA, CALIFORNIA

The Board of Trustees of the California Conference of the Wesleyan Methodist Church of America, a California Corporation, in meeting at Azusa, California, on July 20, 1959, transacted the following business:

Trustees present were Sherwood I. Eddy, William P. Marshburn, Archy L. Mudgett, Charles Butcher, George K. Wilch, and Elzie P. Gordon.

A motion prevailed to adopt the following resolution:

## REPORT NO. 25 (Cont.)

RESOLVED: to sell property located at 14715 Nelson Street, La Puente, to C. M. and S. Company for the sum of \$6,300.00 per engineered acre, this being for land only, does not include house.

RESOLVED: that E. P. Gordon sign escrow instruction papers.

BE IT FURTHER RESOLVED that the President, Clinton W. Jones, and the Secretary, John H. Henley, sign all other papers necessary for transacting sale.

Elzie P. Gordon, Secretary

JULY 21, 1959  
AZUSA, CALIFORNIA

The Board of Trustees of the California Conference of the Wesleyan Methodist Church of America, A California Corporation, in meeting at Azusa, California, on July 21, 1959, transacted the following business:

A motion prevailed to adopt the following resolutions:

RESOLVED: To borrow \$18,000.00, \$9,000.00 to pay off existing loan on Phoenix Church property and \$9,000.00 to build new Sunday School units.

RESOLVED: That Rev. Emerson Smith sign necessary papers for escrow instructions.

BE IT FURTHER RESOLVED that the President, Clinton W. Jones, and the Secretary, John H. Henley, sign all necessary papers for the completion of said loan. This loan is to be secured on the Phoenix Church property.

RESOLVED: That John Henley be authorized to sign card for the United States National Bank of San Diego. Further resolved that Orval C. Butcher, Pastor, Art Martinson, Treasurer of Church, and John Henley, Conference Secretary, be authorized to sign checks on the account of the Lemon Grove Church in the said bank.

## REPORT NO. 25 (Cont.)

**RESOLVED:** to borrow \$20,000 to purchase property for parsonage at 1458 Peach Street, El Cajon, and to clear existing loan on Church property, all properties to be incumbered, and loan to be secured by same.

**BE IT FURTHER RESOLVED:** that Richard Rossow sign application for loan; that the President, Clinton W. Jones, and Secretary, John H. Henley, sign all necessary papers for the execution of said loan.

Trustees present were Sherwood I. Eddy, William P. Marshburn, Charles Butcher, Archy L. Mudgett, George K. Wilch, and Elzie P. Gordon.

Elzie P. Gordon, Secretary

AUGUST 4, 1959  
COVINA, CALIFORNIA

The Board of Trustees of the California Conference of the Wesleyan Methodist Church of America, a California Corporation, met at Covina, California, on August 4, 1959, and transacted the following business:

Trustees present were Sherwood I. Eddy, Charles Butcher, William P. Marshburn, George K. Wilch, Elzie P. Gordon, and Archy L. Mudgett.

Sherwood Eddy was elected as Chairman of the Board and George K. Wilch was elected as Secretary of the Board.

A motion prevailed to buy property located at 20541 Stephanie Drive in Covina, California, for the Conference President's home if proper financing can be arranged.

Elzie P. Gordon, Secretary

## REPORT NO. 25 (Cont.)

AUGUST 24, 1959  
EL MONTE, CALIFORNIA

The Board of Trustees of the California Conference of the Wesleyan Methodist Church of America, a California Corporation, in meeting at El Monte, California, on August 24, 1959, transacted the following business:

The meeting was called to order by the Chairman, Sherwood I. Eddy. Trustees present were Sherwood I. Eddy, Charles H. Butcher, John H. Henley, George K. Wilch, Elzie P. Gordon, with the Conference President, Clinton W. Jones, in an advisory capacity.

A motion prevailed to adopt the following resolution:

RESOLVED: The Board of Trustees of the California Conference of the Wesleyan Methodist Church of America, a California Corporation, do hereby resolve to purchase from Elzie P. Gordon the property located at 20541 Stephanie Dr., Covina, California, for the sum of \$16,000 as follows: Elzie P. Gordon is contributing \$2,000.00 of the purchase price to the Conference. The Conference is to pay the sum of \$1,200 from the Conference President's Parsonage Fund. A loan of \$10,800 is to be secured from 1st. Federal loan Association of Alhambra and the balance of the \$2,000 is to be secured to Elzie P. Gordon in the form of a second Trust Deed for a period of Three years with the possibility of renewal if necessary. Said Trust Deed to be paid off from funds coming into the Conference Parsonage Budget Fund.

BE IT FURTHER RESOLVED that the President, Clinton W. Jones, and Secretary, John H. Henley, of the California Conference of the Wesleyan Methodist Church of America be authorized to sign all necessary papers for the execution of the above purchase.

A motion prevailed that the Conference President, Rev. C. W. Jones, be authorized to apply to the Department of Home Missions and Church Extension for a card call

## REPORT NO. 25 (Cont.)

for the Conference Parsonage.

George K. Wilch, Secretary

OCTOBER 6, 1959  
WHITTIER, CALIFORNIA

The Board of Trustees of the California Conference of the Wesleyan Methodist Church of America, a California Corporation, in meeting at Whittier, California, on October 6, 1959, transacted the following business:

The meeting was called to order by the Chairman, Sherwood I. Eddy. Trustees present were Sherwood I. Eddy, Charles H. Butcher, Archy L. Mudgett, William P. Marshburn, Elzie P. Gordon, George K. Wilch, John H. Henley, Clinton W. Jones in an advisory capacity.

A motion prevailed to adopt the following resolution:

Mrs. Myers to act as agent for the California Conference Parsonage Property located at 20541 Stephanie Dr., Covina, California. The rent was recommended to be \$130.00 a month with a refund at the end of the year if the property is in satisfactory condition.

\$104.00 is to be paid into escrow from the California Conference of the Wesleyan Methodist Church of America for the transaction of the Parsonage Property.

It was moved and supported that Clinton W. Jones and Archy L. Mudgett be authorized to sign checks for the Wesleyan "500".

A motion prevailed that Archy L. Mudgett check the minutes for information on the Sacramento property to determine that if it had been received into the California Conference of the Wesleyan Methodist Church. If not it is to be retroactive to date.

It was moved and supported that Elzie Gordon be authorized to act as agent for the sale of the La Puente property.

## REPORT NO. 25 (Cont.)

A motion prevailed that the property next to the Sunland Church be purchased by the Sunland Wesleyan Methodist Church provided they can raise the necessary money for the transaction.

Arrow Highway road frontage in front of the Arrow Highway Wesleyan Methodist Church to be purchased by county is authorized by prevailing motion.

George K. Wilch, Secretary

OCTOBER 16, 1959  
GLENORA, CALIFORNIA

The Board of Trustees of the California Conference of the Wesleyan Methodist Church of America, a California Corporation, in meeting at Glendora, California, on October 16, 1959, transacted the following business:

The meeting was called to order by the Chairman, Sherwood I. Eddy. Trustees present were Sherewood I. Eddy, Charles H. Butcher, John H. Henley, Archy L. Mudgett, William P. Marshburn, Elzie P. Gordon, Clinton W. Jones President in advisory capacity.

The motion prevailed that the house at 502 Radway, La Puente, California, be purchased provided the \$800 needed for down payment can be secured and that the house on Nelson Ave, be rented to the Millers who presently own the Radway property with the option that they be permitted to purchase the Nelson Ave. Property if they can secure the necessary financing.

George K. Wilch, Secretary

DECEMBER 8, 1959  
WHITTIER, CALIFORNIA

The Board of Trustees of the California Conference of the Wesleyan Methodist Church of America, a California



## REPORT NO. 25 (Cont.)

Corporation, in meeting at Whittier, California, on December 8, 1959, transacted the following business:

The meeting was called to order by the Chairman, Sherwood I. Eddy. Trustees present were Sherwood I. Eddy, Charles H. Butcher, John H. Henley, Elzie P. Gordon, William P. Marshburn, George K. Wilch with the Conference President, Clinton W. Jones, in an advisory capacity.

The following motions were adopted:

**RESOLVED:** The Board of Trustees of the California Conference of the Wesleyan Methodist Church of America, a California Corporation, do hereby resolve that the Conference President's signature appear on the card at the Bank with the other two signatures.

**BE IT FURTHER RESOLVED:** that Richard Rossow, pastor of the Bostonia Wesleyan Methodist Church of Bostonia, California, be authorized to secure a loan of \$2,000 from the Bank of Bostonia for indebtedness.

**BE IT FURTHER RESOLVED:** that Orval Butcher, pastor of the Skyline Wesleyan Methodist Church of Lemon Grove, California, be authorized to secure a loan of \$5,000 from the Bank of Lemon Grove, California, for the purpose of improvements on the property. The President, Clinton W. Jones, was authorized to sign all paper for the loan.

George K. Wilch, Secretary

JANUARY 12, 1960  
WHITTIER, CALIFORNIA

The Board of Trustees of the California Conference of the Wesleyan Methodist Church of America, a California Corporation, in meeting at Whittier, California, on January 12, 1960, transacted the following business:

## REPORT NO. 25 (Cont.)

The meeting was called to order by the Chairman, Sherwood I. Eddy. Trustees present were Sherwood I. Eddy, Charles H. Butcher, John H. Henley, Elzie P. Gordon, William P. Marshburn, George K. Wilch, with the Conference President, Clinton W. Jones in an advisory capacity.

A motion referred to the Board of Trustees from the Missionary Board was that a parsonage be built at Sunnymead and to be financed by a loan on the property at Sunnymead, when the parsonage is completed. This motion was passed and referred to Elzie Gordon, Sherwood Eddy, and William Marshburn for plans for the building. Another motion handed down from the Missionary Board was that the terms be stipulated to the McCall Realty on the sale of the La Puente property was as follows: \$1,000.00 down and a payment of \$140.00 a month; also a 30-day extension be granted on escrow.

The proposition from Gus Mettrvitch on the property situated at 10422 McClemonst Street, Tujunga, was referred to James Judy and is to be reported on at the next meeting.

A motion prevailed that the Conference receive and accept the property at 10602 Leo Lang, Sunland (lot 92 tract 3717) when funds are available.

A motion for adjournment prevailed.

George K. Wilch, Secretary

MARCH 7, 1960  
WHITTIER, CALIFORNIA

The Board of Trustees of the California Conference of the Wesleyan Methodist Church of America, a California Corporation, in a meeting at Whittier, California, on March 7, 1960, transacted the following business:

The meeting was called to order by the Chairman, Sherwood I. Eddy. The following Trustees present were Sherwood I. Eddy, Charles H. Butcher, John H. Henley,

## REPORT NO. 25 (Cont.)

Archy L. Mudgett, Elzie P. Gordon, William P. Marshburn, George K. Wilch, with Conference President, Clinton W. Jones, acting in an advisory capacity.

A motion by Archy Mudgett, seconded by Charles Butcher, that the Whittier Church at Whittier, California, be authorized by the Board of Trustees to secure a loan of \$30,000.00 to apply on the building of a new sanctuary, and that the necessary papers be signed by the President, Clinton W. Jones, and Secretary, John H. Henley. All voted aye.

A motion by Elzie Gordon, seconded by John Henley, that the Sunnymead Church at Sunnymead, California, secure a loan on the Church property as soon as the parsonage is completed, and for as much as the bank will supply. All voted aye.

A motion by Elzie Gordon, seconded by Charles Butcher, that a file be purchased for all legal Conference papers and to be set up by Archy Mudgett. The file to be purchased by President Clinton Jones for an amount not to exceed \$100.00. All voted aye.

A motion by Charles Butcher, seconded by Archy Mudgett, for adjournment. All voted aye.

George K. Wilch, Secretary

MAY 10, 1960  
COVINA, CALIFORNIA

The Board of Trustees of the California Conference of the Wesleyan Methodist Church of America, a California Corporation, in meeting at Covina, California, on May 10, 1960, transacted the following business:

The meeting was called to order by the Conference President, Clinton W. Jones. Trustees present were Charles H. Butcher, Archy L. Mudgett, John H. Henley, William P. Marshburn, Elzie P. Gordon.

## REPORT NO. 25 (Cont.)

Motion prevailed that Charles H. Butcher act as Secretary Pro-tem.

Motion was made, supported and passed that consideration be made in regards to the possible sale of El Sereno, Pasadena and San Gabriel Church Properties. Charles H. Butcher be authorized to obtain a Realtor's Appraisal of each of these properties.

Motion prevailed that the former action in regards to the securing a loan for the Whittier Church from the Bank of America of Whittier, California, for \$30,000.00 be rescinded, and that we form a new resolution to borrow the sum of \$36,000.00, of which amount \$6,000.00 be used to pay off the existing loan from said bank and the amount of \$30,000.00 be used for the construction of the new Church Sanctuary at Whittier.

By common consent Elzie P. Gordon was instructed to obtain an appraisal of the house on Nelson Ave. in La Puente.

Motion to adjourn carried.

Charles H. Butcher, Secretary Pro-tem

## REPORT NO.26

## MEMORIALS COMMITTEE

The Committee on Memorials respectfully suggest that the California Conference extend its sympathies to the Virgil Mitchell family on the loss of their son, Allen Mitchell.

We further suggest that a Memorial Offering of \$25.00 be given for Church Extension work. This offering to be taken during the time of the evening meal, and be in charge of James Judy.

Harold Ludwig  
Coral Butcher  
Laura Diggs

Harold Taylor  
Ruth Sanchez

# REPORT NO. 27

## STATISTICAL REPORT

NAME OF CHARGE	ITEM I PASTOR'S LABORS							ITEM II PERIODICALS			
	Number of Local Preachers	Number of Appointments	Organized Church Societies	Time Employed	Stationed Elders	Unstationed Elders	Superannuate Elders	Conference Preachers	Wesleyan Methodists	Wesleyan Missionary	Wesleyan Youth
Bostonia	1	1	1	12	3	-	1	-	10	12	2
Carlsbad	2	1	1	12	3	-	-	-	4	4	2
Chester	-	1	1	5	-	-	1	-	1	4	-
Covina	1	1	1	12	3	-	-	-	3	23	-
El Monte	-	1	1	12	5	-	-	-	32	29	6
Grass Valley	-	1	1	12	1	-	-	-	12	-	1
Lakeside	-	1	1	12	1	-	-	1	13	6	1
La Puente	2	1	1	12	1	-	-	-	1	3	-
Lawndale	1	1	1	12	2	-	-	-	-	-	-
Lemon Grove	1	1	1	12	3	-	-	-	10	27	1
Lincoln Oaks	-	1	-	7	-	-	-	-	3	1	1
Los Angeles	-	1	1	12	2	-	-	-	8	4	4
Norwalk	-	1	1	12	2	-	-	-	18	19	-
Pasadena	-	1	1	12	1	1	1	-	20	10	5
Phoenix	-	1	1	12	1	-	-	-	10	11	1
Sacramento	1	1	1	11	1	-	-	-	4	4	2
San Gabriel	-	1	1	12	6	-	-	-	11	8	5
Sunland	-	1	1	12	2	2	-	-	24	7	9
Sunnymead	-	1	-	-	-	-	-	-	-	9	-
Vista	-	1	-	12	-	-	-	-	-	-	-
Whittier	1	1	1	12	1	1	-	-	4	28	4
Winslow	-	1	1	64	-	-	-	1	9	1	1
TOTALS	10	22	19	2334	38	4	3	2	197	210	45

REPORT NO. 27 (Cont.)

ITEM II (Cont.)  
PERIODICALS

	Sunday School Banner	Junior Journeys	Children's Friend	Adult Teacher's Quarterly	Junior Youth Teach. Quarterly	Junior Primary Teach. Quarterly	Adult Quarterly	Junior Youth Quarterly	Junior Quarterly	Primary Quarterly	Devotional Quarterly	Lesson Leaflets	Aldersgate Nursery Teacher	Aldersgate Class Activity	Aldersgate Kindergarten T.	Aldersgate Kind. Leaflets	Aldersgate Kind. Handbook
Bostonia	-	-	-	2	-	-	24	-	-	-	-	-	-	-	-	-	-
Carlsbad	-	-	-	-	-	-	-	-	-	-	-	-	-	-	-	-	-
Chester	20	-	-	-	-	-	-	-	-	-	-	-	-	-	-	-	-
Covina	-	-	-	-	-	-	-	-	-	-	-	-	-	-	-	-	-
El Monte	50	-	-	-	-	-	-	-	-	-	-	-	-	-	-	-	-
Grass Valley	15	10	10	2	1	1	18	10	10	10	-	15	-	-	-	-	-
Lakeside	10	12	15	7	-	4	55	-	35	25	-	5	-	-	-	-	-
La Puente	12	15	15	3	1	3	15	15	-	-	-	25	-	-	-	-	-
Lawndale	-	-	-	3	-	-	24	-	-	-	-	-	-	-	-	-	-
Lemon Grove	-	-	-	-	-	-	-	-	-	-	-	-	-	-	-	-	-
Lincoln Oaks	55	35	55	4	2	2	35	20	35	30	1	15	2	20	2	-	20
Los Angeles	15	-	-	1	-	-	15	-	-	-	-	5	-	-	-	-	-
Norwalk	35	-	30	4	2	10	30	25	35	20	10	20	-	-	-	-	-
Pasadena	30	16	10	8	4	4	30	-	16	-	4	12	-	-	-	-	-
Phoenix	50	25	28	15	1	2	50	15	-	-	-	18	-	-	-	-	-
Sacramento	-	-	-	2	-	-	25	-	-	-	-	-	-	-	-	-	-
San Gabriel	33	12	5	5	2	2	20	10	5	4	-	-	1	10	-	1	-
Sunland	-	-	-	2	-	-	40	-	-	-	-	-	-	-	-	-	-
Sunnymead	10	10	36	2	1	5	20	12	25	-	-	15	-	-	-	-	-
Vista	5	-	-	-	-	-	-	-	-	-	-	-	-	-	1	8	8
Whittier	40	-	-	3	2	-	50	35	-	-	-	30	-	-	-	-	-
Winslow	15	-	-	2	2	2	22	15	-	-	12	6	2	5	2	-	8
<b>TOTALS</b>	<b>395</b>	<b>139</b>	<b>204</b>	<b>65</b>	<b>18</b>	<b>37</b>	<b>473</b>	<b>157</b>	<b>161</b>	<b>89</b>	<b>27</b>	<b>167</b>	<b>5</b>	<b>36</b>	<b>5</b>	<b>9</b>	<b>36</b>

## REPORT NO. 27 (Cont.)

ITEM III  
MEMBERSHIP

	Full Members Last Year	Full Members Received	Total	Expelled	Discontinued	Died	Granted Letters	Members Lost (total)	Present Full Membership	Associate Last Year	Associate This year	Junior Members Last Year	Junior Members This Year	Total Present Membership	Total Membership Last Year	Gain in Members	Loss in Members	Baptized	Infants Dedicated	Family Altars	Members Tithing	Card Call Subscribers
Bostonia	63	5	68	-	3	1	1	5	63	-	-	10	15	78	73	5	-	13	2	20	26	3
Carlsbad	10	-	10	-	-	-	-	-	10	5	5	11	11	26	26	-	-	-	-	-	-	-
Chester	18	-	18	-	2	-	2	4	14	1	1	3	3	18	22	4	4	-	-	-	-	-
Covina	84	23	107	1	2	-	4	7	100	-	-	10	10	110	94	16	-	11	1	5	48	2
El Monte	85	9	94	-	22	-	19	41	53	4	-	15	7	60	104	44	44	-	5	27	25	-
Grass Valley	-	9	9	-	-	-	-	-	9	-	-	-	-	9	-	9	-	1	-	-	-	-
Lakeside	13	11	24	-	1	-	3	4	20	-	-	-	-	20	13	7	-	3	-	7	14	3
La Puente	-	25	25	-	-	-	-	-	25	-	-	-	-	25	-	25	-	-	-	-	-	-
Lawndale	91	2	93	-	-	-	2	2	91	-	-	29	20	111	120	-	9	-	7	-	-	-
Lemon Grove	145	77	222	-	10	1	6	17	205	-	-	63	69	274	208	66	-	32	31	50	80	2
Lincoln Oaks	-	-	-	-	-	-	-	-	-	-	-	-	-	-	-	-	-	3	-	4	5	1
Los Angeles	19	-	19	-	6	1	7	14	5	4	-	-	-	5	23	-	18	6	-	3	4	2
Norwalk	28	3	31	-	-	-	4	4	27	-	11	9	-	38	37	1	-	-	1	10	10	4
Pasadena	30	-	30	-	7	-	4	11	19	-	-	-	-	19	30	-	11	-	-	6	17	5
Phoenix	25	5	30	-	7	1	-	8	22	2	2	5	5	29	32	-	3	1	-	-	-	-
Sacramento	85	13	98	-	1	5	5	6	92	3	-	45	45	137	130	7	-	10	-	-	18	1
San Gabriel	20	5	25	-	2	-	1	3	22	-	-	6	6	28	29	-	1	2	-	-	-	-
Sunland	51	17	68	-	-	1	6	7	61	-	6	23	27	94	74	20	-	10	3	30	34	16
Sunnymead	-	-	-	-	-	-	-	-	-	-	-	-	-	-	-	-	-	-	-	-	-	-
Vista	-	-	-	-	-	-	-	-	-	-	-	-	-	-	-	-	-	-	-	-	-	-
Whittier	130	17	147	-	15	-	2	17	130	-	-	29	35	165	159	6	-	59	-	25	75	4
Winslow	14	4	18	-	1	1	7	9	9	-	-	1	2	11	15	-	4	-	-	6	8	-
TOTALS	911	225	1136	1	78	7	73	159	977	19	25	259	255	1257	1189	162	94	152	50	196	368	46

## REPORT NO. 27 (Cont.)

ITEM IV  
SUNDAY SCHOOLITEM V  
WESLEYAN  
YOUTH

	Number of Sunday Schools	No. of Officers and Teachers	No. of Scholars in Main School	Total Number in Main School	No. in Home Dept.	No. on Cradle Roll	Total Number in Sunday School	Average Attendance	No. Scholars Converted	No. Scholars Joining Church	No. Departmental Superintendents	No. in Teacher Training Course	No. of Organized Classes	No. of Books in Library	Enrollment - V.B.S.	Average Attendance - V.B.S.	Youth Societies	Total Membership
Bostonia	1	17	200	217	-	12	229	160	10	6	2	-	13	25	128	101	1	19
Carlsbad	1	6	48	55	-	-	55	40	-	-	-	-	-	-	-	-	-	-
Chester	1	9	56	65	-	6	71	58	-	-	1	-	7	-	-	-	1	10
Covina	1	34	636	670	-	25	695	380	17	14	5	-	2	70	74	72	1	23
El Monte	1	19	130	149	-	12	161	145	2	-	5	-	3	15	-	-	1	6
Grass Valley	1	5	36	41	-	-	41	27	-	-	-	-	5	-	-	-	-	-
Lakeside	1	13	124	137	1	20	158	95	-	-	1	-	10	-	86	58	-	-
La Puente	1	11	80	91	-	-	91	79	-	25	-	-	-	-	-	-	1	8
Lawndale	1	30	333	363	-	-	363	293	-	-	1	-	2	1000	-	-	1	-
Lemon Grove	1	40	1010	1050	-	-	1050	491	100	83	5	-	6	125	750	562	2	60
Lincoln Oaks	1	17	400	417	-	-	417	170	2	-	2	12	1	1	-	-	-	-
Los Angeles	1	6	25	31	-	6	37	28	26	-	1	-	5	60	60	48	1	6
Norwalk	1	15	140	155	2	6	165	123	30	5	2	-	-	-	-	134	-	-
Pasadena	1	9	50	59	3	-	62	44	6	-	1	-	-	10	-	-	1	10
Phoenix	1	10	115	125	-	13	138	118	-	-	1	-	8	-	-	-	1	15
Sacramento	1	12	189	201	-	8	208	113	-	13	-	-	-	-	-	-	-	-
San Gabriel	1	9	47	56	-	4	60	38	-	-	1	-	-	14	-	-	-	-
Sunland	1	28	182	210	8	18	236	112	12	3	2	-	12	185	48	35	1	12
Sunnymead	1	12	162	174	-	-	174	105	-	-	2	-	-	4	-	-	-	-
Vista	1	2	23	25	-	-	25	-	-	-	-	-	-	-	-	-	-	-
Whittier	1	50	560	610	-	6	616	352	40	22	3	-	1	-	220	175	1	20
Winslow	1	9	30	39	4	6	49	33	1	2	-	-	6	-	-	-	1	-
TOTALS	22	363	4576	4940	18	142	5102	3002	246	173	35	12	81	1509	1366	1185	13	189



REPORT NO. 27 (Cont.)  
ITEM VI CHURCH PROPERTY

Name of Charge	Church Buildings	Value of Church Buildings	Amount of Indebtedness	Amount of Insurance	Cash or other Values on Hand	No. of Parsonages	Value of Parsonages	Amount of Indebtedness	Amount of Insurance	Value of Conference Property	Amount of Indebtedness Conf. Property	Amount of Insurance Conference Prop.	Cash or other Values on Hand
Bostonia	3	\$ 40000.00	\$ 20295.00	\$ 39000.00	\$ 2000.00	1	\$ 20000.00	\$ -0-	\$ 10000.00	\$ ---	\$ ---	\$ ---	\$ ---
Carlsbad	-	3000.00	-0-	-0-	-0-	1	3000.00	-0-	-0-	---	---	---	---
Chester	1	8000.00	-0-	8000.00	-0-	1	3000.00	-0-	3000.00	---	---	---	---
Covina	1	79985.00	23046.85	79985.00	1036.82	-	-0-	-0-	-0-	---	---	---	---
El Monte	1	55000.00	\$3589.00	52500.00	-0-	1	15000.00	6132.88	10500.00	---	---	---	---
Grass Valley	2	5000.00	3209.57	6000.00	82.60	1	2500.00	-0-	3000.00	---	---	---	---
Lakeside	2	35000.00	5100.00	40000.00	362.30	1	4500.00	-0-	5750.00	---	---	---	---
La Puente	1	35000.00	4020.00	-0-	-0-	-	-0-	-0-	-0-	---	---	---	---
Lawndale	4	83000.00	-0-	70000.00	-0-	1	16000.00	7622.00	15000.00	---	---	---	---
Lemon Grove	2	85000.00	41006.81	76000.00	52.52	1	25000.00	-0-	-0-	---	---	---	---
Lincoln Oaks	1	-0-	-0-	-0-	-0-	1	-0-	-0-	-0-	---	---	---	---
Los Angeles	1	9000.00	3405.08	5000.00	-0-	1	10000.00	-0-	6000.00	---	---	---	---
Norwalk	1	50000.00	12000.00	40000.00	45.04	1	10000.00	-0-	7500.00	---	---	---	---
Pasadena	1	27200.00	400.21	27200.00	6.95	1	10000.00	3560.96	10000.00	---	---	---	---
Phoenix	1	22000.00	7000.00	25000.00	-0-	1	10000.00	-0-	10000.00	---	---	---	---
Sacramento	3	112000.00	40024.00	80000.00	-0-	1	17500.00	11500.00	12000.00	---	---	---	---
San Gabriel	1	20000.00	896.00	18000.00	64.07	-	-0-	-0-	-0-	---	---	---	---
Sunland	1	45000.00	3000.00	20000.00	234.00	1	22000.00	10000.00	11500.00	---	---	---	---
Sunnymead	1	24000.00	-0-	-0-	-0-	1	10000.00	-0-	-0-	---	---	---	---
Vista	1	3500.00	-0-	3500.00	92.05	-	-0-	-0-	-0-	---	---	---	---
Whittier	1	45000.00	5000.00	50000.00	21000.00	1	15000.00	1000.00	14000.00	---	---	---	---
Winslow	1	15000.00	-0-	12000.00	1000.00	1	6000.00	-0-	5000.00	---	---	---	---
TOTALS	31	\$817685.00	\$171992.52	\$652185.00	\$25976.35	18	\$199500.00	\$39814.88	\$123250.00	\$37500.00	\$12000.00	\$11000.00	\$3336.72

REPORT NO. 27 (Cont.)

DISBURSED FOR PASTOR - ITEM VII

DISBURSED FOR CHURCH - ITEM VIII

Name of Charge	Salary	Parsonage Rent and Utilities	Marriage and Funeral Fees	Gifts	Travel and Car Expense	Total Pastor's Receipts	Other Evangelistic Help	Sunday School Expense	Building	Repairs	Paid on Indebtedness	Paid on Expense of Indebtedness
Bostonia	\$ 4335.00	\$ 1380.00	\$ 150.00	\$ 425.00	\$ -0-	\$ 6290.00	\$ 110.00	\$ 623.00	\$ -0-	\$ 2723.00	\$ 1551.00	\$ 737.00
Carlsbad	615.00	660.00	-0-	-0-	-0-	1275.00	-0-	177.08	-0-	-0-	-0-	-0-
Choster	1174.50	593.59	-0-	-0-	-0-	1768.09	245.00	303.12	-0-	459.59	-0-	-0-
Covina	3380.00	1716.00	215.00	40.00	1144.00	6495.00	244.34	1421.57	8537.07	215.86	3643.48	1345.09
El Monte	5200.00	1003.32	260.00	200.00	-0-	6663.32	1433.24	631.90	313.69	431.78	759.78	608.17
Grass Valley	520.10	385.00	5.00	20.00	32.00	962.10	125.00	120.00	552.93	-0-	550.00	-0-
Lakeside	2830.00	720.00	18.00	120.00	-0-	3688.00	-0-	534.24	-0-	114.34	900.00	-0-
La Puente	3825.00	670.00	68.00	25.00	-0-	4588.00	99.05	252.43	-0-	51.27	1000.00	-0-
Lawndale	5824.00	960.00	200.00	-0-	-0-	6984.00	120.00	1940.41	1437.56	-0-	1378.00	-0-
Lemon Grove	4940.00	1020.00	150.00	100.00	420.00	6630.00	235.60	1561.56	-0-	-0-	5487.68	2276.39
Lincoln Oaks	-0-	-0-	-0-	-0-	-0-	-0-	-0-	260.45	-0-	-0-	-0-	-0-
Los Angeles	559.75	599.98	-0-	250.00	-0-	1409.73	25.00	75.06	-0-	76.86	414.00	186.00
Norwalk	2396.00	820.00	45.00	380.00	-0-	3641.00	11.00	1031.85	-0-	17.09	1990.39	-0-
Pasadena	2910.00	840.00	-0-	50.00	-0-	3800.00	260.74	331.46	255.71	862.99	290.30	204.64
Phoenix	3380.00	720.00	50.00	-0-	780.00	4930.00	250.00	913.04	1798.77	96.76	1665.68	58.40
Sacramento	3345.00	960.00	100.00	-0-	-0-	4405.00	180.00	664.41	5120.00	135.00	3900.10	1152.53
San Gabriel	2885.00	-0-	-0-	20.00	-0-	2905.00	107.80	233.10	-0-	-0-	542.00	58.00
Sunland	3420.00	1417.00	60.00	137.00	-0-	5034.00	45.00	893.00	1524.00	122.00	2410.00	841.00
Sunnymead	-0-	1096.65	20.00	-0-	67.57	1184.22	60.00	545.20	1101.42	-0-	-0-	-0-
Vista	-0-	-0-	-0-	-0-	-0-	-0-	-0-	44.89	-0-	34.86	-0-	-0-
Whittier	5200.00	1260.00	150.00	50.00	780.00	7440.00	200.00	1354.04	1964.00	250.00	2580.00	-0-
Winslow	2349.70	1115.00	-0-	60.00	-0-	3524.70	-0-	185.12	347.30	-0-	60.63	312.73
TOTALS	\$59089.05	\$17936.54	\$1491.00	\$1877.00	\$3223.57	\$83617.16	\$8751.77	\$14096.93	\$22952.45	\$5591.40	\$29123.10	\$7779.95

ITEM VIII (Cont.)  
DISBURSED FOR CHURCH

REPORT NO. 27 (Cont.)  
DISBURSED FOR BUDGET - ITEM IX

Name of Charge	Church Incidental Expense	Total for Church	World Missions Assigned	World Missions Raised	Australia Assigned	Australia Raised	Brainers Indian School - Assigned	Brainerd Indian School - Raised	General Church Extension and Evangelism Assigned	General Church Extension and Evangelism Raised	Education Assigned	Education Raised
Bostonia	\$ 2624.00	\$ 8368.00	\$ 126.00	\$ 98.05	\$ -0-	\$ 5.00	\$ -0-	\$ 15.75	\$ -0-	\$ 55.00	\$ -0-	\$ 101.00
Carlsbad	139.94	317.02	20.00	20.00	2.50	2.50	2.50	2.50	15.00	15.00	30.00	30.00
Chester	461.41	1469.12	38.00	13.00	4.50	-0-	4.60	20.00	27.00	34.00	54.00	35.52
Covina	7149.50	22556.91	168.00	168.00	21.00	9.01	21.00	15.68	126.00	126.00	252.00	108.06
El Monte	6791.83	10970.39	297.50	297.50	21.25	21.25	21.25	21.25	-0-	-0-	255.00	255.00
Grass Valley	49.00	1396.93	-0-	-0-	-0-	-0-	-0-	-0-	-0-	-0-	-0-	-0-
Lakeside	1245.60	2794.18	26.00	31.72	3.25	3.25	3.25	3.25	14.50	14.50	29.25	30.63
La Puente	237.34	1640.09	-0-	-0-	-0-	-0-	-0-	-0-	-0-	-0-	-0-	-0-
Lawndale	1114.60	5990.57	182.00	207.00	22.75	-0-	22.75	-0-	136.50	-0-	273.00	-0-
Lemon Grove	19659.34	29220.57	290.00	300.00	36.25	36.25	36.25	36.25	217.50	217.50	435.00	69.00
Lincoln Oaks	1495.39	1755.84	-0-	-0-	-0-	-0-	-0-	-0-	-0-	-0-	-0-	-0-
Los Angeles	110.50	889.42	38.00	38.00	4.75	4.75	4.75	4.75	28.50	28.50	57.00	57.00
Norwalk	621.17	3671.50	58.00	98.00	7.00	7.00	7.00	-0-	42.00	-0-	84.00	-0-
Pasadena	1316.95	3522.85	60.00	60.00	7.50	7.50	7.50	7.50	45.00	45.00	90.00	90.00
Phoenix	3200.95	7983.60	50.00	50.00	6.25	6.25	6.25	13.00	37.50	37.50	75.00	75.00
Sacramento	1964.42	13116.46	-0-	116.28	-0-	6.00	-0-	-0-	-0-	23.00	-0-	5.00
San Gabriel	91.50	1032.40	40.00	56.82	5.00	5.00	5.00	20.00	30.00	32.00	60.00	70.00
Sunland	850.00	6685.00	102.50	102.50	12.75	12.80	12.75	12.80	76.50	76.50	153.00	153.00
Sunnyvale	1499.96	3206.58	-0-	-0-	-0-	-0-	-0-	-0-	-0-	-0-	-0-	-0-
Vista	335.08	414.83	-0-	-0-	-0-	-0-	-0-	-0-	-0-	-0-	-0-	-0-
Whittier	6572.53	12920.57	260.00	357.46	36.00	36.00	32.50	32.50	195.00	160.00	390.00	210.00
Winslow	531.62	1437.40	28.00	14.00	3.50	1.25	3.50	1.00	21.00	10.50	42.00	48.00
TOTALS	\$58062.63	\$141358.23	\$1822.00	\$2028.33	\$227.75	\$163.81	\$227.75	\$206.23	\$1366.50	\$875.00	\$2433.00	\$1337.21

REPORT NO. 27 (Cont.)

DISBURSED FOR BUDGET - ITEM IX (Cont.)

Name of Charge	Pension Plan Assigned	Pension Plan Raised	Administrative Budget Assigned	Administrative Budget Raised	Board of Administration Expense Fund Assigned	Board of Administration Expense Fund Raised	General Conf. Expense Fund Assigned	General Conf. Expense Fund Raised	Orphanage Assigned	Orphanage Raised	General Sunday School Assigned	General Sunday School Raised
Bostonia	\$ -0-	\$ 126.00	\$ -0-	\$ 15.00	\$ -0-	\$ 10.00	\$ -0-	\$ 11.70	\$ 16.05	\$ 16.05	\$ -0-	\$ -0-
Carlsbad	-0-	-0-	-0-	-0-	10.00	10.00	5.00	5.00	-0-	-0-	-0-	-0-
Chester	36.00	5.00	18.00	-0-	4.50	-0-	7.00	-0-	6.30	-0-	20.00	20.00
Covina	168.00	172.92	84.00	36.03	21.00	9.02	42.00	42.00	29.40	52.44	144.20	7.22
El Monte	170.00	190.00	85.00	85.00	21.25	21.25	42.50	42.50	29.75	29.75	53.40	53.40
Grass Valley	-0-	-0-	-0-	-0-	-0-	-0-	-0-	-0-	-0-	-0-	-0-	-0-
Lakeside	26.00	26.00	13.00	13.00	3.25	3.25	6.50	6.50	6.00	6.00	17.60	17.60
La Puente	-0-	-0-	-0-	-0-	-0-	-0-	-0-	-0-	-0-	-0-	-0-	-0-
Lawndale	182.00	182.00	91.00	-0-	22.75	-0-	45.50	-0-	31.85	33.25	70.80	-0-
Lemon Grove	290.00	290.00	145.00	-0-	-0-	-0-	72.50	-0-	50.75	50.75	130.00	40.05
Lincoln Oaks	-0-	-0-	-0-	-0-	-0-	-0-	-0-	-0-	-0-	-0-	-0-	-0-
Los Angeles	38.00	38.00	19.00	19.00	4.75	4.75	9.50	9.50	6.65	6.65	7.60	7.60
Norwalk	56.00	56.00	28.00	7.00	7.00	-0-	14.00	-0-	9.80	9.80	33.00	33.00
Pasadena	60.00	60.00	30.00	30.00	7.50	7.50	15.00	15.00	10.50	10.50	9.40	9.40
Phoenix	50.00	50.00	25.00	25.00	6.25	6.25	12.50	12.50	8.75	9.45	41.80	41.80
Sacramento	-0-	50.00	-0-	2.50	-0-	-0-	-0-	19.93	7.50	7.50	-0-	1.34
San Gabriel	40.00	40.00	20.00	20.00	5.00	5.00	10.00	10.00	7.00	7.50	12.80	12.80
Sunland	102.00	102.00	51.00	51.00	25.50	25.50	25.50	25.50	17.85	17.90	44.00	44.00
Sunnymead	-0-	-0-	-0-	-0-	-0-	-0-	-0-	-0-	-0-	-0-	-0-	-0-
Vista	-0-	-0-	-0-	-0-	-0-	-0-	-0-	-0-	-0-	-0-	-0-	-0-
Whittier	260.00	240.00	130.00	100.00	32.50	20.00	65.00	26.11	45.50	45.50	26.00	10.00
Winslow	28.00	14.00	14.00	7.00	3.50	1.75	7.00	3.50	4.90	1.75	6.30	2.25
TOTALS	\$1822.00	\$1641.92	\$911.00	\$410.53	\$227.75	\$124.27	\$455.50	\$229.74	\$318.85	\$304.79	\$785.60	\$305.46

REPORT NO. 27 (Cont.)  
DISBURSED FOR BUDGET - ITEM IX (Cont.)

Name of Charge	Total General Budget Assigned	Total General Budget Raised	President's Salary Assigned	President's Salary Raised	President's Expense Assigned	President's Expense Raised	Conference Work Fund Assigned	Conference Work Fund Raised	Conference Church Extension and Evangelism Assigned	Conference Church Extension and Evangelism Raised	Conference Sunday School Assigned	Conference Sunday School Raised
Bostonia	\$ 742.70	\$ 458.55	\$ -0-	\$ 75.00	\$ -0-	\$ 91.00	\$ -0-	\$ 28.50	\$ -0-	\$ 63.50	\$ -0-	\$ 5.00
Carlsbad	120.00	85.00	25.00	25.00	-0-	-0-	-0-	-0-	-0-	-0-	-0-	-0-
Chester	220.80	127.52	108.00	-0-	108.00	-0-	36.00	5.00	54.00	10.00	6.25	6.25
Covina	1076.60	746.38	210.00	117.79	210.00	117.78	168.00	72.02	252.00	108.06	36.05	1.84
El Monte	986.90	1016.90	212.50	212.50	297.50	297.50	170.00	170.00	255.00	255.00	13.35	13.35
Grass Valley	-0-	-0-	-0-	-0-	-0-	-0-	-0-	-0-	-0-	-0-	-0-	-0-
Lakeside	161.90	155.70	32.50	32.50	32.50	32.50	26.00	26.22	39.00	39.00	4.40	4.40
La Puente	-0-	-0-	-0-	-0-	-0-	-0-	-0-	-0-	-0-	-0-	-0-	-0-
Lawndale	1080.90	422.25	227.50	227.50	227.50	31.50	182.00	-0-	273.00	-0-	17.70	-0-
Lemon Grove	1745.30	1039.80	362.50	362.50	362.50	25.00	290.00	-0-	435.00	100.00	32.50	32.50
Lincoln Oaks	-0-	-0-	-0-	-0-	-0-	-0-	-0-	-0-	-0-	-0-	-0-	-0-
Los Angeles	218.50	218.50	31.50	31.50	31.50	31.50	38.00	38.00	57.00	57.00	1.90	1.90
Norwalk	343.80	210.80	70.00	21.60	70.00	-0-	56.00	-0-	84.00	-0-	8.25	8.25
Pasadena	342.40	342.40	75.00	75.00	75.00	75.00	60.00	60.00	90.00	90.00	2.35	2.35
Phoenix	319.30	326.75	62.50	62.50	62.50	62.50	50.00	50.00	75.00	75.00	10.45	10.45
Sacramento	983.50	231.55	-0-	80.25	-0-	79.20	-0-	9.75	-0-	54.50	-0-	5.00
San Gabriel	234.80	279.12	40.00	40.00	60.00	60.00	40.00	40.00	60.00	60.00	3.20	3.20
Sunland	615.70	623.50	127.50	127.50	-0-	127.50	102.00	102.00	153.00	153.00	11.00	11.00
Sunnymead	-0-	-0-	-0-	-0-	-0-	-0-	-0-	-0-	-0-	-0-	-0-	-0-
Vista	-0-	-0-	-0-	-0-	-0-	-0-	-0-	-0-	-0-	-0-	-0-	-0-
Whittier	1533.00	1237.57	325.00	265.35	-0-	250.00	260.00	100.00	390.00	236.09	6.50	5.00
Winslow	161.60	105.00	35.00	9.25	35.00	38.32	28.00	11.00	42.00	17.34	1.54	.64
<b>TOTALS</b>	<b>\$10897.70</b>	<b>\$7627.29</b>	<b>\$2277.50</b>	<b>\$1765.74</b>	<b>\$2277.50</b>	<b>\$1319.28</b>	<b>\$1822.00</b>	<b>\$712.49</b>	<b>\$2733.00</b>	<b>\$1318.49</b>	<b>\$196.40</b>	<b>\$111.13</b>

REPORT NO. 27 (Cont.)

DISBURSED FOR BUDGET - ITEM IX (Cont.)

Name of Charge	Camp Meeting Assigned	Camp Meeting Raised	Asusa College Assigned	Asusa College Raised	Conference Personage Assigned	Conference Personage Raised	Total Conference Budget Assigned	Total Conference Budget Raised	GRAND TOTAL BUDGET Assigned	GRAND TOTAL BUDGET Raised
Bostonia	\$ -0-	\$ 35.00	\$ -0-	\$ -0-	\$ -0-	\$ -0-	\$ 782.60	\$ 298.00	\$ 1525.30	\$ 756.55
Carlsbad	-0-	-0-	-0-	-0-	-0-	-0-	124.75	25.00	244.75	110.00
Chester	-0-	-0-	4.50	-0-	-0-	-0-	225.75	21.25	446.55	148.77
Covina	84.00	36.03	21.00	9.01	84.00	36.03	1065.05	498.56	2141.65	1244.94
El Monte	85.00	85.00	21.25	21.25	-0-	-0-	1054.60	1054.60	2051.50	2071.50
Grass Valley	-0-	-0-	-0-	-0-	-0-	-0-	-0-	-0-	-0-	-0-
Lakeside	13.00	13.00	3.25	3.25	13.00	13.00	163.65	163.87	325.55	319.57
La Puente	-0-	-0-	-0-	-0-	-0-	-0-	-0-	-0-	-0-	-0-
Lawndale	91.00	-0-	-0-	-0-	91.00	91.00	1132.45	350.00	2213.35	772.25
Lemon Grove	145.00	25.00	-0-	57.22	145.00	-0-	1810.20	602.22	2555.50	1642.02
Lincoln Oaks	-0-	-0-	-0-	-0-	-0-	-0-	-0-	-0-	-0-	-0-
Los Angeles	19.00	19.00	4.75	4.75	19.00	19.00	234.65	202.65	453.15	421.15
Norwalk	28.00	-0-	7.00	-0-	28.00	-0-	351.25	29.85	695.05	240.65
Pasadena	30.00	30.00	7.50	7.50	30.00	30.00	369.85	369.85	712.25	712.25
Phoenix	25.00	25.00	6.25	6.25	25.00	25.00	316.70	316.70	636.00	643.45
Sacramento	-0-	-0-	-0-	6.70	-0-	-0-	1051.25	235.40	2034.75	466.95
San Gabriel	20.00	20.00	5.00	5.00	20.00	20.00	248.20	248.20	483.00	527.32
Sunland	51.00	51.00	12.75	12.80	-0-	51.00	637.15	635.80	1252.85	1259.30
Sunnymead	-0-	-0-	-0-	-0-	-0-	-0-	-0-	-0-	-0-	-0-
Vista	-0-	-0-	-0-	-0-	-0-	-0-	-0-	-0-	-0-	-0-
Whittier	130.00	45.00	32.50	5.00	130.00	40.00	1615.00	946.44	3148.00	2184.01
Winslow	14.00	6.00	3.50	1.48	14.00	6.00	173.05	90.01	334.65	195.01
TOTALS	\$911.00	\$390.03	\$227.75	\$140.21	\$911.00	\$331.03	\$11356.15	\$6088.40	\$22253.85	\$13715.69

## REPORT NO. 27 (Cont.)

## DISBURSED FOR BENEVOLENCES - ITEM I

Name of Charge	World Missions	Australia	Brainerd Indian School	Conf. Church Extension and Evangelism	Education	Orphanage	Conference Work	Wesleyan Youth	Other Objects	Total Benevolences
Bostonia	\$ 18.00	\$ -0-	\$ -0-	\$ 24.00	\$ 15.00	\$ -0-	\$ -0-	\$ 49.00	\$ 489.00	\$ 595.00
Carlsbad	-0-	-0-	-0-	-0-	-0-	-0-	-0-	-0-	-0-	-0-
Chester	-0-	-0-	-0-	-0-	-0-	-0-	-0-	-0-	30.75	30.75
Covina	859.16	-0-	-0-	152.00	1789.86	-0-	77.35	-0-	-0-	2878.07
El Monte	3020.61	-0-	-0-	-0-	-0-	-0-	-0-	298.51	1825.00	5144.12
Grass Valley	-0-	-0-	-0-	-0-	-0-	-0-	-0-	-0-	-0-	-0-
Lakeside	62.63	-0-	-0-	-0-	-0-	-0-	-0-	-0-	111.22	173.85
La Puente	5.00	-0-	-0-	-0-	5.00	-0-	-0-	-0-	11.00	21.00
Lawndale	-0-	-0-	-0-	-0-	-0-	270.86	-0-	-0-	184.37	455.23
Lemon Grove	64.05	-0-	-0-	-0-	-0-	-0-	-0-	2505.67	1522.20	4091.02
Lincoln Oaks	-0-	-0-	-0-	-0-	-0-	-0-	-0-	-0-	-0-	-0-
Los Angeles	-0-	-0-	-0-	-0-	-0-	-0-	-0-	-0-	5.00	5.00
Norwalk	-0-	-0-	-0-	-0-	-0-	-0-	-0-	148.00	179.02	327.02
Pasadena	249.52	7.00	50.00	-0-	60.00	-0-	-0-	159.32	309.06	834.90
Phoenix	10.00	-0-	-0-	10.00	-0-	9.45	-0-	86.44	32.13	148.02
Sacramento	124.35	-0-	50.00	-0-	24.65	-0-	-0-	-0-	54.84	253.84
San Gabriel	89.25	-0-	-0-	12.00	19.50	-0-	-0-	-0-	17.00	137.75
Sunland	48.59	-0-	-0-	102.00	-0-	30.00	5.25	-0-	363.76	549.60
Sunnyside	-0-	-0-	-0-	-0-	-0-	-0-	-0-	11.13	31.62	42.75
Vista	10.87	-0-	-0-	-0-	-0-	-0-	-0-	-0-	13.26	24.13
Whittier	1194.00	-0-	60.00	-0-	124.00	164.00	-0-	120.52	852.00	2514.52
Winslow	46.71	-0-	-0-	-0-	25.00	-0-	-0-	-0-	13.00	84.71
TOTALS	\$5802.74	\$ 7.00	\$160.00	\$300.00	\$2062.71	\$474.31	\$82.60	\$3368.59	\$6054.23	\$18312.18

REPORT NO. 27 (Cont.)  
DISBURSED TOTALS - ITEM XI

Name of Charge	Total for Pastor	Total for Church	Total for Budget	Total for Benevolences	Total for All Purposes
Bostonia	\$ 6,290.00	\$ 8,368.00	\$ 756.55	\$ 595.00	\$ 16,009.55
Carlsbad	1,275.00	317.02	110.00	-0-	1,702.02
Chester	1,768.09	1,469.12	148.77	30.75	3,416.73
Covina	6,495.00	22,556.91	1,244.94	2,878.07	33,174.92
El Monte	6,663.32	10,970.39	2,071.50	5,144.12	24,849.33
Grass Valley	962.10	1,396.93	-0-	-0-	2,359.03
Lakeside	3,688.00	2,794.18	319.57	173.85	6,975.60
La Puente	4,588.00	1,640.09	-0-	21.00	6,249.09
Lawndale	6,984.00	5,990.57	772.25	455.23	14,202.05
Lemon Grove	6,630.00	29,220.57	1,642.02	4,091.92	41,584.51
Lincoln Oaks	-0-	1,755.84	-0-	-0-	1,755.84
Los Angeles	1,409.73	887.42	421.15	5.00	2,723.70
Norwalk	3,641.00	3,671.50	240.65	327.02	7,880.17
Pasadena	3,800.00	3,522.85	712.25	834.90	8,870.00
Phoenix	4,930.00	7,983.60	643.45	148.02	13,705.07
Sacramento	4,405.00	13,116.46	466.95	253.84	18,242.25
San Gabriel	2,905.00	1,032.40	527.32	137.75	4,602.07
Sunland	5,034.00	6,685.00	1,259.30	549.60	13,527.90
Sunnymead	1,184.22	3,206.58	-0-	42.75	4,433.55
Vista	-0-	414.83	-0-	24.13	438.96
Whittier	7,440.00	12,920.57	2,184.01	2,514.52	25,059.10
Winslow	3,524.70	1,437.40	195.01	84.71	5,241.82
<b>TOTALS</b>	<b>\$ 83,617.16</b>	<b>\$ 141,358.23</b>	<b>\$ 13,715.69</b>	<b>\$ 18,312.18</b>	<b>\$ 257,003.26</b>

L. J. Reckard, Jimmy O'Quinn



## REPORT NO. 28

### PASTORAL RELATIONS COMMITTEE

We, the Committee on Pastoral Relations, submit the following report:

Bacoachi, Sonora, Mexico - Antonio Rios S  
 Bostonia - Edward L. Eddy  
 Cananea, Sonora, Mexico - Antonio Cortes R  
 Carlsbad - L. C. Padilla  
 Chester - Fred Van Tatenhove  
 Covina (Arrow Highway) - A. L. Mudgett  
 El Monte - George Stoddard  
 Grass Valley - Charles Denison  
 Huntington Beach (Pioneer Project) - Galen Anderson  
 Lakeside - Eugene Welliver  
 La Puente - DeVere Wilson  
 Lawndale - In Hands of the Conference President  
 Lemon Grove (Skyline) - Orval Butcher  
     Derric Johnson, Associate  
     John Wright, Minister of Visitation  
 Lincoln Oaks (Pioneer Project) - Claton Butcher  
 Los Angeles (El Sereno) - Donald & Marjory Jones  
 Norwalk - L. J. Reckard  
 Pasadena - Lowell Weller, supply under the Conf. Pres.  
 Phoenix, Arizona - Emerson Smith  
 Pine Grove (Supply Pastors of Inter-denominational work)  
     Harold and Pearl Taylor  
     H. Arthur Taylor, Associate  
 Sacramento (Arcade) - Richard Rossow  
 San Gabriel - Charles & Coral Butcher  
 Sunland - James Judy  
 Vista Mexican Chapel - John Henley  
 Whittier - Sherwood Eddy  
 Winslow, Arizona - Jimmy O'Quinn  
 Conference President Emeritus - D. H. Scott  
 Conference President and Instructor at Azusa College -  
     Clinton Jones  
 Conference Evangelism - Paul Batman, William Butcher,  
     William Carnett  
 Field Representative for Church Extension -  
     Eldred V. Perkins

## REPORT NO. 28 (Cont.)

Church Extension and Promotion under the Conference  
 Board of Church Extension and Evangelism -  
 George Hawley  
 General Evangelism - Laurence Melton  
 Missionary Supervisor to Mexico - Ruth Sanchez  
 Missionaries to Puerto Rico - Ronald A. and Alice Mae  
 Heavilin  
 Missionary to the Philippines under the Far East  
 Broadcasting Company - Bud B. Jillson  
 City Missionary Work - Arthur Depew  
 Executive Director of San Diego County Goodwill  
 Industries - Charles B. Spisak  
 Manager and Chaplain of Goodwill Industries -  
 George A. Thomas  
 Vice-President of Azusa College and Dean of Education -  
 Malcolm Robertson  
 W.C.T.U. Representative of Los Angeles County -  
 Esther Depew  
 Social Worker for Baptist Children's Home, Inglewood -  
 Wendell Campbell  
 To supply under the President and his Advisory Board -  
 E. N. Le Jeune  
 Public Education - Roma Acuna, Keith McRoberts  
 Superannuate - D. O. Beach, F. L. Berkebile, D. H. Scott  
 Unstationed - Paul H. Hodge, Olive L. Hodge,  
 Pauline Ludwig  
 Withdrawn - Viola Bondehagen, Paul Essex

Respectfully submitted,  
 Clinton Jones  
 Orval Butcher  
 Sherwood Eddy  
 Elzie Gordon  
 Max Trayer  
 Eldred Perkins  
 Kenneth Wilch

# *LINCOLN OAKS NEW CHURCH PROJECT*



Opening Sunday, February 28, 1960



Installation of Rev. & Mrs. Claton Butcher, Pastors,  
by the Conference President, Rev. Clinton W. Jones.

# STANDING RULES

## I ANNUAL CONFERENCE

A. The Conference shall convene at the call of the chair. The President shall announce the date of its meeting in sufficient time before the opening, in conformity with the Denominational Board.

B. After the last Quarterly Meeting on each charge, the pastor shall furnish each delegate with his credential. The delegate shall present said credential to the conference secretary at the first Conference Meeting.

C. The quorum of this Conference shall be thirty-five percent (35%) of its possible enrollment. Ministerial or lay members of the Conference must not leave the bar of Conference without consent of the chair, nor withdraw from the conference session permanently without consent of the Conference.

D. The Conference shall elect a Nominating Committee which shall bring in nominations for Sessions Committees as early in the first meeting as possible and nominations for Standing Committees at the time of election of Conference Officers.

E. All recommendations to study or to travel under the direction of the Conference must be reviewed by the Committee on Itineracy and Orders before the name of the candidate is placed on the Conference Roll. All ministers being received into the Conference must have their credentials examined by the Committee on Itineracy and Orders before he is received into the membership of the Conference.

F. The fiscal year of the Conference shall close May 31 each year and the Conference Treasurer's books are to close June 10. The local treasurers shall close their books at the end of the fiscal year (May 31) and have their statistical reports made out and in the hands of the Statistical Committee at least five days before Conference.

## STANDING RULES (Cont.)

G. All officers, boards and standing committees shall take office as soon as elected except the Statistical Committee, whose term of office shall be from the rise of the Conference in which it is elected until the rise of the following Conference.

H. The Conference shall elect annually two members to serve on the Board of Trustees of Azusa College.

I. A copy of the Statistical Blank of each church shall be posted by the Statistical Committee at the opening of the Conference Session.

J. The Conference Secretary and Treasurer shall each be reimbursed to the amount of \$50.00 for each year's labor.

II MINISTERS

A. Each pastor and the Conference President is to be granted at least two weeks of vacation with pay, plus and additional week's salary, each year.

B. In case of the absence of a pastor from his church for more than two weeks, he shall advise the Conference President of his absence and the arrangements made for Pulpit Supply.

C. All charges shall pay the moving expenses of the incoming pastor within the bounds of the Conference.

D. It shall be the duty of the pastor to see that all property held by the Conference on his charge is insured against loss by Fire, Public Liability and Vandalism, in the name of the Conference for replacement cost as established by a qualified appraiser, and that a statement of insurance be mailed to the Conference Secretary by the Insurance Broker.

E. New pastors shall assume their duties the second Sunday following the rise of Annual Conference. Any

## STANDING RULES (Cont.)

arrangement contrary to this rule shall be cleared with the Conference President and his Advisory Board.

### III CONFERENCE BOARD OF CHURCH EXTENSION AND EVANGELISM

A. The Conference Board of Church Extension and Evangelism shall be composed of the Conference President, the Conference Vice-President, the Conference Treasurer, the Conference Board of Trustees, the Women's Missionary Society President, the Wesleyan Youth President, and one elected member. All Church Extension as to location, planning, policy and promotion shall be under the direction of this Board.

B. The Conference Board of Church Extension and Evangelism shall be known as the Conference Board of Administration. This Board shall be the official body of the Conference during the interim of Conference sessions and its actions shall be binding until ratified or nullified by the succeeding annual conference session.

C. The Conference Board of Church Extension and Evangelism is hereby authorized to pay our all monies from the Conference Extension Fund, and during the interim of Conference act as a Committee on Finance.

D. The Conference Board of Church Extension and Evangelism shall fill vacancies.

### IV CONFERENCE PRESIDENT

A. The Conference President will be appointed to travel the Conference as President. He will have general supervision of the spiritual interests and will hold at least one service in the local church during the year under such date as he may announce in advance.

### V BOARD OF TRUSTEES

A. The Board of Trustees is designated as a Deed

## STANDING RULES (Cont.)

Examining Committee for the Conference. When deeds to Conference, Church, or Parsonage Properties are received, before being recorded, they shall be submitted to this Committee for examination and the insertion of such disciplinary clauses as necessary to make the property safe for the local church and the conference.

### VI CAMP MEETING

A. The Camp Meeting Committee shall be composed of four elders, elected in rotation for a term of four years each, and two laymen, elected in rotation for a term of four years each, with the President of the Conference, the President of the Women's Missionary Society and the President of the Wesleyan Youth members ex-officio.

B. The Camp Meeting Committee is empowered to employ evangelistic help up to and including three years in advance.

### VII MISCELLANEOUS

A. The Agenda Committee for the Conference shall be composed of the President, the Vice-President, the Secretary, the President of the Women's Missionary Society, and the President of the Wesleyan Youth.

B. Resolved that there be held a Ministerial Convention from the third Tuesday evening to the following Thursday noon of February of each year.

Resolved further that the place and plan of meeting be left in the hands of the Committee on Itineracy and Elder's Orders, in conjunction with the Conference President.

C. The Conference Paper, "The Launch", is to be published in ten issues per year. The Conference President is to be designated Editor, and the heads of

## STANDING RULES (Cont.)

the Conference auxiliary organizations be responsible as contributing editors; said paper is to be financed from the Conference Work Fund and supplemented by special offerings from the churches.

D. All chairmen of Conference Boards or Committees shall have submitted, and all secretaries of the conference shall submit their reports to the conference in writing and a copy of the same given to the Secretary immediately after the report is adopted.

E. Reports of the Board of Trustees and Conference Board of Church Extension and Evangelism submitted to the conference shall contain only a summary of actions taken during the year for ratification provided that a full copy of the minutes of all meetings held during the year appear in the conference annual journal.

F. The meeting for the election of local church offices shall be held the first Wednesday in May and the elected officers shall take office June first following.

## VIII FINANCE

A. That all budget monies shall be directed through the various treasurers in the conference such as the Y.M.W.B., W.Y., W.M.S., and local church treasurers, and that duplicate receipts be mailed to the Conference Treasurer for recording. The Conference Treasurer shall receive and record all budget monies either by cash or vouchers that are designated for budget.

B. That each church pay its budget in ten monthly payments - the first payment on or before August 1.

C. The Wesleyan "500" Plan

1. There shall be a Conference Secretary of Church Development. It shall be the duties of this secretary to promote the "500" Plan in each church of the conference and urge cooperation



## STANDING RULES (Cont.)

from each church. He will also furnish promotional material for the local "500" secretary, and will periodically check with the local secretaries as to the progress made and the number of members giving, and make monthly collections. He will also give counsel to those requesting same.

2. Each church shall elect a "500" Plan Secretary. It shall be the duties of the local Secretary to promote and to obtain members to this Plan.

3. All monies disbursed from this fund shall be considered a loan and shall be paid back monthly according to the size and type of loan.\* Thus, this will be a revolving fund.

\*NOTE: No loan shall be made until a note is signed for the loan.

4. Types of loans, payments and interest are as follows:

a. Land--one percent of loan per month; six percent interest included.

b. Social Hall and Sunday School Rooms, as a first unit--one tenth of one percent of loan per month plus interest. No interest for the first year, one percent the second year, two percent the third year, three percent the fourth year, four percent the fifth year and five percent the sixth year and remaining years.

c. Parsonage or Church Buildings--one percent of loan per month at five percent interest included.

5. Payments shall start three months from the date of opening service. All loans and details are to be worked out with the Conference Board of Church Extension and Evangelism.

MINUTES  
of the  
WOMEN'S MISSIONARY SOCIETY  
of the  
CALIFORNIA CONFERENCE  
June 27-29, 1960

CONFERENCE OFFICERS



Dorothy Berk      Edna Judy      Gwen Butcher

Otta Mae Eddy, absent when picture made

PRESIDENT - Edna Judy, 10600 Woodward Avenue,  
Sunland California

VICE-PRESIDENT - Otta Mae Eddy, 7435 S. Norwalk Blvd.,  
Whittier, California

SECRETARY - Gwen Butcher, 1345 Skyline Drive,  
Lemon Grove, California

TREASURER - Dorothy Berk, 7915 Barton Drive,  
Lemon Grove, California

### CONFERENCE OFFICERS (Cont.)

WOMEN'S WORLD FELLOWSHIP SECRETARY - Lillian Fahy,  
11818 E. Rio Hondo Parkway, El Monte, Calif.  
STATISTICAL SECRETARY - Noreen Reckard, 11610 Orr & Day  
Road, Norwalk, California  
MAGAZINE SOLICITOR - Leola Rossow, 3421 Maureen Dr.,  
Sacramento, California  
Y.M.W.B. SUPERINTENDENT - Gladys Cook, 1832 E. Southern,  
Phoenix, Arizona  
EDITOR OF "BOOSTER" - Margaret Spencer, 10600 Woodward  
Ave., Sunland, California  
LINEN CHAIRMAN - Jo Anne Schumacher - 628 Cardiff,  
San Diego 14, California

## LOCAL SOCIETY PRESIDENTS

ARROW HIGHWAY (Covina) - Mrs. Betty Trayer, 421 W. Leadora,  
Glendora, California  
BOSTONIA - Mrs. Agnes Hewitt, P.O.Box 2034 Bostonia  
Station, El Cajon, California  
CARLSBAD - Mrs. Amparo Martinez, 3342 Roosevelt Street,  
Carlsbad, California  
EL MONTE - Mrs. Lillian Fahy, 11818 Rio Hondo Pkwy.,  
El Monte, California  
LAKESIDE - Mrs. Levita Welliver, 9839 River Street,  
Lakeside, California  
LA PUENTE - Mrs. Catherine Wilson, 502 Radway Ave.,  
La Puente, Calif.  
LAWNDALE - Mrs. Wilma Ogden, 14616 Osage, Lawndale,  
California  
LOS ANGELES (El Sereno) - Mrs Mae Hutts, 4324 Corena  
Dr., Los Angeles 32, Calif.  
NORWALK - Mrs. Flora Bigham, 11610 Orr and Day Road,  
Norwalk, California  
PHOENIX - Mrs. Viola Cole, 116 S. 22nd Ave. Phoenix,  
Arizona  
SACRAMENTO (Arcade) - Mrs. Pearl Wagner, 3705 William  
Way, Sacramento 21, California  
SAN DIEGO (Skyline) - Mrs. Lorna Wright, 3440 Tolas  
Court, National City, California  
SAN GABRIEL - Mrs. Coral Butcher, 917 Montecito Dr.,  
San Gabriel, California

### LOCAL SOCIETY PRESIDENTS (Cont.)

SUNLAND - Mrs. Evelyn Buell, 10950 Leolung Avenue,  
Sunland, California  
SUNNYMEAD - Mrs. Shirley Van Patten, 25116 Watson Way,  
Sunnymead, California  
WHITTIER - Mrs. Otta Mae Eddy, 7435 S. Norwalk Blvd.,  
Whittier, California

## ATTENDANCE ROLL

### CONFERENCE OFFICERS

Edna Judy	Lucile Emery
Gwen Butcher	Noreen Reckard
Dorothy Berk	

### PAST PRESIDENTS

Agnes Hewitt	Lillian Fahy
Mrs. W. A. Carnett	Lorna Wright
Elvina Perkins	

### NEW PRESIDENTS

Evelyn Buell	Pearl Wagner
Amparo Martinez	

### DELEGATES

Viola Cole	Levita Welliver
Jaora Galusha	Katherine Yarrington
Joyce Mudgett	Glenda Rae O'Quinn
Norma Phillips	Alta Watson
Dorothy Stark	Ruth Cerny
Jane Vogt	Nora Granselke
Lois Welch	Coral Butcher



Marie Lind, West Coast Area Chairman, W.M.S.



Margaret McCarty  
Missionary Rally Speaker



Tony Travino's  
Mexican Trio



Antonio Cortes



Antonio Rios

## DAILY PROCEEDINGS

The opening session of business for the Women's Missionary Society of the California Conference was set for June 27, 1960, at 8:30 A.M., at the Skyline Wesleyan Methodist Church of Lemon Grove, California. The theme of the conference, displayed across the front of the auditorium, was "The Gospel of Love".

The song service was led by Dorothy Berk, including the introduction of our theme chorus, "My Prayer". June Jones led in prayer and our devotions were led by our Area Chairman, Marie Lind, the theme of which was from II Chron. 20:12, "Neither know we what to do, but our eyes are upon thee." We were again led in prayer by Dorothy Butcher especially asking God's blessing for the following business sessions.

The roll was made and taken.

The first four rows of chairs were designated as the bar of the conference.

A motion was made and carried that June Jones, wife of our conference president, all pastor's wives, all Y.M.W.B. Superintendents, and Marie Lind, our Area Chairman, be seated in the bar of conference.

A motion was supported that there be a Committee on Committees. The following members were elected: Noreen Reckard, Chairman, Dorothy Berk, Lillian Fahy, June Jones, and Joyce Mudgett.

Edna Judy, our president, gave her report. It was accepted with a rising vote of thanks. (See Report No. 1.)

The following local societies gave their reports: Covina, El Monte, Pasadena, Sunland, Bostonia.

We were dismissed with prayer.

JUNE 27, 1960, 1:30 P.M.

The session opened with prayer led by Dorothy Berk.

The minutes of the last session were read and approved.

The report of the Committee on Committees was read and accepted. (See Report No. 2.)

Local society reports received were as follows:  
Sacramento (Arcade), Whittier, Phoenix, La Puente.

The Courtesy Committee presented Mrs. Marian Sheets, wife of Dr. H. K. Sheets, one of our General Superintendents. She greeted us and exhorted us to the "Goes of Christ": "Go and sell, go and show, and go and teach."

We were dismissed with prayer led by Gwen Butcher.

JUNE 28, 1960, 8:30 A.M.

The session opened with a song service led by Mrs. Wilma Stoddard.

We were led in prayer by Mrs. Noreen Reckard.

The roll was called and the minutes of the last session were read and approved.

The Courtesy Committee presented Mrs. Vera Campbell.

The following local societies reported: Skyline, Lakeside.

The report of the Auditing Committee was read and accepted. (See Report No. 3.)

The reports of the Conference Y.M.W.B. Superintendent (See Report No. 4.) and of the Conference W.M.S. Treasurer (See Report No. 5.) were read and accepted.

The reports of the Efficiency and Plan of Work Committee (See Report No. 6.) and the Women's World Fellowship Secretary (See Report No. 7.) were read and accepted.

The business session was dismissed with prayer led by Gwen Whitted.

Following the business session a time of fellowship was enjoyed. The lovely refreshments were graciously served by the Bostonia W.M.S.

The Courtesy Committee presented Mrs. Margaret McCarty, General Women's World Fellowship Secretary, and Miss Marie Lind, West Coast Area Chairman.

A presentation of corsages were made to Mrs. McCarty and Miss Lind in appreciation for their sacrificial, devoted leadership.

Mrs. McCarty brought us a message around the theme, "God is for us" and talked to us concerning the Women's World Fellowship, its purpose and God's leading in its origin and continuing ministry.

Following her Spirit-inspired message we had a gracious prayer and praise time during which we were blessed with His gracious presence in a special way.

This period was dismissed for the noon hour.

JUNE 28, 1960, 1:30 P.M.

The meeting was opened with a song time led by Dorothy Berk.

After our prayer, Mrs. McCarty gave us a devotional message. Her emphasis was on Christ, the all sufficient One, and One who points us to His Father from whom we receive spiritual life and sustenance for ourselves and strength to win others to Christ.



The roll call was taken and the minutes of the last session were read and approved.

The report of the Statistical Committee was read and accepted. (See Report No. 8.)

The Nominating Committee Report was read and a motion was made and carried to accept the ballot of the Conference Officers as a whole. (See Report No. 9.)

A very profitable time was taken for an "Idea Clinic" conducted by Marie Lind.

The Courtesy Committee presented Dr. H. K. Sheets, General Superintendent, to the body, after which he gave a gracious word of greeting to us.

A motion carried for adjournment.

We were dismissed with prayer.

JUNE 29, 1960, 8:30 A.M.

The meeting opened with a song service led by Dorothy Butcher.

We were led in prayer by Ruth Sanchez.

A very enlightening and inspiring devotional on the subject of "Prayer" was given us by Mrs. McCarty.

A vocal solo entitled, "Jesus Himself", was beautifully rendered to us by Mrs. Wilma Stoddard.

The roll was called and the minutes of the last session were read and approved.

The Courtesy Committee presented Rev. Cortes and Rev. Rios, our pastors from Mexico.

They responded with greetings, telling us concerning God's blessing on their work, challenging us with the great need and their willingness to minister sacrificially in their native country.

A motion was made and carried to support each pastor to the amount of \$15.00 per month for car expense and Sunday School material.

We were favored with another profitable "Idea Clinic" led by Marie Lind.

Mrs. Sheets announced the passing of the son of Rev. Virgil Mitchell, our Church Extension Secretary, and requested prayer for the Mitchell family.

Mrs. McCarty closed our session with prayer, especially for this bereaved family.

JUNE 29, 1960, 1:30 P.M.

The session opened with singing led by Dorothy Berk.

Mrs. McCarty led in devotions with "Witnessing" as the theme of her message.

The roll was called and the minutes read and approved.

The Courtesy Committee presented Rev. and Mrs. Claton Butcher, former associated Missionaries to Puerto Rico, now pioneering the Lincoln Oaks Church in Sacramento, and Mrs. Beulah Landrey, former missionary to India, now of Sacramento. Each gave greetings.

The report of the Committee on Resolutions and Thanks was given and accepted. (See Report No. 10.)

An installation of Conference Officers with the theme "Untied or United" was conducted by Marie Lind.

The report of the Literature and Reading Course Secretary was given and accepted. (See Report No. 11.) Reading Course Certificates were presented.

A motion carried that all unfinished business be left in the hands of the Executive Board.

After adjournment we were dismissed with prayer.

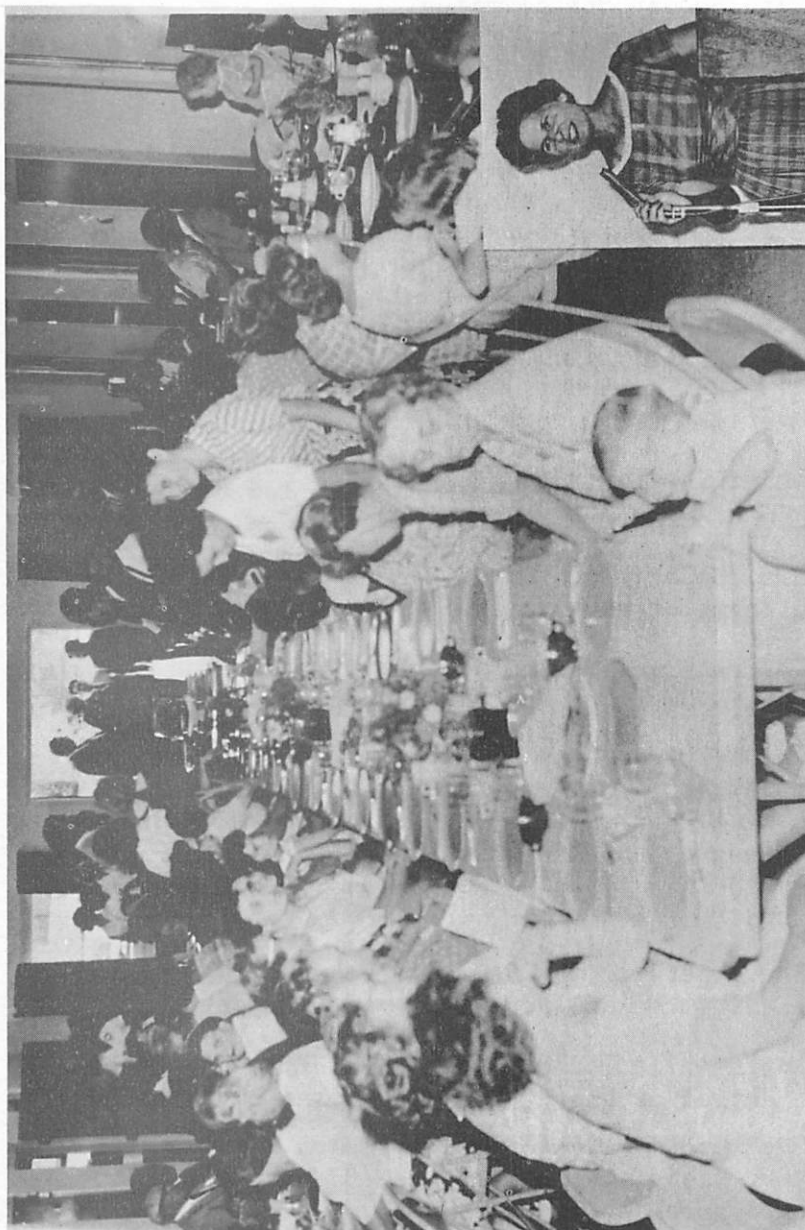

Dining Room - Mrs. Kathryn Beebe, Hostess (insert)

# REPORTS

## REPORT NO. 1

### PRESIDENT'S REPORT

Personal Greetings to Officers, Delegates and Friends:

I am thankful "that the kingdom of God is not in word, but in power". (I Corinthians 4:20). The faithfulness of the Holy Spirit to work through "earthen vessels" brings strong witness of "the Excellency of God"!

I am grateful for the evident Blessing of God in our local societies and in our conference. I am challenged where there are places of human failure...to PRAY more...and to LOVE more, the Lord being my Helper.

I have appreciated each opportunity through the year to carry forth the purpose of this office. Each time I have requested the help of individuals or societies, you have responded wholeheartedly. "Thank you" and "GOD bless you" for all you have made possible.

Early in the Conference year, with the help of the Executive Board, I prepared and printed the California Conference W.M.S. Handbook. This was mailed to officers in all local societies.

I assisted our Editor in printing and mailing 3 Issues of the Missionary Booster. Our appreciation to all who mailed in News Items, etc.

It was my privilege to meet with the El Monte Society for their November meeting; and to speak to the Sunnymead Society in January.

I attended 9 Conference Missionary Board Meetings and 2 Camp Board Meetings to represent the W.M.S.

Correspondence totaled 72 letters and cards, plus several phone calls in the interest of Conference Missionary Work.

## REPORT NO. 1 (Cont.)

When possible, the Executive Board has met, and plans were formed for these full-time W.M.S. Sessions at Annual Conference. It is our earnest hope that you will receive from them Spiritual blessings, and added W.M.S. information and ideas. We welcome your opinions and suggestions of things you feel would profit our Conference Sessions and Work for the coming year.

May we each consider anew "that God So Loved the World..." GOD'S LOVE is the MOTIVE of Missions:-

We must tell the World of God's Love.!

We must live before the World God's Love !

We must go to the World with God's Love by prayer,  
by our finances, by sending forth laborers, by  
witnessing where we are.

Our theme for this W.M.S. Conference and the coming year is:

"Go ye with the GOSPEL OF LOVE!"

Respectfully submitted,  
Edna Judy

## REPORT NO. 2

## COMMITTEE ON COMMITTEES

We, the Committee on Committees, submit the following report:

## NOMINATING COMMITTEE FOR CONFERENCE OFFICERS:

Lilliam Fahy, Chairman  
Evelyn Buell  
Dorothy Berk  
Levita Welliver

COURTESY COMMITTEE: June Jones

MAGAZINE REPORTER: Gwen Butcher

## REPORT NO. 2 (Cont.)

MISSIONARY MAGAZINE "TAG DAY": Norma Phillips  
 Pearl Wagner

AUDITING COMMITTEE: Joyce Mudgett, Chairman  
 Dorothy Butcher

EFFICIENCY STANDARD & PLAN OF WORK: Elvira Perkins, Ch.  
 Edna Judy  
 Jane Vogt  
 Viola Cole

We recommend that the conference secretary mail three (3) statistical blanks and a reminder to the local society secretaries by the 10th of May, and the local statistical reports be mailed to the Conference Statistical Secretary by June 10.

We also recommend that an Agenda Committee, composed of the Conference Executive Board, plan the procedure for our next year's Conference Session.

We further recommend that we elect an Editor, assisted by the Conference Executive Board to publish the Missionary Booster once each quarter; and that all local societies be responsible for contributing news items.

We further recommend that a Committee on Resolutions and Thanks be formed with a report to be read in the Wednesday 1:30 P.M. Business Session.

Nominations for such a Committee are:

June Jones, Chairman  
 Glenda Rae O'Quinn  
 Amparo Martinez  
 Joyce Mudgett

Respectfully submitted,  
 Noreen Reckard, Chairman  
 Dorothy Berk  
 Lillian Fahy  
 June Jones  
 Joyce Mudgett

## REPORT NO.3

### AUDITING COMMITTEE

Wey your Auditing Committee submit the following report:

We have examined the Conference Women's Missionary Society Treasurer's books and have found them to be correct.

We have examined the Conference Y.M.W.B. Superintendent's books and have found them to be correct.

Respectfully submitted,  
Joyce Mudgett  
Dorothy Butcher

## REPORT NO. 4

### YOUNG MISSIONARY WORKERS' BAND CONFERENCE SUPERINTENDENT'S ANNUAL STATISTICAL REPORT

BAND NAME	Active Members	Honorary Members	Total Membership	Meetings	Efficiency Rating	World Missions	Church Extension	Education	Special Projects (Credit)	TOTAL (Band Credit)	Non-Credit Total	GRAND TOTAL
Bostonia	75	25	100	-	40	\$ 52.00	\$ 30.00	\$ 30.00	\$ 6.00	\$ 118.00	\$ -0-	\$ 118.00
Carlsbad	-	-	-	-	-	8.81	-0-	-0-	-0-	8.81	-0-	8.81
Chester	20	3	23	12	60	10.00	10.00	25.70	-0-	45.70	-0-	45.70
El Monte	5	1	6	12	65	5.83	1.75	2.79	1.00	11.37	-0-	11.37
El Sereno	5	9	14	-	-	52.57	22.67	6.52	-0-	81.76	.42	82.18
La Puente	30	36	66	12	90	47.47	5.80	4.97	-0-	58.24	1.32	59.56
Pasadena	21	-	21	12	100	8.99	5.00	9.02	-0-	23.01	3.23	26.66
Lawndale	10	4	14	5	59	8.28	1.50	1.40	-0-	11.18	.18	11.36
Phoenix	50	-	50	-	50	27.00	27.50	98.00	-0-	152.50	3.00	155.50
San Gabriel	20	4	24	-	60	26.82	2.50	30.00	-0-	59.32	.68	60.00
Skyline	275	25	300	12	100	225.73	97.00	10.00	-0-	332.73	6.00	338.73
Sacramento	18	6	24	-	59	46.65	-0-	.43	-0-	47.08	1.00	48.08
Vista	-	-	-	-	-	10.87	-0-	-0-	-0-	10.87	-0-	10.87
Whittier	37	-	37	-	94	198.66	10.00	10.00	-0-	218.66	3.47	222.13
TOTALS	566	110	559	65	7772	\$729.68	\$213.72	\$228.83	\$ 7.00	\$1179.23	\$19.30	\$1198.53



# REPORT NO. 5

TREASURER'S REPORT - 1959 - 1960

	BALANCE FORWARDED	CASH	VOUCHERS	DISBURSEMENTS	BALANCE ON HAND
	\$	\$	\$	\$	\$
WORLD MISSIONS					
General . . . . .	-0-	678.05	-0-	678.05	-0-
Africa . . . . .	-0-	10.00	-0-	10.00	-0-
Africa (Radios) . . . . .	-0-	91.00	-0-	91.00	-0-
Haiti Hospital . . . . .	-0-	1,152.49	-0-	1,152.49	-0-
Japan . . . . .	-0-	25.00	-0-	25.00	-0-
Japan (P. Nicholson) . . . .	-0-	900.00	-0-	900.00	-0-
Colombia . . . . .	-0-	6.00	-0-	6.00	-0-
India . . . . .	-0-	14.82	-0-	14.82	-0-
Austrailia . . . . .	-0-	87.50	-0-	87.50	-0-
Immanuel Work - Japan . . . .	-0-	377.00	-0-	377.00	-0-
Brainerd . . . . .	-0-	55.00	70.00	125.00	-0-
Jewish Evangelism . . . . .	-0-	55.33	120.03	175.36	-0-
White Christmas . . . . .	-0-	152.25	-0-	152.25	-0-
Medical Equipment . . . . .	-0-	1.70	-0-	1.70	-0-
Medical Student . . . . .	-0-	13.00	20.00	33.00	-0-
Medical Missions . . . . .	-0-	15.40	-0-	15.40	-0-
Mexico . . . . .	984.99	1,835.55	-0-	700.00	2,120.54

# CHURCH EXTENSION AND EVANGELISM

General . . . . .	1.00	445.75	4.00	450.75	-0-
Card Call . . . . .	-0-	2.00	94.00	96.00	-0-
Self Denial . . . . .	-0-	64.12	-0-	64.12	-0-
Americal Bible Society . .	-0-	16.00	-0-	16.00	-0-
Service Men's Commission ..	-0-	8.00	-0-	8.00	-0-
Miscellaneous . . . . .	-0-	120.84	5.00	125.84	-0-
HEPHZIBAH . . . . .	-0-	141.80	58.25	200.05	-0-
EDUCATION . . . . .	-0-	341.73	-0-	341.73	-0-
Honorary Enrollment . . . .	-0-	28.00	-0-	28.00	-0-
General Dues . . . . .	-0-	418.50	-0-	418.50	-0-
Conference Work Fund . . . .	160.95	105.25	-0-	149.62	116.58
Local Church Work . . . . .	-0-	-0-	946.83	946.83	-0-
Other Objects . . . . .	-0-	-0-	1,731.11	1,731.11	-0-
<hr/>					
T O T A L S	\$1,146.94	\$7,162.08	\$3,049.22	\$9,121.12	\$2,237.12
<hr/>					

Dorothy Berk  
W.M.S. Treasurer

## REPORT NO. 6

### EFFICIENCY AND PLAN OF WORK COMMITTEE

We recommend the continued use of the Efficiency Standard printed in the California Conference Handbook as this is recommended by our Denomination.

Respectfully submitted,  
Elvira Perkins, Chairman  
Jane Vogt  
Viola Cole  
Edna Judy

## REPORT NO. 7

### WOMEN'S WORLD FELLOWSHIP

Societies Reporting . . . . .	111
Prayer Partners . . . . .	258
Prayer Partners Prayed for. . . . .	317
Prayer Circles . . . . .	24
Y.M.W.B. Prayer Partners . . . . .	73

Submitted by,  
Lilliam Fahy, W.W.F. Sec.

# REPORT NO.8

## STATISTICAL REPORT

NAME OF SOCIETY	MEMBERSHIP				ITEMS OF INTEREST						RECEIPTS					
	Active	Honorary	Gain	Loss	Total Meetings Held	Subscriptions to Wesleyan Missionary	Efficiency Standard Rating ( % )	Missionaries Sup'd	No. Boxes	No. Pounds	Membership Dues	Offerings	Voucher Receipts	Total Receipts for the year	Old Balance from Last Year	GRAND TOTAL
Arrow Highway	52	2	-	44	49	23	-	-	-	100	\$ 54.00	\$ 2016.96	\$ 123.67	\$ 2194.63	\$ 33.70	\$ 2228.33
Bostonia	16	3	-	6	22	12	70	-	2	15	19.00	239.72	8.00	266.72	1.56	268.28
Carlsbad	6	1	-	-	12	3	-	-	-	-	7.00	160.58	-0-	167.58	4.20	171.78
Chester	-	-	-	23	-	-	-	-	-	-	-0-	-0-	-0-	-0-	-0-	-0-
El Monte	21	12	-	25	-	29	-	1	30	50	33.00	4078.46	555.47	4666.93	11.24	4678.17
Lakeside	12	7	5	-	13	6	75	-	-	30	19.00	197.58	-0-	216.58	-0-	216.58
La Puente	6	1	-	3	-	3	-	-	-	-	7.00	90.60	-0-	97.60	-0-	97.60
Lawndale	16	-	-	3	13	10	-	-	5	-	16.00	409.57	-0-	425.57	64.43	490.00
Los Angeles	20	5	-	-	20	6	-	-	13	310	25.00	103.06	-0-	128.06	13.66	141.72
Norwalk	5	2	-	3	12	9	-	-	-	-	7.00	210.97	1.80	219.77	1.00	220.77
Pasadena	9	3	1	-	19	11	-	-	-	-	12.00	142.52	-0-	154.52	12.17	166.69
Phoenix	8	2	-	5	13	12	75	-	3	1	10.00	80.97	-0-	90.97	37.68	128.25
Sacramento	19	-	4	-	12	4	-	-	7	40	19.00	259.69	10.00	288.69	134.76	423.45
San Diego	69	20	32	-	24	27	-	-	-	-	89.00	884.14	132.03	1105.17	29.97	1135.14
San Gabriel	8	-	1	-	19	8	-	-	5	3	8.00	200.46	25.00	233.46	-0-	233.46
Sunland	21	1	-	1	19	7	80	-	3	30	22.00	547.30	47.00	616.30	59.18	675.48
Sunnymead	8	2	-	3	38	7	-	-	4	10	10.00	210.07	-0-	220.07	11.23	231.30
Whittier	65	23	28	-	16	28	90	-	25	40	88.00	2437.50	100.00	2625.50	57.70	2683.20
TOTALS	361	84	71	116	298	205	-	1	97	628	\$445.00	\$12270.15	\$1002.97	\$13718.12	\$472.48	\$14190.60

## REPORT NO. 8 (Cont.)

## DISBURSEMENTS

NAME OF SOCIETY	World Missions General	American Indians (Brainard)	Australia	Jewish Evangelism	Medical Missions	Mission Equipment Fund	White Christmas Offering	Church Extension Evangelism (Card Call, Alaska)	Self Denial Offering	Hephzibah	Education Budget and Gifts	Honorary Enrollment
Arrow Highway	\$ 303.00	\$ -0-	\$ -0-	\$ -0-	\$ -0-	\$ -0-	\$ -0-	\$128.00	\$ -0-	\$ 50.00	\$ -0-	\$ -0-
Bostonia	48.05	-0-	-0-	-0-	3.00	-0-	-0-	48.75	-0-	16.05	41.00	-0-
Carlsbad	-0-	-0-	-0-	-0-	-0-	-0-	-0-	-0-	15.37	-0-	-0-	9.00
Chester	-0-	-0-	-0-	-0-	-0-	-0-	-0-	-0-	-0-	-0-	-0-	-0-
El Monte	2712.69	-0-	-0-	5.00	3.00	3.40	-0-	17.00	7.00	-0-	10.00	2.00
Lakeside	26.00	-0-	3.25	9.75	5.00	-0-	-0-	8.00	-0-	6.00	9.75	-0-
La Puente	5.00	-0-	-0-	-0-	-0-	-0-	-0-	-0-	-0-	-0-	5.00	-0-
Lawnside	207.00	-0-	-0-	-0-	-0-	-0-	-0-	10.00	-0-	33.25	-0-	-0-
Los Angeles	-0-	-0-	-0-	-0-	-0-	-0-	-0-	4.00	-0-	-0-	46.98	-0-
Norwalk	98.00	-0-	7.00	-0-	-0-	-0-	-0-	9.80	-0-	-0-	-0-	-0-
Pasadena	-0-	-0-	-0-	-0-	3.00	-0-	10.00	10.00	-0-	-0-	-0-	15.00
Phoenix	-0-	6.75	-0-	-0-	-0-	-0-	-0-	15.00	-0-	9.45	-0-	-0-
Sacramento	103.76	50.00	5.00	5.00	3.00	-0-	-0-	-0-	21.75	5.00	-0-	-0-
San Diego	74.29	-0-	36.25	135.61	-0-	55.00	64.05	207.50	-0-	-0-	19.00	-0-
San Gabriel	25.00	20.00	-0-	10.00	3.00	-0-	-0-	15.00	-0-	-0-	10.00	-0-
Sunland	26.89	-0-	-0-	-0-	-0-	-0-	-0-	102.00	-0-	30.00	-0-	-0-
Sunnymead	-0-	-0-	-0-	-0-	-0-	-0-	-0-	-0-	-0-	5.00	-0-	-0-
Whittier	548.94	32.50	36.00	10.00	5.00	50.00	40.00	162.00	50.00	45.50	200.00	-0-
	\$4178.60	\$109.25	\$87.50	\$175.86	\$25.00	\$108.40	\$114.05	\$735.05	\$94.12	\$200.25	\$341.73	\$26.00

REPORT NO. 8 (Cont.)

DISBURSEMENTS									
NAME OF SOCIETY	General Dues	Mexico	Conference Working Fund	Conference Extension	Community Missions	Local Church Work	Other Objects	Cash on Hand	GRAND TOTAL
Arrow Highway	\$ 54.00	\$ -0-	\$13.50	\$ -0-	\$ -0-	\$ 707.91	\$ 539.72	\$ 434.20	\$ 2228.33
Bostonia	19.00	50.00	3.50	-0-	-0-	36.63	-0-	2.30	268.28
Carlsbad	6.00	105.00	1.25	-0-	-0-	.60	10.00	24.56	171.78
Chester	-0-	-0-	-0-	-0-	-0-	-0-	-0-	-0-	-0-
El Monte	33.00	81.15	5.25	45.76	24.00	638.22	1085.77	4.93	4578.17
Lakeside	19.00	25.00	4.75	12.00	-0-	60.22	10.00	17.86	216.58
La Puente	7.00	11.00	2.00	-0-	3.25	60.28	-0-	4.07	97.60
Lawndale	-0-	-0-	-0-	-0-	-0-	174.37	29.45	35.93	490.00
Los Angeles	25.00	25.00	5.00	-0-	-0-	-0-	35.74	-0-	141.72
Norwalk	7.00	25.00	1.25	-0-	-0-	6.00	56.00	10.72	220.77
Pasadena	12.00	50.00	3.00	-0-	-0-	14.20	39.23	10.26	166.69
Phoenix	-0-	-0-	-0-	10.00	-0-	32.13	29.50	25.82	128.65
Sacramento	19.00	-0-	4.75	-0-	-0-	155.92	6.00	34.27	423.45
San Diego	69.00	212.00	17.25	-0-	-0-	36.81	161.52	46.88	1135.14
San Gabriel	8.00	25.00	10.00	33.00	-0-	55.43	19.03	-0-	233.46
Sunland	22.00	100.00	5.25	-0-	-0-	258.01	5.75	125.58	675.48
Sunnymead	10.00	-0-	-0-	-0-	-0-	57.77	27.77	130.76	231.30
Whittier	88.00	300.00	22.00	60.00	214.00	610.49	-0-	208.77	2683.20
	\$398.00	\$1009.15	\$98.75	\$160.76	\$241.25	\$2914.99	\$2055.48	\$1116.91	\$14190.60

## REPORT NO. 9

### NOMINATING COMMITTEE

We, the nominating committee submit the following report:

PRESIDENT - Edna Judy, 10600 Woodward Ave., Sunland,  
California  
VICE-PRESIDENT - Otta Mae Eddy, 7435 S. Norwalk Blvd.,  
Whittier, California  
SECRETARY - Gwen Butcher, 1345 Skyline Dr., Lemon Grove,  
California  
TREASURER - Dorothy Berk, 7915 Barton Drive, Lemon Grove,  
California  
WOMEN'S WORLD FELLOWSHIP SECRETARY - Lillian Fahy, 11818  
E. Rio Hondo Parkway, El Monte, Calif.  
STATISTICAL SECRETARY - Noreen Reckard, 11610 Orr & Day  
Road, Norwalk, California  
MAGAZINE SOLICITOR - Leola Rossow, 3421 Maureen Drive,  
Sacramento, California  
Y.M.W.B. SUPERINTENDENT - Gladys Cook, 1832 E. Southern,  
Phoenix, Arizona  
EDITOR OF "BOOSTER" - Margaret Spencer, c/o Edna Judy,  
10600 Woodward, Sunland, California  
LINEN CHAIRMAN - Jo Anne Schuhmacher, 628 Cardiff, San  
Diego 14, California

Dorothy Berk  
Levita Welliver  
Evelyn Buell  
Lillian Fahy

## REPORT NO. 10

### RESOLUTIONS AND THANKS

Be it resolved that we, the California Conference Women's Missionary Society, express our heartfelt thanks and sincere appreciation to:

1. The Skyline Wesleyan Methodist Church and W.M.S. for their gracious hospitality, comodious

## REPORT NO. 10 (Cont.)

facilities, and spirit of helpfulness during this Conference Session.

2. Our capable Conference President, Edna Judy, and her co-workers for their labors of love and devotion throughout the past year and during the Conference Time.

3. The Skyline Women's World Fellowship Prayer Circle for the inspiration and blessing of their enthusiastic fervor for the Lord as shared with us on Tuesday morning, and the Bostonia W.M.S. for their delicious refreshments.

4. Mrs. Margaret McCarty, our Women's World Fellowship Chairman; Miss Marie Lind, West Coast Area W.M.S. Chairman; Dr. & Mrs. H. K. Sheets, West Coast General Superintendent and wife; Antonio Rios and Antonio Cortes, our Mexican pastors; Mrs. Buelah Landrey, returned missionary to India; Rev. and Mrs. Claton Butcher, former missionaries to Puerto Rico; for the challenge they have been able to impart to the women privileged to attend the Conference this year.

5. Our Gracious Heavenly Father whose presence has permeated each session so as to cause our dedication and consecration to the Lord to be strengthened and to attempt and expect greater things from the Lord in this coming year.

Respectfully submitted,  
June Jones, Chairman  
Joyce Mudgett  
Glenda Rae O'Quinn  
Amparo Martinez



## REPORT NO. 11

### LITERATURE AND READING COURSE SECRETARY

Total of all Books read - - - - -	over 200
Total Study Books Read - - - - -	134
Societies reporting - - - - -	17
Societies obtaining BLUE SEAL CERTIFICATES - - -	8
and number of readers - - - - -	26
Societies obtaining REGULAR CERTIFICATES - - - -	3
and number of readers - - - - -	9

Respectfully submitted,  
Lucille Emery

MINUTES  
of the  
CALIFORNIA WESLEYAN YOUTH  
JUNE 30, 1960  
CONFERENCE OFFICERS



J. Brown, D. Johnson, E. Welliver, L. Reckard

- PRESIDENT - Rev. Derric Johnson, 411 Billow Drive,  
San Diego 14, California  
VICE-PRESIDENT - Rev. Eugene Welliver, 9839 River Street,  
Lakeside, California  
SECRETARY - Joanna Brown, 1731 Glencoe Drive,  
Lemon Grove, California  
TREASURER - Lois Reckard, 11610 Orr and Day Road,  
Norwalk, California

# CONFERENCE OFFICERS (Cont.)



Installation Service - June 30, 1960

(Left to right) D. Johnson, E. Welliver, J. Brown, L. Reckard, C. Carmack, C. Butcher, O. Philpot, and J. O'Quinn. Standing in rear, James Judy, Installing officer.

NORTHERN DISTRICT CHAIRMAN - Claton Butcher, 5517 Dewey Dr., Fair Oaks California

CENTRAL DISTRICT CHAIRMAN - O. J. Philpot, 24528 Dracea Ave., Sunnymead, California

SOUTHERN DISTRICT CHAIRMAN - Edward Eddy, 1450 Peach St. El Cajon, California

EASTERN DISTRICT CHAIRMAN - James O'Quinn, 416 Gilmore St., Winslow, Arizona

SUBSCRIPTION CHAIRMAN - Carolyn Carmack



1960  
Conference  
Officers  
at work in  
Conference  
Session at  
Skyline  
Church.

# YOUTH DIRECTORY

<u>LOCAL SOCIETY</u>	<u>PRESIDENT</u>	<u>SECRETARY</u>
Arrow Highway	Francis James 5359 N. Citrus Azusa, Calif.	Janet Mudgett 5305 N. Oakbank Covina, Calif.
Bostonia	Linda Porter 1700 E. Broadway El Cajon, Calif.	Aline Pranter 1278 Sumner Ave. El Cajon, Calif.
Chester	Carl Miller Box 163 Chester, Calif.	Lauren Medley Box 849 Chester, Calif.
El Monte	Norma Watts 11745 Lower Azusa Rd. El Monte, Calif.	Annette Fulmer 4330 Maxson Rd. El Monte, Calif.
Los Angeles	Ruth Wells 7119 Mountainview Huntington Park, California	Linda Daniels 7119 Mountainview Huntington Park, California
Skyline	Paul Estebo 7070 Broadway Lemon Grove, Calif.	Cheryl McDermott 3876 Carancho Lemon Grove, Calif.
Sunland	Carol Dahl 10651 Whitegate Ave. Sunland, Calif.	Meredith Spencer 10320 Mather Ave. Sunland, Calif.
Sunnymead	Chuck Long 24956 Ironwood Sunnymead, Calif.	Ida Pateet 2432e Eucalyptus Sunnymead, Calif.

## ROLL CALL

<u>NAME</u>	<u>A.M.</u>	<u>P.M.</u>
Francis James	P	P
Leonard Brownlow	P	P
Janet Mudgett	P	P
Mary Jane Willis.		P
Ron Peterman	P	P
Ronnie Jones	P	P
Dorothy Hall	P	P
Luella Batman	P	P
Aline Pranter	P	P
Linda Porter	P	P
Joan Rossow	P	P
Carolyn Carmack	P	P
Paul Estebo	P	P
Cheryl McDermott	P	P
Phil Estebo	P	P
Chuck Long	P	P
Mrs. Joyce Lambert	P	P
Norma Watts	P	P
Judy Kremme	P	P
Bob Peterson	P	P
Derric Johnson	P	P
Claton Butcher	P	P
Hugh K. Otto	P	P
Steven Acuna	P	P
Rachel Sanchez	P	P
Lois Reckard	P	P
Karen Barnes	P	P
Roy McGowan	P	
Concho Rios	P	P
Nancy Carnett	P	
Linda Funston	P	P
Richard Rossow	P	
Gene Welliver	P	P
Archy Mudgett	P	P
George Stoddard	P	P
L. J. Reckard	P	
Jim Judy	P	P
Bill Philpot	P	P
Jimmy O'Quinn	P	
Emerson Smith	P	
E. N. Le Jeune	P	
Carol Dahl		P
Bob Cox		P
Gene Thrush		P

# DAILY PROCEEDINGS

The Annual Conference of California Wesleyan Youth was called to order by the President, Rev. James Judy, at 9:30 A.M., June 30, 1960. The devotional and sing-spiration time featured Rev. Derric Johnson, Rev. Orval Butcher, Rev. Richard Rossow, and Rev. O. J. Philpot.

Joanna Brown was asked to act as Secretary in the absence of the secretary.

The first five rows of seats and the rostrum were established as the bar with the consent of the conference.

The following sessions committees were elected:

FINANCE AND PLAN OF WORK - Jim Judy, Francis James,  
Paul Estebo, Chuck Long

THANKS AND RESOLUTIONS - Rev. Gene Welliver,  
Leonard Brownlow

STATISTICAL - Janet Mudgett, O. J. Philpot

NOMINATING - Rev. Archy Mudgett, Nancy Carnett,  
Lois Reckard, Concho Rios

Motion prevailed that the conference adjourn for committee work.

1:30 P.M., June 30, 1960

The second session was called to order by the president.

The Auditing Committee report was read and adopted. (See Report No. 1.)

The Treasurer's Report was read and adopted. (See Report No. 2.)

The president read his report and it was adopted.  
(See Report NO. 3.)

Motion prevailed that the report of the nominating committee be read at the afternoon session.

The statistical committee report was read and adopted. (See Report No. 5.)

The finance and plan of work committee report was read and adopted. (See Report No. 6.)

The thanks and resolutions committee read its report. (See Report No. 7.)

A motion prevailed that the executive council make an efficiency rating to be used in our conference along with the one supplied by the general conference. This conference rating is to include standards of spiritual efficiency.

The President asked that pastors and youth directors petition general headquarters to include standards of spiritual efficiency, such as soul winning and items necessary to evangelism, in their efficiency standards.

The nominating committee read its report and it was adopted. (See Report No. 4.)

The following officers were elected:

PRESIDENT - Derric Johnson  
VICE-PRESIDENT - Gene Welliver  
SECRETARY - Joanna Brown  
TREASURER - Lois Reckard  
CENTRAL DISTRICT CHAIRMAN - O. J. Philpot  
SOUTHERN DISTRICT CHAIRMAN - Edward Eddy  
NORTHERN DISTRICT CHAIRMAN - Claton Butcher  
EASTERN DISTRICT CHAIRMAN - James O'Quinn  
SUBSCRIPTION CHAIRMAN - Carolyn Carmack

A motion prevailed that Jim Judy remain director of youth camp this year.

Derric Johnson moved a standing vote of thanks be given Jim Judy for his excellent work as Youth President these past two years.

The minutes were read and approved as amended.

A motion prevailed that we adjourn. Rev. Derric Johnson dismissed the conference in prayer.

Respectfully submitted,

Joanna Brown, Secretary





Skyline Church Choir



Afternoon Devotions - Youth Conference



Kings Koralaire with Ron Compton, Trumpeter  
Youth Rally

# REPORTS

## REPORT NO. 1

### AUDITING COMMITTEE

We, the members of the auditing committee have examined the books of the California Wesleyan Youth Treasurer and believe them to be correct.

Respectfully submitted,  
 Jimmy O'Quinn  
 Sylvia Pranter  
 Lawrence Melton

## REPORT NO. 2

### TREASURER'S REPORT

	Balance 1959	Receipts	Disburse- ments	Balance on Hand
General Dues	\$ 76.70	\$ 65.24	\$ 141.94	\$ -0-
Conference				
Expense	92.82	183.46	165.44	110.84
Youth Camp	220.85	3007.88	3015.87	212.86
Headquarter				
Building	39.80	-0-	39.80	-0-
Home Missions	-0-	5.00	5.00	-0-
Foreign Missions				
(Mexico)	-0-	40.00	40.00	-0-
<b>TOTAL</b>	<b>\$430.17</b>	<b>\$3301.58</b>	<b>\$3408.05</b>	<b>\$323.70</b>

## REPORT NO. 3

### PRESIDENT'S REPORT

To the Annual Wesleyan Youth Convention of the California Conference: Greetings in the name of our Lord and Saviour Jesus Christ.

Praise be unto the Lord of Lords and King of Kings for the magnitude of His blessings upon us.

The year has been marked for the glory of God in the Youth Camp, the district rallies, and the Mid-Winter Youth Congress. More than one hundred young people were enrolled in Camp and all of us were helped to grow in spiritual stature by the inspired preaching of Rev. Derric Johnson. Many sought the forgiveness of sins, covenants of dedication were renewed, calls received, and renewals of the Spirit of the Lord were in evidence in the camp.

District rallies with keen attendance competition saw numbers mount to a new record with seekers frequently finding the Lord.

The Mid-Winter Youth Congress at San Diego gave a powerful impetus to the lifting up of Jesus Christ before men. Talent secured and directed by Derric Johnson and Orval Butcher lifted the spirit close to God and caused us to be thankful for men who have given to God all of their capabilities.

California Wesleyan Youth has in its ranks the potential power to change the world from evil to righteousness. Let us be faithful that we may not be ashamed, but triumphant at His appearing.

Respectfully submitted,

Rev. James H. Judy,  
President.

## REPORT NO. 4

### NOMINATING COMMITTEE

VICE-PRESIDENT - Gene Welliver  
 SECRETARY - Joanna Brown  
 TREASURER - Lois Reckard  
 CENTRAL (Los Angeles) DISTRICT CHAIRMAN - O. J. Philpot  
 SOUTHERN (San Diego) DISTRICT CHAIRMAN - Edward Eddy  
 NORTHERN (Sacramento) DISTRICT CHAIRMAN - Claton  
Butcher  
 EASTERN (Arizona) DISTRICT CHAIRMAN - James O'Quinn  
 SUBSCRIPTION CHAIRMAN - Carolyn Carmack  
 CONTRIBUTING EDITOR to the "Launch" will be the  
Wesleyan Youth President

Submitted by the Nominating  
Committee

## REPORT NO. 6

### FINANCE AND PLAN OF WORK

We the Committee of Finance and Plan of Work do  
submit the following recommendations:

That our budget be as follows:

General dues - - - - -	\$ 1.75
Youth Camp - - - - -	.75
Conference Expense - - - - -	<u>.50</u>
TOTAL (per member) - - - - -	\$ 3.00

# REPORT NO.5

140

## STATISTICAL REPORT

Name of Local Society	Active Members	Associate Members	Wesleyan Youth Subscriptions	Efficiency Standard Rating			General Dues	Conference Dues	Conference Extension	Education
				"A"	"B"	"C"				
Arrow Highway	23	-	1			X	\$ 23.00	\$ 11.50	\$ -0-	\$ -0-
Bostonia	19	-	3			X	33.25	3.56	-0-	-0-
Chester	10	-	5				-0-	-0-	-0-	-0-
El Monte	6	7	6				21.00	12.00	-0-	-0-
Los Angeles	6	-	4				10.50	-0-	-0-	3.50
Norwalk	-	-	-				-0-	-0-	-0-	-0-
Pasadena	10	-	6			X	17.50	20.00	-0-	-0-
Phoenix	15	-	-				-0-	-0-	-0-	-0-
Skyline	60	40	-				-0-	-0-	-0-	-0-
Sunland	9	4	5			X	-0-	5.00	-0-	-0-
Sunnymead	12	20	-			X	-0-	-0-	-0-	-0-
Whittier	28	-	5				20.00	15.00	-0-	-0-
TOTALS	198	71	35	-	-	5	\$125.25	\$ 67.06	\$ -0-	\$ 3.50

# REPORT NO. 5 (Cont.)

Name of Local Society	World Missions	General Church Extension and Evangelism	Local Work	Youth Camp	Total Receipts Plus Balance	Total Disbursements	Cash On Hand
Arrow Highway	\$ -0-	\$ -0-	\$ 11.45	\$ -0-	\$ 84.09	\$ 45.95	\$ 38.14
Bostonia	-0-	-0-	30.00	3.00	79.31	69.81	9.50
Chester	-0-	-0-	51.75	-0-	117.93	51.75	66.18
El Monte	-0-	-0-	233.51	12.00	306.89	278.51	28.38
Los Angeles	-0-	-0-	40.96	-0-	55.20	54.96	.24
Norwalk	10.00	-0-	100.00	-0-	124.00	110.00	14.00
Pasadena	45.00	-0-	76.82	-0-	160.72	159.32	1.40
Phoenix	56.44	-0-	86.44	-0-	98.00	86.44	11.56
Skyline	94.76	-0-	1415.00	900.00	2406.76	2406.76	-0-
Sunland	-0-	-0-	3.47	-0-	37.64	8.47	29.17
Sunnymead	-0-	-0-	87.81	-0-	107.32	87.81	19.51
Whittier	200.00	-0-	128.00	25.00	395.48	388.00	7.48
TOTALS	\$496.20	-0-	\$2265.21	\$938.00	\$3973.34	\$3747.78	\$225.56

Janet Mudgett, O. J. Philpot

## REPORT NO. 7

### THANKS AND RESOLUTIONS

In behalf of the California Wesleyan Youth, the Thanks and Resolutions Committee submits the following:

We wish to express our deepest appreciation to our president, Rev. James Judy, for his enthusiastic leadership this past year.

For the excellent guidance at youth camp we would like to thank Rev. Derric Johnson, Rev. Richard Rossow, Rev. James Judy, Gail Moser, and the many others who contributed their services to make this youth camp a success. We would also like to thank Skyline Church and congregation for making mid-winter retreat and youth conference a good fellowship in the Lord by being such gracious hosts.

To the many pastors and youth leaders the young people would like to say a hearty "Thank-you."

Respectfully submitted,

Rev. W. Eugene Welliver  
Leonard Brownlow