

MINUTES

One Hundred Twentieth Annual Session

of the

INDIANA CONFERENCE

of the

Wesleyan Methodist Church of America

FAIRMOUNT, INDIANA

July 16-18, 1968

Statement of Certification

We, the undersigned officers, duly elected by the Indiana Annual Conference of the Wesleyan Methodist Church of America, do hereby certify that in our opinion the printed copy of the Minutes of the proceedings of said Annual Conference held at Fairmount, Indiana on July 15-18 to which this statement is bound, is a true and correct copy of the minutes of said session.

This is valid only when signed by the Conference President and Secretary.

Dated this _____ day of _____, 1968.

President of _____ Annual Conference

Secretary of _____ Annual Conference

Table of Contents

Zones of the District	5
Church Directory	6
Information on Budget and Finances	9
Officers of the District	11
Standing Committees	12
Conference Roll	13
Roll of Honored Dead	23
Agenda	25
Journal of Daily Proceedings	26

REPORTS:

1. President's Message and Official Acts	47
2. Nominating Report	50
3. Auditing Report	50
4. Ways and Means Report	51
5. Itineracy and Elder's Orders Report	53
6. Conference Treasurer's Report	55
7. Treasurer of S. S. Board Report	57
8. Treasurer of Board of Trustees Report	57
9. Indiana Messenger Report	58
10. Camp Meeting Treasurer's Report	58
11. Sunday School Secretary's Report	60
12. Statistical Report	63
13. Pastoral Relations Committee Report	90
14. Resolutions Committee Report	94
15. Ministerial Reports Committee Report	96
Trustees Minutes	97
Wesleyan Missionary Society Minutes	101
Wesleyan Youth Minutes	133

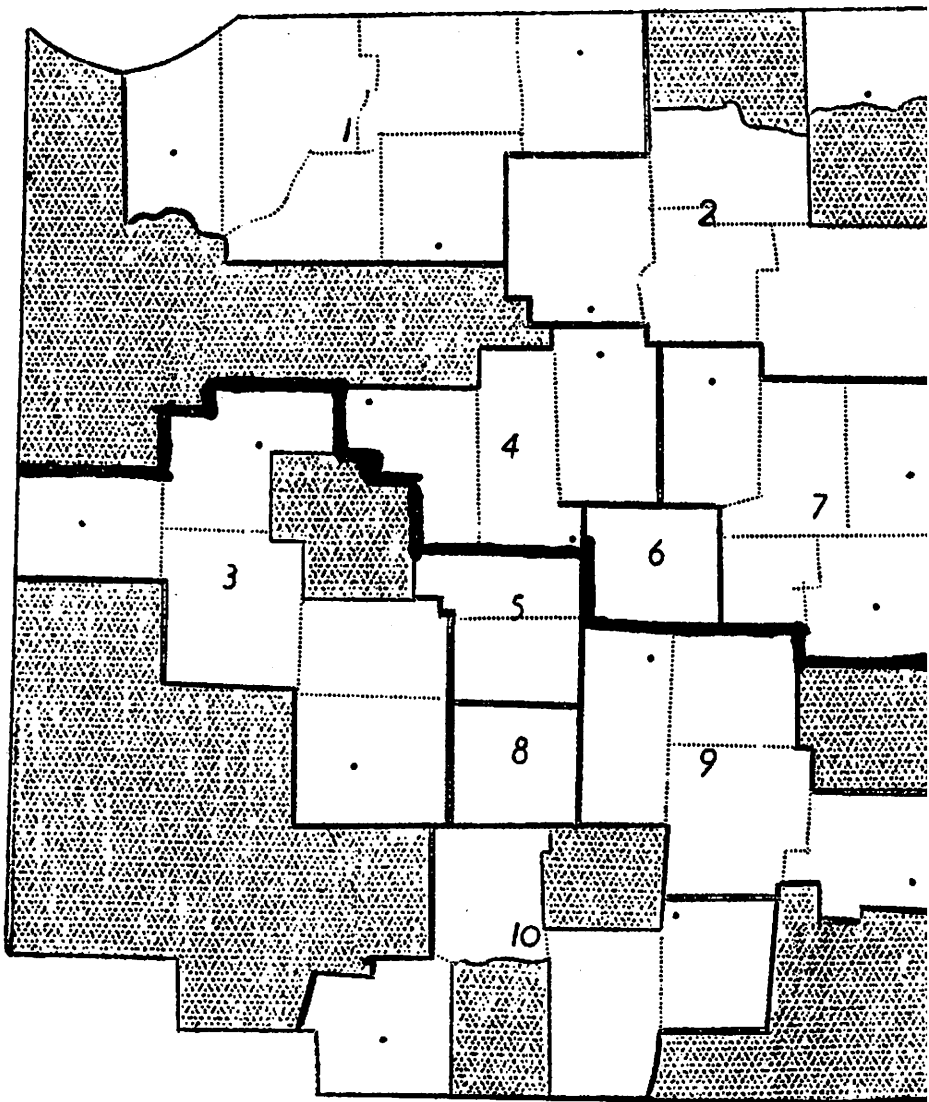

ZONES OF THE DISTRICT BY COUNTIES

1. Porter, LaPorte, St. Joseph, Elkhart, Starke, Marshall. 2. Steuben, Kosciusko, Whitley, Allen, Noble, Lagrange. 3. Benton, White, Tippecanoe, Clinton, Boone. 4. Cass, Miami, Wabash. 5. Howard, Tipton, Elwood (East), Elwood (South). 6. Grant. 7. Huntington, Wells, Adams, Blackford, Jay. 8. Hamilton. 9. Madison, Delaware, Henry, Wayne. 10. Morgan, Marion, Shelby, Rush.

Zones of the District

1. Argos, Beaver Creek, Davis, Hamlet, Mishawaka (12th St.), Kingsford Heights, Plymouth, Shiloh, South Bend, Star, Valparaiso.
2. Albion, Edgerton, Ft. Wayne (Spring St.), Ft. Wayne (Tillman Rd.), Ft. Wayne (Moeller Road), Green Chapel, Hamilton, Laotto, Larwill, Silver Lake, Warsaw.
3. Colfax, Fowler, Kirklín, Lafayette (Oakland Hill), Lafayette (Schuyler ave.), Lebanon (Green St.), Thorntown.
4. Amboy, Converse, Laketon, Logansport (Michigan Avenue), Miami, Peru, Pleasant Grove, Wabash (North), Wabash (Middle St.).
5. Elwood (Main St.), Elwood (South), Greentown, Kokomo (East), Kokomo (North), Kokomo (South), Kokomo (South Downs), Mt. Zion (Howard Co.) Tipton (North St.).
6. Back Creek, Fairmount (3rd St.), Fowlerton, Gas City (Eastside), Jonesboro (Main St.), Lugar Creek, Matthews, Marion (Brinker Heights), Marion (College), Marion (Hillside), Marion (Home Corner), Marion (Lakeview), Marion (Nelson St.), Marion (W. 8th St.), Sims, Sweetser.
7. Bluffton, Bryant, Decatur, Hartford City, Huntington (Etna Avenue), Lancaster, Monument Chapel, Mt. Etna, Plummer Chapel, Portland, Uniondale, Warren.
8. Atlanta, Bakers Corner, Carmel, Cicero, Deming, Noblesville (Cherry St.), Noblesville (10th St.), Sheridan, Victory Chapel, Westfield.
9. Anderson (Arrow Ave.), Anderson (9th St.), Dublin, Fishersburg, Fountain City, Gaston, Grant City, Mechanicsburg, Mt. Zion (Henry Co.), Muncie (Bethel Heights), Muncie (Memorial Drive), New Castle (9th St.), Richmond, Summitville.
10. Bethel, Blue River, Carthage, Indianapolis (Eastlawn), Indianapolis (Shelby St.), Indianapolis (Salem Park), Indianapolis (St. Clair St.), Indianapolis (South View), Lewis Creek, Martinsville, Shelbyville, (Thompkins St.), Wesley Chapel.

Church Directory

- Albion—800 block on East Main Street.
Amboy—Just south of railroad viaduct on highway 21, turn west one block.
Anderson, Arrow Avenue—Corner of Arrow Avenue and 18th Street.
Anderson, 9th Street—1207 West 9th Street, west of state road 9.
Argos—North part of town, east side of highway 31.
Atlanta—One block south of public school.
Back Creek—East side of highway 9, about 2½ miles south of highway 26.
Bakers Corner—On highway 47, one mile west of highway 31.
Beaver Creek—2 miles east of North Liberty on highway 4, or 6 miles west of highway 31.
Bethel—5 miles south of Waverly or 7½ miles north of Martinsville on highway 37 to 800 W. Road turn east and go 3½ miles, turn right and continue to church.
Blue River—From highway 52 1½ miles east of Gwynneville turn south 2½ miles; or 3 miles north of Manila on black top road.
Bluffton—Southeast part of city, 910 S. Mulberry St.
Bryant—South edge of town, east side of highway 27.
Carmel—North edge of town.
Carthage—2 blocks north and 1 block east of main intersection.
Cicero—Southwest part of town, corner of Washington and Spring Sts.
Colfax—3½ blocks north of bank, west side of street.
Converse—2 blocks east of stop light south side of highway 18.
Davis—Approximately 6 miles west of Hamlet, or 2 miles east of highway 39.
Decatur—4 blocks south junction of 224 and 33 at 327 S. Winchester St.
Deming—1 block east of store.
Dublin—East part of town, south side of highway 40.
Edgerton—South edge of town on highway 14.
Elwood, Main—Corner of 27th and East Main St.
Elwood, South—South "P" St.
Fairmount, 3rd St.—One block east of North Main St. on 3rd St.
Fishersburg—In village.
Fountain City—South side of town; one block west of highway 27.
Fowler—2 blocks north of the courthouse.
Fowlerton—1 block east of main intersection.
Ft. Wayne, Spring St.—Northwest part of city, 1900 W. Spring St.
Ft. Wayne, Tillman Rd.—¼ mile East Hansel Kastle Rd.
Ft. Wayne—7722 Moeller Road, South of New Haven.
Gas City, East Side—Northeast part of city—414 N. 10th St.
Gaston—2 blocks west and 1 block south of main intersection.
Grant City—1 block north of store.
Green Chapel—In Wolcottville, turn west on black top road, center of town; go approximately 3 miles to first crossroad, then turn right one mile.
Greentown—East edge of village on Highway 35.
Hamilton—In southwest part of village.
Hamlet—Southwest part of town.
Hartford City—Northwest part of town; corner of Cherry and W. Franklin Streets.
Huntington, Etna Ave.—South part of city; 1131 Etna Avenue.

- Indianapolis, Eastlawn—3500 N. Post Road.
Indianapolis, Salem Park—5500 West on Washington and right on Fuller—602.
Indianapolis, Shelby St.—Southeast from circle; 735 Shelby St.
Indianapolis, St. Clair—On St. Clair. At Massachusetts Ave. and College Ave.
Indianapolis, South View, 4700 Shelbyville Rd.—2 miles s. Beech Grove, $\frac{1}{4}$ mile west of Emerson Ave.
Jonesboro, Main St.—Corner of South Main and 8th Streets.
Kingsford Heights—In village.
Kirklin—East State Road 38.
Kokomo, East—1332 East Mulberry St.
Kokomo, North—Northeast part of city; corner of 1700 block on North Purdum St.
Kokomo, South—1700 block South Main St.
Kokomo, South Downs—Highway junction 31 and 26, west on 26.
Lafayette, Oakland Hill—16th at Grove St. (Off of State Rd. 26, turn south 5 points, 2 blocks.)
Lafayette, Schuyler Ave.—Northeast part of city; 2100 block Schuyler Ave. west of highway 52.
Laketon—1 block east of main intersection.
Lancaster—West edge of village.
Laotto—South edge of town, west side of highway 3.
Larwill—Turn south at intersection of highway 30 and Rt. 5; 2 blocks south, 2 blocks east.
Lebanon, Green St.—220 East Green St., southeast part of town.
Lewis Creek—West edge of village.
Logansport, Michigan Ave.—Northeast part of city; in 1600 block, Michigan Ave. (highway 25).
Lugar Creek—5 miles east of Marion on the Monroe Pike.
Marion, Brinker Heights—Northeast; turn off N. Washington St. to 1200 E. Bradford St.
Marion, College—South part of city; 41st and Selby Streets.
Marion, Hillside—26th and Home Avenue.
Marion, Home Corner—Southeast; 36th and Lincoln Blvd.
Marion, Lakeview—South of Marion on highway 9.
Marion, Nelson Street—West; corner of Forest Ave. and Nelson St.
Marion, West Eighth Street—2246 West 8th St.
Martinsville—2 blocks west of High School, corner Garfield Ave. and Marion St.
Matthews—Southeast part of town.
Mechanicsburg—Village is located between Pendleton and Mt. Summit on highway 36. Church just west of village.
Miami—Southeast of main intersection.
Mishawaka, 12th St.—12th and Laurel Streets, southeast.
Mt. Etna—South edge of village
Monument Chapel—5 miles S. of Andrews on 105.
Mt. Zion, Henry Co.—Approximately $3\frac{1}{2}$ miles south of Sulphur Springs.
Mt. Zion, Howard Co.—3 miles east of Hemlock on highway 26.
Muncie, Bethel Heights—Northwest part of city; Corner Cowing St. and Oakwood Ave.
Muncie, Memorial Drive—Southwest part of city; 1400 West Memorial Drive.
New Castle, 9th St.—West part of city; 126 South 9th St.
Noblesville, Cherry Street—1308 Cherry St.
Noblesville, 10th St.—South edge of city; 1300 block S. 10th St.

- Peru—E. 5th and Water Sts.
Pleasant Grove—Approximately 4 miles east of Santa Fe.
Plummer Chapel—On highway 218, one mile west of highway 221.
Plymouth—South of business district on S. Michigan at Webster Avenue.
Portland—North edge of city; east of highway 27.
Richmond—S. 10th St., $3\frac{1}{4}$ blocks south of Main St.
Shelbyville, Thompkins St.—Southwest part of city, 908 S. Thompkins St.
Sheridan—East part of town, 201 E. Third St.
Shiloh—5 miles north of Plymouth, 4 miles east.
Silver Lake—1 block south and 1 block east of main intersection.
Sims—North edge of village.
South Bend—South edge of city on east side of highway 31; 3702 S. Michigan St.
Star— $2\frac{1}{2}$ miles north of Lakeville, then 4 miles west.
Summitville—1 block south and 1 block west of business district.
Sweetser—In village on highway 18.
Thorntown—Southwest part of town; 202 S. West St.
Tipton, North St.—Northeast part of city; corner of College and Monroe Sts.
Victory Chapel—2 miles east of highway 37 at Clare.
Wabash, Middle Street—1461 Middle St., south of river.
Wabash, North—Northeast part of city; 600 block Manchester Ave.
Warren—Northeast part of town; 6th and Nancy Street.
Warsaw—500 block West Market St.
Wesley Chapel—6 miles east and $1\frac{1}{2}$ miles north of Norristown; or 5 miles south of St. Paul.
Westfield—North of main intersection, west side of old highway 31.

Information Concerning Budget and Finance

I.. To whom shall we pay?

1. Camp meeting pledge? Rev. George Ott, 215 E. 43rd St., Marion, Ind. 46952
2. Money raised by WMS? Mrs. Lucile Ireland, R. 1, Fairmount, Ind. 46928
3. Money raised for WY? Rev. Harvey Herring, 915 Locust St., Anderson, Ind. 46011
4. Money raised for the YMWB? Mrs. Rachel Herring, 915 Locust St., Anderson, Ind. 46011
5. All church budget money? (Except that raised by WMS, YMWB, and WY) Mr. Robert Appleman, 409 N. 6th St., Gas City, Ind. 46933
6. Burial Assessment money? Rev. J. C. Pickett, R. 2, Marion, Ind. 46952

* Note: All treasurer's books close June 5th.

II. BUDGET APPORTIONMENTS

A. UNITED STEWARDSHIP FUND.

I. USF GENERAL FUND is assigned to the District on a basis of 4.5% of total income for the previous year. Total income is defined as the total receipts of the local church for the fiscal year, with the exception of borrowed funds, money received from the sale of property and building funds. This percentage is to be apportioned to the local churches by the district in dollar amounts.

2. USF EDUCATIONAL INSTITUTIONS FUND is assigned to the District on a basis of 2.2% of total income for the previous year (defined above) and is apportioned to the local churches in dollar amounts.

PENSION PLAN. \$4.00 per member is to be paid by the local church to the District Treasurer by December 31, 1968. Beginning January 1, 1969, each church is expected to forward the amount equal to 12% of the pastor's cash salary to the Pension Office monthly. Evangelists' (who are in the pension plan) pensions are to be paid by the churches employing them.

MISSIONS. World Mission Funds shall be raised by special offerings, missionary conventions, and other benevolent offerings.

- B. DISTRICT PERCENTAGE.** At the end of each month add all regular Sunday School offerings and the regular Church tithes and offerings. Divide by the number of Sundays in the month which gives your weekly average. If this average is less than \$50, remit 7% of the total; if \$50 to \$99.99, remit 8%; if \$100 to \$149.99, remit 9%; if \$150 to \$199.99, remit 10%; if \$200 or more, remit 11%.

These receipts shall be apportioned as follows:

- 61% for District Operating Fund
- 22% for District Church Extension
- 10% for Camp Meeting
- 4% for District Youth Work
- 3% for District Sunday School Work

C. ADJUSTING OF FUNDS:

All adjusting of funds and renaming of funds shall be under the direction of the Board of Administration, and if between the sessions of the Annual District Conference there shall occur a deficit, the Board of Administration shall be authorized to raise the District percentage 1% for the balance of the year.

- III. Send Complete Statistical Report, not later than June 15, to Rev. Herbert Mohler, 1496 Gardendale Ave., Huntington, Ind. 46750
- IV. The Conference Treasurer's books close June 5th.
- V. Send Delegate Credentials, not later than June 5th, to Rev. Kenneth Heer, R. 1, Arlington, Ind. 46104. **DO NOT SEND ALTERNATE CREDENTIALS AT THIS TIME!**
- VI. Recommendations from a local church conference concerning ministers, deaconesses, or special workers shall be sent to the district board of ministerial standing by June 15.
- VII. All ministers send your ministerial character reports to Rev. Kenneth Dunn, 303 E. 38th St., Marion, Indiana 46952
- VIII. Room secretary of the Fairmount Campground, Mrs. Laverne Griffin, R. 1, New Castle, Indiana. Phone Spiceland YU-73531.
- IX. All treasurer's books are to be in the hands of the Auditing Committee by June 25th.
- X. All Post Office money orders are to be drawn on the Gas City Post Office that are sent to the Conference Treasurer. All Post Office money orders are to be drawn on the Fairmount Post Office that are sent to the Camp Meeting Association Treasurer.
- XI. Office Telephones: Campground-948-5792, Headquarters-674-3301, College-674-6901.

Indiana District

OFFICERS OF THE DISTRICT

- DISTRICT SUPERINTENDENT—Kenneth Dunn, 303 E. 38th St., Marion, Indiana 46952 Ph. 674-1335.
ASSISTANT DISTRICT SUPERINTENDENT—C. A. Hoover, 401 W. 39th St., Marion, Indiana 46952 Ph. 674-3603.
DISTRICT SECRETARY—Noel H. Winterholter, 119 S. 8th St., New Castle, Indiana 47362 Ph. 529-3414.
ASS'T SECRETARY—Kenneth Heer, R.F.D. 1, Arlington, Indiana 46014 Ph. 663-2175.
TREASURER—Robert Appleman, 409 N. 6th St., Gas City, Indiana 46933 Ph. 674-5647.
ASS'T TREASURER—Naomi Appleman, 409 N. 6th St., Gas City, Indiana 46933 Ph. 674-5647.

DISTRICT DEPARTMENTAL OFFICERS

- Sunday School Secretary—Eugene Cockrell, 5330 S. Western Ave., Marion, Indiana 46952 Ph. 674-3558
Educational Secretary—Howard Noggle, 3932 S. Nebraska St., Marion, Indiana 46952 Ph. 674-1401
Tithing Secretary—Harry Reid, 204 W. Lafayette St., Portland, Indiana 47371 Ph. 726-8833
President Wesleyan Men—E. Barton Carter, 5704 Lincoln Blvd., Marion, Indiana 46952 Ph. 674-5993
Burial Association Secretary—J. C. Pickett, R. 2, Marion, Indiana 46952 Ph. 662-8084
Board of Missions—Byron Tippey, 3910 S. Washington St., Marion, Indiana 46952 Ph. 674-2902
Board of Christian Education—Lee Haines, 3500 N. Post Rd., Indianapolis, Indiana 46226 Ph. 898-0533
Temperance Secretary—To serve as the State Alcoholic and Narcotics Foundation Secretary—Roy Feaster, 411 1st Avenue, N.W., Carmel, Indiana 46032 Ph. 864-2307
Director of Leadership Training—Wilbur Williams, Marion College, Marion Indiana 46952
Director of CYC—Maurice Pierce, 9820 Bishop Court, Indianapolis, Indiana 46236 Ph. 783-0404

BOARD OF ADMINISTRATION

- District Superintendent, Kenneth Dunn; Assistant Superintendent, C. A. Hoover; Secretary, Noel H. Winterholter; Treasurer, Robert Appleman; Lee Haines, Carl Beaver, R. L. Kenworthy, Melvin Gentry, E. L. Kierstead, Chester LaRowe, Byron Tippey, E. Barton Carter, Maxwell Enyeart.

TREASURER OF CAMP MEETING ASSOCIATION

- Rev. George Ott, 215 E. 43rd St., Marion, Indiana 46952 Ph. 674-6152

CAMP GROUND SUPERINTENDENT

- Roy Glassburn, R. F. D. 1, Fairmount, Indiana 46928 Ph. 948-5585

THE INDIANA CONFERENCE

BOARD OF DIRECTORS OF THE CAMP MEETING ASSOCIATION

President, Thomas Drake; Secretary, Kenneth Mitchener; George Ott, Thomas Wildey, Maxwell Enyeart, Robert Huffman, Edwin Hoover

STANDING COMMITTEES

ACTION—District Superintendent Kenneth Dunn, Chairman; Treasurer Robert Appleman; Melvin Gentry, Bob K. Anderson, Harvey Herring, Kenneth Mitchener, Charles Williams, Norris Hall, Charles Kindley.

MINISTERIAL STANDING—Assistant District Supt. C. A. Hoover; D. C. Fisher, 1972; G. C. Cockrell, 1971; Leo Cox, 1970; Robert Vardaman, 1969; Allen Bowman, 1970; Donald Porter, 1969.

CAMP MEETING COMMITTEE—D. C. Fisher, 1971; Dallas D. McIntosh, 1970; Michael Dunn, 1969; C. A. Hoover, 1969; Chester LaRowe, 1969.

STATISTICAL COMMITTEE—Herbert Mohler, E. Barton Carter.

NOMINATING COMMITTEE—District Supt. Kenneth Dunn, Asst. Supt. C. A. Hoover, Lee Haines, Roger Budde, Maxwell Enyeart, Lester Hart, James Luttrull.

SUNDAY SCHOOL COMMITTEE—S. S. Secretary, Eugene Cockrell; Kenneth Heer; James Luttrull, Bob Anderson.

AUDITING—Donald Porter—Chairman; Norris Hall.

BUILDING COMMITTEE—District Supt. Kenneth Dunn, C. A. Hoover, Carl Holder, Russell Baldwin, James Meredith.

PENSION BOARD—Robert Appleman, Edward Smithee, Russell Hoppes, Lee Haines, Allen Bowman.

BOARD OF MISSIONS—Byron Tippey, Chairman; Vivian Bardsley; Robert Huffman.

BOARD OF CHRISTIAN EDUCATION—Lee Haines, Chairman; Thelma Jones, Herbert Mohler.

BOARD OF REVIEW—Dr. Woodrow Goodman, Ralph Coleson, Dallas McIntosh, Tom Wildey, Charles Williams, Thomas Drake, Robert Huffman.

DISTRICT SUPERINTENDENT'S ADVISORY BOARD

Assistant District Supt. C. A. Hoover; Secretary Noel H. Winterholter; Treasurer Robert Appleman.

DIRECTORS OF THE BURIAL ASSOCIATION

President—Carl Beaver, 210 E. 8th St., Jonesboro, Indiana 46938

Vice President—C. A. Hoover, 401 W. 39th St., Marion, Indiana 46952

General Secretary—J. C. Pickett, R. 2, Marion, Indiana 46952

General Treasurer—Kenneth Dunn, 303 East 38th St., Marion, Indiana 46952

J. W. Shatford, Plymouth, Indiana

Edward L. Smithee, Gas City, Indiana

Marshall Drake, Marion, Indiana

I. District Service

a. Elected officials:

Superintendent—Kenneth Dunn, 303 E. 38th St., Marion, Ind. 46952
Ph. 674-1335

Assist. Superintendent—Clifford Hoover, 401 W. 39th St., Marion,
Ind. 46952 Ph. 674-3603

II. Pastoral Service

Abraham, Richard D.	1525 Grove St., Lafayette, Ind. 47905, Ph. 742-2735
Abraham, Paul	Box 104, Kirklin, Ind. 46050, Ph. 279-8064
Abraham, Gleda	Box 104, Kirklin, Ind. 46050, Ph. 279-8064
Abresch, William	1805 Arrow Ave., Anderson, Ind. 46011, Ph. 664-5915
Anderson, Bob K.	121 E. N. "A", Gas City, Ind. 46933, Ph. 674-5592
Anderson, Ruth	121 E. N. "A", Gas City, Ind. 46933, Ph. 674-5592
Badgley, Richard M.	R. R. 2, Shirley, Ind. 47384, Ph. RE7-3529
Baker, John T.	P. O. Box 405, Carthage, Ind. 46115, Ph. 565-5155
Bardsley, Harold E.	726 Holiday Dr., Greentown, Ind. 46936, Ph. 628-7283
Bardsley, Orval	200 W. Delphi Rd., Sweetser, Ind. 46987, Ph. 384-7431
Bardsley, Vivian	200 W. Delphi Rd., Sweetser, Ind. 46987, Ph. 384-7431
Beaver, Garl	210 E. 8th St., Jonesboro, Ind. 46938, Ph. 674-6123
Beaver, Kathryn	210 E. 8th St., Jonesboro, Ind. 46938, Ph. 674-6123
Bell, M. L.	64047 Pine Rd., North Liberty, Ind. 46554, Ph. 656-4695
Bowsman, Milo	104 E. 45th St., Marion, Ind. 46952, Ph. 674-3730
Brown, Denzil	810 Iowa St., Indianapolis, Ind. 46203, Ph. 632-8822
Budde, Roger	7722 Moeller Rd., Fort Wayne, Ind. 46806, Ph. 749-9250
Byrnes, Lawrence	R. 2, Wolcottville, Ind. 46795, Ph. 854-4870
Chrispell, James	3710 S. Michigan St., So. Bend, Ind. 46614, Ph. 291-6202
Clinard, Roy L.	P. O. Box 101, Cicero, Ind. 46034, Ph. 532-4142
Clough, A. J.	R. R. 1, Warren, Ind. 46972, Ph. 529 R 1
Cockrell, Eugene	5330 S. Western Ave., Marion, Ind. 46952, Ph. 674-6189; Church 674-3558
Cockrell, G. C.	2435 W. 8th St., Marion, Ind. 46952, Ph. 664-7294; Church 662-7155
Cole, George	1814 Perkins Ave., Muncie, Ind. 47302, Ph. 282-0434
Coleman, Roscoe C.	W. Mill St., Gaston, Ind. 47342, Ph. 308-3752

Coleson, Olive L.	R. R. 1, Andrews, Indiana 46702, Ph. 786-3554
Coleson, Ralph J.	R. R. 1, Andrews, Indiana 46702, Ph. 786-3554
Commons, John	3213 E. Markland, Kokomo, Ind. 46901, Ph. 457-3187
Crim, Howard	R. 1, Box 146 W., Noblesville, Ind. 46060, Ph. 896-2557
Davis, Oscar	R. R. 1, Lapel, Ind. 46051, Ph. 534-4459
Delph, Fred	1706 S. Main St., Kokomo, Ind. 46901, Ph. 453-4049
Duncan, Arlace	906 S. Tompkins, Shelbyville, Ind. 46176, Ph. 398-4370
Eger, Paul	595 Manchester Ave., Wabash, Ind. 46992, Ph. 563-4689
Fisher, Donald C.	1425 Spencer Ave., Marion, Ind. 46952, Ph. 662-8279; Church 662-2972
Ford, Virgil	1731 W. Stevenson St., Indianapolis, Ind. 46208, Ph. 255-2790
Freiheit, Floyd	Laotto, Ind. 46763, Ph. Avilla 897-5575
Gentry, Melvin	4007 S. Landess St., Marion, Ind. 46952, Ph. 674-1541; Church 674-2764
Golding, Robert	R. #1, Flat Rock, Ind. 47234
Grandlinard, Don	R. R. 2, Plymouth, Ind. 46563, Ph. 936-7290
Haines, Lee	3500 N. Post Rd., Indianapolis, Ind. 46226, Ph. 898-0533
Haines, Maxine	3500 N. Post Rd., Indianapolis, Ind. 46226, Ph. 898-0533
Harris, John	1609 N. Purdum, Kokomo, Ind. 46901, Ph. 459-5814
Hartung, Robert	R. 2, Silver Lake, Ind. 46982 Ph. 352-2269
Harwell, Eugene	1203 E. Bradford, Marion, Ind. 46952, Ph. 664-1373
Heer, Kenneth	R. R. 1, Arlington, Ind. 46104, Ph. 663-2175
Herring, Harvey	915 Locust St., Anderson, Ind. 46011, Ph. 664-6159
Heinzman, Owen	917 S. Mulberry, Bluffton, Ind. 46714, Ph. 824-2664
Holder, Carl	400 S. 17 W., Kokomo, Ind. 46901, Ph. 453-0958
Holloway, Alvin	259 W. Mitchell Ave., Martinsville, Ind. 46151, Ph. 342-3705
Hoppes, Russell	2701 Main St., Elwood, Ind. 46036, Ph. 552-6609
Hughes, James	R. #8, Shadeland Mobile Home, Lafayette, Ind. 47905, Ph. 474-8656
Jackson, J. H.	3710 Tillman Rd., Fort Wayne, Ind. 46806, Ph. 456-6213
Johnson, Edwin P.	Box 368, Summitville, Ind. 46070, Ph. 536-2349
Jones, L. D.	1801 So. "P" St., Elwood, Ind. 46036, Ph. 552-9626
Jones, Philip M.	2101 Schuyler Ave., Lafayette, Ind. 47904, Ph. 742-2403
Judd, James	R. 1, Middletown, Ind. 47356, Ph. 779-4431

Kenworthy, R. L.	136 Ewing St., Plymouth, Ind. 46563, Ph. 936-2912
Kierstead, E. L.	761 N. Rangeline Rd., Carmel, Ind. 46032, Ph. 846-0362
Killin, Wilbur C.	606 E. 3rd St., Fowler, Ind. 47944, Ph. 884-0227
Krieg, Dean	66027 Redwood Rd., North Liberty, Ind. 46554, Ph. 656-8975
Landis, Eldine	3441 Lincoln Blvd., Marion, Ind. 46952, Ph. 664-1541
Louks, Lloyd	396 Park, Noblesville, Ind. 46060, Ph. 773-3899
Malone, Robert P.	R. R. 1, Box 393ZZ, Richmond, Ind. 47374, Ph. 957-9613
Mart, Everett	Box 235, Hamilton, Ind. 46742, Ph. 488-2428
McClain, James	R. R. 5, Marion, Ind. 46952, Ph. 674-4066
McIntosh, Dallas D.	400 W. Franklin St., Hartford City, Ind. 47348, Ph. 348-0509
McDuffee, Robert L.	P. O. Box 111, Colfax, Ind. 46035, Ph. 245-0872
McKinley, Paul W.	1910 W. 4th St., Fort Wayne, Ind. 46808, Ph. 422-6837
Metz, Floyd	Bryant, Ind. 47326, Ph. 992-6231
Mitchener, Kenneth S.	413 N. Main, Tipton, Ind. 46072, Ph. 675-2701
Mohler, Herbert	1496 Gardendale Ave., Huntington, Ind. 46750, Ph. 356-7694
Morris, Floyd	Box 187, Laketon, Ind. 46943, Ph. 982-4895
Otis, R. J.	R. R. 1, Box 63, Hamlet, Ind. 46532, Ph. Hanna 797-2481
Parker, Howard	6th & Nancy, Warren, Ind., Box 321 46792 Ph. 314
Parkinson, Charles N.	R. R. 5, Marion, Ind. 46952, Ph. 664-7029
Pierce, Maurice	9820 Bishop Court, Indianapolis, Ind. 46236, Ph. 897-0820
Poe, Lloyd J.	R. 1, Warren, Ind. 46792. Ph. 945-2961
Polk, Harold	Kingsford Heights, Ind. 46346
Pruett, Donald	210 S. West St., Thorntown, Ind. 46071, Ph. 436-7830
Rainbolt, Harold	4700 Shelbyville Rd., Indianapolis, Ind. 46227, Ph. 783-0404
Reid, Harry	204 W. Lafayette St., Portland, Ind. 47371, Ph. 726-8833
Riden, Carl	Box 56, Atlanta, Ind. 46031, Ph. 292-2634
Rinkenberg, Robert	203 E. 2nd St., Fairmount, Ind. 46928, Ph. 948-4743
Rogers, Walter Sr.	1121 E. Market, Warsaw, Ind. 46580, Ph. 267-7983
Russell, George	1432 Hoyt Ave., Indianapolis, Ind. 46203, Ph. 631-3179
Savage, Eugene	R. 5, New Castle, Ind. 47362, Ph. Cadiz 384
Shaw, Carl	P. O. Box, Cicero, Ind. 46034, Ph. 532-5363
Shoemaker, Melvin	2510 Home Ave., Marion, Ind. 46952, Ph. 664-0214

Siders, W. F.	60 N. Water St., Peru, Ind. 46970, Ph. 473-7354
Snyder, Duaine	520 Ross St., Fountain City, Ind. 47641, Ph. 847-2441
Vardaman, Robert	403 Hollywood Ave., Muncie, Ind. 47304, Ph. 282-5369
Walker, Harold	Box 157, Fowlerton, Ind. 46930, Ph. 948-4838
Welch, Melvin	204 S. Wash., P. O. Box 472, Converse, Ind. 46919, Ph. 395-3271
Westafer, Ralph	Box 27, Sims, Ind. 46983, Ph. 922-4464
Wilkey, Edna	810 E. Main St., Albion, Ind. 46701, Ph. 636-2660
Wilkey, Thomas	810 E. Main St., Albion, Ind. 46701, Ph. 636-2660
Winterholter, Noel	119 S. 8th St., New Castle, Ind. 47362, Ph. 529-3414

III. Evangelistic Service

a. General Evangelists:

Hall, John	2124 N. Jay St., Kokomo, Ind. 46901
Knapp, Kenneth L.	4523 S. Harmon St., Marion, Ind. 46952, Ph. 674-1410
West, Silas	Mt. R 10, Box 91 AB, Apollo, Pa. 15613, Ph. 727-7156

b. District Evangelist:

Klinger, Russell	4001 S. Nebr. St., Marion, Ind. 46952, Ph. 674-7352
------------------	---

IV. Denominational Service

a. Missionaries:

Chamberlin, Victor	Wesleyan Mission, P. O. Pangia, S.H.D., Papua, New Guinea
--------------------	---

b. College Administrative Staff or Faculty:

Boyce, Harold	4102 S. Wash. St., Marion, Ind. 46952, Ph. 674-5211
Cox, Leo G.	402 E. 43rd St., Marion, Ind. 46952, Ph. 674-3414
Daughenbaugh, Robert	Owosso College, Owosso, Mich. 40390
Dayton, W. T.	405 Kenyon Ave., Wilmore, Ky. 40390, Ph. 858-4011
Goodman, Woodrow I.	501 E. 43rd St., Marion, Ind. 46952, Ph. 674-6202
Huffman, Clarence	306 E. 50th St., Marion, Ind. 46952, Ph. 674-1526
Noggle, Howard	3932 S. Nebr. St., Marion, Ind. 46952, Ph. 674-1401
Ott, George	215 E. 43rd St., Marion, Ind. 46952, Ph. 674-6152
Titus, Walter	4315 S. Wigger St., Marion, Ind. 46952, Ph. 674-1630
Williams, Wilbur G.	Marion College, Marion, Ind. 46952

V. General Service

Abbott, Hollis	4219 S. Poplar St., Marion, Ind. 46952, Ph. 674-5000
Pickett, J. C.	R. R. 2, Marion, Ind. 46952, Ph. 662-8084
Wilcox, Lester	Craig Colony Hospital, Sonyea, N. Y. 14556

VI. Superannuated

Barrett, Earl E.	Olivet College, Kankakee, Ill. 60914, Ph. 933-8780
Barse, Leon	Seffner, Fla.
Becker, Flora	216 E. 2nd St., Fairmount, Ind. 46928, Ph. 948-5405
Blaich, Harry	913 Elm St., Shelbyville, Ind. 46176
Cain, Florence	5107 W. 16th St., Indianapolis, Ind. 46241
Chapman, Bertha	R. 1, Box 110, Marion, Ind. 46952, Ph. 664-1981
Cowan, Charles	Converse, Ind. 46919, Ph. 395-3067
Crabill, C. D.	4103 S. Carey St., Marion, Ind. 46952, Ph. 674-3819
Crow, Lauren	R. R. 2, Windfall, Ind. 46076, Ph. 628-7215
Daughenbaugh, Lewis	2905 So. Boots St., Marion, Ind. 46952, Ph. 664-3886
Davis, Charles	R. R. 2, Butler, Ind. 46721, Ph. 868-2541
Decker, C. C.	815 Jasmine Dr., Brooksville, Fla. 33512
Decker, Harriett	815 Jasmine Dr., Brooksville, Fla. 33512
Dooley, D. C.	Morristown, Ind. 46161, Ph. 736-4935
Douglass, J. Harold	2044 Suffolk Lane, Indianapolis, Ind. 46262 Ph. 291-1298
Eddy, B. I.	1430 E. Lexington St., Sp. 3, El Cajon, Calif. 92021
Eddy, Dollie R.	1430 E. Lexington St., Sp. 3, El Cajon, Calif. 92021
Eddy, F. R.	356 Collingwood Ave., Syracuse, N. Y. 13206, Ph. HO3-3142
Elliott, James	4301 S. Harmon St., Marion, Ind. 46952, Ph. 674-2639
Feaster, Raymond	R. 1, Box 135A, Westfield, Ind. 46074, Ph. 896-2858
Fields, C. C.	R. R. 2, Shirley, Ind. 47384, Ph. RE7-3936
Fields, Sadie	R. R. 2, Shirley, Ind. 47384, Ph. RE7-3936
Goodman, Gordon	Summitville, Ind. 46070, Ph. 536-2409
Irby, Roscoe	452 S. 6th St., Frankfort, Ind. 46041, Ph. 659-3018
Irvine, Ora	Box 56, Leesburg, Ind. 46538, Ph. 423-4282
Jackson, Amos	4319 S. Harmon St., Marion, Ind. 46952, Ph. 674-2039
Jackson, Vernia	4319 S. Harmon St., Marion, Ind. 46952, Ph. 674-2039
McConn, W. F.	3161 Webley Dr., Largo, Fla. 33540
Mills, E. J.	7605 High St., Lemon Grove, Calif. 92045, Ph. 469-3537
Ott, W. C.	R. R. 5, Box 92, Marion, Ind. 46952, Ph. 674-1060

Petry, Bessie	2528 Monroe St., Anderson, Ind. 46011, Ph. 642-3295
Putney, Amos	McDaniel Apt., R. R. 2, Central, S. C.
Rich, Homer	2720 Dupont Rd., R. R. 13, Fort Wayne, Ind. 46808, Ph. 484-1188
Singer, L. A.	R. R. 1, Kewanna, Ind. 46939, Ph. 653-3954
Smith, Lucinda	R. R. 2, Kirklin, Ind. 46050, Ph. 279-8186
Smithee, Edward	Argos, Ind.
Surface, Earl	Laporte, Ind.
Surface, Rose	Laporte, Ind.
Turner, H. H.	3019 S. Branson St., Marion, Ind. 46952, Ph. 664-0204
Watson, Miriam	1418 N. Modena St., Gastonia, N. C. 28052, Ph. 864-6163
Whitehead, W. B.	933 Wabash St., Topeka, Kans. 66616

VII. Elders on Reserve

Bennett, Glenn M.	641 Erie St., Wabash, Ind. 46992, Ph. 563-5385
Buckman, Lester	Warren, Ind.
Cotton, Jessie	3933 Hodgin Rd., Richmond, Ind. 47374, Ph. 962-4926
Goodman, Watson	Box 276, Winona Lake, Ind., Ph. 267-3535
Hansen, Eunice	R. R. 4, Box 26B, Noblesville, Ind. 46060, Ph. 773-0030
Keen, Norman	Box 177, Bryant, Ind. 47326
Leach, J. W.	3701 S. Wash. St., Marion, Ind. 46952, Ph. 674-4093
Shigley, Harold	4315 S. Landess St., Marion, Ind. 46952, Ph. 674-5462
Thompson, David	Bradford Apartments #504, 3301 St. Paul St., Baltimore, Md. 21200, Ph. 235-4500

VIII. Unstationed Elders:

Boone, Ronald	R.R. 4, Box 387, South Haven, Mich. 49090
Brock, Helen	R. R. 2, Gaston, Ind. 47342
Gaylor, M. E.	1530 W. 38th St., Marion, Ind. 46952, Ph. 674-1001
Glant, Ernest	Hamlet, Ind. 46532
Gustin, Ralph	712 Adams S. E., Albuquerque, New Mexico 87108, Ph. 457-6410
Hicks, Tilman	1515 S. Washington St., Kokomo, Ind. 46901, Ph. 457-6410
Hooker, Rheba	911 Chestnut Rd., Alexandria, Ind. 46001, Ph. 724-2129
Hull, Clifford	823 E. 22nd St., Marion, Ind. 46952
Hunt, Lyle	435 Dewey Ave., Goshen, Ind. 46926, Ph. 533-6219
Hutchens, Kenneth	R. R. 1, Kirklin, Ind. 46050
Johnson, Walter	4621 So. Carey, Marion, Ind. 46952, Ph. 674-4569
Leonard, C. H.	310 S. Independence St., Tipton, Ind. 46072, Ph. 675-4752
Manlove, George	

Moss, George	1607 Beach St., Fort Wayne, Ind. 46808, Ph. 743-1571
Ott, Francis	R. R. 3, Kokomo, Ind. 46901, Ph. 452-5035
Prescott, Charles	Box C, R. R. 2, Kasilof, Alaska 99610
Roush, Carrol	R. R. 1, Wolcottville, Ind. 46795, Ph. 854-4855
Shearouse, Paul	Box 125A, R. R. 2, Carbondale, Ill. 62901
Shields, W. W.	R. R. 2, Noblesville, Ind. 46060, Ph. 773-4613
Smith, Layland	1300 Cantondale Lane, Mishawaka, Ind. 46544
Smith, Madeline	1300 Cantondale Lane, Mishawaka, Ind. 46544
Thomas, Elsie	1516 W. Nelson St., Marion, Ind. 46952, Ph. 664-3763
Thomas, Walter	1516 W. Nelson St., Marion, Ind. 46952, Ph. 664-3763
Van Winkle, Delpha	R. R. 3, Hartford City, Ind. 47348, Ph. 348-2355
Walsh, Bueford	907 W. 52nd St., Marion, Ind. 46952, Ph. 674-2440
Wildman, Everett	

IX. Elder in Process of Transfer:

Neeley, Ronald	604 E. Monroe St., Valparaiso, Ind. 46383, Ph. 462-7624
----------------	---

LICENSED MINISTERS

I. Pastors:

Albright, Kenneth	R. R. 2, Woodburn, Ind. 46797, Ph. 632-5277
Clark, Gene	R. R. 3, Greensburg, Ind. 47240, Ph. Waldron 525-6308
Conley, Robert	1004 Laurel St., Mishawaka, Ind. 46544, Ph. 289-6708
Graf, Loren	R. R. 1, Box 311, Amboy, Ind. 46911, Ph. 395-7651
Jackson, Timm	4430 S. Wigger St., Marion, Ind. 46952, Ph. 674-4336
Jessie, James	Hamlet, Ind. 46532, Ph. 867-2981
Porterfield, John	College Church, Marion, Ind. 46952
Skinner, Stephen	R. R. 2, Fairmount, Ind. 46928
Tullis, Rex	327 S. Winchester St., Decatur, Ind. 46733
Uncapher, Billie	R. R. 7, Huntington, Ind. 46750, Ph. 468-4261
Van Meter, Lloyd	R. R. 2, Sheridan, Ind. 46069, Ph. 758-4168
Weller, Glenn	207 E. 3rd St., Sheridan, Ind. 46069, Ph. 758-4239

II. Other Appointments:

Bibbee, Rebecca	Rajnandgaon, M. P., India
-----------------	---------------------------

III. Licensed Ministerial Students:

Barber, Donald	Asbury Seminary, Wilmore, Ky.
Chaffee, Charles	Asbury Seminary, Wilmore, Ky.

DEACONESSES

Douglass, Pearl	2044 Suffolk Lane, Indianapolis, Ind. 46260, Ph. 291-1298
-----------------	---

Kennedy, Jennie

Box 268, Van Buren, Ind. 46991, Ph. 2433

SPECIAL WORKERS**I. Song Evangelists:**

Conley, Robert S.

501 W. Indiana St., Elkhart, Ind. 46414, Ph. 523-4354

Lusk, Franklin

4319 S. Selby St., Marion, Ind. 46952, Ph. 674-1345

McMahan, W. T.

6101 Crawfordsville Rd., Indianapolis, Ind. 46224, Ph. 244-5606

O'Brien, Sally Joan

1519 South Union, Kokomo, Ind. 46901

II. Supply Pastors:

Baldwin, Richard

Box 277, R. R. 5, Kokomo, Ind. 46901, Ph. 628-7189

Bates, Roy

1577 S. 9th St., Noblesville, Ind. 46060, Ph. 773-2418

Harris, Philip

820 S. Lebanon St., Lebanon, Ind. 46052, Ph. 482-1639

King, Eddie

Uniondale, Ind. 46791, Ph. 543-2325

Landon, John

R. R. 2, Noblesville, Ind. 46060, Ph. Lapel 534-4406

Rogers, Walter Jr.

Box 215, Matthews, Ind. 46957, Ph. 998-2595

Ross, Lowell

R. R. 4, Marion, Ind. 46952, Ph. Swayzee 922-7728

Schultz, Lowell

325 E. Grant St., Greentown, Ind. 46936, Ph. 628-3520

VanCise, Robert

1463 Middle St., Wabash, Ind. 46992, Ph. 563-3540

Wildhagen, C. A.

305 Short St., Winona Lake, Ind. 46590, Ph. 267-4510

PASTORS ON LOAN TO OTHER DISTRICTS

Howell, Richard

4247 15th Ave. South, St. Petersburg, Fla. 33701, Ph. 898-9693

Knox, W. F.

3501 N. Florida Ave., Lakeland, Fla. 33801

Wilson, Everett

911 Triplett St., Owensboro, Ky. 42301

UNLICENSED MINISTERIAL STUDENTS

Beecher, Gary

Moraine, Arthur

Gray, Sydney B.

Bickel, Steve

Parrett, William

Huckeby, John A.

Chambers, John

Perigo, Dan

Lambert, Justin

Cripe, Ronald

Strahm, Richard

Levi, Frank Jr.

Degenkolb, Jennie

Unrue, Wilbur

Miller, William

Hirschy, Charles

Williams, Lyle

Shoemaker, Don

Holgren, Greg

Abraham, Roger

Shroll, John

Hoover, Stanley

Beatrice, John D.

Sutton, David

Keller, Dan

Brown, Ronald

Walden, Ronald

Lewis, Robert

Boaz, Robert

Young, William

McLay, Glen

Failing, Lynn

Troyer, George

Meredith, Ralph

Getman, Tom

ROLL OF DELEGATES

Mary Addison	3	Violet Duvall	2
Naomi Appleman	2	Elsie Edwards	3
Robert Appleman	3	Gloria Edwards	3
Asa Ault	3	Laura S. Emerson	3
George Ault	3	Maxwell Enyeart	3
Virginia Austin	3	Beulah Erfcamp	3
Stanley Baker	3	Donna Evans	3
Bertella Baldwin	3	Wilbur Evans	1
Russell Baldwin	3	Oren Felton	3
Marie Banker	3	Lois Fulk	3
Margaret Banker	3	Burnadine Gerber	3
Stanley Banker	3	Catherine Gibson	3
Esther Bennett	2	Marion Glant	2
Gwendolyn Biggs	2	Rosella Golding	2
Esther Blake	3	Paula Gray	2
Joseph Blazier	3	Emma Green	1
Fern Basicker	2	Mary Hall	2
Delores Badgley	2	Norris Hall	3
Allen Bowman	3	Francis Hammack	1
Ruth Bowman	3	Edward D. Harlan	1
Mrs. Kenneth Bostic	3	Glen Harrauld	3
Glenn Boxell	3	Maude Harris	3
Erma Brown	3	Raymond Harrison	3
Helen Brown	1	Kathryn Harshbarger	3
Vera Brown	3	Lester V. Hart	3
Wallace Brown	3	Homer Harvey	3
Nellie Buck	3	Lola Heinzman	3
Maurice Burns	3	Lucy Heiser	3
Eugene Calvert	3	Anna Hethcote	3
Evelyn Carlile	3	John Hinds	1
Marvin Carlisle	3	Effie Hoskins	3
E. Barton Carter	3	Robert Huffman	3
Woodson Clampitt	3	Harold Irvine	2
Geneva Cox	2	Lucille Irvine	2
Hattie Cox	3	Herbert James	3
Robert Cox	3	Vernia Judd	2
Lee Cooper	2	Belva Keller	3
Doris Crim	3	Howard Kennel	3
Eva Crim	3	Everett Kercheval	3
Joe Cryse	2	Belle Kierstead	3
Frank Darrah	3	Grace Krieg	1
Jane Darrah	2	Wesley Lee	1
James Davis	3	Anna Lilves	3
Leslie Davis	2	David Long	3
Odetta Davis	3	James Luttrull	3
George Detamore	3	Inez Macy	2
Ruth Douglas	3	Vera Marks	3
Esther Drake	3	Violet Mart	2
T. M. Drake	3	Inez McBride	3
Fern Dunn	3	Albert J. McCartney	2
Willard Dunn	3	Anna McCarty	2

Marion McCleery	3	Sterling Shanks	3
Sherry McConnell	2	Virgia Shaw	2
Virginia McFarland	2	Helen Shellenbarger	3
Nancy McLaughlin	3	Lela Shideler	1
Ethel Miller	1	Faun Shrout	2
Floyd A. Miller	3	Nettie Smith	2
Lee Mitchell	3	Philip Smith	3
Raymond Montgomery	2	Robert Smith	3
Arthur Moraine	3	Ruth Smith	2
Doris Newby	3	Edith Sowers	3
Hazel Newport	3	Catherine Spangle	3
Cary North	3	Joe Spangle	2
Venus North	2	Aldo Springer	3
Aaron O'Haver	2	Bertha Steward	3
Ellman Ott	2	Leona Stites	3
Irvin Ozbun	2	Carl Stopp	3
Velma Pattee	2	William Straughn	3
Glen Peirce	3	Elwood Stubblefield	3
Eva Pence	3	Helen Stuckey	3
Shelby Pettry	3	Dorothy Summers	3
Joe Pickett	3	Robert Sweeny	3
Dorse Powell	3	George Taylor	2
Russell Robbins	3	Edna Teegarden	3
Carolyn Richards	2	Allen Trump	1
Claude Rigsbee	3	Veralyn VanCise	3
Esther Roberson	3	Genevieve Walters	3
Minnie Rummel	3	Esther Webb	2
Gary Schermer	2	Pearl Williams	3
Ruel Schroyer	2	Charles R. Williams	3
Iva Schultz	3	Marcile Whonsetler	1
Winifred Schwartz	3	Robert Whonsetler	3
Parmer Sedam	2	Clarence Woodruff	3
Vira Sexton	3	Norval Wright	3
Audrey Shanks	2	Marguerite Zartman	3

ROLL OF HONORED DEAD

Addison, T. M., 1956
 Akright, Josephine, 1938
 Akright, H., 1934
 Anderson, M. D.
 Appleman, Glenn S., 1962
 Armfield, Grace, 1933
 Armfield, Joseph, 1923
 Armstrong, M. H.
 Babb, Donald, 1928
 Bailey, W. M., 1925
 Baker, Harold, 1957
 Baker, J. B., 1912
 Baker, J. O., 1941
 Baker, T. P., 1935
 Baker, W. D., 1926
 Ballard, Thomas, 1955
 Barnes, J. W.
 Bartholomew, William, 1904
 Bassett, Sanford
 Bennett, Joseph
 Bennett, William, 1886
 Beber, George, 1898
 Beber, H., 1893
 Bell, Joseph
 Bell, Zephnia, 1876
 Beyler, A. E., 1952
 Billheimer, C. A., 1947
 Blake, A. L., 1923
 Bloomer, Seely
 Bodenhorn, T. M., 1949
 Bodenhorn, Aurie, 1953
 Bond, John, 1853
 Brookshire, Emsley
 Brown, D. R.
 Brown, James H., 1962
 Brown, H. C., 1938
 Brown, I. W., 1941
 Burke, J.
 Bradford, W. S., 1877
 Carl, J. W.
 Carter, L. H., 1923
 Clemans, Charles
 Coates, C. H., 1946
 Coates, E., 1887
 Cole, George, 1962
 Cory, E. E., 1948
 Cox, Pliny, 1956
 Coleman, J. J., 1948
 Crim, E. A., 1956
 Crowl, F. W., 1929
 Couch, B. L., 1951
 DeWeerd, Fred, 1923
 DeWeerd, Lelia, 1955
 Dilts, J. J., 1961
 Drake, J. W., 1929
 Drake, Herbert, 1953
 Drake, Ruth, 1963
 Doyle, William, 1940
 Elsbury, J. W.
 Fall, J. L., 1900
 Fall, W. L., 1900
 Fisher, R. L., 1921
 Fooshee, A. P., 1927
 Folger, Anna, 1930
 Folger, Mary L., 1947
 Folger, L. L., 1951
 Fraker, H. I., 1955
 Fuller, Austin, 1883
 Gadding, M. W., 1862
 Gerberich, Anna, 1966
 Gerberich, Lyman, 1955
 Glover, E. L., 1959
 Gordon, D. F., 1910
 Greggs, G. H.
 Griffith, William
 Haywood, Alexander, 1856
 Harrison, John
 Harmon, Charles, 1930
 Hawkins, H. T., 1948
 Hawkins, L. C., 1937
 Hawkins, S. D., 1930
 Hester, Jacob, 1932
 Hetzler, Adam
 Hiatt, Alfred
 Hiatt, J. W.
 Hodson, Belle, 1947
 Hill, Levi, 1958
 Hodgin, E. J., 1966
 Hopkins, W. H., 1939
 Howard, Dempsey, 1939
 Hunter, E. E., 1936
 Hunter, Esther, 1958
 Hunter, Jacob, 1965
 Irby, Emma, 1928
 Jackson, Hiram
 Jeffrey, Robert, 1905
 Jennings, W. S., 1924
 Jones, A. C., 1856
 Jolly, John, 1923
 Kennedy, Samuel
 Kennedy, Sarah, 1908
 Kennedy, W. H., 1916
 Kendall, Robert, 1959
 Kerchival, Harry, 1950
 Kinnison, S. C., 1930
 Lacey, W. M., 1894

Roll of Honored Dead (Continued)

Lank, Elza	Seekins, Mary G., 1957
Lewis, Raymond, 1958	Seekins, W. J., 1943
Linville, Anna, 1952	Sears, M. V., 1926
Loor, Miles, 1912	Searing, W. P., 1867
Lytle, James	Scott, William
Marsh, Enoch	Shadle, J. B., 1910
Mason, E.	Sharp, William
Matheny, James, 1906	Shatford, L., 1934
Manning, John, 1910	* Shaw, Clifford, 1941
McGraw, James, 1860	Shaw, Jonothan
McClain, H. B., 1893	Shutters, J. F., 1923
McClure, Lee, 1908	Sibley, Jabez
McClure, Stella	Simmons, G. W.
McMichael, W. W., 1923	Simmons, Joseph
Meeks, Isaac	Simmons, Philip, 1926
Moore, M. M., 1935	Smith, C. S., 1942
Moorman, John A.	Smith, G. W., 1914
Mow, S. A., 1939	Smith, James, 1880
Mullenix, W. C.	Speck, Walter, 1960
Mullens, E. W., 1952	Stewart, William
Murphy, A. U., 1936	Strawbridge, J. B., 1863
Murphy, Lydia, 1941	Swisher, Emma, 1909
Mulby, James	Tague, Joseph, 1915
Neal, Jabez	Talbert, William, 1912
O'Neal, James	Taylor, Warren
Paxton, James, 1859	Teter, Eber, Sr.
Paxton, William, 1888	Teter, Eber, 1928
Payne, C. G., 1945	Thorp, A., 1849
Payne, Glen, 1953	Thompson, W. L., 1946
Payne, W. L., 1912	Travis, Mary, 1891
Pettijohn, Louis, 1868	Van Matre, Loren, 1946
Petry, Lee, 1931	Van Matre, Vestal, 1960
Peters, Milton, 1949	Vardaman, Virgil, 1962
Pearson, C. R., 1948	* Walsh, William, 1952
Pfaff, J. L., 1859	Way, Richard, 1968
Pfaff, S. E., 1857	Webb, Clara Buntain, 1963
Pierce, T. J., 1935	Welsh, M., 1891
E. J. Pitts, 1963	West, H. C., 1886
Porter, C. N., 1952	Whitecotton, Jesse, 1944
Preston, J. A.	Whitenack, Grant, 1955
Pressnall, J. F., 1944	Wiggins, C. F., 1899
Prickett, R. R., 1967	Willhoite, John, 1949
Reber, George, 1918	Williams, J.
Reed, John, 1963	Williams, Owen
Reeves, S., 1870	Wilson, Calvin, 1870
Renner, Earl, 1951	Wise, R. D., 1943
Reynolds, George	Woodruff, C., 1887
Ritchey, George	Worth, Aaron, 1923
Robinson, John, 1881	Worth, Daniel, 1863
Robinson, S.	Wright, Gotham, 1869
Roberts, Wade	Younts, Warren, 1920
Rogers, C. B., 1894	Zike, G. W., 1932
Root, Francis	

*(Indicates Conference Preachers)

AGENDA

THE 120th SESSION OF THE INDIANA CONFERENCE
OF
THE WESLEYAN METHODIST CHURCH OF AMERICA
July 15 - 18, 1968

- MONDAY 7:30 p.m. - Conference Sunday School Rally, Rev. Charles Williams, Speaker
- TUESDAY 8:30 a.m. - Opening Message—Floyd Metz
Call to Order
Roll Call, Agenda, Time of Meeting
President's Message and Report
Vice President's Report
Communications and Recommendations
Committee Reports
General Business
- 2:00 p.m. - Opening
Tithing Service—Harry T. Reid in charge
Communications and Recommendations
Reports
General Business
- 4:30 p.m. - Burial Association Meeting
- 7:30 p.m. - Report on Education
- WEDNESDAY 8:30 a.m. - Denominational Address—Dr. E. L. Kierstead
- 9:30 a.m. - Call to Order
Roll Call—Minutes
Communications and Recommendations
Reports
General Business
- 2:00 p.m. - Devotions
Election of Conference Officials
- 4:30 p.m. - Meeting of Camp Meeting Association
- 7:30 p.m. - Missionary Service
- THURSDAY 8:30 a.m. - Recognition Service
- 9:15 a.m. - Call to Order
Roll Call—Minutes
Communications and Recommendations
Reports
General Business
- 2:00 p.m. - Memorial Service
Call to Order
Communications and Recommendations
Reports
General Business
- 7:30 p.m. - Unfinished Business
- SUNDAY, August 11, 10:00 a.m. - Ordination Service, Dr. Virgil A. Mitchell, Speaker
- AUGUST 9 - 18 Camp Meeting - Dr. Virgil A. Mitchell and Rev. Luther Cantwell, evangelists; Rev. and Mrs. Kenneth Knapp, song evangelists

Journal of Daily Proceedings

The One Hundred Twentieth Session of the Indiana Annual Conference of the Wesleyan Methodist Church of America, convened for its final Session on the Fairmount Campground, Fairmount, Indiana, Monday July 15th, 1968, at 7:30 p.m.

This is also the beginning of the New Indiana District Organization of The Wesleyan Church.

SPECIAL ORDER

Sunday School Service 7:30 p.m.

The Conference Sunday School Rally was planned and arranged by the Sunday School Board. In the absence of the Sunday School Secretary, the Rev. C. A. Hoover, Vice President of the Conference, acted as chairman.

Opening—Mr. Dean Greeno was introduced to lead the singing of the Sunday School Rally, and as the Director of the College Church Wesleyan Youth Singers. The College Church Wesleyan Youth Singers provided the special music for the evening.

Invocation—The President of the Conference, The Rev. Kenneth Dunn.

Report—It was reported by the chairman that good gains had been made in the Conference Sunday Schools this year.

Offering—An offering of \$141.52 was received for the purchase of Sunday School equipment for the new Wesleyan Church, Tillman Rd. Fort Wayne.

Speaker—The Rev. Charles Williams, pastor of the Church of Christ in Christian Union, Washington Court House, Ohio, was introduced as the speaker for the Sunday School Rally. The Conference was certainly challenged with the dynamic Sunday School Address.

Presentation of Awards—Awards for numerical gains went to three churches: Fishersburg, Fort Wayne Moeller Rd., Lafayette Oakland Hill.

Awards for percentage gains above 10% went to thirty-four churches; Dublin, Kokomo, South Downs, Fort Wayne Moeller Rd., Noblesville 1st, Star, Fishersburg, Decatur, Bethel, Matthews, Lafayette Schuyler Ave., Lafayette Oakland Hill, Mechanicsburg, Sims, Blue River, Anderson 9th St., Fowlerton, Larwill, Carthage, Fowler, Green Chapel, Indianapolis St. Clair, Pleasant Grove, Gas City, Indianapolis East Lawn, Lewis Creek, Lugar Creek, Beaver Creek, Martinsville, Westfield, Hamilton, Kirklín, Lakeview, Noblesville Cherry St., Summitville.

Benediction—The Rev. Fred Delph, a member of the Sunday School Board.

Tuesday July 16, 8:30 a.m.

Opening—The Rev. Bob K. Anderson, pastor of the Gas City Church, was in charge of the song service.

The Devotions for the opening of the Conference were conducted by the Rev. Floyd Metz, pastor of the Bryant Church. He brought us devotional thoughts from the Gospel of St. John 6:15, showing us that Jesus is King of Kings and Lord of Lords, able and willing only as King to meet every human need. Brother Metz then closed with prayer.

Call To Order—The Conference was called to order by the President, the Rev. Kenneth Dunn.

Roll Call—88 elders, 13 conference preachers, 130 delegates answered the roll call.

Conference Bar—A motion was made and carried by vote that the Conference Bar be fixed as the first twelve tiers of seats in front and including the rostrum.

Agenda—It was moved and carried by vote that the Agenda of the Conference as a guide be accepted.

Time Of Conference—It was moved and carried by vote that the time of Conference to convene be fixed at 8:30 a.m., and 2:00 p.m.; to recess at 11:30 a.m., to adjourn upon motion in the afternoon; to have a ten-minute recess in the mid-morning and the mid-afternoon at the discretion of the chair.

President's Message—The President of the Conference read his Annual Message, which upon vote was accepted, with thanks.

President's Report—The President read the report of Official Acts; Appointment of Chairmen; Special Orders; and Calendar of Business, which upon motions were adopted by vote. See Report No. 1.

Recommendation—The President of the Conference read the following recommendations which upon motion were adopted item by item as follows:

1. WHEREAS, the General Merging Conference passed a resolution that the provisions of the Wesleyan Discipline relating to the district and the district conference may be recognized as immediately effective by any district provided that in no case shall they become effective later than the 1969 district conference; and

WHEREAS, they also adopted a resolution which provides that the United Stewardship Fund becomes effective at the time of the 1968 conferences or as soon as directions concerning the basis of finance in the merged church can be properly communicated to the districts; therefore be it

RESOLVED that we at this first session of the Indiana District Conference of the Wesleyan Church organize as much as possible on the basis of the new discipline and that plans for the finance, committees, and officials be made to conform to the new discipline. This is done with the understanding that where terms of office are affected, prior elections will give way to the new organization and such terms of service will expire with the rise of this conference. Where there is no change, previous elections will be honored.

BE IT FURTHER RESOLVED, that the following be a standing rule of the district: The District Board of Administration shall be a board of thirteen members. It shall include the four conference officials and nine members at large. Five of the thirteen shall be laymen.

2. We recommend that the evening of Tuesday, August 27, at 7:00 p.m. be a time for a districtwide District Church Extension Rally at the Sveden House in Marion, Indiana. It is understood that every pastor and wife are expected to be present. The cost of the meal to be borne by the District.

And we further recommend that Sunday, September 15, be District Church Extension Day and each pastor is expected to present the Calendar Plan to his congregation on or near that day.

3. We recommend that October and November be designated as a period to emphasize the Sunday evening service, and that special efforts be put forth to

- (1) increase attendance
- (2) win converts
- (3) receive new members.

Special promotional materials are to be mailed from the district office.

4. **RESOLVED**—that the District Board of Administration be authorized to secure a historian to write a history of the conference and that this writing be done, if possible, within the next year.

Vice President's Report—The Vice President gave a report of his work in the Conference which was approved by vote, with thanks.

Communications—A communication was read from the Rev. Richard Abraham who is at this time traveling with the Indiana Top Teens through our missionary field in Colombia, South America. Brother Abraham requested prayer for himself and for those who make up this team. Special Prayer was offered in behalf of Brother Abraham and his team by the Rev. Harold Bardsley, Marion Area President of Wesleyan Youth.

Communications—Communications were received from the following: Lyle Hunt, John Shroll, C. C. Decker, Harriett Decker, E. E. Barrett, J. W. Leach, E. J. Mills.

Recommendation—Recommendations to study were received for the following: John Chambers, Robert N. Conley, Charles Hirschy, Arthur Moraine, Richard Strahm, Gary Beecher, Dan Keller, Greg Holgren, Robert Lewis, Ralph Meredith, Wilbur L. Unrue, Ronald Cripe, Stanley Hoover, Dan Perigo.

Recommendation—Recommendation to travel was received for the following: Robert N. Conley, Gary Beecher, Billie Uncapher, Wilbur L. Unrue, Stephen Skinner.

Recommendation—Recommendations for Special Workers were received for the following: Robert S. Conley, Franklin Lusk, W. T. McMahan.

Recess—The Conference recessed at 10:06 a.m. for a ten minute period.

Call To Order—The President called the Conference to Order at 10:17 a.m.

Nominating Committee Report—The Nominating Committee nominated and the Conference elected the following session Committees: Courtesy, Memorials, Resolutions, Registrar, Mail Carrier, Tellers. See Report No. 2.

Judiciary Committee Report—The Secretary of the Judiciary Committee, the Rev. Ralph Coleson, gave the Committee Report on the case of Elder Marshall Smart, which is as follows:

Inasmuch as the Judiciary Committee of the Indiana Conference of the Wesleyan Methodist Church has examined the charges against Elder Marshall Smart as made by the conference president and his advisory board and find each of these charges sustained by satisfactory evidence (see attached exhibits), the undersigned members on this date, December 5, 1967 declare Elder Marshall Smart guilty as charged of—

- A. Breach of church membership and ministerial covenants
- B. Insubordination
- C. Conduct unbecoming a minister
- D. Participating in activities which contradict loyalty to the Wesleyan Methodist Church

and in view of which we also declare him suspended as an elder in the Indiana Conference of the Wesleyan Methodist Church.

Rev. George Failing, Chairman
 Rev. Noel Winterholter
 Rev. Russell Hoppes
 Rev. Ralph J. Coleson, Secretary

Motion—It was moved and carried by vote that the Judiciary Committee Report be referred back to the Committee for specific recommendation.

Auditing—The Auditing Committee reported. Report adopted by vote. See Report No. 3.

Ways and Means—The Conference heard the first reading of the Ways and Means Report. See Report No. 4.

Courtesy—The Rev. Paul William Thomas, a writer of the New Wesleyan Discipline, was introduced to this body.

Honorary Privileges—The President extended honorary privileges to all those introduced to this body; That is to sit within the bar and to speak on any question.

Rising Vote Of Thanks—A rising vote of thanks was taken in behalf of the writers of the New Wesleyan Discipline, the Rev. Lee Haines, and the Rev. Paul William Thomas.

Itineracy and Elders Orders Report—The Committee on Itineracy and Elders Orders gave a partial report. Report adopted by vote. See Report No. 5.

Conference Treasurer—The Conference Treasurer reported. Report adopted by vote. See Report No. 6.

Treasurer Of The Sunday School Board—The treasurer of the Sunday School Board reported. Report adopted by vote. See Report No. 7.

Report of the Board of Trustees—The secretary of the Board of Trustees read the minutes of the actions of the Board of Trustees. The actions of the Board of Trustees, as revealed by the minutes, were approved by vote.

Treasurer of the Board of Trustees—The Treasurer of the Board of Trustees reported. Report adopted by vote. See Report No. 8.

Treasurer of the Indiana Messenger—The Treasurer of the Indiana Messenger reported. Report adopted by vote. See Report No. 9.

Motion—It was moved and carried by vote that the Conference adjourn.

Benediction—The Rev. Dean Krieg.

Tuesday 2:00 p.m.

SPECIAL ORDER

Tithing Service

Opening—The Tithing service was planned by the chairman, the Rev. Harry Reid, Tithing Secretary. The song service was led by a member of the Marion College Men's Trio.

Invocation—The Rev. Kenneth Mitchener.

Speakers—The following speakers spoke from assigned subjects.

Dr. Leo G. Cox, "The Bible speaks on Tithing."

Mrs. Ruth Scott, "A housewife speaks on Tithing."

Mr. Clyde McCombs, "A retired person speaks on Tithing."

Larry Mealy, "A youth speaks on Tithing."

Larry Gentry, "A High School student speaks on Tithing, illustrating with a skit."

Marion College Men's Trio—As a closing song of the Tithing Service the Men's Trio sang "So Send I You."

Announcement—The chairman announced the passing of Brother Richard Bloom. The funeral will be held at 2:30 p.m. Friday at the New Castle Wesleyan Church. Prayer was offered by the Rev. C. A. Hoover.

Communication—Communication was read from the Rev. Maurice Pierce,

who is also a part of the official staff with the Top Teens team traveling the mission field in Colombia, South America.

Judiciary Referred Report—The Judiciary Committee brought back to the Conference the referred report with specific recommendation. The report with recommendation which is as follows was adopted by vote.

We recommend that Elder Marshall Smart be dropped from the Conference Roll of Elders. Noel H. Winterholter acting chairman.

Courtesy—The Rev. John Blann, President of Frankfort Pilgrim College; Mr. Gordon Phoebus, High School principal of Frankfort Academy; The Rev. T. J. Preusz, pastor of the Marion 10th St. Wesleyan Church were introduced to this Conference.

Transfer—It was moved and carried by vote that a letter of transfer be granted to Elder Rex Krieg, from the Indiana Conference to the Ohio Conference.

Blue Cross Insurance—The Vice President gave a report on the Blue Cross Insurance. It was stated that there will be an increase in premium due to the large benefit payments. The premium for the next quarter will be \$74.88.

Camp Meeting Treasurer—The Camp Meeting Treasurer reported. Report adopted by vote. See Report No. 10.

Report of the Sunday School Secretary—The report of the Sunday School Secretary. Report adopted by vote. See Report No 11.

Naming of the Churches—The following recommendation relating to the naming of the churches, offered by the Board of General Superintendents was adopted by vote.

In response to a number of requests for advice concerning appropriate names for local churches subsequent to the Merging General Conference, we respectfully submit the following:

1. The legal name of the new denomination will be The Wesleyan Church; therefore, all legal papers, such as deeds, bequests, bills of sale, et cetera should state that the local church, whatever the local name, is a part of and subject to The Wesleyan Church.
2. Since the new name, The Wesleyan Church, will become for the first time the legal name of all former Wesleyan Methodist and Pilgrim Holiness churches, there is a sense in which all existing churches of both denominations will become "First" Wesleyan Churches; therefore, the Polity Committee, in the interest of amicable relations, particularly where there are several churches within the same city or community, recommends that the designation "First", "Second", et cetera be discontinued as a part of a local church name.
3. It is recommended that local churches simply bear the name of the denomination plus the name of the city or community in which they are located.
4. In the case of plurality of churches within a city and/or a community, we recommend that designations such as the name of the street, name of the community, or a memorial name be used.

Signed

Boards of General Superintendents, Jointly

It was further directed by the Conference that during the year the board of administration assist in the adjusting of the local church name.

Motion—Adjourned upon motion.

Benediction—The Rev. Eldine Landis.

SPECIAL ORDER

Education Service 7:30 p.m.

Opening—The Rev. Wilbur Williams, a professor at Marion College, introduced Lyle Williams who led the congregation in singing.

Invocation—Rev. Lee Haines.

Quartet—The Marion College quartet introduced themselves and sang two special songs.

Special Song—Ben Soto, a student who came to Marion College from Puerto Rico sang a special song.

Introduction—Dr. Woodrow Goodman introduced Mr. William Tice, business manager-elect of Marion College. Mr. Tice spoke briefly about his call from the world of business into the world of helping to educate our young people in a Christian college.

Introduction—Dr. Maurice Burns introduced the new faculty members. Those being added to the faculty are: Dr. Donald Porter, Dr. Heyman Duecker, Dr. Raymond Elliott, Kenneth Gooden, Richard Carpenter, Donald Corliss, and Paul Mills.

Quartet—The quartet sang two special songs.

Speaker—Dr. Goodman spoke concerning many of the questions relating to our Educational facilities under the merged church. He informed the conference that our educational institutions would continue in their present directions into a transitional period. This period involves the beginning of a new General Department of Education; the investigation of existing facilities; the change in the educational budget; and adjustment of educational boundaries.

Offering—An offering of \$1,711.50 in cash and pledges was raised.

Recognition—Special recognition was given to churches who had given above their budget.

FIVE PRESIDENTIAL CITATIONS

1. College
2. Lakeview
3. Nelson Street
4. Plymouth
5. Indiana WMS

ELEVEN DEAN'S LIST

1. Marion West 8th Street
2. Tipton
3. Greentown
4. Mt. Zion Henry Co.
5. Marion Home Corner
6. Lancaster
7. Kokomo South Downs
8. Carmel
9. Jonesboro
10. Bluffton
11. LaOtto

Special honor was given to the LaOtto church for its outstanding example of support to Marion College.

Closing Song—Lyle Williams led the congregation in singing "To God Be

the Glory, Great Things He Hath Done."

Benediction—Mr. William Tice.

Wednesday July 17, 8:30 a.m.

Opening—Mr. James Luttrull, Dean of Students of Marion College, led the singing. Prayer was offered by Mr. Norris Hall, of the Indianapolis East Lawn Church.

SPECIAL ORDER

Denominational Address

Denominational Address—The President of the Conference introduced Dr. E. L. Kierstead, General Manager of the Publishing Association and Denominational representative, to bring the Denominational Address.

Scripture for a basis of his address was read from Ephesians 6:10, II Timothy 2:1, Isaiah 51:9 and 52:1. He chose a theme "The Strength of the Church," directing attention to four important points, namely; 1. Loyalty, 2. Unity, 3. Importunity, 4. Activity. On point four, Dr. Kierstead brought echoes from the 1968 session of the General Conference, and presented very important information relative to the launching and developing of the new Wesleyan Church on all fronts. To do this effectively we must have unity.

Call to Order—The Conference was called to order by the President.

Roll Call—119 elders, 12 conference preachers, 140 delegates answered the roll call.

Minutes—The minutes were read and approved as read.

Communications—Communications were received from the following: Harry Blaich, Flora A. Becker, Lucinda Smith, W. B. Whitehead, E. J. Mills, E. E. Barrett, W. F. McConn.

Recess—Recessed at 10:20 a.m.

Called to Order—The President called the Conference to order at 10:30 a.m.

Ways and Means—The Ways and Means Committee gave the second reading of their report. Report adopted by vote. See Report No. 4.

Ways and Means—Ways and Means Committee reporting on Division II, relating to Resolutions and Laws, and, due to the length of the report, it was moved and carried by vote that the report, by consent, be received as read. That the Resolutions be studied and brought back to the floor Thursday a.m.

Statistics—Statistical Committee reported. Adopted by vote. See Report No. 12.

Hospitalization—The Vice President C. A. Hoover, gave information and reasons for the increase in hospitalization premiums. 44 cases reported at an average of \$514.53 per case, an average stay of nine days. Benefits paid \$22,639.32, Premiums paid \$19,143.30, deficit \$3,496.02. Blue Cross single \$28.47, family \$74.88.

Motion—It was moved and carried by vote that the Conference continue another year with the Blue Cross Hospitalization Plan.

Motion—It was moved and carried by vote that the Minutes of the Actions of the Board of Trustees be included in the Conference Minutes.

Adjourned—Adjourned by limitation of time.

Benediction—The Rev. Carl Beaver.

Wednesday 2:00 p.m.

SPECIAL ORDER

Election of Conference Officials

Opening—The Rev. Robert Vardaman, pastor of the Muncie Bethel Heights Church, led the singing. Prayer was offered by the Rev. Melvin Gentry, pastor of the College Church.

Call to Order—The President called the Conference to order, inviting the Denominational Representative, Dr. E. L. Kierstead, to the chair to preside in the elections.

Motion—It was moved and carried by vote that the Conference Bar be extended to include the room where the tellers work.

Motion—It was moved and carried by vote that in the event that the incumbent Superintendent be elected that it be for a period of two years in accordance with the new Discipline.

Elections—The Elections of the District Officials resulted as follows:

Superintendent—Kenneth Dunn, 207 of 237 votes.

Assistant Superintendent—C. A. Hoover, 190 of 237 votes.

Secretary—Noel H. Winterholter, 196 of 230 votes.

Assistant Secretary—The secretary nominated and the Conference elected Kenneth Heer, Assistant Secretary.

Treasurer—Robert Appleman, 192 of 212 votes.

Assistant Treasurer—The treasurer nominated and the Conference elected Naomi Appleman, Assistant Treasurer.

Canvas of Ballot—The following business was transacted during canvas of ballot.

Resolution—The Secretary read the following Resolution which upon vote was adopted.

I. Whereas since, during the year it may be desirable to sell or exchange properties belonging to the District Corporation or local churches, and it may be needful to sell or exchange such properties; therefore be it resolved that the Board of Trustees be and are hereby authorized to execute all such deeds, and when ordered the President and Secretary of the District Corporation are empowered to sign and transfer such deeds. The Secretary of the District Corporation shall record the sale of such properties in the Journal after the words: "Indiana Yearly Conference of The Wesleyan Methodist Church of America has ordered the sale of the following."

II. Whereas, since during the year it may be desirable and necessary to borrow money or mortgage District Corporation property; therefore be it resolved that the Board of Trustees be and are hereby authorized to execute such loans, and the President and Secretary of the District Corporation are hereby empowered to sign all papers necessary to execute such loans. The Secretary of the District Corporation shall record in the Journal the transaction of said loan after the words: "Indiana Yearly Conference of the Wesleyan Methodist Church of America has ordered the execution of the following loan."

Ways and Means—The Ways and Means Committee reported the following Resolutions I and II which were adopted separately:

Resolution: I

Whereas the merger of The Pilgrim Holiness Church and The Wesleyan Methodist Church into The Wesleyan Church is now an accomplished fact, and

Whereas we believe that alignment of district boundaries at the earliest possible date will help us to realize fully the objectives of merger, and Whereas the Northern Indiana District Conference of The Wesleyan Church has requested that concrete proposals for the realignment of district boundaries within the state of Indiana be presented by the joint comity committees to the 1969 district conferences, therefore be it resolved:

1. That we, the ministers and delegates assembled at the first session of the Indiana District Conference of The Wesleyan Church, authorize the comity committee which was selected by the 1967 session of the Indiana Annual Conference of The Wesleyan Methodist Church to continue in office and to represent us in joint meetings with comity committees appointed by the other districts; and be it further resolved:

2. That we request the joint comity committees to proceed immediately to their assignment and to prepare concrete proposals for presentation to the 1969 district conferences for their consideration and action; and be it further resolved,

3. That upon the approval of these resolutions, a copy of said resolutions shall be sent by the district secretary to General Superintendents J. D. Abbott and B. H. Phaup, to the district superintendents of the Northern and Southern Indiana Districts, and to the district superintendent of the Kentucky District (formerly Wesleyan Methodist).

Resolution: II

We recommend the following as one of the session committees, to become a Standing Rule:

There shall be a daily journal committee of five persons, nominated by the nominating committee and elected by the District Conference, whose responsibility shall be to hear and certify the minutes of each session and report to the Conference.

Motion—It was moved and carried by vote that the Resolutions and Laws of the District be brought in and read during the time of the Canvas of the Various ballots and to open for discussion Thursday a.m.

Motion—It was moved and carried by vote that Item C, Paragraph 8, in the Resolutions and Laws, be suspended making the nominating ballot an elective ballot for secretary and treasurer.

Recess—Recessed at 3:40 p.m. for a ten minute period.

Called to Order—Dr. E. L. Kierstead in the chair.

Courtesy—The Rev. D. Wayne Brown, newly elected General Secretary and Treasurer of the Wesleyan Church, was introduced to this body.

Adjourned—Adjourned for Special Order, the Camp Meeting Association.

Benediction—Mr. Russell Robbins.

SPECIAL ORDER

Missionary service 7:30 p.m.

Presiding—Mrs. Kathryn Beaver, WMS President, conducted the Missionary Service.

Opening—The Missionary Service opened with singing led by the Rev. George Cole.

Special—By a choir of ministers and their wives, singing "O For A Thousand Tongues," Mrs. Ruth Landis directing.

Invocation—Dr. Leo G. Cox, Director of Ministerial Training at Marion College.

Special—By the choir singing, "To The Regions Beyond."

Speaker—The Rev. William Morgan, was introduced as a Missionary to the Zulu people in South Africa, from the Atlantic District, and formerly Reformed Baptist. Rev. Morgan then introduced his wife and son.

He used a theme "I will build my church." The Republic of South Africa, a land of segregation, a land of the first heart transplant, and a land of 18 million people. Africa is known as the dark continent, but Christianity has brought light, hospitals and education. Zulu country a challenging work and God is blessing.

Offering—An offering of \$1810.70, in cash and pledges was received to be applied on the project of furnishing equipment for missionary living quarters.

Thursday July 18, 8:30 a.m.

SPECIAL ORDER

Recognition Service

Opening—The Rev. Harold Bardsley, presiding, opened the service reading I Timothy 1:12 and offered prayer. Rev. Russell J. Klinger led the congregation in singing, "Where He Leads Me."

Special Song—The Rev. and Mrs. Russell J. Klinger sang, "Great Is Thy Faithfulness."

Meditation—The Rev. Melvin Gentry, pastor of the College Church brought appropriate words in recognition and honor of those who had given many years of service to the Lord and the Church.

Presentation of Certificates—District Superintendent, Kenneth Dunn, presented Certificates to the following: George Ott, Layland G. Smith, Madelene Smith, W. T. Dayton, 25 years of service; Milo Bowsman, 35 years; Homer D. Rich, Lewis Daughenbaugh, Superannuated.

Closing Song—A closing song was led by the Rev. Russell J. Klinger.

Closing Prayer—The Rev. James Chrispell.

Call to Order—Superintendent, Kenneth Dunn.

Motion—It was moved and carried that the rule calling for the reading of the roll be suspended.

Quorum—A quorum was declared.

Minutes—The minutes were read and approved as read.

Unfinished Business Elections—Dr. E. L. Kierstead in the Chair.

Board of Administration—Ministerial—1. Lee Haines, 2. Carl Beaver, 3. Robert Kenworthy, 4. Melvin Gentry, 5. E. L. Kierstead.

Laymen—1. Chester LaRowe, 2. Byron Tippey, 3. E. Barton Carter, 4. Maxwell Enyeart.

Canvas of the Ballot—During the canvas of the various ballots the following business was transacted.

Courtesy—The Rev. and Mrs. William Morgan, Yarmouth, Nova Scotia, missionaries to the Republic of South Africa, were introduced to this body.

Motion—It was moved and carried by vote that the eleven laymen receiving the highest vote stand and be introduced when name is read.

Privilege—Oren E. Felton moved to have his name to continue in the balloting for a lay member of the Board of Administration.

Rising Vote of Thanks—A rising vote of thanks was taken in behalf of Oren E. Felton, in recognition of his devotion and many years of service to this Conference.

Recommendation—It was moved and carried by vote that a proper Certificate of Recognition be prepared and presented to Brother Oren E. Felton.

Recess—Recessed 10:09 a.m.

Called to Order—District Superintendent 10:30 a.m.

Itineracy and Elders Orders—The Committee on Itineracy and Elders Orders reported. Report adopted by vote. See Report No. 5.

Pastoral Relations—The Pastoral Relations Committee Reported first reading. See Report No. 13.

Resolutions—The Committee on Resolutions reported. Report adopted by vote. See Report No. 14.

Ministerial Report—The Committee on Ministerial Report reported. Report adopted by vote. See Report No. 15.

Motion—It was moved and carried by vote that the time be extended to hear the report on the lay ballot and to cast another ballot if necessary.

Request—Upon vote the Rev. Paul McKinley's request was granted that he be excused from Conference.

Courtesy—Dr. Woodrow I. Goodman, Carl Beaver, E. Barton Carter, Members of the General Board of Administration, were introduced to this body.

Request—It was requested by the Conference that a report on the card questionnaire be made this afternoon, request granted.

Adjourned—Having completed the business of the extended time, the Conference was adjourned.

Benediction—The Rev. Edward L. Smithee.

Thursday 2:00 p.m.

SPECIAL ORDER

Memorial Service

Memorial Chairman—The Rev. J. H. Jackson.

Opening—Mr. James Luttrull led in the singing of the wonderful song "O That Will Be Glory For Me."

Invocation—The Rev. Bob K. Anderson.

Special Song—"Until Then" was sung by Mr. and Mrs. James Luttrull.

Names Read—The names of those were read who have gone to their eternal reward. The Rev. J. H. Jackson read the roll.

Ministers—R. R. Prickett, W. Richard Way.

Laymen—ANDERSON, 9th St.—Mrs. Eva Gilmore, BETHEL—Grace Holsapple, BLUFFTON—Thurman Weaver, Della Zoll, CICERO—Clarence Bowman, DECATUR—Bradley Genth, Clarence Edward Wanner, FORT WAYNE 1st—Mary C. Leonard, FOWLER—Mrs. Laurel Kerns, FOWLERTON—Mrs. Etta Morris, Mrs. Julia Thorn, Mrs. Clista Millspaugh, GRANT CITY—Clarence Greenwell, HARTFORD CITY—Geneva Farr, Ralph Robbins, HILLSIDE—Mrs. Vera Turner (wife of Elder), Lester R. Rice, Mrs. Louie Wolf, Mrs. Augusta Massey, KIRKLIN—John Ramay, LEBANON—Kimberly Sue and Pamela Kay Baker, MARION COLLEGE—Mrs. Bessie Dunham, Mrs. Jennie Gause, Mrs. Claude Rigsbee, Mr. Howard Van DeWater, MT. ZION (HENRY CO.)—Chester Fort, James Griffin, MUNCIE, MEMORIAL DRIVE—Harry Miller, NELSON ST., MARION—Alice Darst, Orpha Owen, Gertrude Personnette, Myrtle Satter-

field, Maggie Shaw, Hazel Williams, Carrie Wright, NEW CASTLE—William Hall, PERU—Elizabeth Swank, PLYMOUTH—Irene Kreighbaum, C. M. Rogers, Tempe Rogers, Ada Schlosser, Anna Rennells, Sabina Steckmest, Pearl Van Gilder, RICHMOND—Chelcia Cotton (wife of Elder), SHELBYVILLE—Roscoe Colee, Ethel Nicholson, SUMMITVILLE—Hayden Jessie, TIPTON—Ethel Hinkle, WESTFIELD—Mrs. Lillian Cook, Mrs. Mable Feaster (wife of Elder), Mrs. Florence Mabel McVey, Mrs. Bertha Whicker.

The Rev. Milo Bowsman spoke in behalf of the life and labors of the Rev. W. Richard Way.

The Rev. Gordon Goodman spoke in behalf of the life and labors of the Rev. R. R. Prickett.

Memorial Message—The Rev. Orval Bardsley brought the memorial message. He read from John 11:19, and used the text, Jesus said, "I am the Resurrection and the life." Brother Bardsley spoke of the Resurrection of Christ, the Resurrection of Believers, the Resurrection of Unbelievers.

Special Song—Mr. and Mrs. James Luttrull.

Benediction—The Rev. Milo Bowsman.

Called to Order—District Superintendent, Kenneth Dunn.

Unfinished Business—Elections—

Departmental Officers

Secretary of Church Extension and Evangelism—James Chrispell

Secretary of World Missions—Kenneth Mitchener

Director of Leadership Training—Wilbur Williams

Director of CYC—Maurice Pierce

Educational Secretary—Howard Noggle

Burial Association—James C. Pickett

Temperance Secretary—State Alcoholic and Narcotics Foundation—Roy Feaster

Tithing Secretary—Harry Reid

Standing Committees—The Nominating Committee nominated and the Conference elected the following standing committees—

Action (Ways and Means)—District Superintendent, Chairman; Treasurer; Melvin Gentry, Bob K. Anderson, Harvey Herring, Kenneth Mitchener, Charles Williams, Norris Hall, Charles Kindley.

Auditing—Donald Porter—Chairman, Norris Hall.

Building—District Supt.; C. A. Hoover; Carl Holder; Russell Baldwin; James Meredith.

Statistical—Herbert Mohler, E. Barton Carter.

Ministerial Standing—Asst. Dist. Supt.; D. C. Fisher, 1972; G. C. Cockrell, 1971; Leo Cox, 1970; Robert Vardaman, 1969; Allen Bowman, 1970; Donald Porter, 1969.

Camp Meeting—D. C. Fisher, 1971; Chester LaRowe, 1970.

Pension Board—Allen Bowman.

Board of Missions—Vivian Bardsley; Robert Huffman.

Board of Christian Education—Thelma Jones; Herbert Mohler.

Board of Review—Dr. Woodrow Goodman, Ralph Coleson, Dallas McIntosh, Tom Wildey, Charles Williams, Thomas Drake, Robert Huffman.

Nominating Committee—Ministerial—Lee Haines, Roger Buddle; Laymen—Maxwell Enyeart, Lester Hart, James Luttrull.

Ways and Means—The Committee on Ways and Means brought Division II of their report, relating to Resolutions and Laws, which was adopted by vote as amended.

Amendment—It was moved and carried to amend Standing Rule Item III, Paragraph C, Sub Paragraph 2 to read, "In the event of the decease of a minister of the District, a Citation shall be presented posthumously to the family, properly inscribed with the number of years of service to the Wesleyan Church or one of its predecessor bodies."

Motion—It was moved and carried by vote that the Board of Administration study and be empowered to act in considering air conditioning for the Centennial Building.

Motion—It was moved and carried by vote that the statistical report be marked to show or to indicate that the church has paid the budget in full.

Recess—3:22 p.m. for a ten minute period.

Called to Order—District Superintendent, 3:40 p.m.

Pastoral Relations—The Pastoral Relations Committee gave the second reading of their report. Report adopted by vote. See Report No. 13.

Zone Chairmen—The Pastoral Relations Committee nominated and the Conference elected the following Zone Chairmen: 1. R. L. Kenworthy, 2. Thomas Wildey, 3. Philip M. Jones, 4. Floyd Morris, 5. Harold Bardsley, 6. D. C. Fisher, 7. Owen Heinzman, 8. E. L. Kierstead, 9. George Cole. 10. Lee Haines.

Itineracy and Elders Orders—The Committee on Itineracy and Elders Orders recommended the following ministers to be granted Ministerial License. Recommendation adopted by vote.

Kenneth Albright, Donald Barber, Rebecca Bibbee, Charles Chaffee, Gene Clark, Robert N. Conley, Loren Graf, James Huffman, Timm Jackson, James Jessie, John Porterfield, Stephen Skinner, Rex Tullis, Billie Uncapher, Glen Weller, Lloyd Van Meter.

Motion—It was moved and carried by vote that we sustain the judgment of the chairman relative to the card questionnaire, that the information be kept in confidential file.

Motion—It was moved and carried by vote that when we adjourn that we adjourn to meet at the call of the chair.

Motion—It was moved and carried that we give a rising vote of thanks to the officials and committees of the Conference for labor well done.

Motion—It was moved and carried that the Board of Administration hear the reading of the minutes of the last day.

Adjournment—Adjourned upon motion. 4:15 p.m.

Benediction—Dr. E. L. Kierstead offered the parting prayer.

District Superintendent

District Secretary

Resolutions and Laws

I. CHURCHES

A. Houses of Worship:

Our houses of worship should not be open to any evangelist or minister of any other church to hold a series of meetings or to maintain regular appointments for another congregation; provided, however, that usual denominational courtesies be extended to other ministers in occasional appointments. A waiver of the above by a contract or lease of building must be obtained through the District Board of Administration of the Indiana District.

B. Pastoral Support:

1. All charges should in addition to the regular stipulated salary, assume the responsibility of providing a suitable home in which the pastor may live, a heating plant for that home, and also, payment of utilities, including fuel, electricity, water, water-conditioning and sewage, also the pastor's medical, surgical and hospitalization insurance premium and Social Security. The parsonage telephone, except for personal long distance calls, shall be considered a church incidental expense and paid for by the church.

2. All charges to which a pastor shall move shall pay the moving and transportation expenses of said pastor, the same to be done in addition to his salary. When the District demands the service of anyone, it shall bear the moving expense, if any expense shall be incurred.

3. Each charge should grant their pastor two weeks vacation with pay each year.

4. Beginning January 1, 1969, each charge is expected to pay an amount equal to twelve (12%) percent of the pastor's cash salary to the Wesleyan Pension Fund monthly.

C. Pulpit Supply:

1. No charge shall call a minister coming from another denomination as pastor or to supply the work as long as there are ministers in our District qualified and available to take work. This does not apply to other Wesleyan Districts. The District Superintendent, after he has exercised his prerogative in the temporary recognition of ministers coming from other denominations, is to refer them immediately to the District Board of Ministerial Standing who shall make a thorough investigation as to the ministry and life of such applicants and shall report their findings to the District Conference.

2. It is recommended that churches giving a vote for the recall of their pastor vote on or between the third and fourth Sundays of April.

D. Local Church Conference:

1. The annual session of the local church conference which is referred to in Paragraph 263:1 of the Discipline, shall be held during the month of May.

2. It shall be the duty of the local church board (or pastor and board of stewards) of every local church before the beginning of a new District year, to prepare an annual budget taking into consideration the income and expenses of the previous year and the expected income and expense of the year to come. After agreeing on such a budget, it shall be pre-

sented in writing to the local church conference at its annual session for its approval. After approval, any expenditures not included in the adopted budget shall not be made without approval of the local church conference.

3. Delegates to the annual district conference shall be elected by May 31 and it is suggested they be nominated by a committee (Wes. Disc. 332). Delegate credentials secured from the district secretary shall be mailed to the assistant district secretary by the pastor not later than June 1.

E. Insurance:

It is the duty of the local church board to direct the local board of trustees in providing property and liability insurance for all buildings and vehicles owned and operated by the local church (Wes. Disc. 316:28; 350:8).

F. Newly Organized Churches:

District percentage shall not be assigned a newly organized church until one year from the end of the fiscal year in which they are organized.

II. PASTORAL DUTIES

A. Reports:

1. Each pastor and evangelist shall file a complete statistical and financial report with the statistical committee without fail by June 15 on forms provided by the General Secretary-Treasurer. All unaccounted for members appearing in the membership list shall be referred to the discontinued list. All members in excess of the number reported shall be reported as received.

2. When a pastor or evangelist shall not have submitted satisfactory reports, including statistics, he shall appear before the District Board of Ministerial Standing. In the case of a pastor, when his church's general and district percentages are not paid in full, he, with the elected delegate, shall appear before this Board.

3. The pastor shall report quarterly to the District Superintendent and Assistant Dist. Supt. on blanks formulated by the District Superintendent. This report shall be sent in immediately following the closing of the quarter.

B. Calling List:

Each pastor should prepare a calling list of all the homes connected with the church and Sunday School, listing the relationship they hold to the church, listing their names and addresses by city, street, and number, the same to be kept for his own work while on the pastorate and to be given to his successors on the field (Wes. Dis. 294:30).

C. Church Extension and Evangelism:

When it is possible and deemed advisable by the District Board of Administration, pastors are urged to cooperate with the Board by offering their services in assisting weaker churches who are unable to assume the total cost of special evangelistic help. All pastors should seek the counsel of the local church board (or advisory committee) when a revival meeting away from the church is anticipated. The church which he pastors should grant him such privilege without censure with full remuneration of salary while in such meetings. No pastor should hold more than two revival meetings away from his charge unless by the consent of the District Superintendent.

D. Summer Camping Program:

All full time pastors and pastor's wives shall offer their services and be granted time by their churches to help in the youth and/or junior Bible camps unless excused by the District Superintendent. This would not deduct from vacation, revival time, or salary.

III. DISTRICT CONFERENCE**A. Time Designations:**

1. Each annual district conference shall be held at Fairmount, Indiana, beginning on the Tuesday nearest July 11 unless changed by the District Board of Administration in counsel with the Board of General Superintendents (Wes. Disc. 486:5).

2. The sitting(s) of the district conference for each day is considered as one meeting.

3. The district fiscal year begins June 1 and ends May 31.

4. The first Sunday following the district conference shall belong to the old pastoral year, and the second Sunday following the conference shall belong to the new pastoral year. This applies to pastoral appointments.

B. Finances:

1. The District Secretary shall be given an honorarium of \$200; the Assistant District Secretary \$100; the District Treasurer \$600; and the Assistant District Treasurer \$100. Expenses incurred by any officer, board, or committee member in district work shall be reimbursed by the proper treasury.

2. The District Superintendent and the Assistant District Superintendent shall be consulted before any love offerings are taken during any annual encampment.

3. The District shall pay the hospitalization supplement premium for the superannuated ministers and their wives who are listed with Medicare and who have received a District appointment for ten years previous to their retirement. (District appointment shall be understood to consist of pastors, general evangelists, district evangelists only in full time work, district officials, general officials, or those employed by the General Board of Administration.) In case of the death of the minister his wife shall continue to receive these benefits as long as she remains a widow and a member of The Wesleyan Church. The District shall also pay the hospitalization insurance premium for those superannuated due to ill health as interpreted by the Social Security administration. The District shall pay the hospitalization supplement premium for widows who have served with their husbands ten years prior to their retirement.

C. Ministerial Appointments:

1. When churches which have been placed in the hands of the District Board of Administration decide as to who shall be their pastor before the Minutes are sent to press, the same shall be entered in the Minutes as if ordered by the District Conference.

2. A citation in the form of a certificate shall be presented to all those who have been appointed by the District and have given 25 years of service to The Wesleyan Church or one of its predecessor bodies.

3. In the event of the decease of a minister of the District, a citation

shall be presented posthumously to the family, properly inscribed with the number of years of service to the Wesleyan Church or one of its predecessor bodies.

D. Zones:

A zone chairman nominated by the District Board of Administration shall be elected by the District Conference from each of the District zones. Their responsibilities shall be to work with the District Superintendents in the coordination and promotion of the total church program on the zone level, and especially in District church extension, Sunday school, and Wesleyan Youth. They shall be responsible to plan rallies and gatherings as directed by the District. The ministers in each zone, under the direction of the zone chairman, shall meet regularly for a time of prayer and planning. Each pastor will be expected to attend these meetings. The desk and travel expense of the zone chairmen shall be paid from the District Operating Fund.

E. Minutes:

The District Conference Minutes are to be distributed with a minimum of one copy for every four members of the church or fraction thereof, and the cost of the same shall be paid out of the District Operating Fund. Additional copies may be purchased at \$1.00 per copy.

IV. DISTRICT OFFICIALS

A. District Superintendency:

1. Both the District Superintendent and the Assistant District Superintendent shall devote their time to the superintendency of the District, and shall be remunerated on a basis recommended annually by the district conference action committee and adopted by the District Conference.

2. The District Superintendent shall supervise the work of the District, being responsible for all matters of general nature, and devoting as much of his time as possible to visitation of the local churches.

3. The Assistant District Superintendent shall assist in the administration and visitation, and shall be responsible for the supervision and promotion of the church extension work of the District under the counsel and direction of the District Superintendent.

4. These Superintendents shall arrange an official visit with each pastor for the purpose of counseling, studying the local work and discussing as well as giving ideas for promotion in the interest of the local work; and meet with the local church board or other committees when advisable.

5. There shall be a District newspaper called THE WESLEYAN MESSENGER, financed by subscription, by the various departments which use its space, and by the district operating fund if needed. The District Superintendent and the Assistant District Superintendent shall constitute the executive committee of THE WESLEYAN MESSENGER. They shall be responsible for editing, printing, and circulating it monthly except July.

6. The District Superintendent and the Assistant District Super-

intendent shall be given, at times of their own choosing, two weeks vacation each year with pay, and the privilege of holding one revival meeting yearly in or out of the District for which they are to receive the remuneration personally.

B. District Secretary:

1. There shall be an Assistant District Secretary, who shall be nominated by the District Secretary and elected by the District Conference, and who shall serve under the direction of the District Secretary.

2. The District Secretary and the Assistant District Secretary shall constitute a committee on communications.

3. The Assistant District Secretary is to act as reporter of the District Conference to the Marion daily papers and the church periodicals.

4. In accordance with **The Discipline**, 785:3bc and 787:3bc, exact general and district assessments will be made for each church and mailed to the respective pastors by the District Secretary within two weeks of the rise of each District Conference session.

5. The District Secretary is authorized to purchase a floral offering for the family in the event of the death of any of our ministers. The same shall apply to elders or licensed ministers in the event of the death of the minister's husband, wife, son, or daughter. The father and mother of the district officials who are not pastors shall be included. When requested, the price of the flowers shall be given to a designated memorial. The cost of the flowers or the memorial shall be paid from the District Operating Fund.

C. District Treasurer:

There shall be an Assistant District Treasurer, who shall be nominated by the District Treasurer and elected by the District Conference, and who shall serve under the direction of the District Treasurer.

V. DISTRICT BOARDS AND COMMITTEES

A. Session Committees:

1. There shall be a courtesy committee of two members, with the chairman appointed by the District Superintendent, and the other member nominated by the nominating committee and elected by the District Conference.

2. There shall be a committee of tellers, with the number determined and the chairman appointed by the District Superintendent, and the balance of the members being nominated by the nominating committee and elected by the District Conference.

3. There shall be a committee on moral and social reform to prepare an annual declaration by the District Conference bearing pointed Christian witness concerning current needs, with the chairman appointed by the District Superintendent, and three ministers and two laymen nominated by the nominating committee and elected by the District Conference.

4. There shall be a committee on memorial services to lead the District Conference in honoring its deceased ministers and members, with

THE INDIANA CONFERENCE

the chairman appointed by the District Superintendent, and two other members nominated by the nominating committee and elected by the District Conference.

5. There shall be a District Conference registrar to assist the District Secretary in updating the District directory, nominated by the nominating committee and elected by the District Conference.

6. There shall be a District Conference mail carrier, nominated by the nominating committee and elected by the District Conference.

B. Nominating Committee:

1. The District Conference shall elect a nominating committee to serve its next session, consisting of the District Superintendent as chairman, the Assistant District Superintendent, and two ministers and three laymen. Members other than the ex-officio members shall not succeed themselves.

2. The nominating committee shall present to the District Conference nominations for all district officers (except District Superintendent, Assistant District Superintendent, Assistant Secretary, and Assistant Treasurer), for all board and committee members (except chairmen appointed by the District Superintendent and members at large of the District Board of Administration), for delegates to General Conference, for the selection of nominees for the boards of trustees of the area educational institutions. Two names shall be presented in the case of the District Secretary, the District Treasurer, and each delegate to the General Conference.

C. Conference Action Committee:

The conference action committee shall consist of the District Superintendent, the District Treasurer, and four ministers and four laymen nominated by the nominating committee and elected by the District Conference. The District Superintendent shall serve as chairman or shall appoint one of the other members as chairman.

D. District Board of Administration shall consist of the District Superintendent as chairman, the Assistant District Superintendent, the District Secretary, the District Treasurer, and nine members at large elected by the District Conference on open ballot. Five of the thirteen members shall be laymen.

E. District Board of Ministerial Standing:

1. The district board of ministerial standing shall consist of the Assistant District Superintendent as chairman, and four elders and two laymen nominated by the nominating committee and elected by the District Conference.

2. The district board of ministerial standing shall serve as the council on ordination.

3. Recommendations from a local church conference concerning ministers, deaconesses, or special workers shall be sent to the district board of ministerial standing by June 15.

F. District Board of Missions and Evangelism:

The district board of missions and evangelism shall consist of a chair-

man appointed by the district board of administration from among its own members, the district secretary of extension and evangelism, the district secretary of world missions, the district president of Wesleyan Men, the district president of Wesleyan Women's Missionary Society, the district president of Wesleyan Youth (unless the district WY executive committee shall name another of its members), and one minister and one layman nominated by the nominating committee and elected by the District Conference.

G. District Board of Christian Education:

The district board of Christian education shall consist of a chairman appointed by the district board of administration from among its own members, the district Sunday school secretary, the district director of leadership training, the district president of Wesleyan Youth, the district CYC director, the district YMWB director, the district educational secretary, and one minister and one layman nominated by the nominating committee and elected by the District Conference.

H. District Building Committee:

1. The district building committee shall consist of the District Superintendent, the Assistant District Superintendent, and one minister and two laymen nominated by the nominating committee and elected by the District Conference.

2. No building or major repair involving structural changes on church property shall be undertaken without study by the District Building Committee and approval by the District Board of Administration; nor without adequate compensation, liability, and accident insurance.

I. Camp Meeting Committee:

1. An annual camp meeting shall be held beginning on Friday night nearest the 11th of August and run through two Sundays, until 1970, at which time an annual camp meeting shall be held beginning on Friday night following the District Conference and run through two Sundays.

2. The District Conference shall elect five members of the camp meeting committee, with nominations to be submitted by the nominating committee. Three shall be ministers, one to be elected each year for a term of three years; and two shall be laymen, one to be elected each year for a term of two years.

3. The District Superintendent shall be a member ex officio of the camp meeting committee.

J. District Auditing Committee:

1. The district auditing committee shall consist of two persons nominated by the nominating committee and elected by the District Conference.

2. All treasurers serving the District, including those of the various boards, committees, and auxiliaries, shall submit their records and their annual reports to the auditing committee by June 25, for their examination and subsequent report to the District Conference and the auxiliary conventions.

K. District Statistical Committee:

The district statistical committee shall consist of two persons nominated by the nominating committee and elected by the District Conference.

VI. DISTRICT STANDARDS

- A. The Indiana District heartily supports all standards of The Wesleyan Church against prevailing worldliness as defined in The Discipline, and interpreted by the decisions of our General Church, and disapproves of any tendency to deviate from Bible standards.

VII. BURIAL ASSOCIATION

- A. Each local church should elect a Local Secretary for the Burial Association, whose duty it would be to promote the interests of the Association and seek to obtain new members for the same. And if the church so elects, collects the dues of members and forward them to the General Secretary.
- B. The pastor should present, or have presented, the work of the Burial Association at least once during the District fiscal year, and seek to obtain new members for the same.

VIII. AMENDMENTS

- A. Additions or amendments to the Resolutions and Laws of the Indiana District may be made in any meeting by majority vote providing the proposed addition or amendment has been read before the body at least one day previous, or if not previously read, by two-thirds vote of those present and voting.

Reports

Report No. 1

PRESIDENT'S REPORT

1967 and the first part of 1968 has been a time of marchings, assassinations, uprisings, unrest, and Viet Nam. Although the future promises little change in world conditions, let us call to mind it was a troubled day when Jesus said to His disciples, "Let not your heart be troubled." It was a troubled day when Esther was told she had come to the kingdom for such an hour. So the Wesleyan Church, having come into being as a result of merger, faces a day of unparalleled challenges. However, be assured as God has supplied materials, strength, and miracles in the past He will do the same in this decade.

For 120 years the Indiana Conference has sought to turn men from sin to God and establish them in righteousness. This shall remain our task until Jesus comes. Let us evaluate the past year and present standing to understand our equipment for the future.

It has been a year of revival and gain with more than 3300 seekers and a gain of 102 in total membership. Every statistical item has increased this year except full membership which suffered a small loss due to some churches making sweeping revisions of the membership roll. Many more have had substantial gains:

- Sunday school average attendance is up
- Morning worship has increased
- Sunday evening attendance shows a gain
- Prayer meetings are better attended

The Wesleyan Youth organizations and membership show growth.

Finances reached an all-time high of more than \$1,712,000 and this is reflected in each arm of the work. We were concerned to note that only ten of our 111 churches paid a pastoral salary of \$100 or more per week last year. Others are doing so this year. Let us increase this number to 25 soon.

Financially and numerically we are well equipped for 1968 and 1969. We have never had more material resources.

During the past year merger with the Pilgrim Holiness Church has taken much time and concern and it will occupy some of our attention in the days ahead. But while we are merging with our brothers, let us also draw closer to God.

Let us grow—

- (1) richer in our devotional life
- (2) sweeter and more understanding in our attitudes
- (3) more concerned about lost souls
- (4) more liberal in our giving
- (5) broader in our scope of influence
- (6) deeper in our living.

Yes, the Indiana District of the Wesleyan Church faces the future conscious of the perils, aware of the needs, but confident that He who is the same yesterday, today, and forever will

divide seas
send manna
heal the sick
walk on water
multiply loaves

rebuke devourers
 forgive sinners
 cleanse believers
 intercede for us at the throne
 and come again

that He might present a spotless church unto the Father.

May God grant that we of the Wesleyan Church will be part of THAT CHURCH.

Kenneth Dunn

OFFICIAL ACTS OF THE PRESIDENT

1. July 15—At the request of the Church, appointed Edward L. Smithee supply pastor of the Argos Church.
2. July 30—Received recommendation to study and travel for Wilbur L. Unrue from the South Bend Church and forwarded the same to the Committee on Itineracy and Elders Orders.
3. August 8—Appointed Conference Preacher James Hughes assistant to the pastor at Lafayette, Oakland Hill Church.
4. August 11—At his request granted Elder Howard Cecil a letter of transfer to the Virginia Conference.
5. October 9—At the request of the Wabash, Middle Street Church, appointed Conference Preacher Robert VanCise supply pastor.
6. October 14—After counsel and admonition with Elder Marshall Smart regarding certain acts pertaining to severance from the Church and receiving no adjustment, with my Advisory Board, filed the following with the Judiciary Committee:

WHEREAS the record of Elder Marshall Smart shows that he will not cooperate with the Conference and General Church program and has declared his intent to sever from the Church and has participated in the organization of a new denomination.

We therefore prefer charges against Elder Marshall Smart on the following grounds:

¶ 502A. (2) Breach of the covenant taken on admission to the Church.

(3) Insubordination.

(6) Conduct unbecoming a member or minister of The Wesleyan Methodist Church, such as persistence in sowing dissension in the local church, conference, or denomination, by speaking against its Discipline, its ministry or members.

(7) Participation in activities which contradict loyalty to the Church.

PRESIDENT'S ADVISORY BOARD

s/ Kenneth Dunn

s/ C. A. Hoover

s/ O. E. Felton

7. October 17—Removed Marshall Smart as pastor of the Indianapolis, Salem Park Church and notified him in writing of the same, which was delivered in person.
8. October 30—Having received a letter from Edwin P. Johnson member of the Judiciary Committee, disqualifying himself to serve in the Marshall Smart case, received his disqualification and appointed Ralph Coleson to serve in his stead for this particular case.
9. November 6—Appointed C. A. Hoover to pastoral responsibilities of the Indianapolis, Salem Park Church.
10. November 19—Received the resignation of Ronald Boone as pastor on leave of absence from the Argos Church.
11. December 15—Received recommendation to song evangelism from the North Kokomo Church for Sally Joan O'Brien and referred the same to the Committee on Itineracy and Elders Orders and appointed her to the field of song evangelism.
12. January 6—At his request, granted Elder Elmer Jay letter of standing from the Conference.
13. January 7—Received the resignation of Elder Wayne Tippey as pastor of the Mishawaka Church.
14. January 8—Appointed Conference Preacher John Hall as supply pastor of the Wabash, North Church.
15. January 21—At the request of the Church, appointed Robert N. Conley supply pastor of the Mishawaka Church.
16. February 17—Granted Elder Wayne Tippey permission to supply the First Wesleyan Methodist Church, Knoxville, Tennessee.
17. February 23—Received recommendation to study for William Parrett from the Mt. Etna Church and referred the same to the Committee on Itineracy and Elders Orders.
18. May 24—Received recommendation to study from the Huntington Church for Lyle Williams and referred the same to the Committee on Itineracy and Elders Orders.
19. May 24—At his request, granted Conference Preacher Larry Womelsdorf a letter of transfer to the Oregon Conference.
20. June 3—At his request, granted Elder Dudley O. Dorr a letter of transfer to the Oklahoma Conference.
21. June 8—At his request, granted Elder David McQuiston a letter of transfer to the California Conference.
22. June 11—At his request, granted a letter of standing to Elder L. J. Cherryholmes.
23. June 24—Received letter of transfer for Elder Paul W. McKinley from the Virginia Conference.
24. July 5—At his request, granted Elder George E. Failing a letter of transfer to the California Conference.
25. July 5—At his request, granted Conference Preacher Mark Abbott a letter of transfer to the Lockport Conference.
26. July 5—Received letter of standing for Ordained Minister Ronald Neeley from the Indiana Miami Reserve Christian Conference and referred it to the Committee on Itineracy and Elders Orders for classification.
27. July 10—At his request, granted a letter of transfer to Elder Wayne E. Tippey to the Tennessee Conference.

THE INDIANA CONFERENCE

SPECIAL ORDERS

1. Monday, July 15, at 7:30 p.m.—Conference Sunday School Rally
2. Tuesday, July 16, at 8:30 a.m.—Opening Message by Floyd Metz
3. Tuesday, July 16, at 2:00 p.m.—Tithing Service
4. Tuesday, July 16, at 4:30 p.m.—Burial Association Meeting
5. Tuesday, July 16, at 7:30 p.m.—Report on Education
6. Wednesday, July 17, at 8:30 a.m.—Denominational Address by Dr. E. L. Kierstead
7. Wednesday, July 17, at 2:00 p.m.—Election of Conference Officials
8. Wednesday, July 17, at 4:30 p.m.—Camp Meeting Association Meeting
9. Wednesday, July 17, at 7:30 p.m.—Missionary Service
10. Thursday, July 18, at 8:30 a.m.—Recognition Service
11. Thursday, July 18, at 2:00 p.m.—Memorial Service
12. Sunday, August 11, at 10:00 a.m.—Ordination Service, Dr. V. A. Mitchell, Speaker

CALENDAR OF BUSINESS

1. Calling of the Roll
2. Reading of the Minutes
3. Communications, Recommendations, Resolutions, Reports
4. Special Orders
5. Unfinished Business
6. General Business

Kenneth Dunn, Conference President

Report No. 2

NOMINATING COMMITTEE

Courtesy: Lawrence Byrnes, Chairman; Robert Vardaman

Memorials: J. H. Jackson, Chairman; Orval Bardsley, Bob K. Anderson

Resolutions: W. C. Killin, Eugene Harwell, Floyd Freiheit, Helen Shellenbarger, Gertrude Bostic

Registrar: Owen Heinzman

Mail Carrier: Lloyd Louks

Tellers: Roger Budde, Chairman; Walter Rogers Jr., Lloyd Van Meter, Harvey Herring, Loren Graf, Kenneth Albright, Robert VanCise, Robert Colding, Duaine Snyder, Glen Weller, Eddie King, Rex Tullis, Ron Neeley, Billie Uncapher (The chairman to fill any vacancies that may occur)

Report No. 3

AUDITING COMMITTEE

To the Indiana District of The Wesleyan Church

In session July 16, 1968

Your auditing committee has examined the records of the following officers and believe them to be correct:

1. Treasurer of Youth Camp
2. Treasurer of Conference Wesleyan Youth
3. Treasurer of Wesleyan Burial Association
4. Treasurer of Indiana Wesleyan Camp Meeting Association

5. Treasurer of Conference Trustees
6. Treasurer of Conference
7. Treasurer of Indiana Messenger
8. Treasurer of the Sunday School Board
9. Treasurer of the Junior Bible Camp
10. Secretary of the Wesleyan Burial Association

Your committee commends the statisticians for their good work and realize their time was limited in preparation of their report. However, in view of the church reports received "too late for totals" we request the conference return the conference statistical report to the statisticians for completion prior to their being printed in the Conference Journal.

Respectfully submitted,
Donald H. Porter
E. Barton Carter

Report No. 4

REPORT OF THE WAYS AND MEANS COMMITTEE

ITEM I Re: FINANCE

A. United Stewardship Fund:

1. The USF General Fund is assigned to the District on a basis of 4.5% of total income for the previous year. Total income is defined as the total receipts of the local church and all its departments for the fiscal year, with the exception of borrowed money, money received from the sale of property and building funds. This is to be apportioned to the local churches by the District in dollar amounts.

2. The USF Educational Institutions Fund is assigned to the District on a basis of 2.2% of total income for the previous year (defined above) and is to be apportioned to the local churches by the District in dollar amounts.

B. Pensions:

\$4.00 per member is to be paid by the local church to the District Treasurer by December 31, 1968. Beginning January 1, 1969, each church is expected to forward an amount equal to 12% of the pastor's cash salary to the Pension Office monthly. The pension assessments of evangelists who are in the Wesleyan Pension Fund are to be paid by the churches employing them.

C. Missions:

World Mission Funds shall be raised by special offerings, missionary conventions, and other benevolent offerings.

D. District Percentage:

The District percentage shall be sent to the District Treasurer as undivided percentage at the end of each month, and shall be figured on the following percentages: (All churches whose regular Sunday School offerings and regular Church tithes and offerings average the following per week for the month shall remit as indicated).

Less than \$50.00 per week shall remit 7%
\$50.00 to \$99.99 per week shall remit 8%
\$100.00 to \$149.99 per week shall remit 9%

\$150.00 to \$199.99 per week shall remit 10%
\$200.00 and above per week shall remit 11%

These receipts shall be apportioned as follows:

61% for District Operating Fund
22% for District Church Extension
10% for Camp Meeting
4% for District Youth Work
3% for District Sunday School Work

E. Adjusting of Funds:

All adjusting of funds and renaming of funds shall be under the direction of the Board of Administration, and if between the sessions of the Annual District Conference there shall occur a deficit, the Board of Administration shall be authorized to raise the District percentage 1% for the balance of the year.

ITEM II Re: REMUNERATION OF OFFICIALS

The salary of the District Superintendent shall be \$7,650 per year, plus a suitable home in which to live, plus hospitalization insurance, social security, pension, and utilities (including fuel, electricity, water, water conditioning and sewage); and that of the Assistant District Superintendent shall be \$6,650 per year plus suitable home in which to live, plus hospitalization, social security, pension, and utilities (including fuel, electricity, water, water conditioning, and sewage); the same to be paid by the District Treasurer monthly, with expenses incidental to their work. Travel expense shall be paid at the rate of 7¢ per mile. The administration shall employ secretarial help as needed. These items shall be paid from the District Operating Fund, and are in keeping with the cost of living index.

ITEM III Re: RECOMMENDATION:

The Ways and Means Committee strongly recommends that two committees made up of qualified laymen only, one for the Northern Section of the District and one for the Southern Section of the District, be appointed by the District Superintendent and that may be used by the churches of the District as advisors in making up yearly budgets. The itinerary of these committees may be arranged by the District Superintendent or by agreement between the local church and the committee, taking into consideration the available time of the committee members.

Respectfully submitted,
Thomas Wildey, Chairman
Robert Appleman
James Chrispell
Melvin Gentry
Byron Tippey
Russell Baldwin
Chester LaRowe
Lester Hart
Herbert Mohler, Secretary

Report No. 5**REPORT OF THE COMMITTEE
ON ITINERACY AND ELDER'S ORDERS
1968**

We the Committee on Itineracy and Elder's Orders, (hereafter called the District Board of Ministerial Standing) submit the following recommendations and procedures:

Item I. ORDINATION OF ELDERS

We recommend that the following be elected to Elders Orders by this Conference and ordained on August 11: John L. Hall, James Hughes, James Judd, Robert McDuffee, David L. Thompson, Ralph Westafer.

Item II. ELDER IN PROGRESS OF TRANSFER

We recommend that Ronald Neeley be received as an Elder in Process of Transfer.

Item III. LICENSED MINISTERS

1. We recommend that the following, having met the necessary requirements, be considered for District Ministerial License: Robert N. Conley, John Porterfield, Steve Skinner, Rex Tullis, Billie Uncapher.

2. We recommend that the following be considered for renewal of District Ministerial License: Kenneth Albright, Rebecca Bibbee, Gene Clark, Loren Graf, James Huffman, Timm Jackson, James Jessie, Glen Weller, Lloyd Van Meter.

3. We recommend that the following, having completed four years of college in a Wesleyan school and enrolled in Asbury Seminary, be considered for District Ministerial License: Donald Barber, Charles Chaffee.

4. We recommend that Mark Abbott be transferred to the Lockport District, and that Russell Wolfe be discontinued since he has moved from the District.

Item IV. MINISTERIAL STUDENTS

1. We recommend the following be received to study under the direction of the District Board of Ministerial Standing: Gary Beecher, Steve Bickel, John Chambers, Ronald Cripe, Jennie Degenkolb, Charles Hirschy, Greg Holgren, Stanley Hoover, Dan Keller, Robert Lewis, Glen McLay, Ralph Meredith, Arthur Moraine, William Parrett, Dan Perigo, Richard Strahm, George Troyer, Wilbur Unrue, Lyle Williams.

2. We recommend the following continue in the Course of Study: Roger Abraham, John D. Beatrice, Ronald Brown, Robert Boaz, Lynn Failing, Tom Getman, Sydney B. Gray, John A. Huckleby, Justin Lambert, Frank Levi, William Miller, Don Shoemaker, John Shroll, David Sutton, Ronald Walden, William Young.

3. We recommend that the following be returned to their local churches because of failure to study or report: Jerry Adams, Allen P. Duvall, Edward D. Harlan, William Roe.

4. We recommend that the following be transferred to another District: Daniel Wheeler, Larry Womelsdorf.

5. We recommend that the following be transferred to another denomination: Richard Elliott, Norman Glassburn, James Shearouse.

Item V. SUPPLY PASTORS

We recommend that the following be continued only as supply pastors without Ministerial License: Richard Baldwin, Roy Bates, Phillip Harris, Eddie King, Walter L. Rogers, Jr.

Item VI. SPECIAL WORKERS

We recommend that the following be licensed as Song Evangelists: Robert S. Conley, Franklin Lusk, W. T. McMahan, Sally Joan O'Blenis.

Item VII. BOARD PROCEDURE

1. Authorization to perform marriages and administer the sacraments is granted only to licensed ministers who are appointed as pastors in a Wesleyan church (all Elders have this right) (1114).

2. To be continued a licensed minister one must complete two units (books) of study each year by June 15, and complete the course in seven years (1113).

3. In order to be continued as a ministerial student under Board direction a student must complete two units (books) each year and have them on record by June 15 before District Conference (1170).

4. Beginning as soon as possible the exams on all books will be handled by the Ministerial Study Course Agency (1148) of the General Church. Until then, exams will be handled by the District Board.

5. A recommendation for ministerial license by the local church is valid through the District Conference. If no appointment is made, the recommendation must be renewed before the next District Conference.

6. The Board asks that all recommendations be sent to the Secretary of the Board by June 15 each year, and notification of this requirement be sent with the forms to the pastors (534).

7. Ministers who have not completed the Course for Local Preachers (1152) cannot be granted a minister's license (112:3) and can only be appointed as supply pastors (1108:4). Supply pastors cannot vote in the District Conference or perform marriages or administer the sacraments and may be replaced at any time (1159).

8. It is requested that the title "Reverend" be used only by ordained persons. It is suggested that the title "Pastor" be used for licensed ministers appointed as pastors.

9. Steps to Ordination

(1) Member of a local Wesleyan Church (1112:1)

(2) Local preacher's license for at least one year (1112:2)

(3) Complete one year of the Course of Study (1112:3, 1152:1)

(4) Recommendation to the District Conference for District Minister's License when ready for appointment by the District Conference, or, if not ready, for listing as an unlicensed Ministerial Student (1112:4, 1170:4)

(5) Examination and recommendation by District Board of Ministerial Standing (1112:6)

(6) Appointment to regular service by the District Conference (1112:7)

(7) Complete at least two units of study each year, but complete Course of Study in seven years (1113:2, 1152:2)

(8) At least two years of successful appointment in regular service
(1119:2)

(9) Examination and recommendation by the District Board of
Ministerial Standing for Ordination as Elder (1119:4)

(10) Approval of ordination by District Conference (1119:5)

Respectfully submitted,
Carl Beaver, Chairman (Examiner - 4th year)
Leo G. Cox, Secretary (Examiner - 3rd year)
Lee Haines, (Examiner - 2nd year)
Robert Kenworthy, (Examiner - 1st year)

Report No. 6

CONFERENCE TREASURER'S ANNUAL REPORT

General Conference Budget Funds	Balance 6-6-67	Received	Disbursed	on hand 6-5-68
Australia -----	\$	\$ 540.69	\$ 540.69	\$
Brainerd -----		562.87	562.87	
World Missions -----		2,906.20	2,906.20	
General Church Ex. & Evangelism ----		5,074.81	5,074.81	
General Administrative -----		9,291.31	9,291.31	
General Conference Expense -----		4,358.14	4,358.14	
General Board Expense -----		51.49	51.49	
General Sunday School -----		3,021.93	3,021.93	
Hephzibah Children's Home -----		1,193.25	1,193.25	
Pension Plan -----		29,438.04	29,438.04	
Wesleyan Seminary Foundation ----		2,091.87	2,091.87	
Education -----		19,164.14	19,164.14	
Total General Conference Budget		\$ 77,694.74	\$ 77,694.74	
Indiana Conference Funds				
Conference Operating Fund -----	\$18,122.68	\$ 54,156.24		
Disbursements				
Conference Officials Salaries -----			13,333.00	
Conference Officials Expense -----			3,903.84	
Conference Officials Utilities -----			1,903.06	
Conference Honorariums -----			1,242.00	
Office Expenses -----			1,139.91	
Conference Parsonage Repair -----			319.81	
Expenses -----			2,644.09	
Support of Churches -----			682.00	
Blue Cross Premium -----			3,902.22	
Insurance Premium -----			360.66	
Social Security Taxes -----			1,103.60	
Widows Support -----			300.00	
Payment on Salem Park Church -----			2,051.00	
Termite Control—Camp Meeting Assn. -----			1,000.00	
Termite Control—Centennial Building -----			145.00	
Contribution—Dublin Church -----			1,000.00	
Leaders Conference Assessment -----			579.00	

THE INDIANA CONFERENCE

Transfer to Conference Extension ----				13,586.32
Transfer to Emergency Fund -----				10,000.00
Mid-Winter Indoor Camp -----				300.00
National Holiness Association -----				100.00
Conference Minutes -----				1,619.01
Conference Officials Secretary Salary -				1,064.40
Total Conference Operating Fund	\$18,122.68	\$ 54,156.24	\$ 62,278.92	\$10,000.00
Conference Extension	24,241.83			
Receipts				
Budget -----			19,457.28	
Calendar Plan -----			14,523.90	
Refund on Title-Southview Church --			297.00	
Withdrawn from Wesleyan Investment for Southview Church -----			4,092.06	
Payments on Leith St. Church -----			3,218.20	
Sale of South Salem Church -----			1,000.00	
Reimbursed from New Haven Church on Loan			650.00	
Transferred from Conf. Operating Fund			13,586.32	
Loan-First National Bank, Marion ----			30,000.00	
Loan-Twin City State Bank, Gas City			29,200.00	
Other Income -----			23.27	
Disbursements				
Indianapolis, Southview project -----			34,338.94	
Fort Wayne, Tillman Road project ----			47,027.03	
Balance on Leith Street loan -----			2,631.01	
Interest on loans -----			1,490.00	
Support of Churches -----			1,055.55	
Support of Pastors -----			5,930.00	
Payment on loan-New Haven Church			7,500.00	
Expenses -----			1,078.00	
Insurance Premium -----			192.00	
Total Conference Extension	\$24,241.83	\$116,048.03	\$ 94,492.53	\$45,797.33
Other Conference Budget Funds				
Camp Meeting Expense -----		\$ 8,827.26	\$ 8,827.26	\$
Conference Wesleyan Youth Work ----		3,520.71	3,520.71	
Conference Sunday School Work ----		2,636.31	2,636.31	
Total Other Conference Budget Funds		\$ 14,984.28	\$ 14,984.28	
Total Conference Funds	\$42,364.51	\$262,883.29	\$249,450.47	\$55,797.33
Non-Budget Funds				
Wesleyan Servicemen ----- \$	\$	43.20	\$ 43.20	\$
Crilley Fund Interest, Fairmount Church		127.21	127.21	
Baker-Carthage Fund -----		3,536.71	3,536.71	
General Wesleyan Youth -----		99.80	99.80	
Wesleyan Men's Fellowship -----	63.85	83.00	76.13	70.73
Emergency Fund (On Deposit WIF)	5,000.00	10,000.00		15,000.00
Conference Entertainment -----	5,000.00	21.13	1,516.66	3,504.47
Total Non-Budget Funds	\$10,063.85	\$ 13,911.05	\$ 5,399.71	\$18,575.19
TOTAL ALL FUNDS	\$52,428.36	\$276,794.34	\$254,850.18	\$74,372.52

WESLEYAN METHODIST CHURCH

57

Less Transfer Funds	23,586.32	13,586.32	
Total Cash Received and Disbursed	\$253,208.02	\$241,263.86	
June 5, 1968 Balance, Twin City State Bank			\$59,372.52
June 5, 1968 Balance, Wesleyan Investment Foundation			15,000.00
Total June 5, 1968 Balance			\$74,372.52

Report No. 7

SUNDAY SCHOOL TREASURER'S REPORT

1967 and 1968

Receipts

Cash on hand June 2, 1967		\$1,077.43
Conference Sunday School Apportionment	\$2,523.13	
Sunday School Night Offering	170.80	
Conference Sunday School Convention Registration	137.94	
Conference Sunday School Convention Offering	72.36	
Total Receipts for Sunday School Work		\$2,904.23
Total to Balance		\$3,981.66

Disbursements:

Conference Promotional Expense	\$1,971.31	
Sunday School Convention	437.46	
Board Members Salaries	350.00	
Sunday School Night Speaker, Singers, Awards	196.56	
Indianapolis Southview—Sunday School Equipment	170.80	
Indiana Wesleyan Messenger	50.00	
Total Disbursements		\$3,176.13
Cash on hand June 1, 1968		805.53
Balanced		\$3,981.66

Respectfully submitted,
Rev. Fred Delph, Treasurer

Report No. 8

BOARD OF TRUSTEES TREASURER'S REPORT

June 1, 1967 to June 1968

Balance Brought Forward	\$ 1,416.59
-------------------------	-------------

Receipts:

Interest from Trust Fund	\$ 1,947.94	
Sale of Royal Center Parsonage	5,500.00	
From Hamlet Church on Loan	1,000.00	
Interest from Elwood Southside	100.00	
Total Receipts		8,547.94
Balance and Receipts		\$9,964.53

Disbursements:

Annuity Interest	\$ 1,981.00	
Interest on Note	350.00	
Principal on Note	5,000.00	
Loan to Hamlet Church	1,000.00	
New Check Book	5.46	
Total Disbursements		\$ 8,336.46
Cash on Hand June 1, 1968		\$ 1,628.07

Assets:

Cash on Hand	\$ 1,628.07	
Trust Fund	40,054.68	
Total Assets		\$41,682.75

C. A. Hoover, Treasurer

Report No. 9**THE INDIANA MESSENGER TREASURER'S REPORT**

June 20, 1967 to June 20, 1968

Balance Brought Forward		\$ 515.82
Receipts:		
Subscriptions	\$1,170.00	
WMS	40.00	
WY	50.00	
Sunday School	50.00	
Total Receipts	\$1,317.00	
Total to Balance		\$1,832.82

Disbursements:

Wesley Press	\$1,170.00	
Postmaster	55.00	
Bank Service Charge	2.60	
Total Disbursements	\$1,227.60	
Balance in Bank	605.22	
Balanced		\$1,832.82

C. A. Hoover, Treasurer

Report No. 10**INDIANA WESLEYAN CAMP MEETING ASSOCIATION****ANNUAL FINANCIAL REPORT**

June 5, 1967 - June 5, 1968

INCOME

Cash on hand, June 5, 1967		\$ 590.91
Receipts:		
1967 Camp Meeting Offerings	\$4,249.51	
Budget from Indiana Conference	6,946.98	

WESLEYAN METHODIST CHURCH

59

Payment on Pledges -----	6,351.76	
Bookstore (Net Income) -----	1,041.79	
Other Income:		
Youth Camps -----	\$ 689.15	
Trailer Court Rentals -----	159.00	
Electric Fees -----	383.91	
Room Rent (Assn. Share) -----	440.15	
Lot Retaining Fees -----	30.00	
Share of Stock Sold -----	175.00	
Loan (30-day) -----	400.00	
Ind. Conf. (On Termite Control) -----	1,000.00	
Miscellaneous Income -----	259.95	
TOTAL OTHER INCOME -----	3,537.16	
TOTAL RECEIPTS -----		22,127.20
TOTAL INCOME -----		\$22,718.11
EXPENSE		
Bookstore Salary & Commission -----	\$ 182.93	
Building & Repairs		
Repairs -----	\$ 953.80	
Paint -----	244.53	
Termite Control -----	970.50	
Total Building & Repairs -----	2,168.83	
Camp Meeting Expense		
Honorariums—Evangelists -----	1,050.00	
Honorariums—Other Workers -----	643.00	
Piano & Organ Rent -----	140.00	
Advertising -----	138.40	
Insurance—Medical -----	81.96	
Trailer Rent -----	210.00	
Miscellaneous Expense -----	369.63	
Total Camp Meeting Expense -----	2,632.99	
Committee Expense -----	299.91	
General Expense		
Janitor Supplies -----	681.94	
Mower, Tractor, & Truck Repair -----	90.45	
Gasoline, Oil & Miscellaneous -----	153.13	
Dining Hall Expense -----	285.22	
Tree Trimming -----	450.00	
Camp Share Water Lines -----	61.20	
Abstract Updating & Review -----	155.00	
Miscellaneous Expense -----	290.95	
Total General Expense -----	2,167.89	
Insurance and Bond -----	2,909.55	
Interest—Annuities & Life Loan -----	790.72	
Wages and Payroll Taxes -----	4,589.16	
Utilities -----	3,170.78	

Other Expense		
Debt Interest -----	863.93	
Repayment 30-day Note -----	400.00	
Debt Retirement -----	2,000.00	
Dining Hall Deficit -----	60.00	
Stock Turn-back -----	25.00	
Total Other Expense -----	<u>3,348.93</u>	
TOTAL EXPENSE -----		\$22,261.69
Cash on deposit June 5, 1968 -----		456.42
TOTAL EXPENSE AND CASH -----		<u>\$22,718.11</u>
Value of Real Estate (18.15 acres) ----		\$ 12,540.00
Value of Improvements -----		139,440.00
Value of Personal Property -----		2,670.00
Total -----		<u>154,650.00</u>
Amount of Insurance -----		127,450.00
On Demand \$1,500.00 @ 5%		
8,000.00 @ 6%		
Bank 2,755.00 @ 6%		
Total Indebtedness -----		<u>12,255.00</u>
Annuities -----		3,500.00
Life Loan -----		<u>10,814.49</u>

George J. Ott, Treasurer
Camp Meeting Association

Report No. 11

REPORT OF THE SUNDAY SCHOOL SECRETARY

Greetings to the 120th Annual session of the Indiana Conference.

May I ask that we join together in giving thanks for God's blessings in Sunday schools of Indiana this past year.

The Sunday School Night of 1967 was a service of great inspiration. The Rev. O. D. Emery of the Pilgrim Holiness Church was our guest speaker and a fine quartet provided the music. Certificates were presented to 26 schools for accomplishments in percentage and numerical gains.

The Conference Convention was held in September at the Nelson St. Church in Marion, Indiana, and was one of the finest we have had. Dr. Herbert Byrne, of Asbury Seminary, Wilmore, Kentucky, was the featured guest speaker along with Executive Secretaries of Sunday Schools of other denominations. Our giant rally on Friday of the convention was a great success. We are looking forward to another this fall.

The District meetings with Pastors and Staff was a great aid in getting ready for our spring promotion. These were held in Fort Wayne, Marion, and Indianapolis. There were in excess of 300 Sunday school enthusiasts that attended the dinner rallies.

Spring Round-Up contest was crowned with success in many schools with a new enthusiasm in many of our Sunday schools. New gains were made that shall be lasting.

Honor Banquet was given to honor the winning Sunday schools of the

contest. The challenge was also presented for the choosing of the "top ten" schools in attendance alone for the six weeks of the contest. This, too, added much interest.

Camping is planned for this year and we are expecting an increase. A total of 538 campers registered for last year. Districts 1, 3, 5, 7, 9 will meet July 22-26; Districts 2, 4, 6, 8, 10 will meet July 29-August 2.

Watch for announcement of the fall convention tentatively set for September 20, 21 with the Rev. Charles Blair of Denver, Colorado.

Respectfully submitted,
C. Eugene Cockrell

WESLEYAN METHODIST CHURCH

63

Report No. 12

CONFERENCE OFFICIALS' STATISTICAL REPORT

Name of Official	Value of Conference parsonage, with office	Time Employed (months)	Salary	Rent and Utilities	Other Ministerial Remunerations	Allowance Received for Travel and/or Car Expense	Other Allowances	Total Income (receipts)	Travel Expense	Net Receipts
Kenneth Dunn -----	\$35,000	12	\$ 7,167	\$1,800	\$45	\$1,718	\$ 713	\$11,443	\$2,690	\$ 8,753
C. A. Hoover -----	25,000	12	6,067	1,200	45	2,092	693	10,097	2,531	7,566
Totals -----	\$60,000	24	\$13,234	\$3,000	\$90	\$3,810	\$1,406	\$21,540	\$5,221	\$16,319

Russell J. Klinger
Ralph J. Coleson

EVANGELISTS' STATISTICAL REPORT

Name of Evangelist	Time Employed (months)	No. Revivals in Ind. Conf.	No. in Other Conferences	No. in Other Denominations	No. of Quarterly Meetings	No. of Other Services	Offering or Salary	Special Services	Gifts	Total Evangelistic Receipts	Traveling Expense	Net Receipts
Cherryholmes, L. J. -----	12	2	2	18	7	5	5,465	\$ 25	\$122	\$ 5,612	\$1,225	\$ 4,387
Conley, Robert S. -----	12	6	1	1	1	1	1,075			1,075		1,075
Crabill, C. D. -----	12						32			32		32
Howell, Richard -----	10½						40			40		40
Irby, Roscoe -----	12	2	2	9	1	4	512		110	622	40	582
Klinger, Russell -----	12	8	1	10	10	6	690			700	195	505
Knapp, L. Kenneth -----	12	7	9	9	4	4	5,685	50	255	5,990	2,843	3,147
McMahan, W. T. -----	12				4	4	1,300		25	1,325	325	1,000
Smith, Paul E., Jr. -----	12											
West, Silas -----	12		1	14	2	10	3,550	165	250	3,965	1,868	2,097
Totals -----	118½	23	15	51	3	39	\$18,349	\$250	\$762	\$19,361	\$6,536	\$12,825

Reports not appearing above were received too late to be included.

Russell J. Klinger
Ralph J. Coleson

WESLEYAN METHODIST CHURCH

65

Pastor's Labors—Continued. Item I

Periodicals—Continued. Item II

CHARGE

CHARGE	No. of Appointments	No. of Organized Church Societies	No. of Local Preachers	Wesleyan Methodists taken	Wesleyan Missionarys taken	Wesleyan Youths taken	Devotional Quarterly	Adult and Teacher	Aldersgate Doctrinal Series	Aldersgate Biblical Series	Senior Youth and Teacher	Junior Youth and Teacher	Junior and Teacher	Primary and Teacher	Aldersgate Kindergarten	Aldersgate Nursery	Sunday School Banner	High School Signal	Junior Journeys	Children's Friend
Lancaster	1	1		18	20	4	•	•		•	•	•	•	•	•	•	•	•	•	•
Laotto	1	1		16	15	10	•	•		•	•	•	•	•	•	•	•	•	•	•
Larwill	1	1		6	5	2	•	•		•	•	•	•	•	•	•	•	•	•	•
Lebanon	1	1		4	5	4	•	•		•	•	•	•	•	•	•	•	•	•	•
Lewis Creek	1	1		2	16		•	•		•	•	•	•	•	•	•	•	•	•	•
Logansport	1	1		10	15		•	•		•	•	•	•	•	•	•	•	•	•	•
Lugar Creek	1	1	1	2	1	1	•	•		•	•	•	•	•	•	•	•	•	•	•
Marion, Brinker Hts.	1	1		20	14	18	•	•		•	•	•	•	•	•	•	•	•	•	•
Marion, College	1	1		6	153	116	•	•		•	•	•	•	•	•	•	•	•	•	•
Marion, Hillside	1	1		11	12	3	•	•		•	•	•	•	•	•	•	•	•	•	•
Marion, Home Corner	1	1		1	43	45	•	•	•	•	•	•	•	•	•	•	•	•	•	•
Marion, Lakeview	1	1	1	30	46	47	•	•	•	•	•	•	•	•	•	•	•	•	•	•
Marion, Nelson St.	1	1	1	3	97	68	•	•	•	•	•	•	•	•	•	•	•	•	•	•
Marion, W. 8th St.	1	1	1		44	34	12	•	•	•	•	•	•	•	•	•	•	•	•	•
Martinsville	1	1	2	17	4	5	•	•		•	•	•	•	•	•	•	•	•	•	•
Matthews	1	1	1	3	5	1	•	•		•	•	•	•	•	•	•	•	•	•	•
Mechanicsburg	1	1	1	4	4	3	•	•		•	•	•	•	•	•	•	•	•	•	•
Miami	1	1	1	8	9	2	•	•		•	•	•	•	•	•	•	•	•	•	•
Mishawaka	1	1	1	8	7	6	•	•		•	•	•	•	•	•	•	•	•	•	•
Monument Chapel	1	1	1	5	11	12	•	•		•	•	•	•	•	•	•	•	•	•	•
Mt. Etna	1	1	1	3	11	1	•	•		•	•	•	•	•	•	•	•	•	•	•
Mt. Zion, Henry Co.	1	1	2	25	30	17	•	•		•	•	•	•	•	•	•	•	•	•	•
Mt. Zion, Howard Co.	1	1	1	10	11	3	•	•		•	•	•	•	•	•	•	•	•	•	•
Muncie, Bethel Hts.	1	1	1	16	10	5	•	•		•	•	•	•	•	•	•	•	•	•	•
Muncie, Mem. Dr.	1	1	1	30	16	19	•	•		•	•	•	•	•	•	•	•	•	•	•
New Castle	1	1	2	17	22		•	•		•	•	•	•	•	•	•	•	•	•	•
Noblesville, Ch. St.	1	1	1	10	10	1	•	•		•	•	•	•	•	•	•	•	•	•	•
Noblesville, First	1	1	1		7	1	•	•		•	•	•	•	•	•	•	•	•	•	•
Peru	1	1	1	29	14	1	•	•		•	•	•	•	•	•	•	•	•	•	•
Pleasant Grove	1	1	1	1	5		•	•		•	•	•	•	•	•	•	•	•	•	•
Plummer Chapel	1	1	1	11	14		•	•		•	•	•	•	•	•	•	•	•	•	•
Plymouth	1	1	1	100	57	50	•	•		•	•	•	•	•	•	•	•	•	•	•
Portland	1	1	1	42	17	4	•	•		•	•	•	•	•	•	•	•	•	•	•
Richmond	1	1	1	7	24	2	•	•		•	•	•	•	•	•	•	•	•	•	•
Shelbyville	1	1	1	11	11	9	•	•		•	•	•	•	•	•	•	•	•	•	•
Sheridan	1	1	3	15	15	2	•	•		•	•	•	•	•	•	•	•	•	•	•
Shiloh	1	1	1	8	16	1	•	•		•	•	•	•	•	•	•	•	•	•	•
Silver Lake	1	1	1	6	13	6	•	•	•	•	•	•	•	•	•	•	•	•	•	•
Sims	1	1	1	4	26	21	•	•		•	•	•	•	•	•	•	•	•	•	•
South Bend	1	1	2	19	26	5	•	•		•	•	•	•	•	•	•	•	•	•	•
Star†	1	1	1	13	7	6	•	•		•	•	•	•	•	•	•	•	•	•	•
Summitville	1	1	1	7	15	1	•	•		•	•	•	•	•	•	•	•	•	•	•
Sweetser	1	1	2	16	16	29	•	•		•	•	•	•	•	•	•	•	•	•	•
Thornstown	1	1	1	12	10	4	•	•		•	•	•	•	•	•	•	•	•	•	•
Tipton	1	1	1	32	20	17	•	•		•	•	•	•	•	•	•	•	•	•	•
Uniondale	1	1	1				•	•		•	•	•	•	•	•	•	•	•	•	•
Valparaiso	1	1	2	2	6	2	•	•		•	•	•	•	•	•	•	•	•	•	•
Victory Chapel	1	1	1	14	1		•	•		•	•	•	•	•	•	•	•	•	•	•
Wabash, Middle St.	1	1	1	4	16	6	•	•		•	•	•	•	•	•	•	•	•	•	•
Wabash, North**	1	1	1		34	13	•	•		•	•	•	•	•	•	•	•	•	•	•
Warren	1	1	1	8	9		•	•		•	•	•	•	•	•	•	•	•	•	•
Warsaw	1	1	1	17	22	14	•	•		•	•	•	•	•	•	•	•	•	•	•
Wesley Chapel	1	1	1	10	10	4	•	•		•	•	•	•	•	•	•	•	•	•	•
Westfield	1	1	1	20	15	1	•	•		•	•	•	•	•	•	•	•	•	•	•
Totals	111	111	84	1890	1774	1045	71	108	5	10	80	71	92	93	76	55	107	93	97	93

† Unorganized

**Too late for totals (no report)

THE INDIANA CONFERENCE

Membership. Item III

CHARGE	Full Members Reported Last Year	Full Members Received this Year on Prof. of Faith	By Transfer	Total Full Members Received This Year	Add lines 1 and 2	Expelled	Discontinued	Died	Granted Letters	Members Lost (Add lines 4, 5, 6, 7)	Present Full Membership (subtract line 8 from 3)	Associate Members	Junior Members	Total Present Membership (Add lines 9, 10, 11)	Total Membership Reported Last Year	No. of Seekers	Persons Baptized	Children Dedicated	No. of Family Altars	Membership Tithing	Card Call Subscribers	Average Attendance in Worship	Average Attendance Sunday Evening
Albion	41	1	4	5	48						46	8	6	60	52	14	6	5	12	31	2	80	56
Amboy	16				10						10	1		10	10					9		20	17
Anderson, Arrow Av	52	1	1	1	53		10				41	5		46	59	56				12	1	69	45
Anderson, 9th St.	25	2	1	3	28			1			27			27	25					23	3	52	32
Argos	40				40						35	4	4	47	51	50			10	15		75	53
Atlanta	12	1	3	4	16		2				12	1		14	13			1		12		43	32
Back Creek	37	2	3	3	40						33	3		43	52	13						56	25
Bakers Corner	42	2	2	2	44						44			44	43				8	7	2	56	21
Beaver Creek	42	1	1	1	43						43			43	43							39	31
Bethel	7		1	1	8			1			7	1	11	65	64	43		5	9	17	3	69	37
Blue River	40	3		3	43						40		12	52	52	47				23		99	54
Bluffton	66	2	2	2	68			2			64	5		69	71	9		2	16	32	2	54	41
Bryant	40	5	5	7	47						43	6	8	58	47	25			16	20	3	66	46
Carmel	40	5	3	8	48		1				45	7	8	59	52	3			10	32	5	69	46
Carthage	12	2	2	4	16						14	1		15	15	103			5			34	30
Cicero	24	1	1	1	25						24	2		24	24	20				16	2	44	33
Colfax	22	1	1	1	23		2				20	4	2	26	29	25	1				1	25	20
Converse	17				17						15			15	17	16		1	12	13		56	37
Davis	18	1		1	19						19	4	9	32	31	8			6	9	2	76	28
Decatur	20	11		11	31			1			30	1	1	31	22	14		1	6	20	2	50	22
Deming	4				4			1			3			3	4							11	
Dublin	8	1	1	1	9						8			8	8	2			5	7			
Edgerton**	24				24						24		10	34	24	30		2	10	24		49	31
Elkhart	23	3		3	26			1			25		7	32	22				8	13	1	37	23
Elwood, Main St.	40	2		2	42						38	3		41	46	16			19	23		40	22
Elwood, South Side	31				31						26	14		35	36	44			10	21		47	30
Fairmount	83	2	2	2	85						78	6	22	114	112	37	6	3	20	64	5	102	80
Fishersburg	53	25	3	28	81						80	1	2	83	55	100	23	7				207	131
Ft. Wayne, First	80	4	6	10	90			4			80	11	2	93	97	6	10	2	18	36	4	109	77
Ft. Wayne, Leith St.	16				16						13	1		14	17								
Ft. Wayne, Moeller	13	5	4	9	22						22	3	5	30	16	77	17		13	26		104	48
Ft. Wayne, Tillman																							
Fountain City	36	2	1	3	39						38	8	6	52	48	21			10	15		50	31
Fowler	51		2	2	53						50		4	54	55	35			16	26	3	73	45
Fowlerton	25				25			3			22	2		24	27	6		3	10	19	3	42	27
Gas City	58	2	2	2	60						60	2	21	83	62	150	3	4	43	56	1	140	127
Gaston	9	1	1	2	11			1			9	1		10	10	25		2	3	7		24	18
Grant City	26	2	1	3	29						27	1	46	74	46	12	3		9	21	3	68	45
Green Chapel	22				22						20			21	23	14			12	13	1	36	17
Greentown	89				89						83	12	8	103	109	18	11	6	45	70	4	158	117
Hamilton	18				18						18	5	4	27	27	8			10	18	4	69	28
Hamlet	31				31						30			30	31	31		4	11	20		56	40
Hartford City	96	3	3	3	99						90	12	1	103	120	33		5			13	92	61
Huntington	80	5		5	85						82	3	17	102	96	56			29	50	2	98	60
Indpls, Eastlawn	41	1	2	3	44						40	11	16	67	60	51			14	31	2	103	74
Indpls, First	56	4	4	4	60		10				47	4		51	60	12		2	12	28	2	55	41
Indpls, St. Clair St.	13	4			17						17			17	13	40			11	10		26	27
Indpls, Salem Park**	39				39						39	1	3	43	43								
Indpls, Southview																							
Jonesboro	58	3	9	12	70						64	7	8	79	68	27	16	5	23	49	10	102	80
Kingsford Heights	13				13						13	4	8	25	24	22	10		3	7		45	27
Kirklin	25				25			1			23	5	5	33	30	36		2	10	23	1	29	27
Kokomo, East	19	1	2	3	22						21			24	22	19			5	19	3	41	31
Kokomo, North	38	3	3	3	41						39	2	1	42	42	28			15	25		53	47
Kokomo, South	38	3	3	3	41						41	7	3	51	47	54		1	15	20	5	56	39
Kokomo, Southdown	17				17						12	1		14	20	12		3	7	10	1	67	30
Lafayette, Oak Hill	49	12	2	14	63						60	16	14	90	71	225	17	8	35	35	10	163	111
Lafayette, Sch. Ave.	112	4	3	7	119			1			112	27	9	148	146	42	5	5	46	66	10	149	99

WESLEYAN METHODIST CHURCH

67

Membership—Continued. Item III

ARGE	Full Members Reported Last Year	Full Members Received this year on Prof. of Faith	By Transfer	Total Full Members Received This Year	Add Lines 1 and 2	Expelled	Discontinued	Died	Granted Letters	Members Lost (Add lines 4, 5, 6, 7)	Present Full Membership (subtract line 8 from 3)	Associate Members	Junior Members	Total Present Membership (Add lines 9, 10, 11)	Total Membership Reported Last Year	No. of Seekers	Persons Baptized	Children Dedicated	No. of Family Altars	Membership Tithing	Card Call Subscribers	Average Attendance in Worship	Average Attendance Sunday Evening	Average Attendance Prayer Meeting
on	26	4	3	7	33																			
aster	63	1	3	4	67		5	1		2	8	33	4	1	38	31	45		7	17	4	47	28	24
o	42	6		6	48								3	26	59	65		3	30	30	2	53	33	22
III	12				12			1		1	1				11	11			5	9		75	52	33
on	15				15					3	1		1	3	18	12			9	21		21	20	16
Creek	32	2	2	2	35						1				35	32			11	21	1	33	28	19
sport	22	5		5	27			1					8		34	22		9	10	10		40	35	12
Creek	14				14										14	14			11	21		37	20	20
n, Brinker Hts.	34	1	1	1	35										35	34		1	15	25	1	69	52	31
n, College	288	13	18	31	319		57	4	12	16	303	14	31	348	324	112		12	60	100		427	214	126
n, Hillside	233	1	4	5	238			7	68	170	12	10	12	10	192	143			80	222		161	66	66
n, Home Cor.	87	2	4	6	93		1	1	3	5	88	2	12	102	98			3	67	80		111	81	59
n, Lakeview	115	16		16	131		3		3	3	128	2	48	178	161			10	80	20		311	221	97
n, Nelson St.	182	2	4	6	188		15	5	6	26	162	18	11	191	216		79	60	155	20		231	153	104
n, W. 8th St.	81				81		12	2	3	17	64	5	4	73	90		10	9	24	32		104	83	54
nsville	14	4	2	6	20				1	1	19	9		28	23		37	5	16	6		70	35	28
ews	11				11						11	1		12	12		5	6	6	1		34	25	16
anicsburg	10				10		1	1		2	8		1	9	12		1	6	6			18	16	15
i	14				14						14	8	7	29	29		8	6	14			36	26	12
waka	31	7	2	9	40		1	1	1	3	37	1	2	40	34		5	12	24			63	36	24
ment Chapel	36	5		5	41				2	2	39	10	6	55	52		19	6	21	1		59	37	24
tna	10				10						10	2	2	12	12		1	5	8			35	25	15
on, Henry Co.	64	4		4	68			2			66	5	3	74	72		9	10	20			95	71	43
on, Howard Co.	20				20				4	4	32	1	1	33	26		6	8	16			29	22	12
ie, Bethel Hts.	24	4	8	12	36		1		3	4	47	9	17	73	67		13	20	8			62	50	41
ie, Mem. Dr.	45		3	3	48			1		1	65	4	5	70	75		8	8	23			94	55	33
Castle	65				65		3		3		65	2	4	66	61		8	20	14			63	60	32
sville, Ch. St.	19	4			23		6		1	6	18	1	1	18	21		8	21	21			61	49	28
sville, First	21	1			22		1	1	1	3	27	7	1	15	12			2	10			34	18	13
ant Grove	28		2	2	30						28	7	4	26	26		8	5	4			44	35	15
ner Chapel	22				22		3	7	1	11	130	14	13	157	157		13	4	31	23		164	88	58
uth	135	5	1	6	141		11		5	16	42	6	6	48	69		5	16	76			80	65	46
nd	57	1		1	58		1	1	2	4	62	7	3	26	29		30	5	10			60	26	15
ond	27	3		3	30		2		4	4	26			26	29		9	10	10			79	65	40
yville	63	2	1	3	66		3		2	5	51	18	22	91	94		8	23	45			65	30	18
lan	53	1	2	3	56		1	1	2	5	56			110	106		4	47	62			130	86	41
i	91	1	6	7	98		2		2	25	4	6	7	35	31		2	6	12			91	60	27
Lake	25	2		2	27		1	1	2	4	25	6	7	50	53		4	10	21			63	29	18
o	40	1		1	41		4				37	7		137	136		1	20	27			104	43	26
Bend	89	3	1	4	93					4	89	48					5		2			23	18	12
utville	47	1		1	48		1		1	47	47			47	47			11	47			46	50	30
ser	43				43		2		2	2	41	7	15	63	65		100	12	30			73	59	34
town	31	2	2	4	35				2	2	33	1	6	40	34			14	17			85	73	45
i	54				54			1	2	52	15	9	76	78	92		5	30	70	4		119	79	49
dale	19	1		1	20		3		3	17	17			17	19		2	8	7			32	23	19
raiso	15				15						15	3		18	18			3	9			28	27	13
y Chapel	22	2	5	7	29		1		2	3	26			26	22		2	5	14			50	27	19
h, Middle St.	15		2	2	17				2	2	15	1	2	18	19			7	14			63	41	20
h, North**	49				49			1		1	48	2	6	56	62		3	10	32			64	42	17
n	27	3		3	30		2		2	2	28	2	11	41	30		2	5	15			27	50	31
w	59		2	2	61		1		2	3	59	2	15	76	80		4	26	42			67	59	48
y Chapel	44		2	2	46		5		2	3	43	2	10	53	57		4	10	17			51	45	33
eld	48	4		4	52			4		9	43			43	48		8	6	26			51	45	33

Totals 4779 231 161 392 5171 193 75 154 422 4749 497 633 5879 5797 3301 276 212 1206 2689 225 7803 5216 3159

Net Loss 30 Net Gain 102

THE INDIANA CONFERENCE

Sunday School. Item IV

CHARGE	No. of Sunday Schools	Average Attendance A. Main School	B. Extension(s) (not counted above)	Add Lines A and B	Enrollment: Include all officers, teachers, students A. Main School	B. Extension(s) (not counted above)	Add Lines A and B	Cradle Roll Department (not counted above)	Home Department (not counted above)	Total Enrollment Add Lines 3, 4, 5	How many of Line 3 are Officers and Teachers?	Standard of Achievement Score	WETT Units Taught	WETT Credit Cards Earned	No. of Registered CYC Chapters	Total CYC Members	VBS Enrollment	VBS Average Attendance	No. of Students Joining Church
Albion	1	98	98	132	132	3	135	10	42	1						65	58	6	
Amboy	1	25	25	39	39	12	51	6											
Anderson, Arrow St.	1	101	101	130	130	7	137	10	51	1									1
Anderson, 9th St.	1	61	61	68	68	11	84	11	52	1									7
Argos	1	84	84	84	84	7	92	16											
Atlanta	1	49	49	63	63	7	70	8	60										
Back Creek	1	54	54	90	90	12	103	13									26	24	3
Bakers Corner	1	63	63	84	84		84	10											2
Beaver Creek	1	78	78	106	106	16	125	10	61						1	39	61	49	
Bethel	1	18	18	23	23	1	24	5											
Blue River	1	106	106	136	136	5	141	10									65	49	
Bluffton	1	92	92	132	132	15	155	12	54								42	40	2
Bryant	1	88	88	100	100	4	105	13					1	17					14
Carmel	1	79	79	110	110	4	114	15					1	6			43	40	8
Carthage	1	67	67	130	130	16	146	7									63	59	
Cicero	1	73	73	91	91	2	93	9							3	29	107	95	
Colfax	1	38	38	67	67	1	69	12	58										
Converse	1	76	76	144	144	15	161	10	53								131	75	
Davis	1	84	84	90	90	5	95	10							2	11	88	81	1
Decatur	1	54	54	68	68		68	7											10
Deming	1	14	14	23	23		23	6											
Dublin	1	38	38	73	73		73	6									32		
Edgerton	1	66	66	88	88		90	19					1						
Elkhart	1	37	37	45	45	13	60	8									56	35	2
Elwood, Main St.	1	70	70	96	96	17	116	13	80				1	12					
Elwood, South Side	1	82	82	150	150	11	161	12									90	82	1
Fairmount	1	183	183	242	242	5	251	21							1	15	111	92	15
Fishersburg	1	211	211	250	250	3	253	40					1	17			65	51	
Ft. Wayne, First	1	127	127	180	180	9	193	28									21	58	4
Ft. Wayne, Leith St.**																			
Ft. Wayne, Moeller Rd.	1	158	158	232	232		232	22	85								165	135	14
Ft. Wayne, Tillman Rd.†																			
Fountain City	1	58	58	85	85	11	103	18	55										5
Fowler	1	82	82	125	125	13	142	10					1	8			63	61	2
Fowlerton	1	58	58	114	114		114	11									68	56	
Gas City	1	171	171	160	160	30	192	30									165	155	24
Gaston	1	37	37	45	45	10	55	8									40	32	
Grant City	1	78	78	78	78	43	133	12	74				1	12			46	46	2
Green Chapel	1	47	47	65	65	5	70	16									46	30	
Greentown	1	169	169	224	224	2	226	16											
Hamilton	1	73	73	95	95	6	103	15							1	6	48	41	
Hamlet	1	55	55	70	70	12	87	8									70	55	
Hartford City	1	136	136	175	175	15	190	28									40		
Huntington	1	100	100	133	133	21	160	33									95	82	5
Indpls., Eastlawn	1	138	138	210	210		210	23	48				1	12		44	140	119	11
Indpls., First	1	91	91	101	101	6	111	10									82	79	4
Indpls., St. Clair St.	1	36	36	75	75		75												
Indpls., Salem Park**	1																		
Indpls., Southview†	1	75	75	109	109		109												
Jonesboro	1	166	166	235	235	15	251	23									184	174	12
Kingsford Heights	1	45	45																
Kirklin	1	51	51	54	54	19	79	7					1	4			42	35	5
Kokomo, East	1	46	46	64	64		64	7											
Kokomo, North	1	69	69	92	92	10	105	13	100				1	7			80	75	
Kokomo, South	1	78	78	80	80	3	88	18									30	25	2
Kokomo, Southdowns	1	78	78	125	125		125	15					1	11	1	54	100	80	1
Lafayette, Oak Hill	1	190	190	274	274	28	302	18					1	10			185	160	22
Lafayette, Sch. Ave.	1	213	213	290	290	29	327	17	75				1	8			147	131	12

WESLEYAN METHODIST CHURCH

69

Sunday School—Continued. Item IV

CHARGE	No. of Sunday Schools	Average Attendance	A. Main School	B. Extension(s) (not counted above)	Add Lines A and B	Enrollment: Include all officers, teachers, students A. Main School	B. Extension(s) (not counted above)	Add Lines A and B	Cradle Roll Department (not counted above)	Home Department (not counted above)	Total Enrollment Add Lines 3, 4, 5	How many of Line 3 are Officers and Teachers?	Standard of Achievement Score	WETT Units Taught	WETT Credit Cards Earned	No. of Registered CYC Chapters	Total CYC Members	VBS Enrollment	VBS Average Attendance	No. of Students Joining Church
Laketon	1	64	64	88	88	3	2	93	9											
Lancaster	1	64	64	97	97	4	2	103	12											
Laotto	1	95	95	147	147	3	4	154	39											
Larwill	1	12	12	12	12			12										76	72	10
Lebanon	1	35	35	40	40	6		46	8											
Lewis Creek	1	62	62	97	97	8		105	7											
Logansport	1	44	44	70	70			70	12									39	35	8
Lugar Creek	1	55	55	79	79			79	6											
Marion, Brinker Hts.	1	86	86	128	128	22		150	13	61								127	106	
Marion, College	1	347	347	498	498	8		506	32	71						3	69	132	118	13
Marion, Hillside	1	332	332	445	445	33		478	39	60				1	13	1	57	117	108	23
Marion, Home corner	1	128	128	207	207	10	5	222	23	73				1	8			84	66	3
Marion, Lakeview	1	295	295	330	330	22		352	60					1				130	115	
Marion, Nelson St.	1	285	285	389	389	23	32	444	35	81						1	30	115	95	6
Marion, W. 8th St.	1	186	186	290	290	48	3	341	23	90								104		
Martinsville	1	70	70	105	105	4	1	110	11									76	67	
Matthews	1	41	41	52	52	6		58	7									43	37	
Mechanicsburg	1	20	20	30	30			30	6									40	34	
Miami	1	51	51	97	97			97	10											
Mishawaka	1	73	73	111	111	15		126	12									90	75	
Monument Chapel	1	65	65	93	93	1	4	98	20	61										5
Mt. Etna	1	52	52	80	80			80	17									35	35	
Mt. Zion, Henry Co.	1	113	113	162	162	15	9	186	17									116	97	4
Mt. Zion, Howard Co.	1	33	33	58	58			58	6											
Muncie, Bethel Hts.	1	67	67	83	83	3		86	13											12
Muncie, Mem. Drive	1	99	99	135	135			139	11									50	30	11
New Castle	1	145	145	181	181	15	5	201	30											5
Noblesville, Cherry St.	1	75	75	129	129	6		135	9	85	1									
Noblesville, First	1	70	70	40	40			40												
Peru	1	41	41	97	97	11		108	12											
Pleasant Grove	1	15	15	34	34	1	4	39	4											
Plummer Chapel	1	44	44	53	53	5	7	65	6											
Plymouth	1	202	202	260	260	13	11	284	18									132	128	9
Portland	1	112	112	142	142	12	6	160	18											1
Richmond	1	74	74	114	114	6		120	14	65								71	53	
Shelbyville	1	126	126	192	192			192	12									87	73	
Sheridan	1	72	72	125	125	15	5	145	12									55	45	
Shiloh	1	161	161	200	200	16	6	222	19									97	88	7
Silver Lake	1	77	77	129	129			129	16	71	1									3
Sims	1	135	135	217	217	2		219	15									94	84	
South Bend	1	113	113	185	185	10	4	199	15					4				40	35	
Start	1	27	27	30	30			30												
Summitville	1	71	71	64	64	7		71	12									73	70	
Sweetser	1	94	94	160	160	13		173										73	70	
Thorntown	1	115	115	160	160	3	1	164	11					1	1			66	60	8
Tipton	1	158	158	243	243	10	1	254	36	61	1			1	8			78	69	
Uniondale	1	48	48	66	66	3		69	8											
Valparaiso	1	40	40	51	51	8	3	62	7											
Victory Chapel	1	35	35	35	35			35												
Wabash, Middle St.	1	58	58	107	107	9		116	11					1	4			93	89	
Wabash, North	1	95	95	104	104	16	14	134	18					1				65	55	
Warren	1	56	56	77	77			77	9					1				52	49	11
Warsaw	1	109	109	164	164			164								1	35			
Wesley Chapel	1	81	81	90	90	10	1	101	11									41	38	
Westfield	1	80	80	80	80	13	8	101	7					1	20					4
Totals	111	19818	19818	13,604	13,604	880	249	14,733	1475	1793	31	181	16	389	5223	4462	340			

† Unorganized

**Too late for totals (No report)

THE INDIANA CONFERENCE

Wesleyan Youth. Item V.					Church Property. Item VI						
CHARGE	No. of Locals	Active Members	Associate Members	Honorary Members	No. of Sanctuaries	Value of Sanctuaries	Amount of Indebtedness	Amount of Insurance	No. of Parsonages	Value of Parsonages	Amount of Indebtedness
Albion	1	21	1		1	\$ 9,000	\$	\$ 8,000	1	\$ 12,000	\$
Amboy					1	12,000		11,500	1	6,000	
Anderson, Arrow Ave.		4			1	30,000	1,551	28,000	1	8,000	535
Anderson, 9th St.	1	13	2	2	1	25,000		20,000	1	10,000	
Argos	1	4			1	5,000	891	5,000	1	3,000	
Atlanta	1	6			1	16,000		16,000	1	16,000	
Back Creek					1	30,000		27,000	1	15,000	
Bakers Corner	1	10			1	29,000	24,750	25,000	1	7,500	
Beaver Creek					1	4,000		4,000			
Bethel	1	17			1	25,000		20,000	1	14,000	2,470
Blue River					1	40,000		18,000	1	16,000	
Bluffton	1	7			1	43,000		49,000	1	8,000	
Bryant	1	21			1	25,000		22,500	1	14,000	
Carmel					1	8,000	158	8,000			
Carthage					1	18,000		18,000	1	7,500	
Cicero					1	20,000	6,350	20,000	1	6,000	3,700
Colfax	1	16	2		1	14,000		14,000	1	12,000	
Converse					1	15,000		14,000	1	20,000	
Davis					1	82,500	9,000	66,000	1	10,000	4,466
Decatur					1	15,000		8,000			
Deming					1	2,000		5,000	1	2,000	
Dublin					1	14,500		11,000	1	8,000	
Edgerton**					1	12,000		11,000	1	8,000	
Elkhart	1	10		3	1	10,000		15,000	1	7,000	4,248
Elwood, Main St.					1	18,000		16,000	1	6,000	5,472
Elwood, South Side					1	70,000		55,000	1	15,000	4,600
Fairmount					1	60,000	7,000	62,000	2	29,000	
Fishersburg	1	24			1	113,000	50,694	88,200	1	13,200	
Ft. Wayne, First	1	30			1	42,000	27,680	30,000	1	16,000	13,499
Ft. Wayne, Leith St.**					1	60,000		20,000	1	16,000	7,000
Ft. Wayne, Moeller Rd.	1	7	4		1	27,000		40,400	1	8,000	
Ft. Wayne, Tillman Rd.†		8	6		1	45,000		7,000	1	6,000	
Fountain City	1	10	3		1	10,000		7,000	1	12,000	
Fowler	1	10	3	4	1	92,000	66,561	73,000	1	4,500	
Fowlerton					1	13,500		10,000	1		
Gas City	1	18			1	8,000		6,500			
Gaston	1	10	3	7	1	8,000		15,000	1	16,000	3,000
Grant City	1	19			1	165,000	46,740	135,000	1	20,000	8,000
Green Chapel	1	7	1		1	8,000		20,000	1	4,000	
Greentown	1	12	3		1	35,000	3,521	11,500	1	4,500	
Hamilton	1	12			1	97,300		77,840	1	12,000	
Hamlet	1	12			1	150,000	1,599	135,000	1	10,000	
Hartford City	1	20			1	124,000	46,807	81,000	1	12,000	
Huntington	1	13	8	23	1	54,000		47,000	1	9,000	4,025
Indpls., Eastlawn					1	12,000		12,000	1	3,000	
Indpls., First					1	56,540	39,000	56,000	1	14,500	
Indpls., St. Clair St.					1	6,500	3,000	4,000			
Indpls., Salem Park**					1	64,500		52,500	1	9,500	
Indpls., Southview†					1	15,875		12,700	1	10,000	
Jonesboro	1	11			1	33,000	3,626	27,600	1	5,000	
Kingsford Heights	1	9	1	2	1	14,000		11,000	1	10,000	
Kirklin	1	18		7	1	25,000		20,000	1	10,000	
Kokomo, East	1	5			1	56,000	2,350	55,000	1	15,000	
Kokomo, North	1	24			1	82,000	16,000	66,000	1	22,000	
Kokomo, South	1	27			1	80,000	49,000	65,000	1	8,000	
Kokomo, Southdowns					1	76,250		73,000	1	16,000	
Lafayette, Oak Hill											
Lafayette, Sch. Ave.											

WESLEYAN METHODIST CHURCH

71

Wesleyan Youth. Item V.					Church Property—Continued. Item VI						
CHARGE	No. of Locals	Active Members	Associate Members	Honorary Members	No. of Sanctuaries	Value of Sanctuaries	Amount of Indebtedness	Amount of Insurance	No. of Parsonages	Value of Parsonages	Amount of Indebtedness
Laketon	1	7		3	1	22,000		18,000	1	7,000	
Lancaster					1	56,850		56,850	1	25,000	5,204
Laotto	1	16			1	40,000		39,500	1	27,910	16,923
Larwill					1	11,000		10,000	1	8,500	
Lebanon	1	11		1	1	6,500		5,500	1	5,500	
Lewis Creek					1	25,000		20,500	1	8,000	
Logansport					1	14,000		13,000	1	10,000	
Lugar Creek					1	15,000		15,000			
Marion, Brinker Hts.	1	19	4	21	1	30,000	13,425	30,000	1	15,000	8,650
Marion, College	1	51			1	350,000	112,000	285,000	1	15,500	
Marion, Hillside					1	245,000	16,824	197,000			
Marion, Home Corner	1	26			1	23,000		21,550	1	18,000	
Marion, Lakeview	2	42	4		1	133,000	53,000	100,000	1	28,000	15,000
Marion, Nelson St.	1	22	5		1	283,000		275,000	1	35,000	
Marion, W. 8th St.	1	11			1	115,000	11,006	88,000	1	18,000	
Martinsville					1	25,000		18,000	1	10,000	
Matthews					1	8,000	625	7,000	1	5,500	200
Mechanicsburg					1	10,000		8,000	1	10,000	
Miami					1	18,000	568	18,000	1	5,000	
Mishawaka					1	80,000	39,460	55,000	1	15,000	
Monument Chapel	1	12	1	2	1	26,000	3,617	30,000	1	13,000	
Mt. Etna	1	5			1	10,000		10,000	1	8,000	
Mt. Zion, Henry Co.					1	75,000	22,610	44,200	1	6,500	
Mt. Zion, Howard Co.	1	7			1	10,000		7,000	1	6,000	
Muncie, Bethel Hts.	1	14	2		1	55,000	30,280	40,500	1	12,500	10,000
Muncie, Mem. Dr.	1	14	3	2	1	52,000		46,000	1	13,000	10,000
New Castle					1	60,000		60,000	1	12,000	
Noblesville, Ch. St.					1	12,000	6,466	10,000	2	21,850	18,500
Noblesville, First	1	5	7		1	12,000	1,338	8,000	1	13,000	
Peru					1	50,000	11,586	50,000	1	10,000	
Pleasant Grove					1	30,000		10,000	1	10,500	
Plummer Chapel					1	25,000		25,000	1	15,000	
Plymouth	1	12	4		1	60,807		52,000	1	18,000	
Portland	1	12			1	30,000		25,000	1	12,000	1,008
Richmond					1	14,000		30,000	1		
Shelbyville	1	16			1	35,000		29,000	1	12,000	
Sheridan					1	30,000		11,000	1	9,000	
Shiloh	1	8	7		1	25,000		20,000	1	23,000	
Silver Lake	1	8	2		1	15,000		15,000	1	12,000	7,296
Sims	1	13	1		1	50,000	6,458	44,500	1	8,000	
South Bend	1	25		3	1	80,000	7,500	50,000	1	16,000	
Start					1	7,000		7,000	1	12,000	
Summitville	1	17			1	21,500		15,500	1	9,500	
Sweetser	1	20	5	3	1	40,000		35,000	1	10,000	
Thorntown	1	12			1	18,000	1,771	14,000	1	10,000	
Tipton	1	16	5		1	32,000		25,000	1	12,000	
Uniondale					1	14,500		10,000	1	8,000	
Valparaiso	1	7	2		1	50,000	998	45,000	1	14,000	
Victory Chapel					1	13,000		11,500	1	15,000	
Wabash, Middle St.	1	7	2		1	25,300	4,660		1	10,000	2,000
Wabash, North**	1	8	4		1	37,500		43,000	1	10,500	
Warren					1	16,000		8,500	1	4,000	
Warsaw	1	14			1	35,000	18,400	34,000	1	12,000	
Wesley Chapel	1	11			1	35,000	13,768	29,000	1	8,000	
Westfield					1	18,000		14,000	1	7,000	
Totals	63	888	80	94	111	\$4,855,422	\$782,638	\$4,005,840	105	\$1,214,460	\$155,796

† Unorganized

**Too late for totals (No report)

THE INDIANA CONFERENCE

Church Property—Continued. Item VI

CHARGE	Amount of Insurance	No. of Auxiliary Buildings	Value of Auxiliary Buildings	Amount of Indebtedness	Amount of Insurance	Cash, Building Fund and Other Property Equities
Albion	\$ 12,000					\$ 41,000
Amboy	6,000					482
Anderson, Arrow Ave.	7,000					16,814
Anderson, 9th St.	10,000					267
Argos	10,000					
Atlanta	2,000					
Back Creek	16,000					
Bakers Corner	15,000					
Beaver Creek	4,025					1,033
Bethel						802
Blue River	13,000	1	6,000		5,000	682
Bluffton	10,000					1,539
Bryant		1				780
Carmel	12,000	1	35,000	20,016	24,500	324
Carthage		1	1,000			5,728
Cicero	7,000					9,500
Colfax	5,000					280
Converse	12,000					325
Davis	12,000					493
Decatur	10,000					29
Deming						435
Dublin	5,000					492
Edgerton**	7,500					
Elkhart	5,000					158
Elwood, Main St.	6,000	1	4,000		5,000	
Elwood, South Side	6,000					872
Fairmount	12,000					10,678
Fishersburg	25,000	1	25,000			
Ft. Wayne, First	13,200	1	8,000		8,000	3,640
Ft. Wayne, Leith St.**						1,637
Ft. Wayne, Moeller Rd.	17,050	1	50			
Ft. Wayne, Tillman Rd.†						
Fountain City	12,500					827
Fowler	7,000	1	1,000		1,000	465
Fowlerton	5,000	1	3,500		3,500	222
Gas City	10,000	1	800		500	3,263
Gaston	6,000					1,000
Grant City						69
Green Chapel	16,000					45
Greentown	20,000					3,800
Hamilton	8,000					13,313
Hamlet	6,000					50
Hartford City	6,500					4,826
Huntington	8,000					803
Indpls., Eastlawn	12,000					199
Indpls., First	8,000			4,025		500
Indpls., St. Clair St.	3,000					566
Indpls.,** Salem Park	12,500					
Indpls., Southview†						480
Jonesboro	7,200	1	4,500		4,000	2,485
Kingsford Heights	8,000	1	3,500		2,800	122
Kirklin	4,000	1	1,200		1,000	1,808
Kokomo, East	8,000					898
Kokomo, North	9,000	1	9,000	4,248	7,500	500
Kokomo, South	12,000	1	3,500		5,000	200
Kokomo, Southdowns	15,000					590
Lafayette, Oak Hill	8,000					1,711
Lafayette, Sch. Ave.	12,500	2	30,500	20,420	24,000	

Church Property—Continued. Item VI

CHARGE	Amount of Insurance	No. of Auxiliary Buildings	Value of Auxiliary Buildings	Amount of Indebtedness	Amount of Insurance	Cash, Building Fund and Other Property Equities
Laketon	8,050	1	2,000			354
Lancaster	25,000					756
Laotto	20,000					561
Larwill	8,000					3,867
Lebanon	5,000					4
Lewis Creek	9,000	2	400		400	1,060
Logansport	7,000					2,597
Lugar Creek						211
Marion, Brinker Hts.	15,000	1	100			12,142
Marion, College	12,000	1	8,750			195
Marion, Hillside		1	38,000		34,000	3,751
Marion, Home Corner	17,000	1	10,000		7,000	348
Marion, Lakeview				75,000		9,372
Marion, Nelson St.	30,000	2	26,500		23,500	1,413
Marion, W. 8th St.	12,000	2	12,000		10,000	900
Martinsville	8,000					949
Matthews	3,000					739
Mechanicsburg	8,000					536
Miami	5,000					663
Mishawaka	8,000					395
Monument Chapel	12,000					1,138
Mt Etna	8,000					1,008
Mt. Zion, Henry Co.	5,000					2,043
Mt. Zion, Howard Co.	5,000				500	1,445
Muncie, Bethel Hts.	10,000	1	5,000		5,000	1,683
Muncie, Memorial Dr.	12,000	1	7,000	3,300	7,000	584
New Castle		1	12,000	7,848	10,435	108
Noblesville, Cherry St.						3,400
Noblesville, First	10,000					57,750
Peru	10,000					548
Pleasant Grove	10,000					2,800
Plummer Chapel	15,000					2,235
Plymouth	12,000	1	10,480		9,000	1,908
Portland	10,000					2,673
Richmond						155
Shelbyville	10,000					2,237
Sheridan	8,000					555
Shiloh	17,500					9,300
Silver Lake	15,000					1,119
Simms	8,500					114
South Bend	10,000					2,243
Start	12,000					332
Summitville	8,000					351
Sweetser	8,000					1,227
Thorntown	8,000					209
Tipton	10,000	1	12,000	5,500	8,000	1,807
Uniondale	6,500					393
Valparaiso	12,000					7,754
Victory Chapel	10,000					
Wabash, Middle St.						
Wabash, North**	11,000					
Warren	4,000					
Warsaw	11,000					
Wesley Chapel	7,000	2	5,000		4,000	
Westfield	6,000					
Totals	\$976,025	36	\$285,780	\$140,357	\$210,635	\$283,437

† Unorganized

**Too late for totals (No report)

Disbursed for Pastor. Item VII

CHARGE	Salaries	Parsonage Rent and Utilities	Other Ministerial Remunerations	Allowances Received for Travel and/or Car Exp.	Other Allowances	Total Pastoral Income
Albion	\$ 3,380	\$ 976	\$ 545	\$ 910	\$ 433	\$ 6,244
Amboy	910		910			1,820
Anderson, Arrow Ave.	4,160	1,242	620	278	253	6,553
Anderson, 9th St.	3,120	1,320	110		433	4,983
Argos	3,825	1,249				4,874
Atlanta	2,600	1,260	150		418	4,428
Back Creek	3,020	1,251	100			4,371
Bakers Corner	3,900	1,561	250	780	803	7,294
Beaver Creek	2,080	965	101	112	416	3,674
Bethel	1,275		34			1,309
Blue River	3,760	1,289	465	260	722	6,496
Bluffton	4,680	1,465	105	520	650	7,420
Bryant	3,795	1,358	411			5,564
Carmel	4,615	1,082	372		253	6,322
Carthage	2,280	1,042	4,424			7,746
Cicero	2,660	1,120	275		253	4,508
Colfax	1,040	640	150			1,830
Converse	663	1,073	236			1,972
Davis	1,490	480	86		114	2,170
Decatur	3,180	996	270			4,446
Deming	520		125			645
Dublin	1,300	324			15	1,639
Edgerton**	3,640	290	180		245	4,355
Elkhart	2,600	1,208	336		253	4,397
Elwood, Main Street	3,640	1,369	110	780	653	6,572
Elwood, South Side	3,120	1,107	66			4,293
Fairmount	3,900	1,063	165	780	380	6,288
Fishersburg	1,338	1,870			215	3,423
Ft. Wayne, First	4,505	1,220	325		584	6,634
Ft. Wayne, Leith St.**						
Ft. Wayne, Moeller Rd.	4,556	1,650	180		253	6,639
Ft. Wayne, Tillman Rd.†						
Fountain City	3,900	1,122	232		378	5,632
Fowler	4,070	1,135	80	260	510	6,055
Fowlerton	1,820	976	145			2,941
Gas City	4,160	1,620	235		534	6,549
Gaston	2,080	280		500		2,860
Grant City	1,560	780	180	260		2,780
Green Chapel	1,433	1,184	288			2,905
Greentown	5,200	1,480	160		263	7,103
Hamilton	3,640	990	533	520	521	6,204
Hamlet	2,496	1,002	145	520	70	4,233
Hartford City	4,140	1,006	310	460	414	6,330
Huntington	5,200	1,012	388		40	6,640
Indpls., Eastlawn	4,040	2,920	286	520	665	8,431
Indpls., First	4,680	1,400	295			6,375
Indpls., St. Clair St.	1,300				64	1,364
Indpls., Salem Park**						
Indpls., Southview†	4,080		252		322	4,654
Jonesboro	4,350	1,346	395	170	587	6,848
Kingsford Heights	1,560	1,116	95			2,771
Kirklin	1,560	772	103		197	2,632
Kokomo, East	2,600	1,335	300		254	4,489
Kokomo, North	3,360	1,200		146	343	5,049
Kokomo, South	4,220	1,588	555			6,363
Kokomo, Southdowns	3,770	1,828	210			5,808
Lafayette, Oakland Hill	3,900	1,361	60	260	1,309	6,890
Lafayette, Schuyler Ave.	4,712	1,485	492	780	419	7,888

WESLEYAN METHODIST CHURCH

75

Disbursed for Pastor—Continued. Item VII

CHARGE	Salaries	Parsonage Rent and Utilities	Other Ministerial Remunerations	Allowances Received for Travel and/or Car Exp.	Other Allowances	Total Pastoral Income
Laketon	3,900	911	186		156	5,153
Lancaster	4,420	1,690	919		406	7,435
Laotto	3,650	1,480	797		272	6,199
Larwill	745					745
Lebanon	1,040	1,280	10			2,330
Lewis Creek	3,120	85	447			3,652
Logansport	2,675		95	565	317	3,652
Lugar Creek	1,300		40			1,340
Marion, Brinker Heights	2,600	1,463	183	208	368	4,822
Marion, College	6,996	1,741	95	1,055	730	10,617
Marion, Hillside	4,955	1,663	1,405	450	679	9,152
Marion, Home Corner	5,200	1,338	1,224	520	732	9,014
Marion, Lakeview	5,720	1,500	250	480	618	8,568
Marion, Nelson St.	5,720	1,925	534	520	676	9,375
Marion, W. 8th St.	5,200	1,574	225	173	683	7,855
Martinsville	1,920	1,324	150		20	3,414
Matthews	1,980	547	35			2,562
Mechanicsburg	520	1,130	75			1,725
Miami		1,560	10			1,570
Mishawaka	3,778	1,540	20			5,655
Monument Chapel	3,900	1,608	182		308	5,998
Mt. Etna	2,080	720	100			2,900
Mt. Zion, Henry Co.	3,551	1,125	220	780	856	6,532
Mt. Zion, Howard Co.	2,300	1,223	339		545	4,407
Muncie, Bethel Hts.	4,420	969	370	200	481	6,440
Muncie, Memorial Drive	4,160	1,721	180		683	6,744
New Castle	5,740	1,153	50		531	7,474
Noblesville, Cherry St.	3,285	931	285		500	5,001
Noblesville, First	3,440	637	130		300	4,507
Peru	3,120	700	203			4,023
Pleasant Grove	795	1,080	216			2,091
Plummer Chapel	3,120	1,200	245			4,565
Plymouth	5,720	1,590	110	800	1,389	9,609
Portland	4,680	1,240	268		318	6,506
Richmond	2,019	1,372				3,391
Shelbyville	3,640	1,482	266	780	673	6,841
Sheridan	4,095	1,525	625		351	6,596
Shiloh	6,500	960			217	7,677
Silver Lake	2,600	1,386	154		253	4,393
Sims	3,640	997	162		910	5,709
South Bend	4,732	1,096	479	416	1,123	7,846
Start	41	1,134	120			1,295
Summitville	3,380	1,070				4,450
Sweetser	4,600	1,073	396		547	6,616
Thorntown	3,380	1,448	205	520	376	5,929
Tipton	4,420	1,380	220	780	496	7,296
Uniondale	3,640	540	253		120	4,553
Valparaiso	2,860	1,248	20			4,128
Victory Chapel	1,772		156			1,928
Wabash, Middle St.	2,490	1,112	150		63	3,815
Wabash, North**	2,230	785	224			3,239
Warren	1,860	1,221	161			3,242
Warsaw	3,975	1,399	718	300		6,392
Wesley Chapel	4,160	1,190	347		253	5,950
Westfield	3,120	1,041	250	520	380	5,311
Totals	\$348,417	\$120,460	\$30,940	\$17,883	\$31,638	\$549,338

† Unorganized

**Too late for totals (No report)

THE INDIANA CONFERENCE

Disbursed for Church. Item VIII

CHARGE	Evangelistic Help	Sunday School Expense	WMS Expense	WY Expense	Wesleyan Men Expense	Buildings (include borrowed funds)	Repairs (include borrowed funds)	Amount Paid on Indebtedness	Amount Paid on Exp. of Indebtedness	Church Incidental Expense	Total Church Expense
Albion	\$ 107	\$ 826	\$ 36	\$ 33	\$ 5	\$ 1,486	\$ 151	\$	\$	\$ 1,128	\$ 3,767
Amboy	245	192								13	455
Anderson, Arrow Ave.	475	724	37				73	382		2,049	3,802
Anderson, 9th St.	305	265	147	50		90	112	1,483	62	1,322	3,925
Argos	1,345	628		20			151			1,015	3,159
Atlanta	390	766	26	5		1,100	701	44	8	590	3,630
Back Creek	265	485	15				318			1,164	2,247
Bakers Corner	165	1,183	511			841	435			281	3,416
Beaver Creek	187	498	14	525		23,810	718	934	909	1,077	28,672
Bethel		196								471	667
Blue River	230	1,848	1,031	59		2,300		1,070	175	724	7,437
Bluffton	1,000	840	108				1,072			1,888	4,908
Bryant	270	586		10			90			2,700	3,656
Carmel	70	604	227	487		2,585		2,493	1,011	1,835	9,312
Carthage	210	254				898	51	874		3,654	5,941
Cicero	385	679					650			1,252	2,666
Colfax	151	218	6			240	39	493	555	777	2,479
Converse	65	372	26	53		35	421			765	1,737
Davis	305	426	735				876	427		1,986	4,765
Decatur	269	244	2			7,395	174	1,658	922	918	11,582
Deming	45	152					1,010			213	1,420
Dublin	50	260	20							1,140	1,470
Edgerton**	300	252	198							919	1,669
Elkhart	418	455	57	92			209			1,398	2,629
Elwood, Main St.	480	710	65				5,501	472	418	942	8,588
Elwood, South Side	261	574						602		624	2,061
Fairmount	370	1,502	338	504	8	942	548	1,665	470	3,236	9,583
Fishersburg	947	1,204	1,709	315		708	3,013	11,600	804	3,082	23,382
Ft. Wayne, First	755	831					101	3,491	2,893	3,826	11,897
Ft. Wayne, Leith St.**											
Ft. Wayne, Moeller Rd.	460	1,067	92	21	127	539	82	1,374	2,180	4,143	10,085
Ft. Wayne, Tillman											
Fountain City	151	433		28				1,000	426	745	2,783
Fowler	917	708	43	33		545	270			1,340	3,856
Fowlerton	160	268					368			675	1,471
Gas City	740	819		247		72,342	174	1,426	4,355	1,413	81,516
Gaston	452	195	207							50	904
Grant City	325	612	81	856			398			1,510	3,782
Green Chapel	140	480	237			9,290		210	90	200	10,647
Greentown	690	766				12,600	756	4,256	2,944	5,545	27,557
Hamilton	66	395	470	144		208	6			1,149	2,438
Hamlet	70	615		145			922	750	166	768	3,436
Hartford City	1,045	997	33	51			1,127			3,303	6,556
Huntington	570	499					33	6,490	284	3,184	11,060
Indpls., Eastlawn	775	1,231	26	68	34	387	406	1,915	2,842	3,606	11,290
Indpls., First	115	937	525	210			568	261	1,020	3,165	6,801
Indpls., St. Clair St.	149	361					959			905	2,374
Indpls., Salem Park**											
Indpls., Southview	35	842					2,735			814	4,426
Jonesboro	1,190	1,550	96	68			698	831	67	3,304	7,804
Kingsford Hts.	300	331	17				58			1,527	2,233
Kirklint	410	214		11		3,135	278	1,048	285	1,655	7,036
Kokomo, East	535	530	425				41	384	24	790	2,729
Kokomo, North	999	351	18	31		157	198	1,490	333	1,349	4,926
Kokomo, South	355	1,052	330				2,600	250	63	933	5,583
Kokomo, Southdowns	592	520				147	247	457	901	2,276	5,140
Lafayette, Oakland Hill	691	1,439	99	213		31,164		1,478	1,870	3,315	40,269
Lafayette, Sch. Ave.	715	2,112	279	108		250	319	2,960	635	8,641	16,019

WESLEYAN METHODIST CHURCH

77

Disbursed for Church—Continued. Item VIII

CHARGE	Evangelistic Help	Sunday School Expense	WMS Expense	WY Expense	Wesleyan Men Expense	Buildings (include borrowed funds)	Repairs (include borrowed funds)	Amount Paid on Indebtedness	Amount Paid on Exp. of Indebtedness	Church Incidental Expense	Total Church Expense
Laketon	375	385	428	57			174			1,034	2,453
Lancaster	679	330						2,634	402	930	4,975
Laotto	567	432				192	255	17,918	893	1,222	21,479
Larwill										1,148	1,148
Lebanon	151	305	85				6			426	973
Lewis Creek	501	565	270	190		1,686				760	3,972
Logansport	560	438					2,755			867	4,640
Lugar Creek	275	205					721			712	1,913
Marion, Brinker Hts.	414	642		372		353	146	1,800	1,531	1,718	6,976
Marion, College	485	4,161		525			4,814	14,959	7,746	18,276	50,986
Marion, Hillside	1,101	2,406	361	90	35	1,571	159	6,653	1,197	12,470	25,918
Marion, Home Corner	1,087	1,548		75		1,304	1,478			2,813	8,430
Marion, Lakeview	756	1,882	902	1,234		2,500	1,164	10,512	4,333	16,367	39,650
Marion, Nelson St.	1,540	3,629	182	88			8,316			7,464	21,219
Marion, W. 8th St.	1,365	1,672	63	375				2,367		6,856	12,718
Martinsville	165	310				1,421	157			760	2,813
Matthews	105	562	135				222	700			1,724
Mechanicsburg	200	128					50			373	751
Miami	91	357						972	68	1,118	2,606
Mishawaka	382	686	261				405	1,430	2,130	3,387	8,681
Monument Chapel	256	496	35	72			343	1,506	251	1,134	4,093
Mt. Etna	53							304			357
Mt. Zion, Henry Co.	692	1,145					1,107	4,000	1,454	1,949	10,347
Mt. Zion, Howard Co.	452	257	136	110			72			411	1,438
Muncie, Bethel Hts.	235	394	58	201			92	1,169	2,355	2,341	6,845
Muncie, Memorial Dr.	455	934				524	112	892	538	1,501	4,956
New Castle	355	1,492				333		2,738	502	3,516	8,936
Noblesville Cherry St.	370	531					2,653	1,487	854	1,735	7,630
Noblesville, First	958	347					608			232	2,145
Peru	160	1,302						302	668	328	2,760
Pleasant Grove	10	84	17				561			950	1,622
Plummer Chapel	250	291				464	292			979	2,276
Plymouth	1,364	1,312		112			667			4,108	7,563
Portland	1,111	931					851	1,013	114	2,232	6,252
Richmond	335	1,557	273					52	12	1,307	3,536
Shelbyville	760	1,339	186	247		2,919	117			2,511	8,079
Sheridan	278	549	784				204			1,242	3,057
Shiloh	1,059	1,461					350			1,705	4,575
Silver Lake	126	498	132	168		97	67	390	449	808	2,735
Sims	296	847	275	74			295	1,512		293	3,592
South Bend	334	412	58	180		444	677	2,500	462	5,158	10,225
Start	65	170			16		416			1,285	1,952
Summitville	510	308								1,533	2,351
Sweetser	725	606	101	107			231			1,012	2,782
Thorntown	505	939	61	15			3,250	1,580	191	1,084	7,625
Tipton	902	1,116	84	152		7,147	714			3,224	13,339
Uniondale		315	120				495			1,400	2,330
Valparaiso	405	209					47	2,072	138	1,208	4,079
Victory Chapel	196	183			15		829	225	12	604	2,064
Wabash, Middle St.	136	357	36	8		2,788	463	707	458	1,810	6,773
Wabash, North**	1,345	727	126	5		3,200	135			2,166	7,707
Warren	35	380	9			115	1,475			374	2,388
Warsaw	55	732	15	191			492	600	1,119	1,706	4,910
Wesley Chapel	540	441	90	35		15	171	845	772	1,163	4,072
Westfield	871	649	126			3,343	73			452	5,514
Totals	\$48,085	\$80,073	\$13,461	\$8,975	\$240	\$200,420	\$68,203	\$138,107	\$55,512	\$226,401	\$839,477

† Unorganized

**Too late for totals (no report)

THE INDIANA CONFERENCE

Disbursed for General Budget. Item IX

CHARGE	World Missions Assigned	World Missions Raised	Australia Assigned	Australia Raised	Brainerd Indian School Assigned	Brainerd Indian School Raised	Church Extension and Evangelism Assigned	Church Extension and Evangelism Raised
Albion	\$ 82.00	\$ 82.00	\$ 10.25	\$ 10.25	\$ 10.25	\$ 10.25	\$ 61.50	\$ 77.25
Amboy	20.00	33.87	2.50	2.50	2.50	2.50	15.00	15.00
Anderson, Arrow Ave.	104.00	318.80	13.00	13.00	13.00	13.00	78.00	83.00
Anderson, 9th St.	50.00	171.03	6.25	6.25	6.25	6.25	37.50	37.50
Argos	80.00	80.00	10.00	10.00	10.00	10.00	60.00	60.00
Atlanta	24.00	24.00	3.00	3.00	3.00	3.00	18.00	18.00
Back Creek	74.00	81.35	9.25	9.25	9.25	60.00	55.50	45.50
Bakers Corner	84.00	84.00	10.50	10.50	10.50	50.00	63.00	63.02
Beaver Creek	84.00	65.64	10.50	10.50	10.50	12.49	63.00	7.05
Bethel	14.00	42.00	1.75	1.75	1.75	1.75	10.50	10.50
Blue River	80.00	80.00	10.00	10.00	10.00	10.00	60.00	60.00
Bluffton	132.00	303.42	16.50	16.50	16.50	24.13	99.00	99.00
Bryant	80.00	393.41	10.00	10.00	10.00	10.00	60.00	110.00
Carmel	80.00	80.00	10.00	10.00	10.00	10.00	60.00	60.00
Carthage	24.00	24.00	3.00	3.00	3.00	3.00	18.00	
Cicero	48.00	75.99	6.00	6.00	6.00	6.00	36.00	36.00
Colfax	44.00	13.00	5.50	5.50	5.50	5.50	33.00	35.00
Converse	34.00	70.43	4.25	4.25	4.25	4.25	25.50	26.75
Davis	36.00	149.11	4.50	4.50	4.50	4.50	27.00	27.00
Decatur	40.00	136.66	5.00	5.00	5.00	5.00	30.00	32.10
Deming	8.00	8.00	1.00	1.00	1.00	1.00	6.00	6.00
Dublin	16.00	16.00	2.00	2.00	2.00	2.00	12.00	12.00
Edgerton**	48.00	48.00	6.00	6.00	6.00	6.00	36.00	36.00
Elkhart	46.00	46.00	5.75	5.75	5.75	5.75	34.50	34.50
Elwood, Main St.	80.00	105.00	10.00	12.50	10.00	12.50	60.00	
Elwood, South Side	62.00	62.00	7.75	7.75	7.75	24.35	46.50	41.50
Fairmount	166.00	326.88	20.75	20.75	20.75	312.50	124.50	124.50
Fishersburg	106.00	150.00	13.25	13.25	13.25	30.00	79.50	79.50
Ft. Wayne, First	160.00	160.00	20.00	20.00	20.00	20.00	120.00	120.00
Ft. Wayne, Leith St.**	32.00		4.00	4.00	4.00		24.00	
Ft. Wayne, Moeller Rd.	26.00		3.25	3.25	3.25		19.50	
Ft. Wayne, Tillman Rd.†								
Fountain City	72.00	65.26	9.00		9.00		54.00	22.00
Fowler	102.00	102.00	12.75	12.75	12.75	12.75	76.50	76.50
Fowlerton	50.00	50.00	6.25	6.25	6.25	13.50	37.50	37.50
Gas City	116.00	116.00	14.50	14.50	14.50	14.50	87.00	87.00
Gaston	18.00	18.00	2.25	2.25	2.25	2.25	13.50	13.50
Grant City	52.00	52.00	6.50	6.50	6.50	6.50	39.00	39.00
Green Chapel	44.00	44.00	5.50	5.50	5.50	5.50	33.00	33.00
Greentown	178.00	1,585.00	22.25	22.25	22.25	22.25	133.50	133.50
Hamilton	36.00	38.28	4.50	4.50	4.50	4.50	27.00	27.00
Hamlet	62.00	15.50	7.75	7.75	7.75	7.75	46.50	5.00
Hartford City	192.00	192.00	24.00	24.00	24.00	24.00	144.00	144.00
Huntington	160.00	170.84	20.00	20.00	20.00	20.00	120.00	122.25
Indpls., Eastlawn	82.00	1,223.83	10.25	10.25	10.25	10.25	61.50	65.50
Indpls., First	112.00	112.00	14.00	14.00	14.00	14.00	84.00	84.00
Indpls., St. Clair St.	26.00		3.25	3.25	3.25		19.50	
Indpls., Salem Park**	78.00		9.75	9.75	9.75		58.50	
Indpls., Southview†								
Jonesboro	116.00	209.52	14.50	14.50	14.50	14.50	87.00	94.10
Kingsford Heights	26.00	26.82	3.25	3.25	3.25	3.25	19.50	5.00
Kirkin	50.00	206.24	6.25	6.25	6.25	6.25	37.50	37.50
Kokomo, East	38.00	38.00	4.75	4.75	4.75	4.75	28.50	28.50
Kokomo, North	76.00	144.84	9.50	9.50	9.50	9.50	57.00	60.00
Kokomo, Southdowns	34.00		4.25	4.25	4.25		25.50	
Lafayette, Oakland Hill	98.00	71.12	12.25	12.25	12.25		73.50	5.00
Lafayette, Schuyler Ave.	224.00	224.00	28.00	28.00	28.00	28.00	168.00	168.00
Laketon	52.00	133.61	6.50	6.52	6.50	6.52	39.00	39.00

WESLEYAN METHODIST CHURCH

79

Disbursed for General Budget—Continued. Item IX

CHARGE	World Missions Assigned	World Missions Raised	Australia Assigned	Australia Raised	Brainerd Indian School Assigned	Brainerd Indian School Raised	Church Extension and Evangelism Assigned	Church Extension and Evangelism Raised
Lancaster	126.00	330.85	15.75	15.75	15.75	15.75	94.50	94.50
Laotto	84.00	88.00	10.50	10.50	10.50	10.50	63.00	63.00
Larwill	24.00	31.83	3.00	3.00	3.00	3.00	18.00	18.65
Lebanon	30.00	41.97	3.75	3.00	3.75	4.00	22.50	
Lewis Creek	64.00	88.47	8.00	8.00	8.00	8.00	48.00	
Logansport	44.00	1,377.46	5.50	5.50	5.50	20.50	33.00	34.50
Lugar Creek	28.00	28.00	3.50	3.50	3.50	3.50	21.00	21.00
Marion, Brinker Hts.	68.00	141.60	8.50	10.00	8.50	10.00	51.00	51.00
Marion, College	576.00	576.00	72.00	72.00	72.00	72.00	432.00	432.00
Marion, Hillside	466.00	466.00	58.25	58.25	58.25	58.25	349.50	350.50
Marion, Home Corner	174.00	174.00	21.75	21.76	21.75	21.76	130.50	130.52
Marion, Lakeview	230.00	4,500.00	28.75	1,200.00	28.75	28.75	172.50	172.50
Marion, Nelson St.	364.00	9,500.00	45.50	45.50	45.50	45.50	273.00	273.00
Marion, W. 8th St.	162.00	1,496.75	20.25	20.25	20.25	20.25	121.50	121.50
Martinsville	28.00	28.00	3.50	3.50	3.50	3.50	21.00	21.00
Matthews	22.00	22.00	2.75	2.75	2.75	5.00	16.50	16.50
Mechanicsburg	20.00	20.00	2.50	2.50	2.50	2.50	15.00	15.00
Miami	28.00	76.22	3.50	3.50	3.50	3.50	21.00	21.00
Mishawaka	62.00	62.00	7.75	7.75	7.75	7.75	46.50	46.50
Monument Chapel	72.00	92.48	9.00	9.00	9.00	9.00	54.00	54.00
Mt. Etna	20.00		2.50	2.50	2.50		15.00	
Mt. Zion, Henry Co.	128.00	299.40	16.00	16.00	16.00	16.00	96.00	96.00
Mt. Zion, Howard Co.	40.00	150.56	5.00	5.00	5.00	27.15	30.00	30.00
Muncie, Bethel Heights	48.00	50.79	6.00		6.00	15.00	36.00	5.00
Muncie, Memorial Drive	90.00	90.00	11.25	11.25	11.25	11.25	67.50	67.50
New Castle	130.00	171.13	16.25	16.25	16.25	16.25	97.50	118.14
Noblesville, Cherry St.	38.00	38.00	4.75	4.75	4.75	4.75	28.50	28.50
Noblesville, First	42.00	42.00	5.25	5.25	5.25	5.25	31.50	31.50
Peru	56.00	58.67	7.00	4.00	7.00		42.00	5.00
Pleasant Grove	10.00	10.00	1.25	1.25	1.25	1.25	7.50	7.50
Plummer Chapel	44.00	44.00	5.50	5.50	5.50	5.50	33.00	33.00
Plymouth	270.00	270.00	33.75	33.75	33.75	33.75	202.50	202.50
Portland	114.00	210.25	14.25	7.12	14.25	14.25	85.50	42.76
Richmond	54.00		6.75		6.75		40.50	
Shelbyville	126.00	126.00	15.75	15.75	15.75	15.75	94.50	
Sheridan	106.00	106.00	13.25	13.25	13.25	13.25	79.50	79.50
Shiloh	182.00	1,358.13	22.75	24.75	22.75	24.75	136.50	136.50
Silver Lake	50.00	82.87	6.25	6.25	6.25	6.25	37.50	37.50
Sims	80.00	80.00	10.00	10.00	10.00	10.00	60.00	60.00
South Bend	178.00	178.00	22.25	22.25	22.25	22.25	133.50	133.50
Start								
Summitville	94.00	94.00	11.75	11.75	11.75	11.75	70.50	70.50
Sweetser	86.00	142.16	10.75	10.75	10.75	10.75	64.50	73.20
Thorntown	62.00	62.00	7.75	7.75	7.75	7.75	46.50	46.50
Tipton	108.00	108.00	13.50	13.50	13.50	13.50	81.00	81.00
Uniondale	38.00		4.75		4.75		28.50	
Valparaiso	30.00	30.00	3.75	3.75	3.75	3.75	22.50	22.50
Victory Chapel	44.00	44.00	5.50	5.50	5.50	26.37	33.00	33.00
Wabash, Middle Street	30.00	30.00	3.75	4.00	3.75	4.00	22.50	22.00
Wabash, North**	98.00	98.00	12.25	12.25	12.25	12.25	73.50	110.90
Warren	54.00	54.00	6.75	6.75	6.75	6.75	40.50	40.50
Warsaw	118.00	119.00	14.75	14.75	14.75	23.45	88.50	88.50
Wesley Chapel	88.00	88.00	11.00	11.00	11.00	11.00	66.00	66.00
Westfield	96.00	96.00	12.00	12.00	12.00	12.00	72.00	72.00
Totals	\$9,558.00	\$31,682.89	\$1,194.75	\$2,287.65	\$1,194.75	\$1,644.72	\$7,168.50	\$6,518.19

† Unorganized

**Too late for totals (No report)

THE INDIANA CONFERENCE

Disbursed for General Budget—Continued. Item IX											
CHARGE	Pension Plan Assigned	Pension Plan Raised	Church Administration Assigned	Church Administration Raised	General Conf. Expense Assigned	General Conf. Expense Raised	Hephzibah Assigned	Hephzibah Raised	Education Assigned	Education Raised	
Albion -----	\$ 287.00	\$ 287.00	\$ 88.15	\$ 88.15	\$ 41.00	\$ 41.00	\$ 20.50	\$ 20.50	\$ 164.00	\$ 244.00	
Amboy -----	70.00	70.00	21.50	21.50	10.00	10.00	5.00	10.00	40.00	55.00	
Anderson, Arrow Ave. -----	364.00	364.00	111.80	111.80	52.00	52.00	26.00	31.00	208.00	213.00	
Anderson, 9th St. -----	175.00	175.00	53.75	53.75	25.00	25.00	12.50	14.50	100.00	112.00	
Argos -----	280.00	280.00	86.00	86.00	40.00	40.00	20.00	20.00	160.00	170.00	
Atlanta -----	84.00	84.00	25.80	25.80	12.00	12.00	6.00	6.00	48.00	48.00	
Back Creek -----	259.00		79.55	79.55	37.00	37.00	18.50	18.50	148.00	148.00	
Bakers Corner -----	294.00	294.00	90.30	90.30	42.00	42.00	21.00	21.00	168.00	168.00	
Beaver Creek -----	294.00	294.00	90.30		42.00		21.00	5.00	168.00	8.00	
Bethel -----	49.00	49.00	15.05	15.05	7.00	7.00	3.50	3.50	28.00	28.00	
Blue River -----	280.00	280.00	86.00	86.00	40.00	40.00	20.00	20.00	160.00	160.00	
Bluffton -----	462.00	462.00	141.90	141.90	66.00	66.00	33.00	48.00	264.00	264.00	
Bryant -----	280.00	280.00	86.00	86.00	40.00	40.00	20.00	20.00	160.00	160.00	
Carmel -----	280.00	280.00	86.00	86.00	40.00	40.00	20.00	20.00	160.00	160.00	
Carthage -----	84.00	50.00	25.80		12.00		6.00	6.00	48.00		
Cicero -----	168.00	168.00	51.60	51.60	24.00	24.00	12.00	12.00	96.00	96.00	
Colfax -----	154.00	7.00	47.30		22.00		11.00	11.00	88.00		
Converse -----	119.00	119.00	36.55	36.55	17.00	17.00	8.50	8.50	68.00	68.00	
Davis -----	126.00	126.00	38.70	38.70	18.00	18.00	9.00	14.00	72.00	72.00	
Decatur -----	140.00	140.00	43.00	43.00	20.00	20.00	10.00	10.00	80.00	85.00	
Deming -----	28.00	28.00	8.60	8.60	4.00	4.00	2.00	2.00	16.00	16.00	
Dublin -----	56.00	56.00	17.20	17.20	8.00	8.00	4.00	4.00	32.00	32.00	
Edgerton** -----	168.00	168.00	51.60	51.60	24.00	24.00	12.00	12.00	96.00	96.00	
Elkhart -----	161.00	161.00	49.45	49.45	23.00	23.00	11.50	11.50	92.00	92.00	
Elwood, Main St. -----	280.00		86.00		40.00		20.00		160.00		
Elwood, South Side -----	217.00	75.00	66.65	20.00	31.00	31.00	15.50	24.35	124.00	40.00	
Fairmount -----	581.00	581.00	178.45	178.44	83.00	83.00	41.50	74.04	332.00	332.00	
Fishersburg -----	371.00	371.00	113.95	113.95	53.00	53.00	26.50	26.50	212.00	212.00	
Ft. Wayne, First -----	560.00	560.00	172.00	172.00	80.00	80.00	40.00	40.00	320.00	320.00	
Ft. Wayne, Leith St. -----	112.00		34.40		16.00		8.00		64.00		
Ft. Wayne, Moeller Rd. -----	91.00		27.95		13.00		6.50		52.00		
Ft. Wayne, Tillman Rd. -----											
Fountain City -----	252.00	126.00	77.40	40.00	36.00	24.00	18.00	23.00	144.00	144.00	
Fowler -----	357.00	357.00	109.65	109.65	51.00	51.00	25.50	25.50	204.00	204.00	
Fowlerton -----	175.00	175.00	53.75	53.75	25.00	25.00	12.50	12.50	100.00	100.00	
Gas City -----	406.00	406.00	124.70	124.70	58.00	58.00	29.00	29.00	232.00	232.00	
Gaston -----	63.00	63.00	19.35	19.35	9.00	9.00	4.50	4.50	36.00	36.00	
Grant City -----	182.00	182.00	55.90	55.90	26.00	26.00	13.00	13.00	104.00	104.00	
Green Chapel -----	154.00	154.00	47.30	47.30	22.00	22.00	11.00	11.00	88.00	88.00	
Greentown -----	623.00	623.00	191.35	191.35	89.00	89.00	44.50	44.50	356.00	361.00	
Hamilton -----	126.00	126.00	38.70	38.70	18.00	18.00	9.00	9.00	72.00	72.00	
Hamlet -----	217.00	30.00	66.65		31.00		15.50	15.50	124.00		
Hartford City -----	672.00	672.00	206.40	206.40	96.00	96.00	48.00	48.00	384.00	384.00	
Huntington -----	560.00	560.00	172.00	172.00	80.00	80.00	40.00	45.00	320.00	342.00	
Indpls, Eastlawn -----	287.00	287.00	88.15	88.15	41.00	41.00	20.50	20.50	164.00	175.00	
Indpls, First -----	392.00	392.00	120.40	120.40	56.00	56.00	28.00	28.00	224.00	224.00	
Indpls, St. Clair St. -----	91.00	91.00	27.95		13.00		6.50		52.00		
Indpls, Salem Park** -----	273.00		83.85		39.00		19.50		156.00		
Indpls, Southview -----											
Jonesboro -----	406.00	406.00	124.70	124.70	58.00	58.00	29.00	46.25	232.00	237.00	
Kingsford Heights -----	91.00	91.00	27.95		13.00		6.50	6.50	52.00	18.00	
Kirklin -----	175.00	175.00	53.75	53.75	25.00	25.00	12.50	12.50	100.00	100.00	
Kokomo, East -----	133.00	133.00	40.85	40.84	19.00	19.00	9.50	9.50	76.00	76.00	
Kokomo, North -----	266.00	266.00	81.70	81.70	38.00	38.00	19.00	19.00	152.00	152.00	
Kokomo, South -----	266.00	266.00	81.70	81.70	38.00	38.00	19.00	19.00	152.00	152.00	
Kokomo, Southdowns -----	119.00		36.55		17.00		8.50	10.00	68.00	10.00	
Lafayette, Oak Hill -----	343.00	343.00	105.35	105.34	49.00	49.00	24.50	6.32	196.00	105.00	
Lafayette, Sch. Ave. -----	784.00	784.00	240.80	240.80	112.00	112.00	56.00	56.00	448.00	448.00	

OFFICERS OF THE CONFERENCE



President—Kenneth Dunn
29 years of service



Vice President—C. A. Hoover
37 years of service



Secretary—Noel H. Winterholter
35 years of service



Treasurer—Mr. Robert Appleman
3 years of service

PASTORS

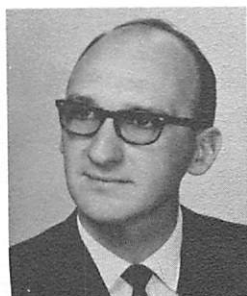

Richard D. Abraham
10 years of service



Paul Abraham
10 years of service



Gleda Abraham
10 years of service



William Abräsch
12 years of service



Bob K. Anderson
12 years of service



Ruth K. Anderson
12 years of service



Richard Badgley
6 years of service



John T. Baker
11 years of service

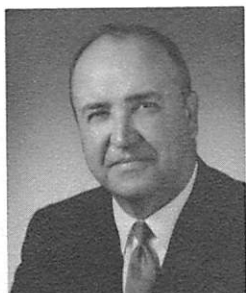

Orval Bardsley
32 years of service



Vivian Bardsley
27 years of service



Harold Bardsley
11 years of service



Garl Beaver
33 years of service



Kathryn Beaver
31 years of service

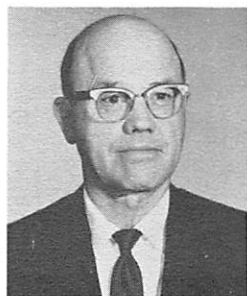

M. L. Bell
32 years of service



Denzil Brown
19 years of service



Roger Budde
6 years of service



Lawrence Byrnes
3 years of service

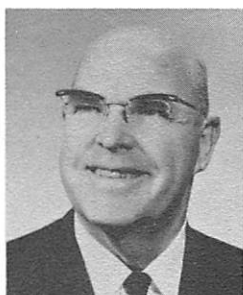

James Chrispell
36 years of service



Roy Clinard
10 years of service



G. C. Cockrell
34 years of service



Eugene Cockrell
14 years of service



Roscoe Coleman
35 years of service



George Cole
4 years of service

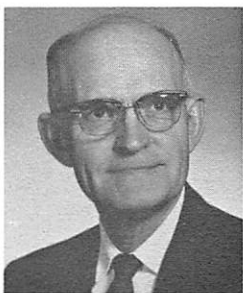

Ralph Coleson
20 years of service



Olive Coleson
20 years of service



John Commons
14 years of service

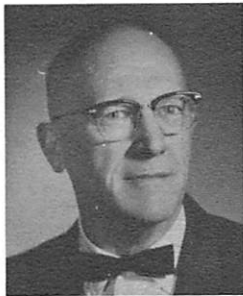

Howard Crim
31 years of service



Lewis Daughenbaugh
15 years of service



Oscar Davis
15 years of service



Fred Delph
15 years of service



Dudley O. Dorr
25 years of service



Arlace Duncan
11 years of service



D. C. Fisher
30 years of service



Virgil Ford
19 years of service



Floyd Freiheit
29 years of service



Melvin Gentry
22 years of service



Robert Golding
6 years of service



Don Grandlinard
27 years of service



Lee Haines
20 years of service



Maxine Haines
18 years of service



John Harris
14 years of service



Robert Hartung
4 years of service

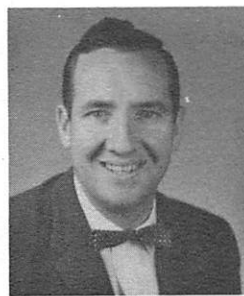

Eugene Harwell
13 years of service



Kenneth Heer
6 years of service



Harvey Herring
5 years of service



Owen Heinzman
21 years of service



Alvin Holloway
23 years of service



Russell Hoppes
24 years of service



J. H. Jackson
12 years of service



Edwin P. Johnson
22 years of service

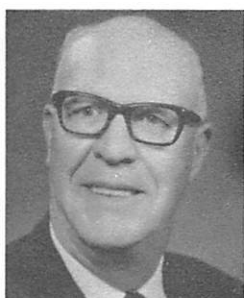

L. D. Jones
16 years of service



Philip M. Jones
22 years of service



R. L. Kenworthy
19 years of service



Wilbur C. Killin
19 years of service



Dean Krieg
7 years of service



Rex Krieg
16 years of service



Eldine Landis
13 years of service



Lloyd Louks
31 years of service



Robert P. Malone
13 years of service



James McClain
11 years of service



Dallas D. McIntosh
16 years of service



Floyd J. Metz



Kenneth S. Mitchener
16 years of service



Herbert Mohler
6 years of service

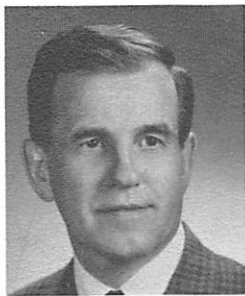

Floyd Morris
10 years of service



R. J. Otis
34 years of service

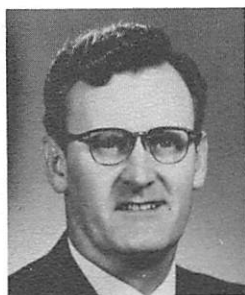

Howard Parker
6 years of service



Charles N. Parkinson
5 years of service



Maurice Pierce
8 years of service



Lloyd J. Poe
22 years of service

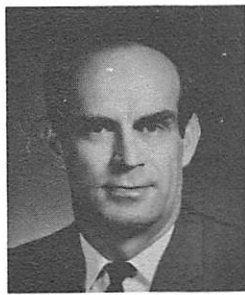

Donald Pruett
10 years of service

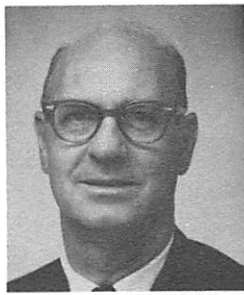

Harold Rainbolt
22 years of service



Harry Reid
27 years of service



Carl Riden
20 years of service



Robert Rinkenberg
15 years of service



Walter Rogers, Sr.
32 years of service



George Russell
24 years of service



Eugene Savage
30 years of service

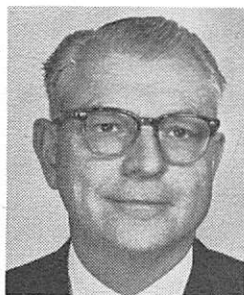

Carl Shaw
25 years of service



Melvin Shoemaker
4 years of service

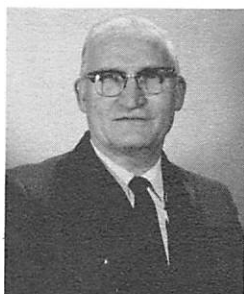

W. F. Siders
27 years of service



Layland G. Smith
27 years of service



Madelene Smith
27 years of service



Duaine Snyder
3 years of service



Robert Vardaman
19 years of service



Harold Walker
7 years of service



Melvin Welch
25 years of service



Edna Wildey
20 years of service



Thomas Wildey
20 years of service



Everett V. Wilson
38½ years of service



Earl Surface
23 years of service



Rose Surface
23 years of service



Edward Smithee
44 years of service



Kenneth Albright
3 years of service



Richard Baldwin
3 years of service



Roy Bates
1 year of service



Gene Clark
9 years of service



Loren Graf
1 year of service



John Hall
4 years of service



Phillip Harris
1 year of service



James Hughes
3 years of service



Timm Jackson
1 year of service



James Jessie
12 years of service



James Judd
4 years of service

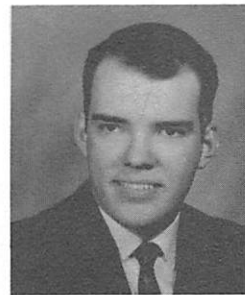

John Landon
4 years of service



Robert McDuffee



Walter Rogers, Jr.
2 years of service



Lowell Ross
4 years of service



Lowell Schultz
10 years of service



Ralph Westafer
8 years of service



C. A. Wildhagen
5 years of service

OTHER APPOINTMENTS



Carl Holder
23 years of service



Hollis Abbott
4 years of service



Earl E. Barrett
20 years of service



Glenn M. Bennett
24 years of service



Milo Bowsman
37 years of service



Harold Boyce
21 years of service



Victor Chamberlin



Leo G. Cox
35 years of service



Robert Daughenbaugh
9 years of service



W. T. Dayton
25 years of service



George E. Failing
35 years of service



Woodrow I. Goodman
9 years of service



Richard Howell
20 years of service



E. L. Kierstead
34 years of service

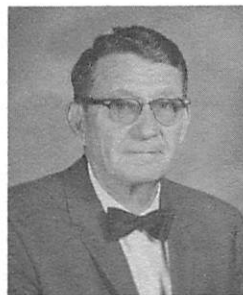

W. F. Knox
29 years of service



Russell J. Klinger
31 years of service



Kenneth Knapp
26 years of service



J. W. Leach
34 years of service



Howard Noggle
28 years of service



George Ott
26 years of service



J. C. Pickett
39 years of service



Harold Shigley
23 years of service



Wayne Tippey
17 years of service



Walter Titus
20 years of service



Miriam Watson
35 years of service

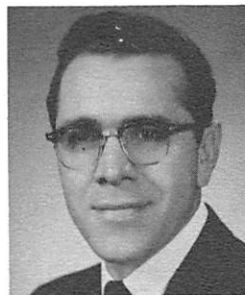

Silas West
26 years of service



Lester J. Wilcox
17 years of service



Wilbur G. Williams
9 years of service

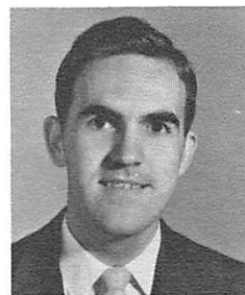

Glenn Weller
5 years of service

SUPERANNUATED



Florence Cain
33 years of service



Bertha Chapman



Charles Cowan
25 years of service

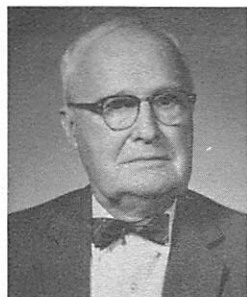

C. D. Crabill
36 years as pastor;
27 years as conference treasurer



Lauren Crow
35 years of service

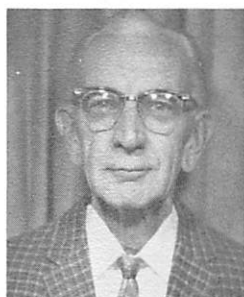

J. Harold Douglass
32 years of service



C. C. Decker
32 years of service



Harriett Decker
30 years of service



D. C. Dooley
30½ years of service

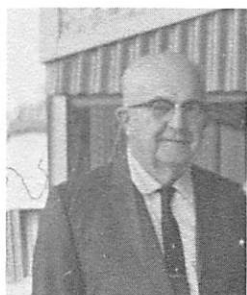

B. I. Eddy
20 years of service



Dollie R. Eddy
21 years of service

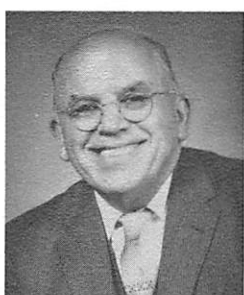

F. R. Eddy
55 years of service

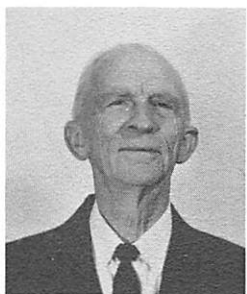

James Elliott
49 years of service



Raymond Feaster
9 years of service

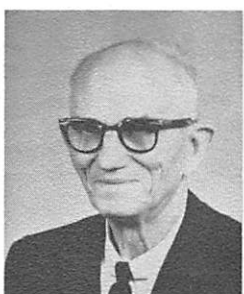

C. C. Fields
44 years of service



Sadie Fields
33 years of service



Gordon Goodman
32 years of service



Roscoe Irby
31 years of service



Ora Irvine



Amos Jackson
36 years of service

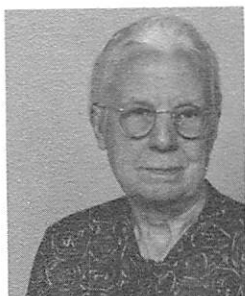

Vernia Jackson
36 years of service

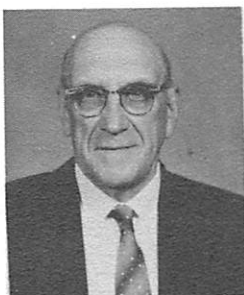

W. F. McConn
44 years of service



E. J. Mills
36 years of service



W. C. Ott
19 years of service



Bessie Petry



Amos Putney
30 years of service

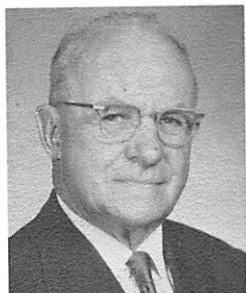

L. A. Singer
23 years of service



Lucinda Smith



H. H. Turner
39 years of service



W. B. Whitehead
17 years of service

ELDERS ON RESERVE



Homer Rich
24 years of service



Lester Buckman
28 years of service



Jessie Cotton
11 years of service



Eunice Hansen
28 years of service



Norman Keen
6 years of service

UNPICTURED

Paul Eger - 25 years of service
Everett Mart - 32 years of service
Robert N. Conley - 15 years of service
Eddie King - 1 year of service
Lloyd Van Meter - 1 year of service
Harry Blaich

Robert Van Cise - 1 year of service
William Degenkolb
Watson Goodman
Clarence J. Huffman
Flora Becker - 15 years of service
Harold Freeman
Leon Barse - 21 years of service

WESLEYAN METHODIST CHURCH

81

Disbursed for General Budget—Continued. Item IX

CHARGE	Pension Plan Assigned	Pension Plan Raised	Church Administration Assigned	Church Administration Raised	General Conf. Expense Assigned	General Conf. Expense Raised	Hephzibah Assigned	Hephzibah Raised	Education Assigned	Education Raised
keton	182.00	182.12	55.90	55.92	26.00	26.10	13.00	13.00	104.00	109.73
ncaster	441.00	441.00	135.45	135.45	63.00	63.00	31.50	31.50	252.00	252.00
otto	294.00	294.00	90.30	90.00	42.00	42.00	21.00	21.00	168.00	168.00
rwill	84.00	84.00	25.80	25.80	12.00	12.00	6.00	6.00	48.00	48.00
banon	105.00	14.00	32.25		15.00		7.50	7.60	60.00	
wis Creek	224.00	166.30	68.80		32.00		16.00	22.51	128.00	
gansport	154.00	154.00	47.30	47.29	22.00	22.00	11.00	11.00	88.00	102.25
gar Creek	98.00	98.00	30.10	30.10	14.00	14.00	7.00	7.00	56.00	56.00
arion, Brinker Hts.	238.00	238.00	73.10	73.10	34.00	34.00	17.00	20.00	136.00	136.00
arion, College	2,016.00	2,016.00	619.20	619.20	288.00	288.00	144.00	144.00	1,152.00	1,152.00
arion, Hillside	1,631.00	1,631.00	500.95	500.95	233.00	233.00	116.50	116.50	932.00	932.00
arion, Home Corner	609.00	609.00	187.05	187.04	87.00	87.00	43.50	43.52	348.00	348.00
arion, Lakeview	805.00	805.00	247.25	247.25	115.00	115.00	57.50	57.50	460.00	700.00
arion, Nelson St.	1,274.00	1,274.00	391.30	391.30	182.00	182.00	91.00	91.00	728.00	728.00
arion, W. 8th St.	567.00	567.00	174.15	174.15	81.00	81.35	40.50	40.50	324.00	329.00
artinsville	98.00	98.00	30.10	30.10	14.00	14.00	7.00	7.00	56.00	56.00
atthews	77.00	77.00	23.65	23.65	11.00	11.00	5.50	5.50	44.00	44.00
echanicsburg	70.00	70.00	21.50	21.50	10.00	10.00	5.00	5.00	40.00	40.00
lami	98.00	98.00	30.10	30.10	14.00	14.00	7.00	7.00	56.00	56.00
ishawaka	217.00	217.00	66.65	66.65	31.00	31.00	15.50	15.50	124.00	124.00
onument Chapel	252.00	189.00	77.40	77.40	36.00	36.00	18.00	49.00	144.00	144.00
t. Etina	70.00	70.00	21.50	21.50	10.00	10.00	5.00	5.00	40.00	
t. Zion, Henry Co.	488.00	448.00	137.60	137.60	64.00	64.00	32.00	32.00	256.00	263.83
t. Zion, Howard Co.	140.00	140.00	43.00	43.00	20.00	20.00	10.00	10.00	80.00	80.00
uncie, Bethel Hts.	168.00	21.00	51.60		24.00		12.00	5.00	96.00	1.60
uncie, Mem. Dr.	315.00	315.00	96.75	96.74	45.00	45.00	22.50	22.50	180.00	180.00
ew Castle	455.00	455.00	139.75	139.76	65.00	65.00	32.50	33.19	260.00	260.00
oblesville, Ch. St.	133.00	133.00	40.85	40.85	19.00	19.00	9.50	9.50	76.00	76.00
oblesville, First	147.00	147.00	45.15	45.15	21.00	21.00	10.50	10.50	84.00	84.00
ru	198.00	60.00	60.20		28.00		14.00	5.00	112.00	23.00
eastand Grove	35.00	35.00	10.75	10.75	5.00	5.00	2.50	2.70	20.00	22.50
ummer Chapel	154.00	154.00	47.30	47.30	22.00	22.00	11.00	11.00	88.00	88.00
ymouth	945.00	945.00	290.25	290.25	135.00	135.00	67.50	67.50	540.00	540.00
ortland	399.00	199.50	122.55	61.28	57.00	28.50	28.50	69.25	228.00	127.25
ichmond	189.00	189.00	58.05		27.00	27.00	13.50		108.00	
nelbyville	441.00	441.00	135.45		63.00		31.50	31.50	252.00	
neridan	371.00	371.00	113.95	113.94	53.00	53.00	26.50	26.50	212.00	212.00
nihoh	637.00	637.00	195.65	195.65	91.00	91.00	45.50	45.50	364.00	364.00
lver Lake	175.00	175.00	53.75	13.44	25.00	6.25	12.50	12.50	100.00	100.00
ms	280.00	280.00	86.00	86.00	40.00	40.00	20.00	20.00	160.00	160.00
outh Bend	623.00	623.00	191.35	91.35	89.00	89.00	44.50	44.50	356.00	356.00
art										
ummitville	329.00	329.00	101.05	101.05	47.00	47.00	23.50	23.50	188.00	188.00
weetser	301.00	301.00	92.45	92.45	43.00	43.00	21.50	21.50	172.00	172.00
hornstown	217.00	217.00	66.65	66.65	31.00	31.00	15.50	15.50	124.00	124.00
ipton	378.00	378.00	116.10	116.10	54.00	54.00	27.00	27.00	216.00	216.00
niondale	133.00		40.85		19.00		9.50		76.00	
niondale	105.00	78.75	32.25	24.21	15.00	11.25	7.50	5.64	60.00	45.00
alparaiso	154.00	154.00	47.30	47.30	22.00	22.00	11.00	11.00	88.00	88.00
ictory Chapel	105.00	105.00	32.25	32.00	15.00	15.00	7.50	7.00	60.00	60.00
abash, Middle St.	343.00	343.00	105.35	105.35	49.00	49.00	24.50	24.50	196.00	196.00
abash, North**	189.00	189.00	58.05	58.05	27.00	27.00	13.50	13.50	108.00	108.00
arren	413.00	413.00	126.84	126.84	59.00	59.00	29.50	31.95	236.00	236.00
arsaw	308.00	308.00	94.60	94.60	44.00	44.00	22.00	22.00	176.00	176.00
esley Chapel	308.00	308.00	103.20	103.20	48.00	48.00	24.00	24.00	192.00	192.00
vestfield	336.00	336.00								

Totals \$33,453.00 \$30,829.67 \$10,274.85 \$8,983.68 \$4,779.00 \$4,277.45 \$2,389.50 \$2,440.32 \$19,116.00 \$17,432.13

Unorganized

*Too late for totals (No report)

THE INDIANA CONFERENCE

Disbursed for General Budget—Continued. Item IX

CHARGE	Wesleyan Seminary Foundation Assigned	Wesleyan Seminary Foundation Raised	General Sunday School Assigned	General Sunday School Raised	Wesleyan Youth Assigned	Wesleyan Youth Raised	Total General Budget Assigned	Total General Budget Raised
Albion	\$ 20.50	\$ 20.25	\$ 30.75	\$ 30.75	\$ 30.00	\$ 30.00	\$ 845.90	\$ 942.27
Amboy	5.00	5.00	9.75	9.75			201.25	235.62
Anderson, Arrow Ave.	26.00	26.00	32.25	32.25			1,028.05	1,257.85
Anderson, 9th St.	12.50	12.50	17.00	17.00	14.00	14.00	509.75	645.77
Argos	20.00	20.00	25.50	25.50	38.00	38.00	829.50	839.50
Atlanta	6.00	6.00	23.50	23.50	20.00	20.00	273.30	273.30
Back Creek	18.50	18.50	17.50	17.50	16.00	16.00	742.05	531.15
Bakers Corner	21.00	21.00	19.50	19.50			823.80	863.32
Beaver Creek	21.00		26.50		12.00	12.00	842.80	404.70
Bethel	3.50	3.50					134.05	162.05
Blue River	20.00	20.00	28.50	28.50	30.00	30.00	824.50	824.50
Bluffton	33.00	33.00	37.75	37.75			1,301.65	1,495.70
Bryant	20.00	20.00	41.00	44.00			807.00	1,173.41
Carmel	20.00	20.00	36.25	36.25	40.00	40.00	842.25	842.25
Carthage	6.00		14.25				244.05	86.00
Cicero	12.00	12.00	24.50	24.50			484.10	512.09
Colfax	11.00		17.50				438.80	77.00
Converse	8.50	8.50	34.75	34.75	34.00	34.00	394.30	431.98
Davis	9.00	9.00	22.00	22.00			366.70	464.81
Decatur	10.00	10.00	12.25	12.25			395.25	499.01
Deming	2.00	2.00	8.00	8.00			84.60	84.60
Dublin	4.00	4.00	15.75	15.75			168.95	168.95
Edgerton**	12.00	12.00	21.25	21.25			480.85	480.85
Elkhart	11.50	11.50	11.75	11.75	24.50	24.50	476.70	476.70
Elwood, Main St.	20.00		35.25				801.25	130.00
Elwood, South Side	15.50	15.50	28.00	28.00			621.65	369.45
Fairmount	41.50	41.50	62.50	62.50	52.00	52.00	1,703.95	2,189.11
Fishersburg	26.50	26.50	50.00	50.00	24.00	24.00	1,088.95	1,149.70
Ft. Wayne, First	40.00	40.00	40.00	40.01	52.00	52.00	1,624.00	1,624.01
Ft. Wayne, Leith St.**	8.00		13.75				320.15	
Ft. Wayne, Moeller Rd.	6.50		49.75		17.50	17.50	298.70	17.50
Ft. Wayne, Tillman Rd.†								
Fountain City	18.00	18.00	23.00	23.00			712.40	485.26
Fowler	25.50	25.50	27.50	27.50	25.00	25.00	1,029.15	1,029.15
Fowlerton	12.50	12.50	18.25	18.25			497.00	504.25
Gas City	29.00	29.00	37.50	37.50	18.00	18.00	1,166.20	1,166.20
Gaston	4.50	4.50	10.75	10.75			183.10	183.10
Grant City	13.00	13.00	20.00	20.00	32.00	32.00	549.90	549.90
Green Chapel	11.00	11.00	12.50	12.50			433.80	433.80
Greentown	44.50	44.50	48.75	48.75	30.00	30.00	1,783.10	3,195.10
Hamilton	9.00	9.00	23.75	23.75			368.45	370.73
Hamlet	15.50		15.75		17.00	18.50	626.40	100.00
Hartford City	48.00	48.00	41.75	41.75	38.00	38.00	1,918.15	1,918.15
Huntington	40.00	40.00	33.75	33.75	31.00	31.00	1,596.75	1,642.05
Indpls., Eastlawn	20.50	20.50	56.75	56.75	26.00	26.00	867.90	2,025.20
Indpls., First	28.00	28.00	25.00	25.00	20.00	20.00	1,117.40	1,117.40
Indpls., St. Clair St.	6.50		18.75				267.70	91.00
Indpls., Salem Park**	19.50		40.00				786.85	
Indpls., Southview†								
Jonesboro	29.00	29.00	57.50	57.50	22.00	22.00	1,190.20	1,313.73
Kingsford Heights	6.50	6.50	18.25				267.20	160.32
Kirklin	12.50	12.50	13.75	13.75	8.00	8.00	500.50	656.74
Kokomo, East	9.50	9.50	13.00	13.00			378.85	376.94
Kokomo, North	19.00	19.00	31.50	31.50	39.50	39.50	798.70	870.54
Kokomo, South	19.00	19.00	20.00	20.00			747.70	812.20
Kokomo, Southdowns	8.50		20.25				348.80	20.75
Lafayette, Oakland Hill	24.50		49.50		73.00	73.00	1,060.85	757.78
Lafayette, Schuyler Ave.	56.00	56.00	67.75	67.75	38.00	38.00	2,250.55	2,250.55

WESLEYAN METHODIST CHURCH

83

Disbursed for General Budget—Continued. Item IX

CHARGE	Wesleyan Seminary Foundation Assigned	Wesleyan Seminary Foundation Raised	General Sunday School Assigned	General Sunday School Raised	Wesleyan Youth Assigned	Wesleyan Youth Raised	Total General Budget Assigned	Total General Budget Raised
Laketon	13.00	20.59	20.75	20.76	11.00	11.52	629.65	625.39
Lancaster	31.50	31.50	23.75	23.75	22.00	22.00	1,252.20	1,457.05
Laotto	21.00	21.00	46.50	46.00	32.00	36.00	882.80	890.00
Larwill	6.00	6.00	2.75	2.75			232.55	241.03
Lebanon	7.50		31.00		21.00	21.00	339.25	91.57
Lewis Creek	16.00		15.75				628.55	293.28
Logansport	11.00	11.00	17.50	17.50			430.80	1,803.00
Lugar Creek	7.00	7.00	16.25	16.25			284.35	284.35
Marion, Brinker Heights	17.00	17.00	29.50	29.50	36.00	36.00	716.60	796.20
Marion, College	144.00	144.00	92.50	92.50	82.00	82.00	5,689.70	5,689.70
Marion, Hillside	118.50	118.50	140.25	140.25			4,602.20	4,603.20
Marion, Home Corner	43.50	43.52	46.50	46.52	50.00	50.00	1,762.55	1,762.64
Marion, Lakeview	57.50	57.50	82.50	82.50	87.00	87.00	2,371.75	8,053.00
Marion, Nelson St.	91.00	91.00	100.25	100.25	54.00	54.00	3,639.55	12,775.55
Marion, W. 8th St.	40.50	40.50	72.50	72.50	22.00	22.00	1,645.65	2,985.75
Martinsville	7.00	7.00	22.75	22.75			290.85	290.85
Matthews	5.50	5.50	11.75	11.75			222.40	224.65
Mechanicsburg	5.00	5.00	10.25	10.25			201.75	201.75
Miami	7.00	7.00	24.25	24.25			292.35	340.57
Mishawaka	15.50	15.50	27.75	27.75	29.00	29.00	740.90	729.38
Monument Chapel	18.00	18.00	22.50	22.50			211.50	129.00
Mt. Etna	5.00		20.00	20.00			1,311.85	1,491.08
Mt. Zion, Henry Co.	32.00	32.00	45.25	45.25	41.00	41.00	414.50	547.21
Mt. Zion, Howard Co.	10.00	10.00	13.50	13.50	18.00	18.00	502.85	114.69
Muncie, Bethel Heights	12.00		27.25		16.00	16.00	932.75	932.74
Muncie, Memorial Drive	22.50	22.50	45.00	45.00	26.00	26.00	1,290.00	1,352.46
New Castle	32.50	32.50	45.25	45.24			392.60	392.60
Noblesville, Cherry Street	9.50	9.50	28.75	28.75			436.90	436.90
Noblesville, First	10.50	10.50	13.75	13.75	21.00	21.00	560.45	155.67
Peru	14.00		24.25				102.75	110.25
Pleasant Grove	2.50	2.50	7.00	7.00		4.80	450.55	450.55
Plummer Chapel	11.00	11.00	13.25	13.25	16.00	16.00	2,670.00	2,670.00
Plymouth	67.50	67.50	60.75	60.75	24.00	24.00	1,155.05	818.18
Portland	28.50	14.26	39.50	19.76			554.55	262.00
Richmond	13.50	13.50	37.50	32.50			1,288.20	675.50
Shelbyville	31.50	31.50	53.75		28.00	14.00	1,044.95	1,044.94
Sheridan	26.50	26.50	30.00	30.00			1,813.65	2,993.78
Shiloh	45.50	45.50	55.00	55.00	16.00	16.00	535.50	485.66
Silver Lake	12.50	12.50	36.75	13.10	20.00	20.00	815.50	815.50
Sims	20.00	20.00	37.50	37.50	12.00	12.00	1,802.10	1,702.10
South Bend	44.50	44.50	46.25	46.25	51.50	51.50		
Start								
Summitville	23.50	23.50	16.00	16.00	34.00	34.00	950.05	950.05
Sweetser	21.50	21.50	38.75	38.75	43.00	43.00	905.20	970.06
Thorntown	15.50	15.50	38.00	38.00	27.00	27.00	658.65	658.65
Tipton	27.00	27.00	55.00	55.00	36.00	36.00	1,125.10	1,125.10
Uniondale	9.50		15.00				378.85	
Valparaiso	7.50	5.64	11.75	8.82	12.00	12.00	311.00	251.31
Victory Chapel	11.00	11.00	11.25	11.25			432.55	453.42
Wabash, Middle St.	7.50	7.00	22.75	23.00	18.00	18.00	328.00	327.00
Wabash, North**	24.50	24.50	26.00	26.00	25.00	25.00	989.35	1,026.80
Warren	13.50	13.50	19.75	19.75			536.80	536.80
Warsaw	29.50	29.50	41.00	41.00	26.00	26.00	196.85	1,208.99
Wesley Chapel	22.00	22.00	22.50	22.50	14.00	14.00	879.10	879.10
Westfield	24.00	24.00	18.00	18.00			937.20	937.20
Totals	\$2,389.50	\$2,169.26	\$3,425.75	\$2,890.71	\$1,816.00	\$1,812.82	\$96,759.60	\$112,969.49

† Unorganized

**Too late for totals (No report)

THE INDIANA CONFERENCE

Disbursed for Conference Budget. Item IX—Continued.

CHARGE	Total Conference Budget Assigned	Total Conference Budget Raised	Grand Total: General & Conference Budgets Assigned	Grand Total: General & Conference Budgets Raised
Albion	\$ 757.49	\$ 757.49	\$ 1,603.14	\$ 1,699.76
Amboy	253.30	253.30	454.55	488.92
Anderson, Arrow Ave.	1,244.74	1,266.45	2,272.79	2,524.30
Anderson, 9th St.	704.75	704.75	1,214.50	1,350.52
Argos	886.43	886.43	1,715.93	1,725.93
Atlanta	477.95	477.95	751.25	751.25
Back Creek	320.00	247.00	1,062.05	778.15
Bakers Corner	762.29	762.29	1,586.09	1,625.61
Beaver Creek	416.94	416.94	1,261.74	823.64
Bethel*			134.05	162.05
Blue River	993.41	993.41	1,817.91	1,817.91
Bluffton	1,377.41	1,377.41	2,679.06	2,873.11
Bryant	776.73	776.73	1,583.73	1,950.14
Carmel	1,030.09	1,030.09	1,872.34	1,872.34
Carthage	265.10	37.00	509.15	123.00
Cicero	676.75	676.75	1,160.85	1,188.84
Colfax	216.14	31.31	654.94	108.31
Converse	254.94	254.94	649.24	686.92
Davis	552.63	552.63	919.33	1,037.44
Decatur	614.16	614.16	1,009.41	1,113.17
Deming	82.71	82.71	167.31	167.31
Dublin	213.81	231.81	382.76	382.76
Edgerton*	474.38	474.38	480.85	955.23
Elkhart	437.53	437.53	914.23	914.23
Elwood, Main St.	776.68	135.49	1,577.93	265.49
Elwood, South Side	493.01	193.16	1,114.66	562.61
Fairmount	1,585.92	1,585.92	3,289.87	3,775.03
Fishersburg	1,941.84	1,941.84	3,030.79	3,091.54
Ft. Wayne, First	1,434.43	1,434.43	3,058.43	3,058.44
Ft. Wayne, Leith St.*			320.15	
Ft. Wayne, Moeller Rd.			1,099.20	17.50
Ft. Wayne, Tillman Rd.†	800.50			
Fountain City	288.00	144.00	1,000.40	629.26
Fowler	762.19	762.19	1,791.34	1,791.34
Fowlerton	328.25	328.25	825.25	832.50
Gas City	1,127.45	1,127.45	2,293.65	2,293.65
Gaston*			183.10	183.10
Grant City	453.08	453.08	1,002.98	1,002.98
Green Chapel	304.79	304.79	738.59	738.59
Greentown	1,770.19	1,770.19	3,553.29	4,965.29
Hamilton	681.73	681.73	1,050.18	1,052.46
Hamlet	378.82	378.82	1,005.22	478.82
Hartford City	1,525.70	1,525.70	3,443.85	3,443.85
Huntington	1,462.75	1,462.75	3,059.02	3,104.32
Indpls., Eastlawn	1,617.83	1,617.83	2,485.73	3,643.03
Indpls., First	1,295.46	1,295.46	2,412.86	2,412.86
Indpls., St. Clair St.*			409.10	232.40
Indpls., Salem Park*		141.40	786.85	
Indpls., Southview†				
Jonesboro	1,771.90	1,771.90	2,962.10	3,085.63
Kingsford Heights	248.75	58.17	515.95	218.49
Kirklin	280.09	280.09	780.59	936.83
Kokomo, East	532.76	532.76	909.61	909.60
Kokomo, North	655.31	655.31	1,454.01	1,525.85
Kokomo, South	285.00	285.00	1,032.70	1,097.20
Kokomo, Southdowns*			685.82	360.77
Lafayette, Oakland Hill	1,114.90	1,114.90	2,175.75	1,872.68
Lafayette, Schuyler Ave.	2,385.58	2,385.58	4,636.13	4,636.13

WESLEYAN METHODIST CHURCH

85

Disbursed for Conference Budget. Item IX—Continued.

CHARGE	Total Conference Budget Assigned	Total Conference Budget Raised	Grand Total: General & Conference Budgets Assigned	Grand Total: General & Conference Budgets Raised
Laketon	680.99	709.86	1,210.64	1,335.25
Lancaster	779.46	779.46	2,031.66	2,236.51
Laotto	536.00	536.00	1,418.80	1,426.00
Larwill	140.33	140.33	372.88	381.36
Lebanon	167.00	88.51	506.25	180.08
Lewis Creek*		292.16	920.71	585.44
Logansport*		591.46	1,035.25	2,394.46
Lugar Creek	266.69	266.69	551.04	551.04
Marion, Brinker Heights	759.06	759.06	1,475.66	1,555.26
Marion, College	4,340.63	4,340.63	10,030.33	10,030.33
Marion, Hillside	2,862.34	2,862.34	7,464.54	7,465.54
Marion, Home Corner	2,897.14	2,897.14	4,659.69	4,659.78
Marion, Lakeview	2,800.00	668.35	5,171.75	8,721.35
Marion, Nelson St.	4,571.13	4,571.13	8,210.68	17,346.68
Marion, W. 8th St.	1,801.61	1,801.61	3,447.26	4,787.36
Martinsville	588.59	588.59	879.44	879.44
Matthews	73.46	73.46	295.86	298.11
Mechanicsburg	125.32	125.32	327.07	327.07
Miami*		163.51	455.86	504.08
Mishawaka	1,340.66	1,340.66	1,962.06	1,962.06
Monument Chapel	670.01	670.01	1,410.91	1,399.39
Mt. Etna*			211.50	129.00
Mt. Zion, Henry Co.	1,411.00	1,411.00	2,722.85	2,902.08
Mt. Zion, Howard Co.	438.63	438.63	853.13	985.84
Muncie, Bethel Hts.	1,063.65		1,565.50	114.69
Muncie, Memorial Drive	1,064.28	1,064.28	1,997.03	1,997.02
New Castle	1,708.02	1,708.02	2,998.02	3,060.48
Noblesville, Cherry St.	829.42	829.42	1,222.02	1,222.02
Noblesville, First	789.56	789.56	1,226.46	1,226.46
Peru*			560.45	155.67
Pleasant Grove	97.13	97.13	199.88	207.38
Plummer Chapel*		405.00	855.55	855.55
Plymouth	2,371.92	2,371.92	5,041.92	5,041.92
Portland	1,190.69	1,190.69	2,345.74	2,008.87
Richmond	75.74	75.74	630.29	337.74
Shelbyville	1,318.99		2,607.19	675.50
Sheridan	432.68	432.68	1,477.63	1,477.62
Shiloh	1,222.78	1,222.78	3,036.43	4,216.56
Silver Lake	247.44	247.44	782.94	733.10
Sims	431.58	431.58	1,247.08	1,247.08
South Bend	1,289.91	1,289.91	3,092.01	2,992.01
Start				
Summitville*		810.14	1,760.19	1,760.19
Sweetser	1,015.09	1,015.09	1,920.29	1,985.15
Thorntown	955.89	955.89	1,614.54	1,614.54
Tipton	1,511.88	1,511.88	2,636.98	2,636.98
Uniondale*			378.75	
Valparaiso	415.48	223.85	726.48	475.16
Victory Chapel*		180.00	612.55	633.42
Wabash, Middle St.	431.00	431.00	759.00	758.00
Wabash, North*	1,121.86	1,121.86	2,111.21	2,148.66
Warren	233.81	233.81	770.61	770.61
Warsaw	9,983.86	1,040.01	11,180.71	2,249.00
Wesley Chapel	750.52	750.52	1,629.62	1,629.62
Westfield	953.41	953.41	1,890.61	1,890.61
Totals	\$101,286.16	\$85,534.71	\$198,045.76	\$198,504.20

† Unorganized

* Conference Assigned Budget not reported, totals incomplete.

[illegible]

THE INDIANA CONFERENCE

Disbursed Totals. Item XI

CHARGE	Pastoral Income	Church Expense	Budget	Benevolences	Total for All Purposes
Albion	\$ 6,244.00	\$ 3,767.00	\$ 1,699.76	\$ 1,153.45	\$ 12,864.21
Amboy	1,820.00	455.00	488.92		2,763.92
Anderson, Arrow Ave.	6,553.00	3,802.00	2,524.30	344.56	13,223.86
Anderson, 9th St.	4,983.00	3,925.00	1,350.52	896.00	11,154.52
Argos	4,874.00	3,159.00	1,725.93	839.00	10,597.93
Atlanta	4,428.00	3,630.00	751.25	128.52	8,937.77
Back Creek	4,371.00	2,247.00	778.15	207.65	7,603.80
Bakers Corner	7,294.00	3,416.00	1,625.61	1,282.19	13,617.80
Beaver Creek	3,674.00	28,672.00	823.64	155.23	33,324.87
Bethel	1,309.00	667.00	162.05	38.65	2,176.70
Blue River	6,496.00	7,437.00	1,817.91	510.00	16,260.91
Bluffton	7,420.00	4,908.00	2,873.11	980.58	16,181.69
Bryant	5,564.00	3,656.00	1,950.14	677.95	11,848.09
Carmel	6,322.00	9,312.00	1,872.34	1,312.09	18,818.43
Carthage	7,746.00	5,941.00	123.00	14.00	13,824.00
Cicero	4,508.00	2,966.00	1,188.84	581.70	9,244.54
Colfax	1,830.00	2,479.00	108.31		4,417.31
Converse	1,972.00	1,737.00	686.92	875.93	5,271.85
Davis	2,170.00	4,765.00	1,037.44	301.00	8,273.44
Decatur	4,446.00	11,582.00	1,113.17	378.00	17,519.17
Deming	645.00	1,420.00	167.31	62.00	2,294.31
Dublin	1,639.00	1,470.00	382.76	10.00	3,501.76
Edgerton	4,355.00	1,669.00	955.23		6,979.23
Elkhart	4,397.00	2,629.00	914.23	374.39	8,314.62
Elwood, Main St.	6,572.00	8,589.00	265.49	259.40	15,684.89
Elwood, South Side	4,293.00	2,061.00	562.61	128.00	7,044.61
Fairmount	6,288.00	9,583.00	3,775.03	842.62	20,488.65
Fishersburg	3,423.00	23,382.00	3,091.54	2,963.27	32,859.81
Ft. Wayne, First	6,634.00	11,897.00	3,058.44	1,641.33	23,230.77
Ft. Wayne, Leith St.**					
Ft. Wayne, Moeller Rd.	6,639.00	10,085.00	17.50	468.44	17,209.94
Ft. Wayne, Tillman Rd.†					
Fountain City	5,632.00	2,783.00	629.26	277.67	9,321.93
Fowler	6,055.00	3,856.00	1,791.34	1,800.91	13,503.25
Fowlerton	2,941.00	1,471.00	832.50	528.50	5,773.00
Gas City	6,549.00	81,516.00	2,293.65	1,386.46	91,745.11
Gaston	2,860.00	904.00	183.10	68.43	4,015.53
Grant City	2,780.00	3,782.00	1,002.98	489.53	8,054.51
Green Chapel	2,905.00	10,647.00	738.59	1,198.00	15,488.59
Greentown	7,103.00	27,557.00	4,965.29	1,163.31	40,788.60
Hamilton	6,204.00	2,438.00	1,052.46	647.16	10,341.62
Hamlet	4,233.00	3,436.00	478.82	252.52	8,400.34
Hartford City	6,330.00	6,556.00	3,443.85	2,161.68	18,491.53
Huntington	6,640.00	11,060.00	3,104.32	902.88	21,707.20
Indpls., Eastlawn	8,431.00	11,290.00	3,643.03	887.86	24,251.89
Indpls., First	6,375.00	6,801.00	2,412.86	205.26	15,794.12
Indpls., St. Clair St.	1,364.00	2,374.00	232.40	149.42	4,119.82
Indpls., Salem Park**					
Indpls., Southview	4,654.00	4,426.00		55.00	9,135.00
Jonesboro	6,848.00	7,804.00	3,085.63	2,277.08	20,014.69
Kingsford Heights	2,771.00	2,233.00	218.49	285.50	5,507.99
Kirklin	2,632.00	7,036.00	936.83	803.00	11,407.83
Kokomo, East	4,489.00	7,729.00	909.60	141.37	8,268.97
Kokomo, North	5,049.00	4,926.00	1,525.85	1,182.92	12,683.77
Kokomo, South	6,363.00	5,583.00	1,097.20	599.00	13,642.20
Kokomo, Southdowns	5,808.00	5,140.00	360.77	3,541.04	14,849.81
Lafayette, Oakland Hill	6,890.00	40,269.00	1,872.68	311.36	49,343.04
Lafayette, Schuyler Ave.	7,888.00	16,019.00	4,636.13	2,909.14	31,452.27

WESLEYAN METHODIST CHURCH

89

Disbursed Totals—Continued. Item XI

CHARGE	Pastoral Income	Church Expense	Budget	Benevolences	Total for All Purposes
Laketon	5,153.00	2,453.00	1,335.25	394.00	9,335.25
Lancaster	7,435.00	4,975.00	2,236.51	728.89	15,375.40
Laotto	6,199.00	21,479.00	1,426.00	1,134.00	30,238.00
Larwill	745.00	1,148.60	381.36	113.50	2,387.86
Lebanon	2,330.00	973.00	180.08	147.39	3,630.47
Lewis Creek	3,652.00	3,972.00	585.44	82.76	8,232.20
Logansport	3,652.00	4,640.00	2,394.46	287.63	10,974.09
Lugar Creek	1,340.00	1,913.00	551.04	98.35	3,902.39
Marion, Brinker Heights	4,822.00	6,976.00	1,555.26	806.04	14,159.30
Marion, College	10,617.00	50,966.00	10,030.33	21,001.00	92,614.33
Marion, Hillside	9,152.00	25,918.00	7,465.54	5,064.02	47,599.56
Marion, Home Corner	9,014.00	8,430.00	4,659.78	9,468.03	31,571.81
Marion, Lakeview	8,568.00	39,650.00	8,721.35	233.19	57,172.54
Marion, Nelson St.	9,375.00	21,219.00	17,346.68	8,102.00	56,042.68
Marion, W. 8th St.	7,855.00	12,718.00	4,787.36	1,007.34	26,367.70
Marlinsville	3,414.00	2,813.00	879.44	164.00	7,270.44
Mathews	2,562.00	1,724.00	298.11	41.29	4,625.40
Mechanicsburg	1,725.00	751.00	327.07	65.00	2,868.07
Miami	1,570.00	2,606.00	504.08	1,981.00	6,661.08
Mishawaka	5,655.00	8,681.00	1,962.06	718.11	17,016.17
Monument Chapel	5,998.00	4,093.00	1,399.39	418.41	11,908.80
Mt. Etna	2,900.00	357.00	129.00	149.57	3,535.57
Mt. Zion, Henry Co.	6,532.00	10,347.00	2,902.08	1,764.89	21,545.97
Mt. Zion, Howard Co.	4,407.00	1,438.00	985.84	21.14	6,851.98
Muncie, Bethel Heights	6,440.00	6,845.00	114.69	1,369.00	14,768.69
Muncie, Memorial Drive	6,744.00	4,956.00	1,997.02	817.00	14,514.02
New Castle	7,474.00	8,936.00	3,080.48	602.49	20,072.97
Noblesville, Cherry Street	5,001.00	7,630.00	1,222.02	242.61	14,095.63
Noblesville, First	4,507.00	2,145.00	1,226.46	87.65	7,966.11
Peru	4,023.00	2,760.00	155.67	353.97	7,292.64
Pleasant Grove	2,091.00	1,622.00	207.38	297.00	4,007.38
Plummer Chapel	4,565.00	2,276.00	855.55	297.00	7,893.55
Plymouth	9,609.00	7,563.00	5,041.92	6,208.10	28,422.02
Portland	6,506.00	6,252.00	2,008.87	1,019.62	15,786.49
Richmond	3,391.00	3,536.00	337.74	277.00	7,541.74
Shelbyville	6,841.00	8,079.00	675.50	1,671.00	17,266.50
Sheridan	6,596.00	3,057.00	1,477.62	986.46	12,097.08
Shiloh	7,677.00	4,575.00	4,216.56	1,806.85	18,275.41
Silver Lake	4,393.00	2,735.00	733.10	620.00	8,481.10
Sims	5,709.00	3,592.00	1,247.08	98.09	10,646.17
South Bend	7,846.00	10,225.00	2,992.01	1,763.00	22,826.01
Star†	1,295.00	1,952.00		103.00	3,350.00
Summitville	4,450.00	2,351.00	1,760.19	50.00	8,611.19
Sweetser	6,616.00	2,782.00	1,985.15	1,880.61	13,263.76
Thornton	5,929.00	7,625.00	1,614.54	637.00	15,605.54
Tipton	7,296.00	13,339.00	2,636.98	2,647.28	25,919.26
Uniondale	4,553.00	2,330.00		105.00	6,988.00
Valparaiso	4,128.00	4,079.00	475.16	198.86	8,879.02
Victory Chapel	1,928.00	2,064.00	633.42	42.00	4,667.42
Wabash, Middle Street	3,815.00	6,773.00	758.00	649.00	11,995.00
Wabash, North	3,239.96	7,706.90	2,148.66	1,218.38	14,312.85
Warren	3,242.00	2,388.00	770.61	41.00	6,441.61
Warsaw	6,392.00	4,910.00	2,249.00	578.69	14,129.69
Wesley Chapel	5,950.00	4,072.00	1,629.62	464.00	12,115.62
Westfield	5,311.00	5,514.00	1,890.61	833.80	13,549.41
Totals	\$549,338.00	\$839,477.00	\$198,504.20	\$123,375.94	\$1,710,695.14

† Unorganized

**Too late for totals (no report)

Report No. 13

REPORT OF THE COMMITTEE ON PASTORAL RELATIONS

RECOMMENDATION:

We recommend that the request of the Elkhart Church to unite with the former Elkhart Pilgrim Holiness Church be approved.

I. DISTRICT SERVICE:

District Superintendent—Kenneth Dunn

Ass't Dist. Supt.—C. A. Hoover

II. PASTORAL SERVICE:

A. Pastors of the Indiana District:

Albion—Thomas Wildey, Edna Wildey, Associate pastor

Amboy (P. C.) Lowell Ross (Supply pastor)

Anderson, Arrow Ave.—William Abresch

Anderson, 9th St.—Harvey Herring

Argos—Edward Smithee (Supply pastor)

Atlanta—Carl Riden

Back Creek—Stephen Skinner*

Bakers Corner—Lloyd Van Meter*

Beaver Creek—Dean Krieg

Bethel (P. C.) Denzil Brown

Blue River—Kenneth Heer

Bluffton—Owen Heinzman

Bryant—Floyd Metz

Carmel—E. L. Kierstead

Carthage—John T. Baker

Cicero—Carl Shaw

Colfax—Robert McDuffee

Converse—Melvin Welch

Davis—R. J. Otis

Decatur—Rex Tullis*

Deming (P. C.) Howard Crim

Dublin (P. C.) Robert P. Malone

Edgerton—Kenneth Albright*

Elwood Main St.—Russell Hoppes

Elwood, South Side—L. D. Jones

Fairmount, 3rd St.—Robert Rinkenberg

Fishersburg—Oscar E. Davis

Ft. Wayne, Leith St.—In the hands of the Board of Administration

Ft. Wayne, Moeller Rd.—Roger Budde

Ft. Wayne, Spring St.—Paul W. McKinley

Ft. Wayne, Tillman Rd. (P. C.) J. H. Jackson

Fountain City—Duaine Snyder

Fowler—Wilbur Killin

Fowlerton—Harold Walker

Gas City, East Side—Bob Anderson, Ruth Anderson, Associate

Gaston (P. C.) Roscoe Coleman

Grant City—Richard Badgley

Green Chapel—Lawrence Byrnes

Greentown—Harold Bardsley

Hamilton—Everett Mart
 Hamlet—James Jessie°
 Hartford City—Dallas McIntosh
 Huntington, Etna Ave.—H. W. Mohler
 Indianapolis, Eastlawn—Lee Haines, Maxine Haines, associate pastor;
 Maurice Pierce, associate pastor
 Indianapolis, St. Clair—Virgil Ford
 Indianapolis, Salem Park—Pastoral duties assigned to C. A. Hoover
 Indianapolis, Shelby St.—George Russell
 Indianapolis, Southview (P. C.) Harold Rainbolt
 Jonesboro, Main St.—Carl Beaver, Kathryn Beaver, associate pastor
 Kingsford Heights—Harold Polk
 Kirklin—Paul Abraham, Gleda Abraham, associate pastor
 Kokomo, East—John W. Commons
 Kokomo, North—John Harris
 Kokomo, South—Fred Delph
 Kokomo, Southdowns—Carl Holder
 Lafayette, Oakland Hill—Richard Abraham, James Hughes, associate
 Lafayette, Schuyler Ave.—Philip M. Jones
 Laketon—Floyd Morris
 Lancaster—L. J. Poe
 LaOtto—Floyd Freiheit
 Larwill (P. C.) C. A. Wildhagen (Supply pastor)
 Lebanon, Green St.—Philip Harris (Supply pastor)
 Lewis Creek—
 Logansport, Mich. Ave.—James McClain
 Lugar Creek—Charles Parkinson
 Marion, Brinker Heights—Eugene Harwell
 Marion, College—Melvin L. Gentry, John Porterfield°, assistant
 Marion, Hillside—Melvin Shoemaker, Milo Bowsman, Emeritus
 Marion, Home Corner—Eldine Landis
 Marion, Lakeview—Eugene Cockrell, Timm Jackson°, assistant
 Marion, Nelson St.—Donald C. Fisher
 Marion, W. 8th St.—Glenn C. Cockrell
 Martinsville—Alvin Holloway
 Matthews (P. C.) Walter L. Rogers, Jr. (Supply pastor)
 Mechanicsburg (P. C.) James Judd
 Miami—Lowell L. Schultz (Supply pastor)
 Mishawaka, 12th St.—Robert N. Conley°
 Monument Chapel—Ralph Coleson, Olive Coleson, associate
 Mt. Etna (P. C.) Billie Uncapher°
 Mt. Zion, Henry Co.—Eugene Savage
 Mt. Zion, Howard Co.—Richard Baldwin (Supply pastor)
 Muncie, Bethel Heights—Robert Vardaman
 Muncie Memorial Drive—George M. Cole
 New Castle, 9th St.—Noel H. Winterholter
 Noblesville, Cherry St.—Lloyd Louks
 Noblesville, 10th St.—Roy Bates (Supply pastor)
 Peru—W. F. Siders
 Pleasant Grove (P. C.) Loren Graf°
 Plummer Chapel—A. J. Clough (Subject to transfer)

THE INDIANA CONFERENCE

Plymouth—R. L. Kenworthy
 Portland—Harry Reid
 Richmond—Jesse Cotton (Supply pastor)
 Shelbyville, Tompkins St.—Arlace Duncan
 Sheridan—Glenn Weller
 Shiloh—Don Grandlinard
 Silver Lake—Robert Hartung
 Sims—Ralph Westafer
 South Bend—James Chrispell
 Star (P. C.) M. L. Bell (to supply)
 Summitville—Edwin P. Johnson
 Sweetser—Orval Bardsley, Vivian Bardsley, associate
 Thorntown—Donald Pruett
 Tipton, Trinity—Kenneth Mitchener
 Uniondale—Eddie King (Supply pastor)
 Valparaiso—Ronald Neeley (Supply pastor)
 Victory Chapel—John Landon (Supply pastor)
 Wabash, Middle St.—Robert VanCise (Supply pastor)
 Wabash, North—Paul Eger
 Warren—Howard Parker
 Warsaw—Walter Rogers, Sr.
 Wesley Chapel—Gene Clark°
 Westfield—Roy Clinard
 (°) Denotes licensed minister.
 (P. C.) Denotes Pioneer church.

B. Pastors on Loan to Other Districts:

Richard Howell
 William Knox
 Everett V. Wilson

III. EVANGELISTIC SERVICE:

A. General Evangelists: (Subject to certification by the General Board of Administration)

John Hall
 L. Kenneth Knapp
 Silas West

B. District Evangelists:

Russell Klinger

IV. DENOMINATIONAL SERVICE:

A. Missionaries:

India—Rebecca Bibbee°
 New Guinea—Victor Chamberlin

B. Educators:

President of Marion College—Woodrow I. Goodman
 Professors in Marion College—Leo Cox, Clarence Huffman, Walter Titus, Wilbur C. Williams
 Assistant Business Manager—George Ott
 Director of Church Relations—Howard Noggle

Librarian in Marion College—Harold Boyce
 Professor in Asbury Seminary—W. T. Dayton
 Teacher—Owosso College—Robert Daughenbaugh

V. GENERAL SERVICE:

Director of Deputation, World Gospel Mission, Hollis Abbott
 Chaplain of Aldersgate Fellowship, Michigan State University—James Huffman
 Chaplain of Craig Colony Protestant Chapel, Sonyea, N. Y.—Lester J. Wilcox
 General Secretary of Burial Association—James C. Pickett

VI. SUPERANNUATED:

E. E. Barrett	Bertha Chapman
Florence Cain	C. D. Crabill
Charles Cowan	Lewis Daughenbaugh
Lauren Crow	C. C. Decker
Charles Davis	D. C. Dooley
Harriett Decker	B. I. Eddy
J. Harold Douglass	F. R. Eddy
Dollie R. Eddy	James Elliott
Raymond Feaster	C. C. Fields
Sadie Fields	Gordon Goodman
Roscoe Irby	Ora Irvine
Amos Jackson	Vernia Jackson
W. F. McConn	E. J. Mills
W. C. Ott	Bessie Petry
Amos Putney	Homer Rich
L. A. Singer	Lucinda Smith
Edward Smithee	Earl Surface
Rose Surface	H. H. Turner
Miriam Watson	W. B. Whitehead
Flora Becker	

VII. RESERVE ELDERS:

Glenn Bennett	Watson Goodman
Eunice Hansen	Norma Keen
J. W. Leach	E. Harold Shigley
Lester Buckman	David L. Thompson

VIII. UNSTATIONED ELDERS:

Ronald Boone	Paul Shearouse
Wm. Degenkolb	Layland Smith
M. E. Gaylor	Elsie Thomas
Ralph Custin	Delpha Van Winkle
Rheba Hooker	Everett Wildman
Lyle Hunt	Helen Brock
Walter Johnson	Harold Freeman
Lester Lockard	Ernest Glant
George Manlove	Tilman Hicks
Charles Prescott	Clifford Hull

Kenneth Hutchens
C. H. Leonard
George Moss
Francis Ott
Carrol Roush

W. W. Shields
Madeline Smith
Walter Thomas
Bueford Walsh

IX. LICENSED MINISTERIAL STUDENTS:

Donald Barber

Charles Chaffee

X. UNLICENSED MINISTERIAL STUDENTS:

Gary Beecher, Steve Bickel, John Chambers, Ronald Cripe, Jennie Degenkolb, Charles Hirschy, Greg Holgren, Stanley Hoover, Dan Keller, Robert Lewis, Glen McLay, Ralph Meredith, Arthur Moraine, William Parrett, Dan Perigo, Richard Strahm, Wilbur Unrue, Lyle Williams, Roger Abraham, John D. Beatrice, Ronald Brown, Robert Boaz, Lynn Failing, Tom Getman, Sydney B. Gray, John A. Huckleby, Justin Lambert, Frank Levi, Jr., William Miller, Don Shoemaker, John Shroll, David Sutton, Ronald Walden, William Young, George Troyer.

XI. DEACONESSES:

Pearl Douglass

Jennie Kennedy

XII. SPECIAL WORKERS:

A. Song evangelists:

Robert S. Conley, Franklin Lusk, W. T. McMahan, Sally Joan O'Brien.

Respectfully submitted,
Kenneth Dunn, Chairman
C. A. Hoover
Walter Rogers, Sr.
Owen Heinzman
Lee Cooper
Edwin Hoover
T. M. Drake
Harold E. Bardsley, Secretary

Report No. 14

COMMITTEE ON RESOLUTIONS

We, the Committee on Resolutions, submit the following report:

WHEREAS our nation came into being with a sturdy Christian character and our phenomenal growth and world-wide influence has been the direct result,

WHEREAS our world now needs the continuance of such a stabilizing influence as never before, and

WHEREAS there are now tearing at our nation's very vitals such influences as racial divisiveness, criminal violence, political intrigue, conniving avarice, materialistic idolatry, Sunday desecration, personal sins of sex indulgences, gambling, drinking, drug addiction, etc.

THEREFORE, BE IT RESOLVED: That we, The Wesleyan Church,

shall as one man, humble ourselves under the Mighty Hand of God.

- (1) Confessing our own sins of neglect of duty, indifference to responsibility, half-heartedness in service, lukewarmness in devotion, over-indulgence of self.
- (2) Confessing the sins of our nation,
 - (a) Confessing that God has been extremely patient and long-suffering with us
 - (b) Confessing that our present judgments of war, racial strife, exploding crime, political instability, international tensions, are far less than we deserve.
- (3) Imploring the mercy of God in turning us back, as a nation to the true ways of righteousness, integrity, honesty, fear toward God, respect toward our fellowmen.
- (4) Imploring God for a national and world-wide revival of Bible Christianity, as exemplified in the book of Acts, and that such a revival begin in us individually, in us as a united church, in us throughout Christendom, that it begin now, and that it be so thorough as to actually fulfill our Lord's impassioned prayer for us, "One, that the world may believe."

BE IT FURTHER RESOLVED:

1. That individually we be holy in all manner of our living.
2. That as families we be thoroughly Christian in all our activities together, doing all to the glory of God.
3. That faithful church attendance, support, and participation will be a family affair.
4. That all our worship lead directly to daily dynamic witnessing of Christ, at home, at school, at work, at play, to the end that all may be speedily won to our Lord Jesus Christ.
5. That we fulfill our national responsibilities by specific interest, concern, and action in all major issues and particularly in prayerful selection of responsible leadership to all public offices.
6. That we as Wesleyans re-adopt with a new realism, John Wesley's personal challenge, "The World Is My Parish." May God grant that our outreach to others will indeed be a new dimension with us. For truly it is later than we think.
7. That we cheerfully accept the merger in a spirit of cooperation and fellowship, that together we may advance the Wesleyan doctrine of full salvation by emphasizing definite experiences of grace in conversion and sanctification, living in the joyful expectancy of our Lord's return.

To these ends we do solemnly dedicate ourselves, God Almighty being our helper.

We, your committee, recommend that these resolutions be printed in the first issue of the Indiana Messenger, following conference, if possible, and that they be read by the pastor of each church, before the congregation.

Respectfully submitted,
Wilbur Killin, Chairman
Eugene Harwell
Floyd Freiheit
Gertrude Bostic
Helen Shellenbarger, Secretary

Report No. 15

REPORT OF THE COMMITTEE ON MINISTERIAL REPORTS

ELDERS ON THE STATIONED LIST

Hollis Abbott, Richard D. Abraham, Paul Abraham, Gleda Abraham, William Abresch, Ruth Anderson, Bob K. Anderson, Richard Badgley, John T. Baker, Orval Bardsley, Vivian Bardsley, Harold Bardsley, Earl E. Barrett, Kathryn Beaver, Carl Beaver, M. L. Bell, Glenn M. Bennett, Ronald Boone, Milo Bowsman, Harold Boyce, Denzil Brown, Roger Budde, Lawrence Byrnes, Victor Chamberlin, James Chrispell, Roy Clinard, G. C. Cockrell, Eugene Cockrell, Roscoe Coleman, George Cole, Ralph Coleson, Olive Coleson, John Commons, Leo G. Cox, Howard Crim, Lewis Daughenbaugh, Robert Daughenbaugh, Oscar Davis, W. T. Dayton, Fred Delph, Dudley O. Dorr, Arlace Duncan, Kenneth Dunn, Paul Eger, D. C. Fisher, Virgil Ford, Floyd Freiheit, Melvin Gentry, Robert Golding, Woodrow I. Goodman, Don Grandlinard, Lee Haines, Maxine Haines, John Harris, Robert Hartung, Eugene Harwell, Kenneth Heer, Harvey Herring, Owen Heinzman, Carl Holder, Alvin Holloway, C. A. Hoover, Russell Hoppes, Richard Howell, Clarence J. Huffman, J. H. Jackson, Edwin P. Johnson, L. D. Jones, Philip M. Jones, R. L. Kenworthy, E. L. Kierstead, Wilbur C. Killin, W. F. Knox, Russell J. Klinger, Kenneth Knapp, Dean Krieg, Rex Krieg, Eldine Landis, J. W. Leach, Lloyd Louks, Robert P. Malone, Everett Mart, James McClain, Dallas D. McIntosh, Floyd J. Metz, Kenneth S. Mitchener, Herbert Mohler, Floyd Morris, Howard Noggle, R. J. Otis, George Ott, Howard Parker, Charles N. Parkinson, J. C. Pickett, Maurice Pierce, Lloyd J. Poe, Donald Pruett, Harold Rainbolt, Harry Reid, Carl Riden, Robert Rinkenber, Walter Rogers, Sr., George Russell, Eugene Savage, Carl Shaw, Harold Shigley, Melvin Shoemaker, W. F. Siders, Layland G. Smith, Madelene Smith, Duaine Snyder, Walter Titus, Robert Vardaman, Harold Walker, Miriam Watson, Melvin Welch, Silas West, Edna Wildey, Thomas Wildey, Lester Wilcox, Everett V. Wilson, Wilbur G. Williams, Noel H. Winterholter.

ELDERS ON RESERVE

Leon Barse, Lester Buckman, Jesse Cotton, Eunice Hansen, Norman Keen, Homer Rich.

SUPERANNUATED

Flora Becker, Harry Blaich, Florence Cain, Bertha Chapman, Charles Cowan, C. D. Crabill, Lauren Crow, Charles Davis, C. C. Decker, Harriett Decker, D. C. Dooley, B. I. Eddy, Dollie R. Eddy, F. R. Eddy, James Elliott, Raymond Feaster, C. C. Fields, Sadie Fields, Gordon Goodman, Roscoe Irby, Ora Irvine, Amos Jackson, Vernia Jackson, W. F. McConn, E. J. Mills, W. C. Ott, Bessie Petry, Amos Putney, L. A. Singer, Lucinda Smith, Edward Smithee, Earl Surface, Rose Surface, H. H. Turner, W. B. Whitehead.

UNSTATIONED ELDERS

Helen Brock, M. E. Gaylor, Ralph Gustin, Tilman Hicks, Rheba Hooker, Lyle Hunt, Walter Johnson, George Manlove, George Moss, Francis Ott, Harold Polk, Charles Prescott, Carrol Roush, Paul Shearouse, W. W. Shields, Elsie Thomas, Walter Thomas, Delpha Van Winkle, Bueford Walsh.

CONFERENCE PREACHERS ON STATIONED LIST

Kenneth Albright, Richard Baldwin, Roy Bates, Rebecca Bibbee, Gene Clark, Loren Graf, John Hall, Philip Harris, James Hughes, Timm Jackson, James Jessie, James Judd, Eddie King, John Landon, Robert McDuffee, Walter Rogers, Jr., Lowell Ross, Lowell Schultz, Billie Uncapher, John Shroll, David Thompson, Lloyd Van Meter, Glenn Weller, Ralph Westafer, William Young, Robert N. Conley.

DEACONESES

Jennie Kennedy

SPECIAL WORKERS

Robert S. Conley, W. T. McMahan

THE FOLLOWING FAILED TO REPORT

No report in past 2 years:

William Degenkolb, Watson Goodman, Harold Freeman, Clifford Hull, C. H. Leonard, Lester Lockard, Zettie Finch.

No report for 1 year:

J. Harold Douglass, Pearl Douglass, Paul E. Smith.

Respectfully submitted,
Ministerial Report Committee
Conf. Vice President, C. A. Hoover, Chairman
Robert Vardaman
Maurice Burns
Wallace Brown
Robert Rinkenberg, Secretary

MINUTES OF INDIANA CONFERENCE BOARD OF TRUSTEES

The Minutes of the Board of Trustees of the Indiana Conference of the Wesleyan Methodist Church of America will only include loans, mortgages, notes, and the purchase and sale of church property, as authorized by the Board of Trustees.

July 13, 1967—Authorized the LaOtto Church to borrow up to \$19,000 from the Farmers and Merchants Bank of LaOtto, at six and one fourth percent (6¼%) interest. (See Resolution)

August 29, 1967—Authorized a loan up to \$6,000 for the Green Chapel Church from the Farmers State Bank of LaGrange, Indiana, at six and one-half percent (6½%) interest. The money to be used for the construction of a new parsonage. (See Resolution)

August 29, 1967—Granted the request of the Elwood South Church to combine their two loans held with the First National Bank of Elwood. (See Resolution)

August 29, 1967—Authorized additional loan in the amount of \$2,500 for the Elwood Main Street Church from the First National Bank of Madison County at six and one half percent (6½%) interest. The money to be used for new siding on their parsonage. (See Resolution)

August 29, 1967—Authorized a loan up to \$8,000 for the Tipton Church to be used for the remodeling of their annex and to construct a 20 X 40 addition.

August 29, 1967—Authorized a loan for the Decatur Church to purchase a parsonage.

October 9, 1967—Authorized loans for the Beaver Creek Church: \$13,000 from the Community Bank of North Liberty at six percent (6%) interest, and \$12,000 from Bert and Grace Krieg at five and one-half percent (5½%) interest for the construction of a new sanctuary. (See Resolution)

October 9, 1967—Authorized a loan for the Kingsford Heights Church for \$1,000 to be used for the purchase of a new furnace for the church. (See Resolution)

October 9, 1967—Authorized Elwood Main Street Church to increase their loan from the First National Bank of Madison County to \$4,500. (See Resolution)

October 9, 1967—Authorized a loan for the South Kokomo Church of \$4,500 for the purchase of a new furnace. (See Resolution)

October 9, 1967—Authorized a loan for the Warren Church of \$1,000 for the purchase of a new furnace. (See Resolution)

October 9, 1967—Authorized a loan for the Hamlet Church of \$1,000 to be used for the completion of their church building. (See Resolution)

October 9, 1967—Authorized a loan for the Indianapolis Eastlawn Church of \$12,000 to be used for the purchase of a residence for the assistant pastor. (See Resolution)

November 17, 1967—Authorized the sale of the Bethel Church parsonage. The proceeds to be placed in a savings account for the purchase of another parsonage in the future. (See Resolution)

November 17, 1967—Authorized \$1,000 from the Conference Operating Fund to complete the purchase price of the Magee property in Carthage for a parsonage, the church having received \$5,000 insurance. (The parsonage was destroyed by fire.)

November 17, 1967—Authorized additional finance to the Lafayette Oakland Hill Church to complete their new church building. Loan increased to \$48,000. (See Resolution)

January 3, 1968—Authorized loan for additional finance to the Gas City Church to complete their new church building. \$7,000 was granted making the total loan \$67,000. (See Resolution)

January 3, 1968—Authorized loan for the South Bend Church of \$7,500 to liquidate existing note. (See Resolution)

February 14, 1968—Authorized the sale of the old Greentown church and parsonage property. (See Resolution)

February 14, 1968—Authorized a loan of \$8,000 for the Greentown Church from the State Bank of Greentown at seven percent (7%) interest, to be used for the purchase of a new parsonage. (See Resolution)

February 14, 1968—Authorized additional loan for the Marion Lakeview Church of \$2,500 from Wesleyan Investment Foundation at six and one-half percent (6½%) interest. Money to be used for the purchase of pews for the overflow rooms in rear of the sanctuary.

March 27, 1968—Authorized loan for the Noblesville Cherry Street Church of \$17,500 from the Hamilton County Federal Savings and Loan Association at seven and one-half percent (7½%) interest, for the purchasing of ground for relocating and the erecting of a new sanctuary. (See Resolution)

March 27, 1968—Authorized a loan for the Albion Church of \$25,000 from the Wesleyan Investment Foundation at six and one-half percent (6½%) interest. Money to be used towards the construction of a new church building. (See Resolution)

March 27, 1968—Authorized a loan for the Lafayette Schuyler Ave.

Church for \$10,900 to purchase property adjoining the present church building on the west. (See Resolution)

March 27, 1968—Authorized the sale of the Noblesville Cherry Street property including both church and parsonage.

May 8, 1968—Authorized a loan of \$50,000 for the Westfield Church from the Union State Bank of Westfield at 7 percent (7%) interest, to finance the construction of the new church building.

May 8, 1968—Authorized loan up to \$40,000 for the Noblesville Cherry Street Church, from the American National Bank of Noblesville at seven percent (7%) interest, pending sale of the old church and parsonage and adjustment of the building plans as suggested by the Building Committee. (See Resolution)

May 8, 1968—Authorized \$1,000 from the Conference Operating Fund to the Dublin Church to be used for re-siding the church building and other general repair. This amount to be given to the church when they have raised the stipulated amount of \$1,773 for the same purpose.

Respectfully submitted,
Kenneth Dunn, Chairman
C. A. Hoover, Secretary

MINUTES

of the

Seventy-ninth Annual Session

of the

WOMAN'S MISSIONARY SOCIETY

of the

INDIANA CONFERENCE

held at

FAIRMOUNT, INDIANA

July 16-18, 1968

Table of Contents

Officers of the Society	103
Standing Committees	103
Societies and Presidents	103
Journal of Daily Proceedings	106
Resolutions, Recommendations, and Standing Rules of the Society	112

REPORTS:

1. President's Report	113
2. Nominating Committee	115
3. Auditor's Report	115
4. Plan of Work	116
5. Zone Chairmen	121
6. Memorial Committee	121
7. Finance Report	122
8. Treasurer's Report	122
9. Young Missionary Workers' Band	124
10. Zone Statistical Report	124
11. YMWB Annual Statistical Report	126
12. WMS Statistical Report	128

Officers of the Society

President—Mrs. Kathryn Beaver, 210 E. 8th St., Jonesboro, Indiana 46938,
Ph. 674-6123
Vice President—Mrs. Margaret Vardaman, 403 Hollywood Ave., Muncie, Indiana
47304, Phone 282-5369
Secretary—Mrs. Madelene Smith, 1300 Cantondale Lane, Mishawaka, Indiana
46544, Ph. 255-8076
Treasurer—Mrs. Lucile Ireland, Rt. 1, Fairmount, Indiana 46928, Ph. WI8-
4414
YMWB Director and Organizer—Mrs. Rachel Herring, 915 Locust St., Anderson,
Indiana 46011, Ph. 644-6159

Standing Committees

Reading Course Secretary—Mrs. Alberta Metz, Box 41, Bryant, Indiana
47326, Ph. 26336
Women's World Fellowship Secretary—Mrs. Olive Coleson, Rt. 1, Andrews,
Indiana 46702, Ph. 786-3554
Magazine Solicitor—Mrs. Myrtle Kenworthy, 136 Ewing St., Plymouth, Indiana
46563, Ph. 936-2912
Community Missions Secretary—Mrs. Thelma Jones, 2101 Schuyler Ave., La-
fayette, Indiana 47904, Ph. 742-2403

WMS Presidents - 1968

Albion—Mrs. Edna Wildey, 810 E. Main St., Albion, Indiana 46701
Amboy—Margaret Fisher, Amboy, Indiana 46911
Anderson, Arrow Ave.—Anna Maupin, 3527 Hamilton Pl., Anderson, Indiana
46011
Anderson, 9th St.—Mrs. Rachel Herring, 915 Locust St., Anderson, Indiana
46011
Argos—Mrs. Mary E. Trump, R. R. 2, Argos, Indiana 46501
Atlanta—Mrs. Pauline Lambert, R. R. 2, Atlanta, Indiana 46031
Back Creek—Mrs. Patricia Van Meter, R. R. 2, Fairmount, Indiana 46928
Bakers Corner—Mrs. Edith Sowers, R. R. 2, Sheridan, Indiana 46069
Beaver Creek—Vera Zellers, North Liberty, Indiana 46554
Blue River—Mrs. Laura Mitchell, R. R. 1, Arlington, Indiana 46104
Bluffton—Ruth Heinzman, 917 S. Mulberry, Bluffton, Indiana 46714
Bryant—Mrs. Alberta Metz, Bryant, Indiana 47326
Carmel—Mrs. Rebecca Earhart, R. R. 4, Box 214, Noblesville, Indiana 46060
Cicero—Mrs. Florence Revis, R. R. 1, Cicero, Indiana 46034
Colfax—Kathryn Harshbarger, Box 12, Colfax, Indiana 46035
Converse—Mrs. Velma Harlan, Box 168, Converse, Indiana 46919
Davis—Mrs. Don Norman, R. R. 1, Hamlet, Indiana 46532
Decatur—Mrs. Mathilda Sprunger, R.R. 1, Monroe, Indiana 46772
Dublin—Ida Kendall, Box 144, Dublin, Indiana 47335
Edgerton—Mrs. Essie Sharp, Box 283, Payne, Ohio 45880
Elkhart—Margaret Ashcraft, R. R. 3, Box 305, Edwardsburg, Michigan 49112
Elwood, Main St.—Fern Hoppes, 2701 E. Main St., Elwood, Indiana 46036

- Elwood, South Side—Susan Stewart, R. R. 3, Box 459, Alexandria, Indiana 46001
- Fairmount—Ellen Rogers, R. R. 1, Fairmount, Indiana 46928
- Fishersburg—Laura Davis, R. R. 1, Lapel, Indiana 46051
- Fort Wayne, Spring St.—Mrs. Paul McKinley, 1910 W. 4th St., Ft. Wayne, Indiana 46808
- Fort Wayne, Moeller Rd.—Helen Null, Box 62, 533 High St., New Haven, Indiana 46774
- Fountain City—Mrs. Mary McQuiston, R. R. 1, Richmond, Indiana 47374
- Fowler—Mrs. Gladys Killin, 606 E. 3rd St., Fowler, Indiana 47944
- Fowlerton—Josephine Walker, Box 157, Fowlerton, Indiana 46930
- Gas City—Phyllis Cooper, R. R. 5, Box 211, Marion, Indiana 46952
- Gaston—Mrs. Beth Basicker, R. R. 1, Gaston, Indiana 47342
- Grant City—Mrs. Deloris Badgley, R. R. 2, Shirley, Indiana 47384
- Green Chapel—Mrs. Birdena Flint, R. R. 2, Wolcottville, Indiana 46795
- Greentown—Annis Barker, R. R. 1, Swayzee, Indiana 46986
- Hamilton—Martha Williamson, R. R., Waterloo, Indiana 46793
- Hamlet—Mrs. Bernice Jessie, P. O. Box 184, Hamlet, Indiana 46532
- Hartford City—Mrs. Evelyn Lake, R. R. 4, Hartford City, Indiana 47348
- Huntington—Mrs. Corwin Whittum, 1343 College Ave., Huntington, Indiana 46750
- Indianapolis, Eastlawn—Mrs. Maxine Haines, 3500 N. Post Road, Indianapolis, Indiana 46226
- Indianapolis, Shelby St.—Lillie Agnes Harmon, 1234 Hoyt Road, Indianapolis, Indiana 46203
- Indianapolis, Salem Park—
- Jonesboro, Main St.—Elizabeth Leach, 3701 S. Washington St., Marion, Indiana 46952
- Kingsford Hts.—Mrs. Louise Elkins, 384 Quentin Ct., Kingsford Hts., Indiana 46346
- Kirklin—Mrs. Lola Boone, Kirklin, Indiana 46050
- Kokomo, East—Jean Commons, 3213 E. Markland, Kokomo, Indiana 46901
- Kokomo, North—Mrs. Audrey Harris, 1607 N. Purdum St., Kokomo, Indiana 46901
- Kokomo, South Downs—Mildred Holder, 4005-17W., Kokomo, Indiana 46901
- Lafayette, Oakland Hill—Margaret Coolman, R. R. 1, Mulberry, Indiana 46058
- Lafayette, Schuyler Ave.—Zylpha Hoover, R. R. 3, Lafayette, Indiana 47905
- Laketon—Mrs. John Moyer, Laketon, Indiana 46943
- Lancaster—Nancy Smith, R. R. 3, Warren, Indiana 46792
- Laotto—Mrs. Dwight Trumbull, R. R. 1, Box 2, Laotto, Indiana 46763
- Larwill—Fern Gingham, Larwill, Indiana 46764
- Lebanon—Certeude Tucker, 1428 Beck St., Lebanon, Indiana 46052
- Lewis Creek—Hattie Spurlin, 1312 S. Harrison St., Shelbyville, Indiana 46176
- Logansport—Martha Rose, 731 Bringham, Logansport, Indiana 46947
- Marion, Brinker Heights—Mrs. Dorothy Pickett, R. R. 2, Marion, Indiana 46952
- Marion, College—Mrs. Irene Fisk, 3924 S. Poplar St., Marion, Indiana 46952
- Marion, Hillside—Mrs. Melvin Shoemaker, 4004 John Street, Marion, Indiana 46952
- Marion, Home Corner—Mrs. Ruth Landis, 3441 Lincoln Blvd., Marion, Indiana 46952
- Marion, Lakeview—Mrs. Judi Holder, 6730 S. Meridian, Marion, Indiana 46952
- Marion, Nelson St.—Mrs. Vera Talbott, 704 W. Eighth St., Marion, Indiana

46952

Marion, West Eighth St.—Mrs. Bessie Harmon, 1926 W. Tenth St., Marion, Indiana 46952

Matthews—Mrs. Catherine Miller, Matthews, Indiana 46957

Miami—Mrs. Maxine Rickard, Miami, Indiana 46959

Mishawaka—Mrs. Beulah Klein, 14733 Jackson Road, Mishawaka, Indiana 46544

Monument Chapel—Janice Kellam, R. R. 5, Huntington, Indiana 46750

Mt. Etna—Rheva DeHaven, R. R. 2, LaFontaine, Indiana

Mt. Zion (Henry County)—Lavergne Griffin, R. R. 1, New Castle, Indiana 47362

Mt. Zion (Howard County)—Mrs. Helen Baldwin, R. R. 5, Kokomo, Indiana 46901

Muncie, Bethel Heights—Ruth Bickel, 224 Janney, Muncie, Indiana 47304

Muncie, Memorial Drive—Mrs. Eileen Cole, 1814 Perkins Avenue, Muncie, Indiana 47304

New Castle—Mrs. Rollin York, 1015 Parkside Drive, New Castle, Indiana 47362

Noblesville, Cherry St.—Mrs. Amy Louks, 396 Park St., Noblesville, Indiana 46060

Noblesville, First—Hazel Payne, 1501 South St., Noblesville, Indiana 46060

Peru—Mrs. Ilda Siders, 60 North Water St., Peru, Indiana 46970

Pleasant Grove—Mrs. Darlene Baughman, P. O. Box 56, Converse, Indiana 46919

Plymouth—Mrs. Lela Perschbacher, 313 North Center St., Plymouth, Indiana 46563

Portland—Mrs. Harry Reid, 204 W. Lafayette, Portland, Indiana 47371

Richmond—Helen Henson, Box 31, Hollansburg, Ohio 45332

Shelbyville—Marie Banker, 1109 South West, Shelbyville, Indiana 46176

Sheridan—Alice Gray, 200 W. Second St., Sheridan, Indiana 46069

Shiloh—Mary Grandlinard, R. R. 2, Plymouth, Indiana 46563

Silver Lake—Daisy Hartung, R. R. 2, Silver Lake, Indiana 46982

Sims—Mrs. Vira Sexton, Box 71, Sims, Indiana 46983

South Bend—Mrs. James Chrispell, 3710 S. Michigan St., South Bend, Indiana 46614

Star—Mrs. Daisy Lightfoot, 64449 Pine Road, North Liberty, Indiana 46554

Summitville—Mrs. Opal Dickerson, E. Mill Street, Summitville, Indiana 46070

Sweetser—Helen Jamison, R. R. 4, Marion, Indiana 46952

Thorntown—Mrs. Donald Pruett, 210 S. West St., Thorntown, Indiana 46071

Tipton—Martha London, 726 Maple Street, Tipton, Indiana 46072

Uniondale—Mrs. Evelyn Smith, R. R. 1, Markle, Indiana

Valparaiso—Mrs. Alyce Fitzgerald, 2907 Valparaiso St., Valparaiso, Indiana 46383

Wabash, Middle Street—Mrs. Anna Hight, 430 W. Main St., Peru, Indiana 46970

Wabash, North—Mrs. Paul Eger, 595 Manchester Avenue, Wabash, Indiana 46992

Warren—Mrs. Marilyn Kissane, R. R. 6, Marion, Indiana 46952

Warsaw—Loretta Carver, Auditorium Blvd., Winona Lake, Indiana 46590

Wesley Chapel—Mrs. Sylvia Clark, R. R. 3, Greensburg, Indiana 47240

Westfield—Mrs. Virginia Clinard, Box 101, Cicero, Indiana 46034

Daily Proceedings

The seventy-ninth annual session of the Woman's Missionary Society of the Indiana Conference of the Wesleyan Methodist Church of America convened in the Wesley Service Center on the Fairmount Campground, Fairmount, Indiana, July 16, 1968.

Tuesday, July 16, 8:30 a.m.

Opening—Mrs. Kathryn Beaver, Conference WMS president called the meeting to order. Conference song leader, Mrs. Ruth Landis with Mrs. Kathleen Morris at the piano, led in singing the quadrennial theme song, "Hark, the Voice of Jesus Calling," and the "Missionary Doxology."

Worship in Word—Mrs. Olive Coleson conducted the morning devotions and read from Psalm 2 and Romans 12:1-2. She stressed that our greatest need today is not more human activity, nor more ambition, but our need is a full abandonment to God, a deeper life of heavenly humility, and a greater life of praise and prayer. Mrs. Thelma Tippey offered the prayer.

Special Number—Mrs. Miriam Reid sang, "Little is much When God is in it."

Roll Call—At the calling of the roll 4 conference officers, 64 presidents, and 88 delegates responded.

Conference Bar—By motion the first 9 tiers of seats were established as the bar of conference.

President's Report—President Beaver gave her annual message. She mentioned the newly named missionary periodical "Wesleyan World Missions" and other changes which will be brought about by the merged church. Gains in various areas were reported. (See Report No. 1) A rising vote of thanks was given to our energetic president for her diligent labors of the year.

Nominating Committee—The report of the Nominating Committee was adopted by vote. (See Report No. 2)

Report of the Auditor—The auditor's report was read by Judi Holder and was accepted by motion. (See Report No. 3)

Treasurer's Report—Mrs. Lucile Ireland, Conference WMS treasurer, read her report which was accepted with a rising vote of thanks. (See Report No. 8)

Statistical Committee Report—Mrs. Dorothy McIntosh and Mrs. Margaret Vardaman read the statistical report which upon motion was accepted. (See Report No. 12)

Wesleyan Missionary Solicitor's Report—Mrs. Myrtle Kenworthy, conference solicitor, gave her annual report showing gains of 68 subscriptions in the year's work. Special mention was given to the churches with outstanding gains. Mrs. Kenworthy also noted the changes in the new missionary magazine entitled WESLEYAN WORLD MISSIONS. She announced that Reverend David Keith had been chosen as the editor of the merged missionary periodical.

Organizer's Report—Mrs. Beaver reported that one new society had been organized—Noblesville, Cherry Street WMS. She also read her Presidential Official Acts, Orders of the Day, and the Calendar of Special Orders.

Registrar's Partial Report—Mrs. Violet Drake gave the first reading of the registrar's report.

Literature Department Report—Mrs. Alberta Metz gave an interesting bird's eye view of many books from the missionary literature department including the study books.

District Caucus Meetings—District caucus meetings were held to make suggested nominations for District Chairmen.

Recessed until 1:00 p.m.

Tuesday, July 16, 1:00 p.m.

Worship in Song and Prayer—The conference was led in singing "Everybody Ought to Know" and "The Master Comes" by Mrs. Ruth Landis. Special prayer was requested for the missionary work in Haiti because of recent concerns. Alberta Metz and Olive Coleson offered prayers.

Special Music—A young ladies trio sang "Cross Every Ocean." Those composing the trio were Joyce Cox, Judy and Patty Herring.

Roll Call—Roll was called with 5 conference officials, 55 presidents, and 80 delegates present.

Minutes—The minutes were read and approved as read.

Special Order—The Special Order, Election of Conference Officials was called. Tellers were appointed as follows:

Distributing Tellers—Patricia Van Matre, Vera Talbott, Mildred Holder.

Collecting Tellers—Connie Parrett, Mary Grandlinard, Daisy Hartung.

Counting Tellers—Jeane Moore, Naomi Clark.

Election—The balloting resulted in the following elections:

President—Mrs. Kathryn Beaver

Vice President—Margaret Vardaman

Secretary—Madelene Smith

Treasurer—Lucile Ireland

YMWB Director—Rachel Herring

During the canvass of the various ballots, the business of the conference was resumed as follows:

Report of District Chairmen—The District Chairmen gave the financial reports of their respective districts. An expression of thanks was given to the chairmen for their fine year's work. (See Report No. 10)

Courtesy Committee—The Courtesy Committee presented Mrs. Paul Thomas, former Pilgrim Holiness missionary to the Philippines and now to the Wesleyan Church. Introduced also was Juanita Hoover, General Treasurer of the WMS.

Partial Report of Plan of Work—The Committee on Plan of Work gave a partial report.

YMWB Report—Mrs. Rachel Herring, YMWB Superintendent reported that finances hit an all-time high this year in credit funds. Two new bands were organized and 4 were re-organized. (See Report No. 11)

Magazine Solicitors Honored—Mrs. Myrtle Kenworthy, conference solicitor, honored the Hartford City solicitor, Hazel Moon, because of the greatest gain in subscriptions with 14 increases. In Mrs. Moon's absence Mrs. Evelyn Lake represented the church's winning solicitor.

World Missions Secretary Reports—Reverend Kenneth Mitchener, World Missions Secretary, reported on the S & H Green Stamp Project. While Missionary needs have been provided for through this avenue of service, Reverend Mitchener reported that the response was not as gratifying as last year. He has suggested a reorganization in the promotional attack.

Women's World Fellowship Report—Mrs. Olive L. Coleson, Conference Women's World Fellowship Secretary, reported and upon motion the report was adopted.

Marion College Representation—Dr. Woodrow I. Goodman, President of Marion College, representatives of the Varsity Quartet, and Mrs. Allen Bowman were presented to the conference. The men sang "So Send I You" and "Let Me Lose Myself and Find it Lord in Thee." Mrs. Bowman was introduced and expressed appreciation for the wonderful support which the Indiana WMS had given for so long and in such abundance to Marion College. She also gave thanks for the proposed plans to furnish the kitchenette in the Bowman Hall. This honors Dr. Bowman for his many years of sacrificial service in the cause of Higher Education.

Dr. Goodman spoke upon the words in the Psalm "Stir up thy strength" and challenged the conference to continue their support and to further promote the development of the physical growth of the institution. An offering was received for the furnishing of the kitchenette in Bowman Hall amounting to a total of \$1,616. 85. (This includes the amount which was raised through the Dial-A-Quarter plan.)

Recess—The conference was recessed at 4:10 p.m. until Wednesday, 8:30 a.m.

Wednesday, July 17, 8:30 a.m.

SPECIAL ORDER

Memorial Service

President, Kathryn Beaver, opened the Memorial Service with prayer. The conference sang "In the Sweet by and by" and "When we all get to Heaven." Mr. Lyle Williams from Marion College sang a solo, "Lead Me to Calvary." Edna Wildey read the scripture lesson from Proverbs 10:7 and Rev. 21:1-7 emphasizing the verse, "The memory of the just is blessed."

Mrs. Ruth Appleman read the poem "Through Shadows." 27 active members and 4 honorary members were memorialized. As the names were read a golden bell was placed on the rope in the displayed picture of heaven. Mr. Williams sang, "When They Ring Those Golden Bells."

Roll Call—4 conference officials, 65 presidents and 81 delegates answered to the roll call.

Minutes—The minutes were read and approved.

Report on Reading Course—Mrs. Alberta R. Metz stated that there were 69 societies which had reported with a total number participating of 988. 438 of the readers had completed the 5 assigned books in the course.

Poster Committee Report—Essie Sharp, chairman of the Poster Committee, reported that there were 31 societies which had prepared posters in the conference sponsored poster project. Assignments had been made to the 97 societies with 8 divisions of emphasis.

Community Missions Report—The report on Community Missions was given by the secretary, Mrs. Thelma Jones. She reported 58 societies had responded with a total of 31,483 contacts by personal visit, by phone, and by mail. Total time spent by the participants amounted to 10,248 hours with \$3,019.47 having been spent in charitable work by such members. There were 2391 homes in which prayer was offered, and 37 who received Christ as personal Saviour. 74 persons gave at least 50 hours of personal service to the cause of Community Missions during the year.

Dormitory Report—Vice President, Margaret Vardaman, who is in charge

of the dormitories, gave a report on the Dormitory Project for the year. A rising vote of thanks was given to her for the splendid work in directing the cleaning this year.

Achievement awards—Naomi Clark, chairman of the Achievement Awards Committee, presented Honor Awards Ribbons to the following societies:

Greatest gain in magazine subscriptions—Mt. Zion, Henry Co., 50%

Greatest gain in membership—Indianapolis, Eastlawn, 20.8%

Greatest gain in finances—Kokomo, East, 122.8%

Poster Capping—Violet Mart, chairman of the Poster Judging Committee, reported the capping of the following posters:

Community Missions poster supplied by the Greentown society,

2 Educational posters brought by the Fairmount and Anderson, 9th Street locals,

2 Missionary Magazine posters prepared by the Jonesboro Church and Laotto Church,

Reading Course poster made by the Eastlawn, Indianapolis society, and Program Planning poster provided by the Fort Wayne society, First Church.

Mrs. Norene Welch gave helpful suggestions as to ideas for better posters.

Final Reading of the Registrar's Report—The final reading of the Registrar's report was accepted by vote.

Zone Chairmen Elected—Upon motion the zone chairmen were elected. (See Report No. 5)

"Impressions"—Mrs. Myrtle Kenworthy gave impressions of her 17-day visit to the Caribbean Island churches. This occasion provided to the Kenworthys by the Plymouth Wesleyan Church and under the direction of the World Missions Department furnished to the conference a refreshing and renewing interest in the missionary cause in that area of need. She mentioned that every moment of the missionaries' lives they must have the wisdom, guidance and protection of God to fulfill His bidding." These peoples with different culture and different codes of morals are realizing transformed lives because God is working through the missionaries which are supported by finances and prayers of missionary societies in the States.

Courtesy Committee—Reverend and Mrs. William Morgan, missionaries to the Republic of South Africa, were introduced and spoke briefly.

Plan of Work—The report of the Plan of Work Committee was read by Edna Wildey. By motion the time of conference was extended to finish the report. Report was adopted. (See Report No. 4)

District Convention Membership Committee Report—Chairman, Alma Crow, read the committee's recommendation as follows:

"We recommend that the Standing Rules of the Society shall be enlarged to accept No. 8. It shall read:

'It shall be a standing rule of this body, until revoked, that there shall shall be a representative delegation to the Annual District Convention. Each local president shall be a voting member of the convention. The elected delegates shall be based on the active membership reported to the last District Convention. Societies with membership of 1-20 shall elect one delegate; societies with a membership of 21-40 shall elect two delegates, and societies with a membership of 41 or more shall elect three delegates.'

By unanimous vote of the conference the committee's recommendation was adopted and shall become No. 8 of the Standing Rules of the Society.

Recessed—Conference was recessed until 1:00 p.m.

Wednesday, July 17, 1:00 p.m.

SPECIAL ORDER

Public YMWB Service

Mrs. Rachel Herring, Conference YMWB Director, presented the Newtones Choir from the Lakeview church which gave several musical numbers. Mrs. Alberta Metz offered the prayer. The special offering for the chosen project of providing Melodicas for the Haitian work amounted to \$82.91. Young musician, Mary Clark from the Muncie (Bethel Heights) church beautifully played the piano offertory, "He Holds the Whole Wide World in His Hands."

Mrs. Lucile Day, a former missionary, spoke to the members of the Young Missionary Workers' Band.

Mrs. Herring made special recognition of the outstanding honor societies by presenting certificates.

Installation Service—The Installation Service was conducted by Daisy Cockrell. The theme of the service was "Colors in Your Installation."

President, Kathryn Beaver, was pinned with a gold pennant which stands for quality and purity. The sustaining scripture verse given to her is "He knoweth the way that I take; when he hath tried me, I shall come forth as gold." Job 23:10.

Vice President, Margaret Vardaman, received a silver pennant which is representative of redemption.

Secretary, Madelene Smith, was given a green pennant indicating freshness and new life.

Treasurer, Lucile Ireland, received a purple pennant which is indicative of riches, honor, and royalty.

YMWB Director, Rachel Herring, was presented with a blue pennant which stands for service and loyalty.

Prayer of dedication was offered by Daisy Cockrell.

Nancy Moon from the Gas City Church sang the solo, "Only One Life."

Further Consideration of Standing Rules—Mrs. Alma Crow called attention to page 108 of the 1967 Annual Journal. She RECOMMENDED, That the names of "conference" be changed to "district" in rules 3, 4, and 6. FURTHER RECOMMENDED, That standing rule no. 5 shall be changed to read: the President shall receive \$225; the Vice President, \$125; the Secretary, \$125; the Treasurer, \$200; the YMWB Director, \$125 and each member of the Statistical Committee, \$30. The same to be paid from the District Working Fund. She FURTHER RECOMMENDED, That, this become effective immediately.

By vote the recommendation was carried.

"First Things First" was a directive time given by Vivian Bardsley showing many ways to vary the devotional period of the missionary meetings. The mimeographed report of helpful suggestions was given to each representative present.

Skit—The statisticians, Dorothy McIntosh and Margaret Vardaman, presented information which would assist in the making of the annual reports.

Constitution Presented—The newly formed constitution of the Wesleyan Women's Missionary Society was presented by Maxine Haines in a period of discussion entitled "This is the Way." Assistance was given by Thelma Jones, Edna Wildey and Myrtle Kenworthy in the explanation of the new change which will become effective in the merged church's organization.

YMWB Workshop—Rachel Herring, YMWB Director, conducted the

workshop to encourage more participation in the reading course and prayer partners endeavors. Packets of helpful information were given to the representatives from the locals. Guidelines were suggested in making out the annual YMWB reports.

Recessed—The conference was recessed until 7:30 p.m.

Wednesday, July 17, 7:30 p.m.

SPECIAL ORDER

Public Missionary Rally

The Public Missionary Rally was held in Bethel Tabernacle with the President, Mrs. Kathryn Beaver in charge. Reverend George Cole led in the congregational singing of "Sound the Battle Cry" and "If Jesus Goes With Me." Under the direction of Mrs. Ruth Landis a 12-voice specially chosen choir presented two choral arrangements—"O, for a Thousand Tongues to Sing" and "A Story to Tell." Dr. Leo G. Cox, Director of Ministerial Training at Marion College, offered the prayer.

Mrs. Beaver introduced Reverend and Mrs. William Morgan and their son, Murray. The Morgans are missionaries to the Republic of South Africa. In Reverend Morgan's message he stated that "The mission of the church is missions!" He quoted from Matthew 6:18, "I will build my church." He mentioned that the religion of the 18 million Africans was largely demon-worship, however, he stated that the light is coming into this dark continent because of the incoming of the gospel." There are 1600 members and between 50-60 preachers in the Christian church there now. The young people's work is the most challenging and he emphasized that with the young people hungry for the gospel, the future is bright.

The missionary offering of \$912.49 received in cash and pledges along with the \$852.21 raised from the Dial-A-Quarter plan will furnish the missionary home in the Republic of South Africa.

Adjourned at 9:00 p.m.

Thursday, July 18, 8:30 a.m.

Worship in Song—"Watch and Pray" and "How Great Thou Art" was sung by the conference under the direction of the elected song leader, Ruth Landis.

Prayer Requests—Olive Coleson made the following requests for prayers:

1. YES Corps, Colombia, S. A.,
2. Mrs. Elizabeth Ortlip who had surgery July 9,
3. Floyd Banker who had eye surgery,
4. Visas for Miss White for India, and Miss Williams for Haiti,
5. Doctors for Haiti.

Prayer was offered by Alma Crow.

Worship in Word—Olive Coleson directed the devotions emphasizing the second coming of Christ. She read from John 14, I Peter 3:9-14, Luke 21:25-28, and Luke 21:12. She mentioned the comfort found in these Scriptures in these days of unrest and turmoil. Mrs. Coleson stated, "These are perilous times, but our hope is that Jesus is coming." The evident presence of the Lord

was so refreshing as the devotional period concluded with testimonies and singing. Devotional leader, Mrs. Coleson, quoted, "We are not here to play, to dream, or to drift. We have hard work to do and loads to lift."

Roll Call—4 conference officials, 42 presidents, and 67 delegates answered to the roll call.

Minutes—The minutes were read and accepted.

Motion, That the executive Board function as a nominating committee for the next district convention. Accepted by vote.

Combined Statistical Report—The secretary read the combined statistical report of the district chairmen. (See Report No. 10)

Interim Minutes—The interim minutes of the Executive Board meetings were read and approved.

Finance Report—Mrs. Lucile Ireland read the Finance Report which was upon motion adopted.

Expression of Thanks—President, Mrs. Beaver, expressed thanks to the various session committees. Bookmarks were given to the standing committee chairmen who had served so well throughout the year. A standing vote of thanks was given to the secretary who had made colorful programs for the conference sessions.

Motion, That the secretary send greetings from the conference to the missionaries who are representing us on foreign soil and who are from Indiana.

The motion made by Vice President, Margaret Vardaman was carried by vote.

Special Speaker—Mrs. William Morgan from the Republic of South Africa spoke and mentioned how God had blessed her with a Christian heritage, and had given direction during the days of preparation for life's service. She closed by reading the poem, "Lost!"

Motion, That we adjourn to meet at the call of the chair.

Adjourned by motion.

All in attendance joined hands and hearts as they formed a circle around the interior of the tabernacle and sang "God Be With You 'Till We Meet Again." As the closing strains of music were finished, it was evident that God's presence had been lingering and guiding throughout the sessions. Mrs. Belma Thrift offered the closing prayer of the conference sessions.

RESOLUTIONS, RECOMMENDATIONS, AND STANDING RULES OF THE SOCIETY

1. It shall be the standing rule of this body, until revoked, that no person or society be permitted to solicit funds for benevolent or missionary purposes that are not provided for in the regular channels, excepting they shall first obtain the approval of the Executive Board.
2. We recommend that the local treasurer's books close May 31.
3. We recommend that the credential blanks be sent to the District Secretary by June 5.
4. We recommend that the District Treasurer's books of the Wesleyan Women's Missionary Society and the Young Missionary Workers' Band close June 5.
5. The President shall receive \$225, the Vice President \$125, the Secretary \$125, the Treasurer \$200, the YMWV Director \$125, and each member of the Statistical Committee \$30, the same to be paid from the District Working Fund.

6. We recommend that the term of office of the District Officials begin at the rise of the annual conference.
7. We recommend that the time of the business meetings be as follows: Tuesday—8:30 to 11:00 a.m., 1:00 to 4:00 p.m.; Wednesday—8:30 to 11:00 a.m., 1:00 to 4:00 p.m., Thursday—8:30 to 11:00 a.m., 1:00 to 4:00 p.m.
8. It shall be a standing rule of this body, until revoked, that there shall be a representative delegation to the Annual District Convention. Each local president shall be a voting member of the convention. The elected delegates shall be based on the active membership report to the last District Convention. Societies with a membership of 1 to 20 shall elect one delegate; societies with a membership of 21 to 40 may elect two delegates, and societies with a membership of 41 or more may elect three delegates.

Reports

Report No. 1

PRESIDENT'S MESSAGE

To the members of the 79th annual session of the Woman's Missionary Society of the Indiana Conference, Greetings!

We have come together today perhaps with mixed emotions. June 26 found us with 648 delegates which had gathered at the Warner Auditorium in Anderson, Indiana to inaugurate a merging general conference.

This union brought together two denominations with outstanding missionary programs. The Wesleyan Church now has membership and missionaries in 30 nations on every continent.

But with this merging also came some changes, not only for the church at large, but also for the WMS. Our name is "Wesleyan Women's Missionary Society."

The July-August Missionary Magazine edited by Miss Marie Lind will be our last issue of this paper. However, there will be a new paper entitled "Wesleyan World Missions" which will be edited by the World Missions Department. There will be two pages of this official missionary paper given for missionary society news each month.

It is with sentimental feelings that we bid farewell to the Missionary Magazine, which we have had for 49 years. At the same time we realize that the former Pilgrim Holiness Church is bidding farewell to the NEWS SHEET with like feeling.

Beginning January 1969 THE PLAN will take the place of THE GUIDE. This will be a 24-page publication including program materials, literature promotion, leadership aids and general officer's notes. Further plans must be developed before we can announce program topics.

The New Constitution was adopted at the merging conference. Each president of a local society will receive a copy during our conference. There is a panel planned to help "point the way" for the coming year, which will be presented Wednesday afternoon.

We are happy to report that there were 31 churches that made the Honor Roll, one of these rated 100%. We are sorry that more did not try quite hard enough.

This past year our membership has increased numerically by 34. Our

missionary magazine subscriptions have increased 3.75%. Financially, we have made a gain in cash receipts of \$6,294.48.

There were nine special projects this past year: piano for music department in Marion College, Ministerial training in Haiti, home for Haiti, Self-help in New Guinea, Betty Nell Freeborn support, Cap Haitian church building and tuition at Marion College for Darlinda Thomas, native of Sierra Leone, West Africa. The total amount raised for these special projects was \$13,838.20.

The amount raised for all purposes in cash receipts amounted to \$66,994.24 and in vouchers \$19,692.00 and a Grand Total of \$92,004.39.

Reverend and Mrs. William Morgan who were missionaries of the Reformed Baptist Alliance church before its joining with the Wesleyan denomination will be our speaker for the Wednesday evening Missionary Rally in the Bethel Tabernacle.

Let us face the challenge of the future with optimism and with prayer. There is a greater challenge before us and it is up to us how we accept this challenge. The commission is the same. There are untold millions, yet unreached. Let us face the unknown future with the promise of God, "Lo, I am with you alway, even unto the end of the world."

Respectfully submitted,
Kathryn Beaver, President

OFFICIAL ACTS

1. Wrote twice for the **Indiana Messenger**.
2. Met twice with the Conference Extension Committee.
3. Arranged with the help of District Chairmen a deputational schedule for Miss Alma Aldinger and Dr. Marilyn Birch, returned missionaries to Sierra Leone, West Africa.
4. Edited and mailed **Indiana Pointers** to each local president monthly with the exception of June and July.
5. Attended the Merging General Conference from June 26-July 1.
6. Promoted S & H Green Stamps for World Missions project.
7. Planned and arranged with the help of District Chairmen a schedule for Reverend Glen Barnett to tour the Indiana Conference from April 21 to May 12.
8. Promoted all projects undertaken by the General Missionary Society and dispatched all information sent to me for distribution.
9. Posted 1,350 promotional letters and **Indiana Pointers**, 200 letters making a total of 1,550 pieces of mail.
10. Have communicated to 75 people about missionary work by the way of the telephone.
11. Traveled 400 miles in the interest of the work.

Kathryn Beaver, President

ORDERS OF THE DAY

Roll Call

Reading of the Minutes

Transaction of Unfinished Business

Report of Committees and Recommendations

Special Order

General Order

CALENDAR OF SPECIAL ORDERS

Tuesday, July 16, 1:00 p.m.—Election of Conference Officials
 Tuesday, July 16, 3:15 p.m.—Presenting Marion College
 Wednesday, July 17, 8:30 a.m.—Memorial Service
 Wednesday, July 17, 1:00 p.m.—YMWB Public Meeting
 Wednesday, July 17, 7:30 p.m.—Public Missionary Rally in Bethel Tabernacle
 Thursday, July 18, 9:30 a.m.—Mrs. William Morgan

ORGANIZER'S REPORT

Organized one society—Cherry Street church in Noblesville, Indiana.

Report No. 2

NOMINATING COMMITTEE

STANDING COMMITTEES:

Auditor: Ruth Spencer
 Community Missions Secretary: Thelma Jones
 Poster Committee: Sharon Albright, chairman; Sue Budde, Helen Null
 Reading Course Secretary: Alberta Metz
 Statistical Committee: Dorothy McIntosh, Margaret Vardaman
 Wesleyan World Missions Solicitor: Myrtle Kenworthy
 Women's World Fellowship Secretary: Olive Coleson

SESSIONS COMMITTEES:

Achievement Awards: Naomi Clark, chairman; Marcile Whonsetler, Madge Heminger
 Chorister: Ruth Landis
 Courtesy: Elizabeth Leach, chairman; Nancy Heer,
 District Convention Membership Committee: Alma Crow, chairman; Polly Calvert, Dorothy Pickett
 Memorial Committee: Margaret Coolman, chairman; Ruth Appleman
 Pianist: Kathleen Morris
 Plan of Work Committee: Maxine Haines, chairman; Alma Crow, Naomi Clark, Mary Rogers, Edna Wildey
 Platform Arrangements: Violet Mart, Effie Hoskins
 Poster Judging: Violet Mart, Norene Welch, Juanita Leach, Mary Brown, Zylpha Hoover
 Registrars: Glenna Shoemaker, Violet Drake
 Ushers: Mary Grandlinard, chairman; Nancy Smith, Mildred Holder, Connie Parrett, Evelyn Lake

Respectfully submitted,
 Kathryn Beaver, chairman
 Margaret Vardaman
 Lucile Ireland
 Rachel Herring
 Madelene Smith, secretary

Report No. 3

AUDITOR'S REPORT

The treasurer's books of the Indiana Woman's Missionary Society and the Young Missionary Workers' Band for the period June 1, 1967 to May 31, 1968 are in order and balance.

Judi Holder,
 Auditor

THE INDIANA CONFERENCE

Report No. 4

PLAN OF WORK

RECOMMENDATIONS:

A. District Level:

1. That the District Working Fund be \$1.00 per active member.
2. That we cooperate with the district World Missions Secretary in securing S & H Green stamps for special projects for missionary work.
3. That each society use the Dial-A-Quarter for the World Missions and Marion College Projects to replace the annual pledge. We would encourage each President to promote this plan or assign some responsible person to do so at least quarterly.

If every member participated weekly, this district would raise \$496.00 per week. Yearly this would amount to \$25,792.00. We suggest that this plan be extended to include the entire church.

B. Zone level:

1. That the zones cooperate fully in all district program missionary conventions.
2. That the societies cooperate fully with Zone chairmen on all projects presented for the campground dormitories.

C. Local Level:

1. That each society strive to be an Honor Roll (85%) society as set forth in the Efficiency Standard.
2. That the President call a meeting of the Executive Committee each quarter to focus attention on the monthly emphasis provided in the Plan of Work. The pastor is an ex-officio member of this committee.
3. That we give ourselves more diligently in earnest prayer for dedicated laborers to full-time service.
4. That we consistently pray for the needs of Marion College: administrative, spiritual, and financial. That we also pray for those who are in the armed forces.
5. That a definite time be considered for individual or group Bible Study and prayer (preferably Tuesdays).
6. That a spirit of evangelism be carried on in the local communities by the members of the societies, setting aside one Tuesday each month for visitation, each one feeling a personal responsibility to bring souls to Christ.
7. We strongly urge the use of gospel portions in visitation which may be purchased from American Bible Society. The promise is, ". . . my word shall not return unto me void."

WMS MONTHLY EMPHASIS

1968-1969

JULY-AUGUST

1. Meet with Executive Committee for Yearly Plan session.
2. Present the "Efficiency Standard."
3. Report on annual district conference.
4. Organize for September membership drive.
5. Launch a plan to keep record of calls, contacts, etc. for Community Missions report.
6. Select one day of each month as special prayer and fast day.

7. Send in quarterly remittance by September 4, 1968.
8. Send Wesleyan World Mission solicitor's report to conference solicitor by August 31, 1968.
9. Pay one quarter of conference working fund.
10. Organize W.W.F. study groups. (Note: Item II B of Efficiency Standard.)
11. Promote and send in the Dial-a-Quarter remittance to district treasurer, designated as Dial-a-Quarter.

SEPTEMBER

1. Make membership drive.
2. Sponsor guest night.
3. Plan for American Bible Society offering to be given in October.
4. Urge the use of Dial-a-Quarter plan for second quarter.

OCTOBER

1. Pay \$3.00 or more on medical missions. Send to Mrs. Ireland with quarterly remittance. 2 points.
2. Encourage all readers to finish the 1968 reading course books.
3. Appoint committee to prepare boxes for armed service men from your church.
4. Participate in American Bible Society offering.
5. Plan a special WMS program between now and January, celebrating our 65th year.

NOVEMBER

1. Take educational offering.
2. Announce White Gift Offering.
3. Subscribe to "PLAN". (Replaces the GUIDE.)
4. Send quarterly remittance by December 5, 1968.
5. Send Wesleyan World Mission solicitor's report in by November 30, 1968 to district solicitor.
6. Pay one quarter of Working Fund assessment.
7. Order 1969 Reading Course books.
8. Hold quarterly Executive Committee meeting.
9. Send in Dial-a-Quarter remittance to district treasurer, designate "Dial-a-Quarter Plan".
10. Participate in World Missions Thanksgiving offering.

DECEMBER

1. Present White Gift Offering.
2. Organize for subscription drive.

JANUARY

1. Promote Wesleyan World Mission. (Replaces WESLEYAN MISSIONARY.)
2. Introduce 1969 Reading Course Books.
3. Pay General Church Extension \$5.00 or more per society.
4. Report to district Reading Course Secretary by January 15, 1969.

FEBRUARY

1. Pay Hephzibah \$5.00 or more.
2. Prepare for World Day of Prayer.

3. Send Missionary solicitor's report by February 27, 1969 to district solicitor.
4. Prepare for the promotion of Community Missions. Vice president is in charge.
5. Pay one quarter of Working Fund assessment.
6. Send quarterly remittance to district treasurer by March 5, 1969.
7. Hold quarterly Executive Committee meeting.
8. Send in Dial-a-Quarter remittance to district treasurer, designate "Dial-a-Quarter plan."

MARCH

1. Observe World Day of Prayer.
2. Community Missions participation.
3. Announce Self-Denial offering. (Easter: April 6)
4. Inquire into needs of Hephzibah Children's Home and send supplies and/or coupons, and/or trading stamps.

APRIL

1. Take Self-Denial offering.
2. Collect and send commemorative and foreign stamps to American Bible Society as suggested in the manual.
3. Elect a nominating committee, of which the pastor is chairman. (See Discipline 1242:5)
4. Plan now for district poster.

MAY

1. Elect officers. (See Discipline 1242:5)
2. Make financial provisions for president, delegate, and YMWB director to attend conference. 2 points on Efficiency Standard.
3. Cooperate with church offering for Servicemen.
4. Make final drive for membership.
5. Complete annual projects.
6. Send in Missionary Magazine solicitor's report by May 31, 1969 to district solicitor.
7. Send W.W.F. Secretary report to district W.W.F. secretary by June 1, 1969.
8. Send in Community Missions Report by June 1, 1969 to district Community Missions secretary.
9. Send in final remittance by June 5, 1969.
10. Send in annual statistical report by June 15, 1969.
11. Hold Executive meeting to evaluate Honor Roll points and year's achievements.
12. Send in final Dial-a-Quarter remittance, designate Dial-a-Quarter Plan.

JUNE

1. Install new officers.
2. Refer new officers to the new handbook for duties.

We recommend that the LOCAL WMS follow the Efficiency Standard this year. Further information on the merged WMS will be made available later in the year.

I. INFORMATION**Credit Points**

- A. Wesleyan World Missions
 - 1. —participate in Wesleyan World Mission subscription campaign month. 3
 - 2. —have the equivalent of at least 75% of active society membership (and including all executive officers) as subscribers. 4
 - 3. —Solicitor achieve a net gain in subscriptions, striving to secure all renewals and using assigned conference-church key and zip codes when remitting subscriptions to Wesley Press. (See also Reports under Organization.) 5
- B. Other Literature
 - 1. —provide a missionary library adding at least the reading course books each year. 2
 - 2. —have the equivalent of at least 10% of the active membership read all the reading course books annually. 2
 - 3. —subscribe to and use The Plan as program source material. 2
 - 4. —reading course secretary promote the reading course and circulate books. (See also Reports under Organization.)
- C. Conventions
 - sponsor a local annual missionary convention which may be the round-robin type, rotating a team of speakers among several co-operating churches. Or participate in district-sponsored deputational tour. 3
- D. Posters
 - participate in district-sponsored poster display in accordance with specifications in WMS Manual.

II. DEVOTION

- A. Fast and Prayer Day
 - observe a monthly day of fasting and prayer in the interest of Wesleyan World Missions and Church Extension. (Minimum of 10) 3
- B. Women's World Fellowship
 - 1. —WWF secretary promote the general WWF program, namely, prayer circles and neighborhood or other Bible studies (preferably on Tuesdays), and witnessing. 3
 - 2. —WWF secretary encourage each member (active and honorary) to choose a world missionary partner and earnestly support him by prayer daily throughout the year. 3
 - 3. —WWF secretary urge each member to use, in daily prayer, the monthly prayer calendar page. 3

III. SERVICE

- A. Community Missions
 - 1. —participate in Community Missions at least during March (Focus Month) conducting, under the supervision of the Vice President, an aggressive soul-winning campaign, with tract and Scripture distribution. 2
 - 2. —engage in community relief work, under the supervision of the work director, (food or clothing), reporting same according to district recommendations. 1
- B. Extended Outreach (also under supervision of the Work Director).

1. —inquire into needs of Hephzibah Children's Home and send supplies and/or coupons, and/or trading stamps. 1
2. —assist Wesleyan Indian Missions or World Relief Commission of the NAE as suggested in WMS Manual, with reusable clothing to other worthy outlets. 1
3. —collect and send commemorative and foreign stamps to American Bible Society as suggested in WMS Manual. 1

IV. FINANCE (See WMS Manual for instruction on approved methods of fund raising.)

A. Operations

1. —raise and remit to conference WMS treasurer by conference fiscal date-line:

Dues per member	\$1	
District Working Fund	As assessed	2
General Church Extension	\$5 or more	2
Hephzibah	\$5 or more	2
Medical Missions	\$3 or more	2
Self-Denial Offering		2
White Gift Christmas Offering		2
Educational Offering		2
Mission Equipment (dime strips)		2
American Bible Society Offering (through regular channels)		2
2. —encourage Card Call participation 2
3. —set reasonable amount to be raised during year for World Missions general fund and/or Church Extension and Evangelism general fund, attaining goal remitting same to district treasurer. 5
4. —adopt approved World Missions and/or Church Extension and/or Educational project(s), set and attained reasonable goal for year and remit same to district WMS treasurer. (This may be participation in a district project for the above departments.) 2
5. —make financial provision for president, (or vice president), delegate, and YMWB director to attend conference. 2

B. Gains

- show an increase in cash receipts grand total. 3

V. ORGANIZATION

A. Meetings

1. —have a minimum of 10 meetings during the year at which time the missionary challenge is presented and business transacted. 2
2. —arranged with pastor and hold one missionary prayer meeting for entire church each month. (Minimum of 10) 2
3. —officers hold an annual planning session, preferably before the first meeting after conference, at which they will decide methods and times for carrying out the "local" section of the Plan of Work and the district plan of work. 2

B. Membership

- show gain in membership

C. Reports

1. —send annual statistical report to district statistician before date-

- line set by conference. 2
2. —executive committee assess rating of local society by this Plan of Work and report same on annual statistical blank. (All items are to be reckoned according to district fiscal dates.) 2
3. —Wesleyan World Mission solicitor submit reports to district solicitor at close of each quarter using report cards provided. 2
4. —reading course secretary report to district reading course secretary by January 15. 2
5. —WWF secretary report to district WWF secretary at end of fiscal year. 2
- D. Representation
1. —elect delegate who shall attend conference. 2
2. —have newly elected president (or vice president if necessary) attend conference. 2
3. —have YMWB director attend conference. 2
- Total 100
Honor Roll 85

Respectfully submitted,
Maxine Haines, Chairman
Annis Barker
Eileen Cole
Peggy McGraw
Edna Wildey, Sec'y.

Report No. 5

ZONE CHAIRMEN

- Zone No. 1—Mrs. Myrtle Kenworthy, 136 Ewing St., Plymouth, Indiana 46563
- Zone No. 2—Mrs. Maxine Freiheit, Laotto, Indiana 46763
- Zone No. 3—Mrs. Jean Moore, 216 S. Vine Street, Thorntown, Indiana 46071
- Zone No. 4—Mrs. Kathleen Morris, Laketon, Indiana 46943
- Zone No. 5—Mrs. Naomi Eckelbarger, R. R. #2, Greentown, Indiana 46986
- Zone No. 6—Mrs. Elizabeth Leach, 3701 S. Washington Street, Marion, Indiana 46952
- Zone No. 7—Mrs. Miriam Reid, 204 W. Lafayette St., Portland, Indiana 47371
- Zone No. 8—Mrs. Amy Louks, 148 S. 13th Street, Noblesville, Indiana 46060
- Zone No. 9—Mrs. Loucile Winterholter, 119 S. 8th Street, New Castle, Indiana 47362
- Zone No. 10—Mrs. Sylvia Clark, R. R. #3, Greensburg, Indiana 47240
- * Vacancy filled by action of Board of Administration.

Report No. 6

MEMORIAL COMMITTEE

We, your Memorial Committee, present the following names of those who have been called to their reward during the conference year:

ACTIVE MEMBERS: Rose Cunningham, Chelsie Cotton, Alice Darst, Bessie Dunham, Orpha Divens, Jennie Gause, Ethel Hinkle, Laurel Kerns, Irene

THE INDIANA CONFERENCE

Kreighbaum, Mary Leonard, Clista Millsbaugh, Etta Morris, Callie Nichols, Ethel Nicholson, Elizabeth Pence, Gertrude Personette, Mattie Poindexter, Reba Rigsbee, Tempie Rogers, Myrtle Satterfield, Ada Schlosser, Maggie Shaw, Julia Thorne, Edna Tudor, Hazel Williams, Carrie Wright, Della Zoll.

HONORARY MEMBERS: Harmon Litzenberg, Clayton Rogers, Howard VanDeWater, Thurman Weaver.

Respectfully submitted,
Margaret Coolman
Ruth Appleman

Report No. 7

FINANCE REPORT

Cash in Funds		\$7,806.29
Disbursement of Funds:		
World Missions	\$ 30.00	
Dial-a-Quarter	1,704.43	
Education	141.25	
Conference Expense	1,152.61	
Minutes	100.00	
Messenger	40.00	
Dormitory	729.17	
Total		3,897.46
IN FUNDS AS FOLLOWS:		
World Missions	60.00	
Conference Working Fund	1,471.22	
Dormitory Fund	2,377.61	
Total		3,908.83
Total Disbursements and in Funds		\$7,806.29
Lucile Ireland, Treasurer		

Report No. 8

WMS TREASURER'S REPORT

Cash in Funds June 15, 1967	\$ 5,318.15
Total Receipts during year	66,994.24
Total	\$72,312.39
DISBURSEMENTS	
Under World Missions	
General	\$ 3,412.05
Africa	5,410.53
Colombia	253.58
Haiti	9,463.79
Honduras	150.00
India	2,618.50
Jamaica	2,134.75
Japan	3,005.70
Nepal	99.22

WESLEYAN METHODIST CHURCH

123

New Guinea -----	7,286.64
Philippines -----	365.50
Puerto Rico -----	101.00
Rhodesia -----	158.19
Taiwan -----	10.00
Desert South West -----	30.00
Postage on Missionary boxes -----	33.55
Needy Pastors' Subsistency -----	200.00
Med. supplies for T.B. patient -----	300.00
Brainerd -----	2,856.44
Wesleyan Indian -----	3,882.86
Australia -----	588.00
Jewish Evangelism -----	10.00
Medical Missions -----	387.61
Mission Equipment -----	320.84
White Christmas Offering -----	2,912.58
Hephzibah -----	1,604.65

CHURCH EXTENSION & EVANGELISM

General -----	1,485.27
Card Call -----	718.35
Self-Denial Offering -----	2,359.71

EDUCATION

Budget -----	2,439.21
College Project -----	1,222.60
Miscellaneous -----	123.25

CONFERENCE

General Dues -----	2,661.00
Conference Working Fund -----	1,750.85
Conference Extension -----	358.24
Dormitory Fund -----	2,380.64
American Bible Society -----	722.63
Servicemen's Commission -----	228.16
Other Objects -----	460.21

TOTAL DISBURSEMENTS ----- 64,506.10

IN FUNDS AS FOLLOWS:

World Missions -----	102.75
Dial-A-Quarter -----	1,704.43
Conference Working Fund -----	2,751.08
Dormitory Fund -----	3,106.78
College -----	141.25

TOTAL ON HANDS ----- 7,806.29

Vouchers Credited ----- 19,707.40

GRAND TOTAL ----- \$92,019.79

Lucile Ireland, Treasurer

THE INDIANA CONFERENCE

Report No. 9

YMWB DIRECTOR'S
FINANCIAL REPORT

Disbursements

World Missions -----	\$14,335.28
Church Extension -----	409.40
Education -----	1,155.85
Hephzibah -----	309.29
Servicemen -----	10.34
American Bible Society -----	56.14
Seminary Foundation -----	7.00
Headquarters -----	2.00
Special World Missions Projects -----	2,053.73
Special Church Extension Project -----	270.53
Total Credit Items -----	\$18,609.56
Non-Credit -----	662.76
GRAND TOTAL -----	\$19,272.32

Rachel Herring
District Director

Report No. 10

WMS ZONE STATISTICAL REPORT

Zone Number	Number of Meetings	Attendance at Spring Tour	Fall Tour (Africa)	Spring Tour (Haiti)	Dormitory Cleaning Financial Assistance	TOTALS
1 -----	2	80	\$ 103.57	\$ 267.03	\$ 49.25	\$ 419.85
2 -----	4	250	227.67	195.76	33.00	456.43
3 -----	5	50	148.58	76.00	26.00	250.58
4 -----	3	64	133.57	151.71	43.00	328.28
5 -----	3	160	84.75	741.86	32.00	858.61
6 -----	9	254	215.15	393.32	75.00	683.47
7 -----	3	115	222.67	166.54	71.00	460.21
8 -----	2	100	164.84	158.13	50.00	372.97
9 -----	3	50	180.34	61.30	28.00	269.64
10 -----	1	80		226.33	10.00	236.33
TOTAL -----	35	1,203	\$1,481.14	\$2,437.98	\$417.25	\$4,336.37

YOUNG MISSIONARY WORKERS' BAND

126

BAND NAME:	Active Members	Honorary Members	Total Membership	Meetings	Efficiency Rating	World Missions	Church Extension	Education	Hephzibah	Servicemen	American Bible Society	Other	Special Projects: World Missions	Special Projects: Church Extension	TOTAL (Band Credit)	Non-Credit	GRAND TOTAL
Albion	23	6	29	11	65	\$ 25.08	\$ 25.00	\$ 40.00	\$ 5.00	\$	\$	\$5.00	\$	\$	100.08	\$ 1.00	101.08
Amboy	2	6	8	20	33.87										33.87		33.87
Anderson, Arrow Ave.	13	75	88	7	70	173.84		22.00	6.50				60.00	10.00	272.34	2.64	274.98
Anderson, 9th St.	20	21	41	12	100	95.56		12.82					55.15	9.79	173.32	19.57	192.89
Argos	10	14	24	11	60	68.49		10.00							78.49	1.08	79.57
Back Creek	10	5	15	11	60	126.35		14.50					25.00		165.85	3.95	169.80
Bakers Corner	22	8	30	9	25.00										25.00		25.00
Beaver Creek	6	6	12	6	20	18.44	2.05						3.56	1.05	25.10		25.10
Bethel				20	28.00										28.00		28.00
Blue River	7	23	30	2	15	16.51							.77		17.28		17.28
Bluffton	59	52	111	12	80	83.12	5.00	16.11	10.00	5.00	5.00		19.62	5.00	148.65	7.17	156.02
Bryant	56	26	82	12	95	79.34		20.41					56.63	4.97	161.35	2.46	163.81
Carmel	8	16	24	18	80	43.68									43.68	1.20	44.88
Carthage						30.00			6.00				14.00		50.00		50.00
Cicero	18	15	33	12	85	65.26		4.71					41.12	5.78	116.87	43.32	160.19
Converse	20	8	28	2	60	16.97	1.25	5.50					5.55		29.16	19.19	48.35
Davis	39	25	64	13	100	165.94		18.00	5.00				40.00	10.00	238.94	68.10	307.04
Decatur	24	11	35	12	65	91.66	2.10	5.00							98.76		98.76
Dublin	8	1	9	11	70	27.26		3.00					8.26		38.52	.27	38.79
Edgerton	14	25	39	13	90	27.75	8	8.00	5.00		1.00				41.75	.24	41.99
Elkhart	20	10	30	13	80	32.60	1.00	1.00					13.65		48.25	9.13	57.38
Fairmount	45	128	173	13	100	216.88	65.85	10.00	43.49				28.00	9.49	373.91	5.19	379.10
Fishersburg	45	30	75	12	80	261.67	5.00	3.00					50.00		321.67	20.00	341.67
Ft. Wayne, First	30	52	82	12	80	50.00	60.00	105.50	10.00				10.00		235.50	11.55	247.05
Ft. Wayne, Moeller Rd.	33	6	39	35	80	37.58							14.60	1.55	53.73		53.73
Fountain City	10	10	20	12	85	23.53	17.00	28.35							68.88	2.60	71.48
Fowler	10	10	20	9	10	32.56							15.31	5.00	52.87		52.87
Fowlerton	19	35	54	13	100	114.51	5.00	5.00							124.51	1.62	126.13
Gas City	30	59	89	13	100	118.28		34.00					146.00	12.00	310.28	17.66	327.94
Gaston	13	17	30	12	85	45.16		2.22			1.44		8.00	2.00	58.82	1.00	59.82
Grant City	29	28	57	13	100	60.44	21.00	15.00	3.00	1.25			41.40	10.00	152.09	19.74	171.83
Green Chapel	13	13	26	12	70	62.00		35.00	21.00						118.00	1.00	119.00
Greentown	60	94	154	20	100	171.05	1.97	5.00					30.08		208.10	18.07	226.17
Hamilton	16	33	49	12	100	101.95	5.00	9.52					38.28	10.21	164.96	24.54	189.50
Hartford City	12	12	24	13	40	327.24							2.75		329.99	100.36	430.35
Huntington	54	53	107	12	95	59.84		22.21					49.55	7.25	138.85	3.25	142.10
Indpls., Eastlawn	24	16	40	13	100	28.33	4.00	11.47					25.00		68.80	1.20	70.00

Indpls., First	21	25	46	14	100	68.06	54.28					62.50	20.00	204.82	4.35	209.17
Jonesboro	6	3	9	12	45	72.38	1.00					5.28	.90	79.56	2.60	82.16
Kingsford Hts.	47	20	67	13	100	26.82								26.82	.27	27.09
Kirklin	11	5	16	9	80	208.24	10.55					20.71	1.85	239.35	9.01	248.36
Kokomo, East	60	50	110	12	80	21.12	5.00	5.00				15.00		51.12	.56	51.68
Kokomo, North	13	10	23	12	100	121.69	20.00					28.83		190.52	6.83	197.35
Kokomo, South	28	42	70	12	95	30.80						82.27	9.30	125.99	.69	126.68
Kokomo, South Downs	14	1	15	12	25	106.30	5.29					63.62	16.77	191.88	2.10	194.08
Lafayette, Oakland Hill	168	164	332	49	100	9.47						5.63	.83	15.93	.30	16.23
Lafayette, Schuyler Ave.	10	10	10	10	75	532.86	20.00	112.00				99.14		764.00	10.00	774.00
Laketon	30	40	70	13	90	56.60	10.00	14.59	7.00			5.00		93.19	1.08	94.27
Lancaster	11	41	52	13	100	56.95	28.00	14.00	26.50			35.87	14.32	173.64	2.10	175.74
Laotto	6	7	13	12	85	33.00	4.10	10.00				40.00		87.10	1.70	88.80
Larwill	29	16	45	12	45	16.86		13.50	1.00			39.40	8.65	79.41	.50	79.91
Lebanon	30	30	60	12	65	23.40						2.65		26.05	1.40	27.45
Lewis Creek	16	15	31	7	40	169.07		13.00						182.07	7.65	189.72
Logansport	23	168	191	21	100	124.76								124.76	2.00	126.76
Marion, Brinker Hts.	205	30	66	96	12	38.96								38.96		38.96
Marion, College	30	66	96	12	100	479.36	1.00	6.70				52.64	4.54	543.24	5.73	548.97
Marion, Hillside	35	67	102	13	100	201.70	5.31	1.00	6.00			33.65	5.00	250.05	6.15	256.20
Marion, Home Corner	130	211	341	12	100	405.02	4.55	5.00	5.00	4.09	1.70	111.31	25.00	566.73	4.39	571.12
Marion, Lakeview	100	150	250	11	80	127.19	4.12					22.55	4.70	163.11	31.20	194.31
Marion, Nelson St.	15	23	38	9	30	6,312.83	25.00	182.00	.81	45.00		32.03		6,597.67	10.23	6,607.90
Marion, W. 8th St.	1	16	17	11	45	208.50	20.00	56.00	40.50			10.00		335.00	18.75	353.75
Miami	33	20	53	8	25	76.22								76.22	1.50	77.72
Mishawaka	40	57	97	12	100	10.84						8.00		18.84	1.00	19.84
Monument Chapel	19	23	42	13	100	42.21	5.00	3.00	40.00			31.52		121.73	1.80	123.53
Mt. Etna	19	35	54	11	70	2.00								2.00		2.00
Mt. Zion, Henry Co.	40	70	110	14	80	89.51	1.00	7.83				55.47	6.12	158.93	2.91	161.84
Mt. Zion, Howard Co.	19	23	42	13	100	37.56		1.00				28.41		67.97	3.26	71.23
Muncie, Bethel Hts.	40	70	110	14	80	34.62	2.00	2.00				7.19	1.00	44.71	1.62	46.33
Muncie, Memorial Dr.	45	45	90	10	50	57.20		2.00						61.20	7.30	68.50
New Castle	2	7	9	8	30	186.77			28.19					214.96	12.99	227.95
Peru	19	20	39	10	70	42.78	2.00					8.89	4.12	60.31		60.31
Plummer Chapel	43	87	130	12	100	47.70	21.33	5.00				21.79	5.00	71.57	5.70	77.27
Plymouth	6	3	9	9	55	358.98						111.11	5.00	501.42	3.90	505.32
Portland	4					8.60						2.75		11.35	.27	11.62
Richmond	12	40				5.59								5.59		5.59
Shelbyville	14	80	94	13	95	173.24	1.00					6.92		181.16		181.16
Sheridan	19	10	29	13	70	7.50								7.50		7.50
Shiloh	18	1	19	25	100	48.88	5.00	10.00				69.60		133.48	2.82	136.30
Silver Lake	10	10	48	40		18.79						17.92	7.85	44.56		44.56
Simms	39	45	84	11	70	12.48	5.93	20.07	1.00					39.48	.87	40.35
South Bend	45	45	90	13	100	6.35								6.35		6.35
Summitville	37	2	39	8	50	109.08		2.00				18.01	4.00	133.09	2.52	135.61
Sweetser	48	32	80	3	30	92.62	5.00	25.22				31.58	8.70	163.12	35.51	198.63
Thorntown	3	1	4	15		25.38	5.00	5.00	5.00					49.38	.78	41.16
Tipton	33	22	55	14	80	73.00	10.00	38.00						121.00	5.00	126.00
Valparaiso	47	43	90	13	100	3.83								3.83	.09	3.92
Wabash, Middle St.	11	44	55	9		35.50	1.00	1.88				11.72	3.00	53.10	11.90	65.00
Wabash, North	28	21	49	52	90	52.00		5.00				26.00	5.00	88.00	2.70	90.70
Warren						2.81								2.81		2.81
Warsaw						28.61								38.61	18.16	56.77
Wesley Chapel						61.44	14.84	11.42				26.40	4.79	118.89	3.47	122.36
Conference Offering						143.00								143.00		143.00
Camp Mtg. Children						6.91								6.91		6.91

TOTALS 2493 2814 5307 1109 \$14,335.28 \$409.40 \$1,155.85 \$309.29 \$10.34 \$56.14 \$9.00 \$2,053.73 \$270.53 \$18,609.56 \$662.76 \$19,272.32

WMS STATISTICAL REPORT

128

NAME OF SOCIETY	Membership				Miscellaneous Totals				Receipts							Disbursements				
	Active	Honorary	Gain	Loss	Total Meetings Held	Subscriptions (Wesleyan Missionary)	Efficiency Standard Rating %	Missionaries Supported	No. Boxes	No. Pounds	Membership Dues	Offerings	Memorials	Voucher Receipts	Total Receipts For the Year	Old Balance From Last Year	Grand Total	World Missions General	American Indians (Brainerd)	Australia
Albion	15	6		1	24	18	85%				\$ 21.00	\$ 455.74	\$	\$ 473.96	\$ 950.70	\$ 11.11	\$ 961.81	\$ 130.23	\$ 232.25	\$ 5.25
Amboy	4			5	10	6					4.00	57.26		1.00	65.26	4.24	69.50	7.25	2.60	2.60
Anderson, Arrow Ave.	14	10	7		22	9					24.00	268.92	3.00		292.92	32.39	325.31	57.59	3.25	3.25
Anderson, 9th St.	22	6	6		24	18	100%			30	28.00	520.49			811.15	.90	812.05	287.23	11.25	6.25
Argos	17	11		1	12	6	74%				28.00	341.20			150.00	519.20	7.65	526.85	131.73	234.00
Atlanta	10				11	7	41%				10.00	59.86			5.00	74.86	.56	75.42	5.00	3.00
Back Creek	15	8		1	19	8	75%				23.00	253.42				278.42	5.04	283.46	18.13	9.25
Bakers Corner	38	16	1		13	15	91%		3	19	54.00	1,188.16	6.00	662.18	1,910.34	69.65	1,979.99	225.55	130.00	10.50
Beaver Creek	14	4	6		13	10	62%				18.00	103.70			5.00	128.70	5.81	132.51	32.22	4.76
Blue River	27	14	8		12	23	83%	1			41.00	928.49				969.49	33.52	1,003.01	728.66	
Bluffton	27	14	15		12	22	59%				41.00	783.60		60.17	884.77	16.47	901.24	145.38	95.00	8.24
Bryant	17	8	8		12	16	85%				25.00	576.07		110.20	711.27	.06	711.33	299.03	110.20	
Carmel	22	8	2		26	23	91%	1	4	27	30.00	477.65		163.29	670.94	6.01	676.95	343.63		
Cicero	10	1	3		11	10	48%				11.00	180.48			191.48	8.81	200.29	72.38		
Colfax	6				11	6					6.00	3.00				9.00	9.00	1.00		
Converse	10	1		4	15	11	73%		2		11.00	211.03		547.59	769.62		769.62	160.08	4.25	4.25
Davis	18	6	2		17	26	71%		21		24.00	585.91		43.25	653.16	8.00	661.16	189.14	152.04	
Decatur	13	10	12		13	10					23.00	226.28			249.28	9.17	258.45	45.00	5.00	5.00
Dublin	7				10	6					7.00	61.20			68.20	2.12	70.32	13.25	3.75	3.75
Edgerton	20	7			12	27	88%		1		27.00	336.05		196.94	559.99	37.83	597.82	74.25	5.00	6.00
Elkhart	14	2			28	14	97%		5		16.00	287.79		98.78	402.57	3.02	405.59	39.25	100.00	5.75
Elwood, Main St.	11	3		9	22	14					14.00	279.96			318.96	5.15	324.11	185.00	12.50	12.50
Elwood, South Side	10	3		2	23	6	51%		21	32	13.00	257.60		32.94	303.54	177.13	480.67	20.00	41.10	7.75
Fairmount	27	6		18	24	36	90%				33.00	1,741.39	1.00		1,775.39	33.32	1,808.71	224.35	691.49	20.75
Fishersburg	20				13	33					20.00	1,375.08			161.33	1,556.41	224.51	1,780.92	1,235.38	220.00
Ft. Wayne, First	29	13	3		12	33	93%			52	42.00	634.97			350.00	1,026.97	13.89	1,040.86	320.88	177.99
Ft. Wayne, Moeller Rd.	16	1	3		10	12			1		17.00	367.20				384.20		384.20	59.50	
Fountain City	17		1		20	17	75%				17.00	173.09		77.50	267.59	35.35	302.94	28.98	25.00	
Fowler	27	7			35						34.00	655.93		1,025.97	1,715.90		1,715.90	365.50	441.41	12.75
Fowlerton	20	4	1		13	16	89%	1	30	20	24.00	428.93		36.00	488.93	23.39	512.32	113.25	197.50	3.67
Gas City	32	4	1		22	20	74%	2	1		36.00	981.28		137.19	1,154.47	5.35	1,159.82	713.48	98.31	
Gaston	11	1		3	19	11					12.00	102.45	5.00	1.45	120.90	33.07	153.97	19.46	24.07	
Grant City	12				25	9	75%				12.00	144.45		67.70	224.15	5.20	229.35	23.25	16.89	6.89
Green Chapel	13	4		1	16	14			2		17.00	141.11		67.50	225.61	14.87	240.48	64.88	10.00	
Greentown	52	35	46		13	40	90%				87.00	2,860.41		40.00	2,987.41	2.43	2,989.84	1,748.52	22.25	22.25
Hamilton	20				12	18			10		20.00	186.54		6.05	212.59	1.98	214.57	39.30	20.00	
Hamlet	9										9.00	234.80			243.80	3.47	247.27	26.25	7.75	7.75
Hartford City	31	16	13		23	35	94%	2		13	47.00	1,560.95		23.00	1,630.95	76.84	1,707.79	925.02	39.00	24.00
Indpls., Eastlawn	29	18			23	21	93%				47.00	482.33		22.00	551.33	11.95	563.28	136.31	10.00	
Indpls., First	18	11	5		32	21	97%				29.00	255.13		301.25	585.38	4.86	590.24	68.80	55.00	5.00

Jonesboro	22	13	9	12	5	78%	11.00	98.61	58.78	166.37	1.15	186.52	51.11	3.22	3.22				
Kingsford Heights	11	4	1	14	7	78%	18.00	191.00	88.05	297.05		297.05	49.55	106.25	6.25				
Kirklin	14	4	1	23	7	58%	13.00	423.05		436.05	62.51	498.56	56.40	4.75	4.75				
Kokomo, East	11	2	1	23	7	58%	29.00	340.43	86.76	458.19	61.06	517.25	112.91	91.50	9.50				
Kokomo, North	20	9	7	13	16	84%	17.00	451.14	61.70	529.84	8.48	538.32	165.00	14.50	9.50				
Kokomo, South	14	3	3	19	9	65%	12.00	707.09	582.55	1,301.64		1,301.64	323.46	114.13	10.00				
Kokomo, South Downs	8	4	3	12	13	75%	42.00	166.33	266.85	475.18	21.11	496.29	75.53						
Lafayette, Oakland Hill	30	12	3	22	14	92%	83.00	885.34	443.35	1,411.69	44.06	1,455.75	335.26	430.60	28.00				
Lafayette, Schuyler Ave.	56	27	5	34	32	87%	13.00	246.26	134.12	418.88	1.04	419.92	109.05	60.00	25.50				
Laketon	11	2	1	25	14	85%	22.00	582.15	90.21	694.36	8.54	702.90	330.85	36.00	7.50				
Lancaster	22	2	2	28	21	88%	20.00	324.04	68.92	412.96	4.71	417.67	116.47	10.50	10.50				
Laotto	14	6	4	19	5	80%	7.00	96.10	39.00	142.10		142.10	13.87	6.00	3.00				
Larwill	6	1	1	10	5	80%	7.00	42.87	130.87	180.74		180.74	15.14	4.00	3.00				
Lebanon	7			11	4	60%	22.00	116.03	136.70	274.73	.75	275.48	65.00	82.76					
Lewis Creek	18	4	1	21	16		16.00	1,382.11	634.87	2,032.98	20.23	2,053.21	1,831.25	90.87					
Logansport	7	9		7	14	15	28.00	374.84	142.17	545.01	19.46	564.47	141.62	163.00	10.00				
Marion, Brinker Hts.	25	3	5	16	15		28.00	374.84	142.17	545.01	19.46	564.47	141.62	163.00	10.00				
Marion, College	105	23	15	47	116	98%	128.00	4,694.01		4,822.01	77.09	4,899.10	3,151.48	103.10					
Marion, Hillside	41	12	19	18	12	59%	53.00	668.86	316.27	1,038.13	158.00	1,196.13	706.88						
Marion, Home Corner	26	13		8	25	45	39.00	6,428.38	448.60	6,915.98	218.38	7,134.36	5,090.85	786.50	25.00				
Marion, Lakeview	39	23		1	25	46	62.00	314.52	133.00	509.52	65.99	575.51	105.27	131.00					
Marion, Nelson St.	68	26		19	24	66	94.00	5,324.67	107.79	5,526.46	138.62	5,665.08	2,968.25	657.07	45.52				
Marion, W. 8th St.	40	24		45	14	42	64.00	1,618.74	30.00	1,712.74	4.10	1,716.84	1,276.30	61.95	10.00				
Matthews	6	5		1	14	5	11.00	65.60	58.49	135.09		135.09	12.75	5.00	2.75				
Miami	12	9		2	21	10	12.00	72.00	1,815.19	1,899.19		1,899.19	1,789.94	5.00					
Mishawaka	13	9		2	16	10	22.00	303.32	320.96	646.28	36.43	682.71	308.13	255.71					
Monument Chapel	9	1		9	13	10	10.00	409.92	20.00	444.92	32.30	477.22	107.63	59.00	9.00				
Mt. Etna	13	6		6	13	10	19.00	348.72	16.00	383.72	26.22	409.94	224.50	5.00					
Mt. Zion, Henry Co.	25	6		7	14	30	31.00	2,235.01	100.00	2,366.01	35.86	2,401.87	912.57	326.63	16.00				
Mt. Zion, Howard Co.	11	6	1	11	11	95%	17.00	230.08	12.50	259.56	8.89	268.45	39.15	27.15	5.00				
Muncie, Bethel Hts.	10	9	4	13	10	55%	19.00	438.58	65.94	523.52	.52	524.04	327.09	30.16					
Muncie, Memorial Dr.	7	2		2	14	15	9.00	234.98	485.83	709.81	3.42	713.23	259.44	334.79					
New Castle	22	11	16	25	22	82%	33.00	408.00	168.70	609.70	54.60	664.30	106.98	88.00					
Noblesville, Cherry St.	16	8	24	7	10	52%	24.00	125.40		149.40		149.40	34.57	1.00					
Noblesville, First	5	3		1	12		8.00	111.78	40.00	159.78	.14	159.92	61.50	43.90	3.90				
Peru	15	3	4	13	15	82%	18.00	164.54	90.46	273.00	20.61	293.61	46.96	4.00					
Pleasant Grove	6			5	9		6.00	105.53	24.81	136.34		136.34	1.62	51.47	1.25				
Plummer Chapel	12	5		4	12	66%	17.00	439.76		456.76	59.44	516.20	28.48	5.50	5.50				
Plymouth	51	29	1	27	57	92%	80.00	3,625.30	3,705.30	3,705.30	26.84	3,732.14	2,828.17						
Portland	8			2	12		8.00	318.61	75.00	401.61	36.26	437.87	98.25	75.00					
Richmond	7			6	11	53%	7.00	106.18	197.37	310.55	20.37	330.92	50.00	37.00					
Shelbyville	34	13	3	10	11	76%	47.00	81.12	15.54	143.66	14.00	157.66		52.72					
Sheridan	28	3		2	17	54%	31.00	837.16	10.00	878.16	112.48	990.64	114.28	13.25	13.25				
Shiloh	23			2	17	15	23.00	1,961.22	37.60	2,021.82	59.42	2,081.24	1,344.10	24.75	24.75				
Silver Lake	14	3		2	21	18	17.00	119.89	217.96	354.85	17.23	372.08	152.24	7.09					
Sims	17	1	6	3	25	55%	18.00	157.03	15.40	175.03	62.72	253.15	124.57	10.00	10.00				
South Bend	25	8	3	14	30	85%	33.00	1,129.58	13.00	1,175.58	126.58	1,302.16	723.51	72.25	22.25				
Star	3			4	26	5	3.00	90.97	19.23	113.20		113.20	14.63	15.00					
Summitville	18			3	12	16	18.00	145.55	66.50	230.05	8.50	238.55	7.63	3.00					
Sweetser	19	3		5	13	15	22.00	1,550.63		1,572.63	25.08	1,597.71	178.81	1,202.00					
Thorntown	25			9	24	20	25.00	409.24		434.24	31.37	465.61	298.61						
Tipton	12	4		11	20	72%	16.00	1,144.66	485.28	1,645.94	14.83	1,660.77	219.36	937.14	13.50				
Uniondale	6	5		11	16	9	11.00	94.13		105.13	12.27	117.40	29.85						
Valparaiso	9	3	1	5	19	16	12.00	62.73	20.00	94.73	12.33	107.06	31.00	23.80	3.80				
Wabash, Middle St.	11	7		4	14	94%	18.00	467.63	413.29	898.92	9.04	907.96	353.37	1.85	1.85				
Wabash, North	22	2		2	14	33	24.00	1,232.14	40.80	1,296.94	.35	1,297.29	693.01	190.00	12.28				
Warren	14			2	13	10	14.00	135.25		149.25	8.00	157.25	6.50	5.00	5.00				
Warsaw	32	18		3	18	20	50.00	379.12	23.47	452.59	7.46	460.05	161.96	33.45	14.75				
Wesley Chapel	23	10		3	12	14	33.00	297.58		330.58	22.28	352.86	184.13						
Westfield	17	8	25		10	15	25.00	208.40	186.52	419.92	71.06	490.98	90.25	176.27					
Totals	1984	677	299	255	1651	1830	19	365	866	\$2,661.00	\$68,418.47	\$45.50	\$14,494.37	\$85,603.94	\$2,879.40	\$68,498.74	\$38,917.53	\$10,630.04	\$576.50

WMS STATISTICAL REPORT—Continued

130

Disbursements—Continued

NAME OF SOCIETY	Medical Missions	Mission Equipment Fund	White Christmas Offering	Church Extension and Evangelism (Card Call, Alaska)	Self Denial Offering	Hephzibah	Education Budget and Gifts	General Dues	Conference Working Fund	Conference Extension	Community Missions	Other Objects	Total Disbursements	New Balance On Hand	Grand Total
Albion	\$ 3.00	\$ 18.65	\$ 8.50	\$ 41.50	\$ 10.75	\$ 15.50	\$ 169.87	\$ 21.00	\$ 14.00	\$ 228.00		\$ 33.96	\$ 932.46	\$ 29.35	\$ 961.81
Amboy	5.00		5.50	3.00	3.60	10.00	11.25	4.00	9.00			5.00	68.80	.70	69.50
Anderson, Arrow Ave.	3.00		14.40	5.00	27.58	11.50	43.12	24.00	21.00			63.33	282.02	43.29	325.31
Anderson, 9th St.	3.00	5.00	27.75	30.05	51.44	48.52	58.45	28.00	17.00			180.35	802.69	9.36	812.05
Argos	3.00		4.00	5.00	10.00	5.00	22.62	28.00	17.00		68.40	33.00	493.35	33.50	526.85
Atlanta	3.00		6.17	18.00	6.39	6.00		10.00	10.00			4.50	75.06	.36	75.42
Back Creek	3.00	11.90	25.89	35.00	35.82	18.50	41.62	23.00	10.50	6.76		32.35	271.72	9.74	281.46
Bakers Corner	3.00	11.90	19.12	83.02	29.14	21.00	470.50	54.00	38.00	286.00	147.33	450.93	1,979.99		1,979.99
Beaver Creek	3.00	3.40	8.38	5.00	9.93	5.00	15.77	18.00	9.00			17.90	132.36	.15	132.51
Blue River	10.00	1.60	47.00	20.00	40.00	25.00	19.75	41.00	27.00			23.00	983.01	20.00	1,003.01
Bluffton	3.00		10.85	81.25	28.00	26.50	112.37	41.00	22.00			243.87	817.46	83.78	901.24
Bryant	3.00		35.75	50.00	92.35	5.00	36.75	25.00	11.00			20.00	688.08	23.25	711.33
Carmel		17.00	20.00	1.00	22.35		24.62	30.00	21.00			175.94	655.54	21.41	676.95
Cicero	3.00		6.98	10.00	12.57	5.00	1.62	11.00	8.00			9.00	139.55	60.74	200.29
Colfax								6.00					7.00	2.00	9.00
Converse	3.00	1.00	6.31	25.50	2.76	61.50	91.79	11.00	10.00			388.18	769.62		769.62
Davis	3.00	5.00	57.00	18.00	22.00	5.00	59.38	24.00	17.00			102.22	653.78	7.38	661.16
Decatur	3.00		5.00	35.00	5.00	10.00	40.00	23.00	7.00	51.00		23.45	257.45	1.00	258.45
Dublin					10.00	4.00	3.25	7.00	10.20			1.00	56.20	14.12	70.32
Edgerton	3.00		8.77	9.00	20.56	31.62	53.00	27.00	18.00	12.00	72.32	219.69	560.41	37.41	597.82
Elkhart	3.00	2.00	23.08	5.00	13.55	11.45	21.75	16.00	10.00		19.14	60.15	330.10	75.40	405.59
Elwood, Main St.			19.00					14.00	15.00	55.18			313.18	10.93	324.11
Elwood, South Side	3.00		13.15	15.00				13.00	12.00			123.52	378.74	101.93	480.67
Fairmount	3.50	23.80	50.00	55.00	57.00	29.35	15.00	33.00	39.00		85.87	305.47	1,639.36	169.35	1,808.71
Fishersburg			27.00			20.00	116.00	20.00	5.00			195.78	1,743.03	37.89	1,780.92
Ft. Wayne, First	5.00	14.51	54.80	25.00	56.00	36.59	100.78	42.00	26.00	6.30		167.79	1,033.64	7.22	1,040.86
Ft. Wayne, Moeller Rd.	3.00		12.75	10.65	9.24	17.75	12.25	17.00	17.00	10.00		65.69	234.83	149.37	384.20
Fountain City	3.00		8.00	5.00	14.00	5.00	46.65	17.00	16.00			78.39	247.02	55.92	302.94
Fowler	3.00		32.00	25.00	13.66	30.50	13.75	34.00	28.00	77.00		653.08	1,715.90		1,715.90
Fowlerton	3.00		25.00	15.00	12.00	13.75	20.75	24.00	20.00			64.40	512.32		512.32
Gas City	3.00	3.00	41.40	5.00	10.00	5.00	5.00	36.00	36.00	112.00		72.19	1,140.38	19.44	1,159.82
Gaston	3.00		6.51	5.00	7.50	5.00	18.15	12.00	5.00	5.00		18.45	129.14	24.83	153.97
Grant City	3.00		5.00	12.20	5.00	11.25	50.25	12.00	13.00		45.00	23.70	227.43	1.92	229.35
Green Chapel	3.00		30.00	10.00	47.00	5.00	4.87	17.00	14.00			24.50	230.25	10.23	240.48
Greentown	3.00	8.00	25.00	5.00		49.50	456.25	87.00	16.00			391.51	2,834.28	155.56	2,989.84
Hamilton	3.00		22.25	3.00		30.00	3.25	20.00			15.41	58.36	214.57		214.57
Hamlet	3.00		24.78	5.00	13.69	15.50	8.25	9.00	9.00			117.30	247.27		247.27
Hartford City	22.70		37.87	47.00	45.00	48.00	151.88	47.00	30.00	5.00		90.02	1,517.49	190.30	1,707.79
Huntington	3.00	1.00	33.21	10.00	17.00	22.14	16.63	47.00	30.00		9.51	46.80	382.60	180.68	562.28
Indpls., Eastlawn	7.75	15.30	21.63	6.00	16.57	10.00	278.80	29.00	18.00	2.00		56.85	562.28		562.28
Indpls., First															

Kirklin	3.00	1.70	15.55	5.00	15.00	12.50	36.50	18.00	14.00	2.00	18.00	275.41	123.35	498.56
Kokomo, East	3.00		28.80	5.00		9.50	24.60	13.00	9.00		14.00	215.41	517.25	517.25
Kokomo, North	3.00		23.43	20.00	13.60	73.00	32.37	29.00	14.00		14.00	44.78	497.07	50.18
Kokomo, South	3.00	5.00	25.90	5.00	34.43	19.00	75.00	17.00	12.00	10.00	12.00	84.65	526.48	11.84
Kokomo, South Downs	5.00	5.00	100.00	5.00	40.00	10.00	522.25	12.00	8.00	86.00	8.00	60.80	1,301.64	1,301.64
Lafayette, Oakland Hill	3.00	1.20		5.00	10.00	6.32	9.87	42.00	39.00			283.85	475.77	20.52
Lafayette, Schuyler Ave.	3.00	10.20	60.95	76.00	20.28	56.00	136.25	83.00	51.00			135.35	1,425.89	29.86
Laketon	1.70		28.22	21.50	30.62	6.00	17.75	13.00	11.00	75.00		10.13	409.47	10.45
Lancaster	3.00		20.00	41.50	15.00	10.00	124.50	22.00	20.00			65.21	695.56	419.92
Laotto	3.00		22.75	6.00	17.61	21.22	7.25	20.00	16.00			47.81	404.19	7.34
Larwill	3.00		20.00	5.35	4.00	5.00	31.88	7.00	7.00			39.00	142.10	417.67
Lebanon	3.00		4.52			7.60		7.00	3.20	130.87		2.41	180.74	180.74
Lewis Creek	3.00		12.46	5.00	23.80			22.00	17.00			38.94	269.96	5.52
Logansport	3.00		17.19	33.00	14.00		13.25	16.00	14.00			10.00	2,042.56	10.65
Logansport, Brinker Hts.			26.00		50.00	40.00	21.00	28.00	26.00			10.00	515.62	48.85
Marion, College	3.00	5.10	254.22	63.75	539.50	5.00	122.23	128.00	88.00	27.00		291.50	4,781.68	117.22
Marion, Hillside	19.71	1.70	22.11		4.46	150.00	10.00	53.00	34.00			179.35	1,181.21	4,899.10
Marion, Home Corner	25.09	27.00	175.00	66.00	100.00	171.00	246.49	39.00	26.00	50.00		145.08	6,972.92	14.92
Marion, Lakeview	3.00	3.00	50.00	5.00	28.04	40.00	66.22	62.00	35.00			18.33	546.86	161.44
Marion, Nelson St.	3.00		194.00	325.00	72.40	250.30	297.63	94.00	78.00	8.49		545.75	5,339.41	28.65
Marion, W. 8th St.	3.00	48.10	5.00	5.00	15.73	10.00	44.25	64.00	67.00	5.00		35.00	1,650.39	125.67
Matthews	3.00		3.00	5.00	4.25	5.50	15.00	11.00	5.00			13.63	135.09	66.51
Miami	3.00		13.00	5.00		5.00		12.00	11.00	49.21		35.25	1,679.19	5,665.08
Mishawaka			20.00		20.00	5.00	24.87	22.00	22.00			5.00	682.71	1,716.84
Monument Chapel	3.00		44.82	10.00	16.70		51.62	10.00	9.00			126.00	446.77	135.09
Mt. Etna	3.00		3.00		4.00	5.00	4.50	19.00	13.00			123.57	404.57	20.00
Mt. Zion, Henry Co.	3.00	12.90	35.79	92.00		105.00	85.00	31.00	29.00			248.59	1,872.28	5.37
Mt. Zion, Howard Co.	3.00	3.00	30.00	12.50	39.25	10.00	28.00	17.00	12.00	5.00		17.19	248.24	2,401.87
Muncie, Bethel Hts.	3.00		16.00	5.00	12.92	5.00	4.87	19.00	11.00			50.78	484.82	20.21
Muncie, Memorial Dr.	3.00		55.00	4.00	20.00	10.00	9.00	8.00	8.00			5.50	708.73	26.84
New Castle	3.00	1.70	37.07	66.40	32.25	25.00	59.88	33.00	32.00			117.43	602.71	713.23
Noblesville, Cherry St.			25.00		14.93	9.50	7.87	24.00				5.00	121.87	61.59
Noblesville, First			5.00		3.85	8.15		8.00	9.00			10.00	153.30	27.53
Peru	3.00		5.00	5.00	16.37	20.00	23.42	18.00	11.00	50.00		61.90	264.55	6.62
Pleasant Grove	3.00		7.50		2.70		21.63	6.00	11.00			30.17	136.34	29.06
Plummer Chapel	3.00		115.00	58.00	12.50	11.00	106.12	17.00	12.00			140.86	514.96	136.34
Plymouth	15.00		155.75	10.00	51.50	5.00	169.82	80.00	51.00			394.55	3,720.79	1.25
Portland	3.00		54.80	25.00	20.00	55.00	13.25	8.00	12.50	3.00		55.35	423.15	3,732.14
Richmond								7.00		8.00		122.24	304.75	14.72
Shelbyville			16.26	12.00				47.00				7.00	134.98	26.17
Sheridan	3.00		15.00	41.00	22.00	26.50	65.95	31.00	26.80	24.00		594.61	950.64	22.68
Shiloh	3.00	7.40	17.88	5.00	18.56	40.00	91.50	23.00	20.00			200.10	2,029.37	157.66
Silver Lake	3.00		12.28	5.00	9.18	27.00	18.38	17.00	17.00			80.93	356.50	990.64
Sims			6.26		5.00	30.00	5.00	18.00	22.00			15.40	230.83	51.87
South Bend	3.00		33.25	140.50	3.69	5.00	42.00	33.00	25.00			49.50	1,152.95	15.58
Star	3.00		8.02	1.20	5.00	15.00	24.62	3.00	4.50			19.23	113.20	6.92
Summitville	3.00		41.02		5.00	50.00	36.62	18.00	19.00			42.50	226.77	253.15
Sweetser	3.00	1.70	9.46	5.00	25.00	5.00	22.25	22.00	15.00	22.00		68.35	1,579.57	1,302.16
Thorntown	1.25			5.00		5.00	26.25	25.00	5.00			88.38	454.47	113.20
Tipton	3.00	3.40	15.00	21.50	38.10	20.25	34.50	16.00	19.00			63.50	1,609.53	18.14
Uniondale			28.50					11.00	6.00	205.28		20.00	65.35	11.14
Valparaiso			6.51	16.89		7.52		12.00				2.25	103.77	51.24
Wabash, Middle St.	3.00	3.20	12.37	10.59	7.93	5.00	10.75	18.00	16.00			458.70	992.61	22.05
Wabash, North	3.00		31.28	92.52	8.75	65.32	21.38	24.00	23.00			127.40	1,291.94	3.29
Warren	3.00	4.00	6.00	18.00	16.00	5.00	15.00	14.00	14.00	12.00		28.50	152.00	5.35
Warsaw	3.00	3.00	50.55	5.00	7.25	31.95	61.37	50.00	22.00			15.56	459.84	5.25
Wesley Chapel	3.00		29.00	6.00	25.00	5.00	9.87	33.00	21.00			11.05	327.05	21.00
Westfield	3.00		10.00	5.00	12.00	5.00	3.00	25.00	17.00			18.00	364.52	25.81
Totals	\$329.71	\$319.14	\$2,944.88	\$2,248.87	\$2,370.70	\$2,237.00	\$5,736.69	\$2,661.00	\$1,856.90	\$1,174.73	\$1,730.64	\$10,963.22	\$84,683.15	\$3,800.19

Conference Receipts — \$3,521.05
Grand Total — \$92,019.79

MINUTES

of the

Thirty-ninth Annual Session

of the

WESLEYAN YOUTH

of the

INDIANA CONFERENCE

held at

FAIRMOUNT, INDIANA

July 16-18, 1968

Directory

President—Richard D. Abraham, 1525 Grove St., Lafayette, Indiana 47905
Vice President—Timm Jackson, 4430 S. Wigger St., Marion, Indiana 46952
Secretary—Lloyd VanMeter, R. R. 2, Sheridan, Indiana 46069
Assistant Secretary—Glenn Weller, 207 E. 3rd, Sheridan, Indiana 46069
Treasurer—Harvey Herring, 915 Locust St., Anderson, Indiana 46011

ZONE CHAIRMEN

Zone 1—Ed Trimmer, 405 West Walnut, Argos, Indiana 46501
Zone 2—Paul Schrock, 1207 West 4th St., Fort Wayne, Indiana 46808
Zone 3—Stanley Hoover, R. R. 3, Lafayette, Indiana 47905
Zone 4—Left in hands of Executive Council
Zone 5—Bob Glass, North Main St., Tipton, Indiana 46072
Zone 6—Timm Jackson, R. R. 3, Marion, Indiana 46952
Zone 7—Left in hands of Executive Council
Zone 8—Left in hands of Executive Council
Zone 9—Dan Keller
Zone 10—David McIntosh, R. R. 2, Zionsville, Indiana 46077

TEEN COUNCIL

Dan Gentry, Chairman	Roberta Fisher
Carolyn Williams	Linda Bardsley

CONFERENCE QUIZ MASTER

Lawrence Byrnes, R. R. 2, Wolcottville, Indiana 46795

WESLEYAN YOUTH CAMP COMMITTEE

Kenneth Albright, R. R. 2, Woodburn, Ind. 46797	-----	3 years
Duaine Snyder, 502 Ross St., Fountain City, Ind. 47641	-----	2 years
Duane Ott, 215 E. 43rd St., Marion, Ind. 46952	-----	1 year

Table of Contents

Officers	134
Zone Chairmen	134
Teen Council	134
Wesleyan Youth Camp Committee	134
Locals, Presidents, Secretaries	136
Journal of Daily Proceedings	140
Standing Rules	144

Reports of Committees:

1. Calendar of Business	146
2. Nominating Committee Report	147
3. Report of the Ways and Means Committee	147
4. Report of the Wesleyan Youth Treasurer	152
5. Report of the Resolutions Committee	153
6. Statistical Report	157

Societies

Local	President	Secretary
ALBION	Susie Sparrow R. R. 2 Albion, Ind. 46701	Sharon Coe East South St, Albion, Ind. 46701
ANDERSON (9th St.)	Miss Louise Perry 1820 Jefferson St. Anderson, Ind. 46011	Johnnie Day R. R. 1, Box 346 Anderson, Ind. 46011
ARGOS	Karen Sue Hardesty 212 East Plum Street Argos, Ind. 46501	Debbie Kaufman R. R. 1, Box 288 Argos, Ind. 46501
BEAVER CREEK	Juai Ross R. R. 1, Box 202 Walkerton, Ind. 46574	Myra Ross R. R. 1, Box 202 Walkerton, Ind. 46574
BLUE RIVER	David Mitchell R. R. 1 Arlington, Ind. 46104	Anita Spurlin Arlington, Ind. 46104
BRYANT	Herbert Masters Box 6 Bryant, Ind. 47326	Ruth Miller R. R. 1 Bryant, Ind. 47326
CARMEL	Kathy Heinzmann R. R. 1, Box 208c Westfield, Ind. 46074	LaRena Andrews R. R. 1 Zionsville, Ind. 46077
CONVERSE	Miss Linda Tuttle % Marion College Marion, Ind. 46952	Mary Ann Farmer R. R. 1 Converse, Ind. 46919
ELKHART	No officers due to merger with Pilgrim Church	
FAIRMOUNT	Stephen Rinkenberg 203 East 2nd St. Fairmount, Ind. 46928	Rachel Holloway 324 South Main St. Fairmount, Ind. 46928
FISHERSBURG	Jerry Snyder 5316 Inza Court Anderson, Ind. 46011	Carla Ford R. R. 3, Box 82 Noblesville, Ind. 46060
FORT WAYNE (FIRST)	Ruthann Sprunger 816 West Superior St. Fort Wayne, Ind. 46802	Patty Lloyd 3717 Ardmore Avenue Fort Wayne, Ind. 46804
FOWLER	Jeanette Terrell Box 244 Pine Village, Ind. 47975	Dorothy Hoaks R. R. 4, Box 199 Fowler, Ind. 47944

Local	President	Secretary
GAS CITY	Arthur Butler 3620 South Callatin Marion, Ind. 46952	Treasa Cooper R. R. 5, Box 211 Marion, Ind. 46952
GRANT CITY	William D. Rushton R. R. 1 Markleville, Ind. 46056	Leanna Cox R. R. 2 Shirley, Ind. 47384
GREENTOWN	John Echelbarger R. R. 2 Greentown, Ind. 46936	Jane LaRowe P. O. Box Greentown, Ind. 46936
GREEN CHAPEL	Miss Janet Losh R. R. 2 Wolcottville, Ind. 46795	Mrs. Gloria Byrnes R. R. 2 Wolcottville, Ind. 46795
HAMLET	Janet Wood 5 South East Street Knox, Ind. 46534	Bernice Jessie Davis Street Hamlet, Ind. 46532
HARTFORD CITY	Kathleen McVicker R. R. 1 Hartford City, Ind. 47348	David McVicker R. R. 1 Hartford City, Ind. 47348
HUNTINGTON	Rick Smith R. R. 2 Huntington, Ind. 46750	Linda Wuertley R. R. 2 Huntington, Ind. 46750
INDIANAPOLIS, EASTLAWN	Dean Adams 2845 Elwin Dr., Apt. E Indianapolis, Ind. 46236	Marla Pierce 9820 Bishop Ct. Indianapolis, Ind. 46236
JONESBORO	Brian Maddox 1000 East 39th St. Marion, Ind. 46952	Juanita Leach 3701 S. Washington St. Marion, Ind. 46952
KIRKLIN	Brenda Walker Kirklin, Ind. 46950	Debbie Combs Kirklin, Ind. 46950
KOKOMO, NORTH	Sally O'Blenis 1519 South Union Kokomo, Ind. 46901	Mrs. Sarah Harrington 1513 North Courtland Kokomo, Ind. 46901
KOKOMO, SOUTHDOWNS	Mary Frances Evans 3108 Oxford St. Kokomo, Ind. 46901	LaVerne C. Wilmot R. R. 2 Sharpsville, Ind. 46068
LAFAYETTE, OAKLAND HILL	Dan Perigo R. R. 7 Lafayette, Ind. 47905	Connie Edwards R. R. 8 Lafayette, Ind. 47905
LAFAYETTE, SCHUYLER AVE.	Terry Hall R. R. 1 Battle Ground, Ind. 47920	Valerie Hendricks 217 Perrin Ave. Lafayette, Ind. 47905

Local	President	Secretary
LAKETON	Vickie Carpenter R. R. 1 Silver Lake, Ind. 46982	Ellen Caudill R. R. 1 N. Manchester, Ind. 46962
LAOTTO	Phil Troyer Laotto, Ind. 46763	Linda Grabill Laotto, Ind. 46763
LEBANON	Mary E. Harris 820 S. Lebanon Lebanon, Ind. 46052	Rose Stivers North Jameson St. Lebanon, Ind. 46052
MARION, BRINKER HEIGHTS	Leo Hall R. R. 1, Box 189 Van Buren, Ind. 46991	Sharon Pickett R. R. 2 Marion, Ind. 46952
MARION, COLLEGE	Richard Huffman 306 E. 50th St. Marion, Ind. 46952	Sandra Goodman 501 E. 43rd St. Marion, Ind. 46952
MARION, HOME CORNER	Mark Coy 802 East Walnut St. Marion, Ind. 46952	Valerie Atkins 1000 E. 39th St. Marion, Ind. 46952
MARION, LAKEVIEW	Gwen Barber 4620 South Carey Marion, Ind. 46952	Susan Brown 4407 South Washington Marion, Ind. 46952
MARION, NELSON ST.	Carlton Fisher 1425 Spencer Ave. Marion, Ind. 46952	Joyce Jackson 3815 S. Landess St. Marion, Ind. 46952
MARION, W. 8TH ST.	Ronald Benbow 2320 W. 9th St. Marion, Ind. 46952	Kathy Carmichael SWY 1 Sweetser, Ind. 46987
MONUMENT CHAPEL	Ronald Crawford 3820 S. Washington Marion, Ind. 46952	Kathy Hethcote R. R. 7 Huntington, Ind. 46750
MT. ZION, HENRY CO.	Charles Wilkinson 811 So. 22nd New Castle, Ind. 47362	Constance Hastings R. R. 5, Box 272 New Castle, Ind. 47362
MUNCIE MEMORIAL DR.	Brenda Ratliff 201 N. Holland Muncie, Ind. 47303	Karen Davis R. R. 5, Box 200 Muncie, Ind. 47302
PLYMOUTH	Stephen Newell R. R. 4 Plymouth, Ind. 46563	Patty Kennel R. R. 1 Plymouth, Ind. 46563
SHILOH	Janet Schafer R. R. 3, Box 424 Bremen, Ind. 46506	Anita Grandlinard R. R. 2 Plymouth, Ind. 46563

SILVER LAKE	Brad Snyder 321 Washington St. Warsaw, Ind. 46580	Henreitta Marlette Hill Lake Resort Claypool, Ind. 46510
SWEETSER	Linda K. Bardsley 200 W. Delphi Rd. Sweetser, Ind. 46987	Rita L. Jamison R. R. 4 Marion, Ind. 46952
THORNTOWN	Joan Johnson R. R. 2—Box 15 Thorntown, Ind. 46071	Peggy Bolen R. R. 2—Box 136 Thorntown, Ind. 46071
TIPTON	Linda Hudson 327 N. Independence St. Tipton, Ind. 46072	Kathy Wertz 501 Mill St. Tipton, Ind. 46072
WARSAW	Jimma Lou Christian 502 S. Union St. Warsaw, Ind. 46580	Mrs. Susan Bruce 714 N. Cook St. Warsaw, Ind. 46580
WESLEY CHAPEL	Keith Huber R. R. 1 St. Paul, Ind. 47272	Christal Olvey R. R. 3 Greensburg, Ind. 47240

Daily Proceedings

Tuesday, July 16, 1968

8:00 a.m.

The 39th session of the Indiana Wesleyan Youth Annual Conference of The Wesleyan Methodist Church of America convened in the Youth Tabernacle on the Fairmount Campground, Fairmount, Indiana, at 8:00 a.m. July 16, 1968.

Opening Remarks—Rev. Harold Bardsley, area Wesleyan Youth president, made remarks to the effect that he would be presiding over the conference session in the absence of Rev. Richard Abraham, Indiana Wesleyan Youth president. Rev. Abraham, along with Rev. Maurice Pierce (WY Vice President) and the Indiana Top-Teens are in South America ministering to people among the mission work of Colombia.

Devotions—Rev. Timm Jackson led the group in singing and Rev. H. W. Mohler offered prayer.

Greetings—Rev. Kenneth Dunn, President of the Indiana Conference (now District) brought words of greeting and welcome.

Roll Call—The roll call was answered by 2 officers, 3 youth camp committee members, 1 district chairman, 21 youth presidents, and 62 delegates. There were 14 ministers present.

Conference Bar—By conference vote, the conference bar was fixed as the first six rows across the front of the tabernacle, including the rostrum.

Calendar of Business—The calendar of business and special orders were read by the chairman. It was moved and carried by vote that we adopt the report. (See report No. 1)

Nominations—The Nominating Committee report was read and approved. (See Report No. 2.)

Extension of Time—Motion to extend time to hear the complete reading of the first report of the Way & Means Committee. Motion carried by vote.

Ways & Means—The Ways & Means Committee gave the first reading of the proposed changes in the Standing Rules and Ways & Means. (See Report No. 3.)

Instructions—The chairman gave various instructions to the committees that would be working in this conference session.

Recessed by limitation of time.

Tuesday, July 16, 1968

1:00 p.m.

The chairman opened the meeting by reading a telegram received from Rev. Maurice Pierce and the Top-Teens.

Motion—A motion, properly supported, that the District Conference Nominating Committee present two or more nominations for District WY President to be voted on by the Youth Conference, was lost by vote.

Motion—Motion made, supported, and carried to suspend with the reading of the minutes of the morning session until Wednesday morning.

Treasurer—The report of the Indiana Wesleyan Youth Treasurer was read and adopted by vote. (See Report No. 4.)

Ways & Means—The Ways and Means committee gave the second reading

of their report. (See Report No. 3.)

Rev. Bardsley gave some information concerning some various camps he had attended.

Report—The Study Committee of Quizzing gave an informational report.

The WY Treasurer read the list of locals which had not reported during the year.

Announcements were made concerning various committee meetings.

Recessed by limitation of time.

Benediction by Rev. Duaine Snyder.

Wednesday, July 17, 1968

8:00 a.m.

Devotions—Mark Davis led in singing a chorus. Rowena Hoover read a passage of scripture and Debbie Gunn led in prayer.

Roll Call—The roll call was answered by 2 officers, 2 district chairmen, 2 youth camp committee members, 20 presidents, and 61 delegates. There were 12 ministers present in the meeting.

Minutes—The minutes of the two meetings on Tuesday were read and approved.

Special Orders—Election of officers:

1. Richard Abraham—President—received 65 of 99 votes cast.
2. Timm Jackson—Vice President—received 53 of 93 votes cast.
3. Lloyd VanMeter—Secretary—received 54 of 98 votes cast.
4. Harvey Herring—Treasurer—received 89 of 94 votes cast.

Balloting—During the canvass of the various ballots the following items were taken care of.

Extension of Time—Motion, supported, carried by vote, to extend time to complete the election of the Executive Committee, or until 9:30 a.m., whichever would come first.

Report—The Zone Rally Committee (Study) gave their report.

Report—The Study Committee of Teen Ministry gave their report.

Motion—Motion made, supported, and carried by vote, that copies of the reports given by the various committees be sent to the pastors, local presidents, and zone chairmen.

It was mentioned that these reports are for information and suggestions only, and not mandatory.

Recessed by limitation of time.

Benediction—Roger Budde led in prayer.

Wednesday, July 17, 1968

1:00 p.m.

The Chairman discussed with the group the new age limit for officers of the Wesleyan Youth.

Election—The Secretary nominated and the conference elected Glenn Weller as Assistant Secretary.

Motion—Motion made, supported, carried by vote, that members of the youth camp committee be nominated from the floor.

Special Orders—Election of Youth Camp Committee members.

1. Kenneth Albright (3 year term)—50 of 98 votes cast.
2. Duaine Snyder (2 year term)—59 of 88 votes cast.
3. Duane Ott (1 year term)—48 of 86 votes cast.

Balloting—During the canvass of the various ballots the following items were taken care of.

Report—The Study Committee on Quizzing gave their report.

Courtesy—The courtesy committee recognized and introduced to the conference body the Rev. Lee Haines, who spoke to the body concerning some of the changes made in the new discipline.

Extension of Time—Motion was made, supported, and carried to extend time until the completion of the election of the youth camp committee members.

Reports—The following District reports were read and approved. Districts 1, 2, 5, 6, 7, and 8.

Zone Chairmen—The following zone chairmen were elected.

- Zone 1—Ed Trimmer
- Zone 2—Paul Schrock
- Zone 3—Stanley Hoover
- Zone 4—left in hands of Executive Council
- Zone 5—Bob Glass
- Zone 6—Timm Jackson
- Zone 7—left in hands of Executive Council
- Zone 8—left in hands of Executive Council
- Zone 9—Dan Keller

Recessed by limitation of time.

Wednesday, July 17, 1968

6:00 p.m.

Special Orders—Election of officers.

1. Conference Quiz Master—Lawrence Byrnes
2. First member of Teen Council—Dan Gentry (Chairman)
3. Second member of Teen Council—Carolyn Williams
4. Third member of Teen Council—Roberta Fisher
5. Fourth member of Teen Council—Linda Bardsley
6. Zone 10 chairman—David McIntosh

Motion—Motion carried by vote to accept the report of Zone 10.

Consent—By consent the election of Zone Adult Counselors left in the hands of the Executive council.

Motion—A motion carried by vote that when we adjourn we adjourn to meet at the call of the chair.

The Ways & Means—The Ways & Means committee gave their third and final reading of the Standing Rules and Ways and Means report. (See Report No. 3)

Amendment—Lines 6 and 7 of Item II, paragraph C, of the Standing Rules was amended by vote to read "and shall be invited to sit in on all Executive Committee meetings; . . ."

Standing Rules—Motion made and carried by vote that we adopt the Standing Rules as amended.

Amendment—Number 3, paragraph F, of Item I in the Ways and Means

report was amended by vote to read "Pastor or Assistant Pastor present, 10 points; and adult counselor present, 5 points. (Total possible, 15 points.)"

Motion—Motion made and carried by vote that we adopt the Ways and Means report as amended. (See Report No. 3)

Resolutions—The report of the Resolutions Committee was read and approved by vote. (See Report No. 5.)

Motion—Motion made and carried by vote that the Indiana Wesleyan Youth create a "Share a Program Plan." The Executive Council is to receive outstanding programs from the various locals, choose acceptable ones and have them reproduced at District expense and distributed to all locals quarterly.

Motion—Motion made and carried by vote that the Executive Council constitute a study committee, (with power to change) on the name "Top-Teen."

Minutes—The minutes were read and approved by vote.

Adjourned—We adjourned upon motion.

Benediction—H. W. Mohler led in closing prayer.

Standing Rules

We, the Committee on Ways and Means recommend the following:

I. AREA

- A. The Area President is to receive entertainment and traveling expenses while traveling our conference, the same to be paid by the group asking his services.

II. DISTRICT CONVENTION

- A. The first session of the Wesleyan Youth Convention shall meet at the site of the annual convention; the first session shall convene at the call of the chair and sessions shall continue daily until all business is transacted.
- B. The President shall appoint the chairman of each committee, and the Executive Council shall nominate the rest of the committee; their report to be read and voted upon in the first session of the annual convention.
- C. There may^o be a standing committee of four teenagers elected each year to meet with Executive Council at least three times during the year (with no power of vote) and meet at least three times alone. They also shall meet one time with Youth Committee in which the Youth Camp will be discussed. The first member elected shall be chairman of the committee, and shall be invited to sit in on all Executive Committee meetings; to improve relations between the youth and the Church leaders; and to train teens to be better leaders in the future church.
- D. There shall be elected an assistant secretary whose duty shall be to assist the secretary and to complete the statistics. The secretary shall be given the privilege of making the nomination.
- E. The Wesleyan Youth Treasurer shall pay from the District Expense Fund each year the sum of \$50.00 for the Indiana Wesleyan Messenger and \$25.00 toward the expense of printing the minutes. The Wesleyan Youth Secretary shall co-operate with the conference secretaries in determining the number of pages used in the minutes.
- F. The Ways and Means Committee for the coming year shall be nominated by the Executive Committee prior to the first session of the youth convention.
- G. Copies of the Report of Ways and Means Committee shall be mailed within 30 days after the close of the main convention, one copy to each zone chairman, pastor, and local president. These reports shall be carefully presented to each local by its president as soon after the convention as possible.
- H. There shall be a Wesleyan Youth Camp Committee of seven members who shall be at least 21 years of age when elected.^o The Executive Committee shall be members ex officio; the president of Wesleyan Youth shall be chairman of said committee; the other three members to be elected for a term of three years. One shall be elected annually or until his successor is elected so that the term of all will not expire at the same time. The Wesleyan Youth Camp Committee shall elect

one of its members as treasurer of the Youth Camp.

- I. The Wesleyan Youth Camp Committee shall be seated as members of the convention.
- J. There shall be a Youth Camp and the date of the camp shall be set by the Wesleyan Youth Camp Committee.
- K. The Youth Camp Committee shall be authorized to make available the recreational equipment during conference and camp.
- L. The Executive Committee shall provide for at least a biennial Youth Convention.
- M. All pastors shall be granted the privilege of sitting within the convention bar and speaking on any question. Pastors having an organized local will be voting members of the District Convention, and shall be authorized to vote on the zone level, and if a member of a local WY, they may hold office on the zone level.

III. ZONE

- A. That the Executive Committee call a meeting of all Zone Chairmen semi-annually.
- B. Each zone shall nominate an Adult Counselor to be elected by the convention to counsel and assist in the plans of the zone. This advisor may be beyond the age of membership in Wesleyan Youth.

IV. LOCAL

- A. All organized locals shall keep, through its secretary, permanent records of membership.
- B. All organized locals shall keep permanent records of finance in the WY Treasurer's Book (to be obtained from Wesleyan Headquarters).
- C. That all monies raised for budget and special projects be sent to the District Youth Treasurer within 5 (five) days after the close of the District fiscal year.
- D. All churches shall send their Delegates' credentials and statistical reports to the district secretary at least 30 days before the convention convenes.
- E. The President shall submit a written report of the spiritual and financial status of the local to each regular church board meeting and to the regular church business meeting.
- F. The local president shall consult with the pastor when making out his annual Wesleyan Youth report, to avoid inconsistencies in the same.
- G. The Executive Committee of each local Wesleyan Youth should consult with the pastor and the local church Board* before planning its financial program for the year.
- H. The General Wesleyan Youth efficiency standard is to be adopted and promoted and each local rating is to be reported in the annual statistical report.

* by action of Board of Administration.

* Added by action of Board of Administration. In keeping with this action, add for this year for counseling members Herbert Mohler and Roger Budde.

* deleted by action of Board of Administration.

Reports

Report No. 1

INDIANA CONFERENCE WY AGENDA – JULY 16, 17, 1968

TUESDAY—8:00-9:00 a.m.—Opening Session

Devotions
 Roll Call
 Greetings from Indiana Conference Official
 Conference Bar
 Accepting Agenda
 Organization
 Report of Nominating Committee
 Election of Committees
 President's Annual Message
 Report of Ways and Means Committee (first reading)
 Instruction to Committees

TUESDAY—1:00-2:00 p.m.—Reports of Treasurers & Standing Committees

Conference Treasurer
 Youth Camp Treasurer
 Ways and Means (second reading)
 Teen Ministry (partial report)
 Young Adult Committee (partial report)

TUESDAY—6:00-7:00 p.m.—Committee meetings

WEDNESDAY—8:00-9:00 a.m.—Devotions

Roll Call and Minutes
 Special Order—Election of Officers
 President
 Vice President
 Secretary
 Treasurer
 Assistant Secretary
 One member of Youth Camp Committee
 Conference Quiz Master
 Conference WY Sales Manager
 Teen Council
 District Chairmen
 District Adult Counselors

WEDNESDAY—1:00-2:00 p.m.—Reports

District Reports

No. 1 Ed Trimmer
 No. 2 Paul Schrock
 No. 3 Stanley Hoover
 No. 4
 No. 5 Cheri Mitchener

No. 6 Mark Davis
 No. 7 Dave Wuertly
 No. 8 Harris Earhart
 No. 9 John Huckeby
 No. 10 Kenneth Heer

Ways and Means Committee (final reading)

Resolutions Committee (final report)

Young Adult Committee (final report)

Teen Ministry Committee (final report)

WEDNESDAY—6:00-7:00 p.m.—General business

Report No. 2

NOMINATING COMMITTEE REPORT

Ways and Means Committee—Dean Krieg, Chairman; David Tippey, Gwen Barber, Duaine Snyder, Donna Levi.

Devotions Committee—Leanne Cox, Chairman; Rex Tullis.

Tellers—Robert VanCise, Chairman; Rick Smith, Glen Jeffries, Paul James, Dwight Purdy.

Resolutions Committee—Lloyd VanMeter, Chairman; Linda Bardsley, Ronald Benbow, Mark Davis.

Zone Rally Committee—Jim Hughes, Chairman; Cheri Mitchener, Stanley Hoover.

Teen Ministry Committee—Timm Jackson, Chairman; Duane Ott, Patty Sexton.

Camping Committee—Melvin Shoemaker, Chairman; Dean Krieg, Brad Snyder.

Courtesy Committee—Walter Rogers, Jr., Chairman; Buddy Rinkenberg.

Quizzing Committee—Roger Budde, Chairman; Kenneth Albright.

Young Adult Committee—Kenneth Heer, Chairman; Leo Hall, Lawrence Byrnes.

Report No. 3

REPORT OF THE WAYS AND MEANS COMMITTEE

We, the Committee on Ways and Means recommend the following:

I. RALLIES

- A. That the zone chairman be a member of the Wesleyan Church.
- B. That the zone chairman and his executive committee be responsible for the rallies, and that written notices of said rallies be sent to every church pastor and youth president, and to the district youth president **AT LEAST TWO SUNDAYS IN ADVANCE** in order to promote closer cooperation between the zone chairman and the president and the pastors. Rallies should be held at least quarterly.
- C. That the rallies be Christ-centered, providing an occasion for the propagation of Christianity and for fellowship among the locals.
- D. It is suggested that the zone chairman call a meeting of the local presidents, pastors, zone officers, and the zone adult counselor within 60 days after the rise of the convention for the purpose of planning **zone youth rallies** for the year. A notice of this should be sent to the District Youth President. If the zone chairman and his executive committee fail to plan for zone rallies, this responsibility will then be assumed by the District Youth President.
- E. That a special youth rally be held in each zone during the months

THE INDIANA CONFERENCE

of April or May for the purpose of promoting the Indiana Wesleyan Youth Camp.

- F. That the following point system for zone banner be adopted:
1. Local President present, 10 points; Local Vice President present, 5 points; possible 15 points.
 2. Local Secretary and Treasurer both present, 5 points.
 3. Pastor or Assistant Pastor present, 10 points; and adult counselor present, 5 points. (total possible, 15 points)
 4. Each 2% of members present, excluding those in the armed forces and college, unless present, 1 point (total possible, 50 points).

Example:

	.	%	2	=
Members _____	_____ members present			

5. Each non-member teen present, 2 points.

6. Each non-member (excluding teens) present, 1 point.

7. Each mile traveled from the Local to the rally site, $\frac{1}{2}$ point.

- G. That a loving cup be passed to the Local and the award be based on the percentage of subscribers to the youth magazine, WIN, as to the number of members plus the number of subscriptions to the youth magazine, WIN. (Divide the number of subscriptions to WIN by the number of WY members, and add the number of subscriptions to WIN). A Local may hold the loving cup no more than three consecutive rallies. It will then be passed to the next highest in the standing.

Example of scoring:

	.	%	+	subscriptions =
WY member _____	_____ subscriptions			

- H. That the district print and distribute to the locals suitable blanks to implement the point system.
- I. That a District-Wide Youth Rally be held on the Fairmount Camp-ground on Friday night of youth camp week. The Executive Committee and the Youth Camp Committee shall share the responsibility of this rally.
- J. That a plaque be presented to the outstanding local in the District, reading: "First in Excellence, Indiana Wesleyan Youth, 1969." This plaque to be presented at the District Youth Rally, and upon presentation to the Local becomes permanent property of the Local. Choice of the Local will be made by the Executive Committee on the following point basis:
1. Budget for past 2 years be paid in full. 25
 2. The zone banner and/or loving cup must be obtained at least twice during the year. 25
 3. Participation on Local, Zone, and District projects. 20
 4. Diligence in reporting delegates' credentials and statistical reports within at least 30 days before the district convention convenes. 20

5. Locals holds Certificate of Organization and current validating seal. -----	10
6. One service per quarter held in the interest of missions with an offering for missions sent to the District WY Treasurer. -----	25
7. One educational service with an offering for education. -----	15
8. One point for each percent gain in membership. -----	Indefinite
9. Youth Week observed and reported to general Wesleyan youth office and district youth president within three weeks after local observance. -----	25
10. Subscriptions to the youth magazine, WIN, must total 125% of the number of members. -----	25
11. All local monies paid at least quarterly to the District WY Treasurer. -----	15
12. A systematic Bible Study Plan. -----	15
13. 100% participation in a Scripture memorization outside of Youth Week or one verse per month. -----	20
14. Average attendance equal to membership. -----	15
15. Participation in zone and district activities with at least 2 "YT" entries on the zone level. -----	25
16. Participation in Wesleyan Youth Reader's Club. -----	20
17. Participation in Wesleyan Youth Bible Quiz to the zone level. -----	25
TOTAL POINTS -----	INDEFINITE

II. LOCALS

- A. The local secretary shall be responsible to enroll any youth between the ages of thirteen and thirty inclusive, who is a member of the local church or Sunday School, or is in any way touched by the local church or Sunday School, and who desires to participate in the meetings and activities of Wesleyan Youth.
- B. That the Local Vice President shall be sales manager for the youth magazine, WIN, unless the local WY shall provide otherwise.
- C. That the local president shall be responsible for promoting projects suggested in Section III, "Projects," paragraph B.
- D. That the local president shall report ideas gathered from his local for the strengthening of the District youth program and Youth Camp. These recommendations shall be mailed within 30 days following the rise of the annual Convention, to the District WY President.

III. PROJECTS

- A. For District projects we recommend the following:
 1. That the Executive Committee be responsible to promote the Bible Quiz program and to provide the information to the local presidents of such.
 2. That there be a contest designed to encourage Christian talent among Wesleyan Youth and that it be called "Operation YT." (Operation Youth Talent).
 - a. That the said project include:
 1. Vocal solo
 - 1) boys
 - 2) girls
 2. Vocal group
 - 1) duet, and up to and including a sextet ensemble

THE INDIANA CONFERENCE

- 2) Chorale
 3. Piano solo
 4. Brass solo
 5. Brass group
 6. Woodwind solo
 7. Woodwind group
 8. Other instruments solo
 9. Other instruments group
 10. Reading
- b. The following rules shall apply:
1. Teens (13 years old through 19) only shall be eligible.
 2. All contestants shall be a member of an Indiana Wesleyan Youth Local.
 3. No contestants shall enter more than two divisions and only once in each division. Exception—Persons in groups of six or more may enter three divisions (once in each division).
 4. All entries shall be Christian in nature.
 5. Personnel, entries, and instruments cannot be changed between zone and district competition.
 6. Each contestant shall be introduced by a master of ceremonies, but each contestant shall introduce his own entry publicly.
 7. All entries will be limited to ten minutes.
 8. Judging sheets will be studied by the committee on youth talent and top-teen selection. Final jurisdiction will be placed under the Executive Committee for the coming year 1968-1969.
 9. Zones may fill a vacancy in the YT play-offs for district level.
- c. Judges
1. There shall be 3 (three) judges.
 2. Judges shall use a standard score sheet provided by the District WY Executive Committee.
 3. Judges shall not compare choice until each division is completed.
 4. It is further recommended that judges be secured from music studios—(professional musicians, music teachers, band or orchestra directors, and other qualified judges).
 5. The score sheet shall be returned to the contestant after the contest.
- d. Contests
1. The Zone contest shall be conducted during the youth camp promotional rally.
 2. The district contest shall be conducted during the youth camp.
 3. The first place winner in each division at the zone level shall be eligible for district competition with the exception of chorales who will go directly to district competition.
- e. Awards
1. Zone awards shall be certificates provided by the zone.
 2. Appropriate district awards shall be selected by the Executive Committee.
- f. The Executive Committee shall be responsible to promote

"Operation YT" and to provide the information to the local president.

3. It is recommended each year leading youth talent who have competed on the Zone or District level in "Operation YT" be organized to conduct teen ministries among youth and be called "Top Teens." Personnel shall be selected from applications submitted to the Executive Committee.
 4. The District Wesleyan Youth sponsor a Youth Week in a pioneer church using the finalists in "Operation YT", Bible Quiz, and the Wesleyan Youth Officers. This is to be a district work under the approval of the District Board of Administration, the Board of Christian Education, and the pastor of the pioneer church.
- B. For locals we recommend the following:
1. That the local plan and promote the interests of the Bible Quiz and "Operation YT."
 2. That it sponsor Gospel team activities with special meetings using members of the local, such as jail services, house to house and shut-in visitations, distributing tracts, personal evangelism, street meetings, and radio programs.
 3. That it plan, with the pastor, for a project within the local church.

IV. FINANCE

- A. That the salary of the District Officers be as follows:
1. President—\$200.00
 2. Vice President—\$125.00
 3. Secretary—\$125.00
 4. Assistant Secretary—\$25.00
 5. Treasurer—\$125.00

*IV., A., 6.—Deleted by action of District Board of Administration.

- B. That the desk, traveling, and secretarial expenses of the President, Vice President, Secretary, and Treasurer be paid from the Youth District Budget; and traveling expenses of the Youth Camp Committee be paid from the Youth Camp Treasury, and that said expenses be paid quarterly. That traveling expenses be figured on the basis of 7¢ per mile.
- C. That the budget for the following year be as follows:
1. That there be a District Working Fund assessment of 50¢ per member.
 2. One-eighth of the district budget to be designated for the Youth Camp and the rest used at the discretion of the Executive Committee.
 3. On the basis of the above apportionment exact assessments for each item shall be made for each local and mailed to the pastors and local presidents by the District Secretary within 30 days of the rise of the main convention session.
 4. The above funds be sent in quarterly on remittance blanks furnished by the District.
- D. That the Executive Committee shall have power to appropriate money from the District budget and working fund for general promotion of the youth work.
- E. That all monies raised by the local for missions be forwarded to the

THE INDIANA CONFERENCE

Wesleyan Youth Treasurer for departmental credit, and that said money be raised by quarterly missionary offerings and be sent in quarterly with the Wesleyan Youth Budget.

Respectfully submitted,
Harvey Herring, Chairman
Linda Bardsley
John McIntyre
Stanley Hoover
Duaine Snyder

Report No. 4

REPORT OF THE WESLEYAN YOUTH TREASURER 1967-68
CONFERENCE BUDGET FUNDS Balance Received Disbursed Balance
6-9-67 6-11-68

Receipts

Conference Budget -----	\$ 924.72	\$3,520.71
Top Teen Offerings -----		646.11
Teen Ministries (Kits) -----		41.52
Reimbursement on clothes -----		51.00

Disbursements

Desk, Postage and Travel -----	\$ 857.21
Area Dues -----	135.00
Don Martin Bond -----	5.00
District Leader's Retreat -----	40.39
Messenger -----	50.00
Minutes -----	25.00
Plaques and Engraving -----	120.96
Remodeling Youth Office -----	141.18
Supplies -----	218.58
Printing and Advertisement -----	77.07
Equipment repairs -----	4.00
1/8 conference budget to youth camp -----	440.09
Top-Teen expense -----	1,054.79
Richard Abraham, salary -----	200.00
Maurice Pierce, salary -----	125.00
Herbert Mohler, salary -----	125.00
Harvey Herring, salary -----	125.00
Dave McQuiston, salary -----	20.82
Harold Bardsley, honorarium -----	100.00
Total Conference Budget Funds \$	924.72 \$4,259.34 \$3,865.09 \$1,318.97

CONFERENCE WORKING FUNDS

Receipts

Conference Working Fund -----	\$ 170.84	\$ 636.80
Top-Teen Record -----		720.55
Allstate Insurance Co. -----		476.00

Disbursements

Record Mailers -----	\$ 13.60
Replacement of stolen equipment -----	476.00

Purchase of records -----				130.00
Total Conference Working Funds \$	170.84	\$1,833.35	\$	619.60 \$1,384.59

GENERAL FUNDS

General Budget, Active Assessment	\$1,827.75	\$1,827.75		
General Budget, Assoc. & Honorary	76.17	76.17		
Church Extension -----	77.65	77.65		
Education -----	178.98	178.98		
World Missions -----	575.49	575.49		
Youth Week -----	146.41	146.41		
Miscellaneous -----	270.62	270.62		
Total General Funds -----	\$3,153.07	\$3,153.07		
TOTAL ALL FUNDS ----	\$1,095.56	\$9,245.76	\$7,637.76	\$2,703.56

Harvey Herring, Treasurer

Report No. 5**REPORT ON RESOLUTIONS**

We, the committee on Resolutions, submit the following report:

A. CONSECRATION

1. That we, the Wesleyan Youth of the Indiana Conference, consecrate ourselves in faith to our Heavenly Father striving with His Divine guidance to be Spirit-filled and practical young people.

2. That great emphasis be placed upon seeking and knowing God's plan for our lives as individuals.

B. EDUCATION

Be it resolved:

1. That we inform ourselves of the advantages of higher education in a Christian college and that first consideration be given to Marion College or another of our Wesleyan Colleges.

2. That each youth counsel with his pastor before high school graduation concerning college or vocational plans.

C. SPIRITUAL EMPHASIS

Be it resolved:

1. That all youth who have not as yet entered into the deeper experience of entire sanctification, diligently seek this grace.

2. That we diligently seek the leadership of the Holy Spirit in all matters of our individual lives.

3. That we present to all youth Christ as the solution to all their problems testifying to the transforming power of Christ in our own lives.

4. That in the coming year there shall be more emphasis given to personal consecration and dedication.

5. That we seek to establish a meaningful relationship with our local pastors and adult counselors and call upon them for counsel and advice.

6. That we read the Word of God diligently and that we prayerfully heed its guidance in all things pertaining unto life and Godliness.

D. COOPERATION

Be it resolved:

1. That we give our wholehearted support and cooperation to all levels of the programs of the local church.
2. That organized locals assume a greater role in cooperation with the district programs.
3. That a greater emphasis be placed upon the dedication and the use of our talents for Christ and the church.
4. That we support our national government through prayer and the practice of patriotism and that we oppose such non-patriotic acts as the burning of draft cards and the burning of the American Flag.

E. GOALS

Be it resolved:

1. That each WYer be a subscriber to the youth magazine, WIN, and that each local send at least two gift subscriptions to organizations, such as schools, libraries, hospitals, and charitable institutions, etc. (if permissible).
2. That every pastor set an example for his local by subscribing to WIN (see Discipline, paragraph 294-sub-26). "The Board of Administration shall see that the pastors and evangelists and missionaries perform their duty in extending the circulation of our books and periodicals."
3. That each local organize a Bible Quiz Team cooperating with the zone, district, and area programs.
4. That each local participate in "Operation YT" cooperating with the zone and district programs.
5. That each local diligently strive towards the reward of the plaque, "First in Excellence, Indiana Wesleyan Youth, 1969."
6. That each local observe youth week dealing with the problems of youth and emphasizing spiritual growth as well as youthful activity.
7. That youth rallies and local programs be carefully planned, appealing, advertised, and geared for youth, with wholehearted support given.
8. That all youth services be backed by prayer for the anointing of the Holy Spirit.
9. That we as youth be prompt and diligent in business matters, cooperating with those in leadership.

F. MORALS

Be it resolved:

1. That we place an emphasis on keeping the Ten Commandments and the laws of Christ.
2. That we carefully seek the principles of scripture and guidance of the Holy Spirit in our selection of entertainment and reading materials.
3. That we exalt Jesus Christ in all walks of life.

Respectfully submitted,
Lloyd VanMeter, Chairman
Linda Bardsley
Terry Hall
Mark Davis

WESLEYAN METHODIST CHURCH

155

Report No. 7

THE ANNUAL REPORT OF THE TREASURER OF THE INDIANA WESLEYAN YOUTH CAMP

Receipts:

Registration -----	\$4,244.71	
Budget -----	488.13	
Dining Hall and Store -----	1,141.88	
Offerings -----	305.23	
Crafts -----	88.30	
Interest on Loans -----	100.00	
Miscellaneous -----	42.70	
Total -----	<u>\$6,410.95</u>	\$6,410.95
Beginning Balance December 7, 1966 -----		<u>1,138.87</u>
Total -----		<u>\$7,549.82</u>

Disbursements:

Dining Hall and Store -----	\$3,437.95	
Evangelists and special workers -----	560.00	
Committee Expense -----	817.82	
Buildings and Grounds -----	508.65	
Crafts -----	289.85	
Medical Care and Insurance -----	206.90	
Recreation -----	82.09	
Advertising -----	73.05	
Miscellaneous -----	129.27	
Classes -----	33.20	
Total -----	<u>\$6,138.78</u>	\$6,138.78
Working Balance on Hand -----		<u>\$1,411.04</u>
Loan to Marion College -----		<u>2,000.00</u>
Total Assets -----		<u>\$3,411.04</u>

Maurice G. Pierce, Bus. Mgr.
Approved by Auditing Committee
E. Barton Carter, Chairman

ANNUAL WY STATISTICAL REPORT

DISTRICTS	Number of Rallies	Number of Churches	World Missions	General Church Extension and Evangelism	Local Work	Other Items	Total Receipts Plus Balance	Total Disbursements	Cash on Hand
District 1 -----	4	12	41.00	\$	\$	\$ 85.00	\$163.78	\$126.00	\$ 37.78
District 2 no report -----									
District 3 no report -----									
District 4 no report -----									
District 5 -----	4	9			6.00	10.00	37.00	16.00	21.00
District 6 -----	4	16			214.15		221.05	214.15	6.90
District 7 -----	5	12		30.00	46.50	111.90	217.13	188.40	28.73
District 8 -----	7	10			75.51		82.91	75.51	7.40
District 9 no report -----									
District 10 -----	4	12				75.00	98.35	75.00	23.35
Totals -----	28	71	\$41.00	\$30.00	\$342.16	\$281.90	\$820.22	\$695.06	\$125.16

ANNUAL WY STATISTICAL REPORT

158

LOCALS	Active Members		Associate Members		Honorary Members		Wesleyan Youth Subscriptions		No. Readers' Club Members		Efficiency Standard Rating		General Dues	Conference Dues	Conference Extension	Education	World Missions	1988 Wesleyan Youth Week for "Campus Ministries"	Local Work	Other Items	Total Receipts Plus Balance	Total Disbursements	Cash on Hand
Albion	21	1	6										\$ 30.00	\$ 7.00	\$	\$ 35.00	\$ 52.21	\$ 10.00	\$ 123.07	\$ 25.00	\$ 365.71	\$ 282.28	\$ 83.43
Anderson, 9th St.	4		4										14.00	3.00					50.32		81.68	67.32	14.36
Argos	13		15										38.00	9.50					200.86		252.83	248.36	4.47
Beaver Creek	10		3										12.00	3.00			9.46	7.41	424.75	6.92	539.05	463.54	75.51
Blue River	14		10																64.92		121.43	92.92	28.51
Bryant																					14.00	10.00	4.00
Carmel	21		13										40.00	9.50					10.00		563.30	541.00	22.30
Converse	16	2	9										34.00	7.50		2.00	21.76	7.50	486.50		72.76	92.48	
Elkhart	10	3	8	3									22.00	4.50	2.00		2.10	5.00		56.45	52.48	92.48	.43
Fairmount	16	3	6										52.00	13.00							590.64	569.07	21.57
Fishersburg	23		61										27.50	6.50	24.00	10.00	29.88	5.00	135.07		581.22	496.34	84.88
Ft. Wayne, First	30	4	18										52.00	13.00	10.00	10.00	25.00	10.00	271.63	121.83	381.22	228.69	13.05
Fowler	13	4	13										25.00	5.50	10.00	150.41			208.25	55.00	396.32	383.25	13.07
Gas City	8	1	13										17.00	4.00	5.00	5.00	5.00		87.73	10.05	241.74	228.69	13.05
Grant City	18		17										38.00	9.00	5.00	4.00	18.00	10.00			301.06	247.34	53.72
Greentown	19		91										30.00	7.50				10.00			931.96	923.15	8.83
Green Chapel	10	3	7	12														19.76			359.09	307.58	51.51
Hamlet	7	1	5										15.00	3.50					250.32		33.10	33.10	33.10
Hartford City	8	4	13										38.00	9.52						126.95	174.87	145.45	29.42
Huntington	12		17										31.00	7.50		5.00	8.00	14.93	150.90		254.55	226.35	28.20
Indpls., Eastlawn	20		12										28.00	5.50		3.00	7.00	5.00		18.76	100.34	100.13	.21
Jonesboro	11		10										22.00	5.50	5.00	5.00	14.00	15.55		2.60	104.69	104.69	
Kirklin	5	1	9										8.00	2.00	10.15	5.00		2.00			139.33	123.28	16.05
Kokomo, North	18		11										39.50	9.00	20.00	20.00	23.15	3.92			168.17	101.57	66.60
Kokomo, South Downs	5		21										10.00	2.50	5.00	5.00	25.00	10.00			428.48	401.77	26.71
Lafayette, Oak Hill	24		22										60.00	15.00			9.00				167.09	162.45	4.64
																					243.50	228.38	15.12

Lafayette, Schuyler Ave.	27		53				66.00	5.50		2.00	12.00	135.00		13.00	222.00	120.00				
Laketon	7	3	6				13.04	3.00	6.00	8.00		14.49		73.87	57.53	16.32				
Laotto	16		10				36.00	9.00				127.11	5.00	71.34	55.77					
Lebanon	11	1	8				21.09	4.50	4.00		31.10	2.70	8.00	58.83	75.30	14.53				
Marion, Brinker Hts	16	4	18	5			36.00	8.00	3.80	34.29	2.00	288.36		330.55	372.45	18.11				
Marion, College	51		42				82.00	20.50		75.00	40.79	306.52		547.61	524.81	22.80				
Marion, Home Corner	26		30				52.00	13.00	4.20	55.04		95.26		305.55	219.50	86.05				
Marion, Lakeview	46	4	47				87.00	29.25				1,086.71		1,488.91	1,234.12	254.79				
Marion, Nelson St.	22	5	31				54.00	13.50	5.00	182.00	46.17	20.00	374.74	431.84	383.19	48.65				
Marion, W. 8th St.	11		12					27.50				67.52		428.76	407.24	21.52				
Monument Chapel	12	1	12				29.00	6.50		31.77		72.10		145.15	139.37	5.78				
Mt. Zion, Henry Co.	22	6	17				50.50					31.11	155.00	329.48	236.61	92.87				
Muncie, Memorial Dr.	14	3	2				26.00	6.50		5.00	10.00		59.55	146.55	107.05	39.50				
Plymouth	12	3	4				24.00	6.00				112.37		310.70	292.37	18.33				
Shiloh	8	2	7				16.00	4.00		150.00		121.37		216.60	141.37	75.23				
Silver Lake	8		6				15.00	5.00					185.08	219.95	218.97	.98				
Sweetser	20	5					30.55		14.01	24.65	5.05	94.59	125.38	310.26	289.18	21.05				
Thorntown	12						27.00	6.00				58.22		99.60	91.22	8.68				
Tipton	13	5					36.00	9.00	5.00	25.00	5.00	72.38	75.00	263.39	252.38	10.99				
Warsaw	16		14				26.00	6.50				191.25		323.01	223.75	99.26				
Wesley Chapel	11		4				10.00			4.50	17.28	3.57		45.56	35.35	10.21				
Totals	737	55	57	800	8	5	2	13	27	\$1,418.09	\$377.77	\$101.15	\$338.01	\$876.62	\$321.10	\$6,704.43	\$2,051.89	\$13,835.23	\$12,188.86	\$1,646.37

1969

Annual Camp Meeting August 8-17

EVANGELISTS:



Dr. B. H. Phaup



Rev. R. G. Flexon

SONG EVANGELISTS:

Rev. and Mrs. Alvin Oyler

For information about Camp Meeting write:

Rev. C. A. Hoover, 401 W. 39th St., Marion, Ind. 46952

FOR ROOMS for either conference or camp meeting write:

Mrs. Lavergne Griffin, Route 1, New Castle, Ind. 47362

Phone: Spiceland YU-73531