

MINUTES
of the
FORTY-FIRST ANNUAL SESSION
of the
CALIFORNIA CONFERENCE
of the
WESLEYAN METHODIST CHURCH
OF AMERICA
held at
WHITTIER, CALIFORNIA
WESLEYAN METHODIST CHURCH



JUNE
27-30
1965

TABLE OF CONTENTS

ANNUAL CONFERENCE

Budget-Finance Information	3
Officers of the Conference	5
Conference Roll	9
Church Directory	14
Our Honored Dead	16
Standing Rules	17
Religious Services	29
Record of Attendance	31
Journal of Daily Proceedings	33
Reports: #1 Credentials Committee	45
#2 Agenda Committee	46
#3 Conference President	49
#4 Ministerial Character Committee	58
#5 Nominating Committee	60
#6 Board of Administration	63
#7 Board of Trustees	71
#8 Pension Plan Board	74
#9 Burial Association Secretary	75
#10 Card Call Secretary	75
#11 Conference Historians	76
#12 C. Y. C. Director	76
#13 Educational Secretary	76
#14 Sunday School Secretary	77
#15 Director of Wesleyan Men	78
#16 World Missions Secretary	78
#17 Camp Commission	79
#18 Trustee of Azusa Pacific College	82
#19 Trustee of Miltonvale Wesleyan College	82
#20 Conference Auditor	83
#21 Conference Treasurer	84
#22 Commission on Social Action	86
#23 Tithing Secretary	87
#24 Itineracy and Elders' Orders Committee	88
#25 Memorial Committee	89
#26 Statistical Committee	91
#27 Finance Committee	103
#28 Pastoral Relations Committee	107

WOMAN'S MISSIONARY SOCIETY

Annual Conference Minutes	111 - 145
-------------------------------------	-----------

WESLEYAN YOUTH

Annual Conference Minutes	147 - 170
-------------------------------------	-----------

BUDGET-FINANCE INFORMATION

I. BUDGET APPORTIONMENT (per full church member)

General Conference Budget

World Missions	\$ 2.00
Australia25
Brainerd Indian School25
Church Extension	1.50
Pension Plan	3.50
Church Administration	2.00
General Conference Expense50
Board of Administration Expense15
Hephzibah Children's Home35
Education	4.00
Wesleyan Seminary Foundation30
Sunday School (No. in Main School)25

Conference Budget

Undivided	16.00
Sunday School (No. in Main School)10

(See page 103 for items included in the
Conference Undivided Budget.)

II. THE CONFERENCE FISCAL YEAR is June 1 to May 31.

III. WHERE TO SEND MONIES:

Church Budget: California Conference Headquarters
Wesleyan Methodist Church, 3200 E. Virginia Ave.
West Covina, California 91791 - (213) 966-3435

Woman's Missionary Society: Mrs. Margaret Babby,
3468 Niblick Drive, La Mesa, California 92041
(714) 469-3454

Young Missionary Workers' Band: Mrs. Arelene Eddy,
211 South Third Street, El Cajon, Calif. 92021
(714) 444-3347

Wesleyan Youth: Miss Connie Butcher, 1655 Larwood
Road, Lemon Grove, Calif. 92045 -(714) 465-5069

IV. FURTHER INFORMATION and SUGGESTIONS:

See Finance Committee Report - Pages 103 - 107

See Standing Rules, Section VII - Pages 23 - 25



Conference Theme Depicted



Dr. B. H. Phaup, General Superintendent, giving a morning devotional.



Conference President Mudgett accepts the hospitality of Host Pastor Sherwood Eddy.

OFFICERS OF THE CONFERENCE



Conference Officers during the 1965 Annual Conference Session. Left to right are: Vice-President, Orval C. Butcher; President Archy L. Mudgett; General Superintendent, Dr. B. H. Phaup; Secretary, John H. Henley; and Treasurer, Theodore R. Stewart.

PRESIDENT EMERITUS - D. H. Scott, 1412 Oxford Avenue,
Pasadena, California 91104

PRESIDENT - Archy L. Mudgett, 3200 East Virginia Ave.
West Covina, California 91791

VICE-PRESIDENT - Orval C. Butcher, 1345 Skyline Drive,
Lemon Grove, California 92045

SECRETARY - John H. Henley, P. O. Box 606, Carlsbad,
California 92008

TREASURER - Theodore R. Stewart, 1625 West Fern Drive,
Fullerton, California 92633

CONFERENCE OFFICERS (Cont.)

ATTORNEY - Jack N. Martin, 816 H Street, Suite 105,
Sacramento, California 95814

AUDITOR - Eugene I. Bisbee, 4844 N. Sunflower Avenue,
Covina, California 91723

BURIAL ASSOCIATION SECRETARY - George A. Thomas,
9707 E. Sunglow Ave., Pico Rivera, Calif. 90660

CARD CALL SECRETARY - Charles H. Butcher, 5517 Dewey
Drive, Fair Oaks, Calif. 95628

DIRECTOR OF CHRISTIAN YOUTH CRUSADERS - Ollie J. Philpot
13300 Indian Ave., Sunnymead, Calif. 92388

DIRECTOR OF WESLEYAN MEN - Hugh K. Otto, 1017 W. 18th
Street, Tempe, Arizona 85281

EDUCATIONAL SECRETARY - Roy L. McGowen, P. O. Box 231,
Chester, California 96020

HISTORIANS - Leonard J. Reckard, 2356 Maynard Drive,
Duarte, California 91010
Pearl H. Taylor, P. O. Box 341,
Pine Grove, Calif. 95665

REPRESENTATIVE TO CALIFORNIA COUNCIL ON ALCOHOL
PROBLEMS - Theodore R. Stewart, 1625 West Fern Dr.,
Fullerton, California 92633

SUNDAY SCHOOL SECRETARY - Robert C. Girard, 4640 North
Granite Reef Road, Scottsdale, Ariz. 85251

TITHING SECRETARY - J. Paul Landrey, 18815 East Arrow
Highway, Covina, Calif. 91722

"WESLEYAN METHODIST" SOLICITOR - Charles B. Spisak,
1680 Taft St., Lemon Grove, Calif. 92045

WORLD MISSIONS SECRETARY - W. Eugene Welliver,
5501 Dewey Dr., Fair Oaks, Calif. 95628

CONFERENCE BOARDS

ADVISORY BOARD - Orval C. Butcher James H. Judy
 William P. Marshburn Jack N. Martin

BOARD OF ADMINISTRATION -

Archy Mudgett	Emerson Smith	Edna Judy
Orval Butcher	Edward Eddy	Jimmy Johnson
John Henley	George Wilch	Robert Girard
Theodore Stewart	Paul Hower, Jr.	Jack Martin
Sherwood Eddy	William Marshburn	Martin Cox
James Judy	Floyd Reeves	

BOARD OF TRUSTEES - Ministerial Members

Sherwood I. Eddy, 1966	Emerson P. Smith, 1967
James H. Judy, 1966	Archy L. Mudgett, 1968
	Edward L. Eddy, 1968

Lay Members

Paul W. Hower, Jr., 1966	Floyd J. Reeves, 1967
William P. Marshburn, 1967	George K. Wilch, 1968

BOARD OF TRUSTEES OF AZUSA PACIFIC COLLEGE -

Archy L. Mudgett
 Martin W. Cox

BOARD OF TRUSTEES OF MILTONVALE WESLEYAN COLLEGE -

Ministerial - - - - - Archy L. Mudgett, 1969
 Alternate Ministerial - Richard L. Rossow, 1969
 Lay - - - - - George K. Wilch, 1967
 Alternate Lay - - - - - S. C. Coate, 1967

SUNDAY SCHOOL BOARD -

Robert Girard, S.S. Sec.	Errol Green, 1967
Eugene Welliver, 1966	Paul Whitmoyer, 1967
Richard Rossow, 1966	O. J. Philpot, CYC Dir.

SUPERANNUATE PENSION PLAN BOARD -

Arthur E. Depew, 1966	Edward L. Eddy, 1967
	John H. Henley, 1968

STANDING COMMITTEES

AGENDA - Archy Mudgett	Jimmy Johnson
Orval Butcher	Robert Girard
John Henley	Eugene Welliver
Edna Judy	

STANDING COMMITTEES (Cont.)

CAMP COMMISSION - Paul McCoy, Chairman Jimmy Johnson
 Claton Butcher Robert Girard
 Archy Mudgett Ollie Philpot

COMMISSION ON SOCIAL ACTION - Paul Hower, Chairman
 Charles Blair Malcolm Robertson
 James H. Judy Archy Mudgett

ITINERACY AND ELDERS' ORDERS - Malcolm Robertson, 1966
 James Judy, 1967
 Clinton Jones, 1968
 Harold North, 1969

JUDICIARY - Archy L. Mudgett Orval C. Butcher
 Martin W. Cox Edward L. Eddy

NOMINATING COMMITTEE FOR 1966 -
 Archy L. Mudgett, Chairman ex-officio
 Orval C. Butcher, Member ex-officio
 Claton G. Butcher
 Paul A. McCoy
 Harold North
 El Monte First Church Delegate
 Lakeside Church Delegate
 Whittier Church Delegate

STATISTICAL - Galen L. Anderson, Chairman
 Don Yeager
 Richard Willis

VACANCIES - Ministerial
 Members - Sherwood I. Eddy
 Claton G. Butcher
 Derric E. Johnson
 Lay Members - Hugh K. Otto
 Paul Hontz

CONFERENCE ROLL

ELDERS - STATIONED LIST

GALEN L. ANDERSON, 9839 River Street, Lakeside,
California 92040 (714) 443-1293

res. 9756 Prospect Avenue, Lakeside,
California 92040 (714) 443-2779

BILL C. BEDSOLE, 6638 Appert Court, San Diego 11, Calif.

CLATON G. BUTCHER, 5501 Dewey Drive, Fair Oaks,
California 95628 (916) 967-7149

res. 5517 Dewey Drive, Fair Oaks,
California 95628 (916) 967-0262

ORVAL C. BUTCHER, 1345 Skyline Drive, Lemon Grove,
California 92045 (714) 463-9983

res. 1655 Larwood, Lemon Grove, Calif.
92045 (714) 465-5069

WILLIAM A. CARNETT, 13445 Highway 80, El Cajon,
California 92021 (714) 443-6707

MARTIN W. COX, 18821 E. Arrow Highway, Covina,
California 91722 (213) 332-7009

res. 751 S. Bender Ave., Glendora,
California 91740 (213) 335-9692

ARTHUR E. DEPEW, 828 N. Garfield Avenue, Alhambra,
California 91801 (213) 283-5488

ESTHER L. DEPEW, 828 N. Garfield Avenue, Alhambra,
California 91801 (213) 283-5488

EDWARD L. EDDY, 1510 East Lexington, El Cajon,
California 92021 (714) 444-3348

res. 211 South Third Street, El Cajon,
California 92021 (714) 444-3347

SHERWOOD I. EDDY, 7435 S. Norwalk Blvd. Whittier, Cal.
90606 (213) 695-1276 or 695-4209

ROBERT C. GIRARD, 4640 N. Granite Reef Rd., Scottsdale
Arizona 85251 (602) 947-1418

res. 8532 E. Pasadena Ave., Scottsdale,
Arizona 85251 (602) 947-1418

CONFERENCE ROLL (Cont.)

W. RICHARD GRIZZELL, 3440 N. Cogswell Rd., El Monte,
California 91732 (213) 444-6793
res. 3460 N. Cogswell Road, El Monte,
California 91732 (213) 444-9371

RONALD A. HEAVILIN, 712 Estancia, Caparra Heights, P.R.
Box 10185, Caparra Heights, Puerto Rico 00922
San Juan, Puerto Rico 789-3876 or 782-1232

ALICE MAE HEAVILIN, 712 Estancia, Caparra Heights, P.R.
Box 10185, Caparra Heights, Puerto Rico 00922
San Juan, Puerto Rico 789-3876 or 782-1232

JOHN H. HENLEY, P.O. Box 606, Carlsbad, Calif. 92008
res. 977 Grand Ave., Carlsbad, Calif.
(714) 729-1697

BUD B. JILLSON, P.O. Box 2041, Manila, Philippine I.
Islands

DERRIC E. JOHNSON, 1345 Skyline Drive, Lemon Grove,
California 92045 (714) 463-9983
res. 10453 Fairhill Dr., Spring Valley,
California 92077 (714) 469-4629

CLINTON W. JONES, 3004 Allenton, Hacienda Heights,
California 91745 (213) 333-2353

JAMES H. JUDY, 10614 Leolang Avenue, Sunland,
California 91040 (213) 353-7760
res. 10600 Woodward Avenue, Sunland,
California 91040 (213) 353-6414

J. PAUL LANDREY, 18815 E. Arrow Highway, Covina,
California 91722 (213) 332-7009

GERALD Q. LINDSAY, 400 N. Sunset Avenue, La Puente,
California 91744 (213) 333-6803
res. 511 N. Sunset Avenue, La Puente,
California 91744 (213) 330-1814

PAUL A. MCCOY, 11610 Orr and Day Road, Norwalk,
California 90650 (213) 868-8860

CONFERENCE ROLL (Cont.)

ROY L. MCGOWEN, P.O. Box 231, Chester,
California 96020 (916) 258-5661
res. 542 First Avenue, Chester,
California 96020 (916) 258-5661

ARCHY L. MUDGETT, 3200 E. Virginia Ave., West Covina,
California 91791 (213) 966-3435

HAROLD NORTH, 400 N. Sunset Avenue, La Puente,
California 91744 (213) 333-6803
res. 502 Radway, La Puente, California
91744 (213) 333-7603

OLLIE J. PHILPOT, 13300 Indian Avenue, Sunnymead,
California 92388 (714) 653-1136
res. 24528 Dracea Avenue, Sunnymead,
California 92388 (714) 653-1136

LEONARD J. RECKARD, 2356 Maynard Drive, Duarte,
California 91010 (213) 358-8830

MALCOLM R. ROBERTSON, Azusa Pacific College, Azusa,.,
California 91702 (213) 334-4991
res. 424 W. Virginia Ave., Glendora,
California 91740 (213) 963-4295

RICHARD L. ROSSOW, 3532 Whitney Ave., Sacramento,
California 95821 (916) 487-5123
res. 3431 Maureen Drive, Sacramento,
California 95821 (916) 487-0939

IRA L. SHANAFELT, 1345 Skyline Drive, Lemon Grove,
California 92045 (714) 463-9983

EMERSON P. SMITH, 11545 Ranchito Street, El Monte,
Calif. 91732 (213) 444-7555 or 444-4694

CHARLES B. SPISAK, 1680 Taft Street, Lemon Grove,
California 92045 (714) 466-3491

FRED VAN TATENHOVE, 120 Broadhurst Drive, Wilmore,
Kentucky 40390

W. EUGENE WELLIVER, 5501 Dewey Drive, Fair Oaks,
California 95628 (916) 967-7149

CONFERENCE ROLL (Cont.)

JOHN C. WILKENS, Azusa Pacific College, Azusa, Calif.
91702 (213) 334-8442

DAROLD L. WOODRUFF, 1025 North 32nd Street, Phoenix,
Arizona 85008 (602) 275-9104

ELDERS - SUPERANNUATE LIST

DAVID ORVAL BEACH, 6070 Redwood Highway North,
Petaluma, Calif. 94952 (707) 795-7405

FRANCIS L. BERKEBILE, 120 Hudson Lane, El Cajon,
California 92021

CHARLES H. BUTCHER, 5517 Dewey Drive, Fair Oaks,
California 95628 (916) 967-7149

CHARLES W. DENISON, 104 East Ridge Road, Grass Valley,
California 95945 (916) 273-2083

DAVID H. SCOTT, 1412 Oxford Avenue, Pasadena, Calif.
91104 (213) 794-0730

GEORGE A. THOMAS, 9707 E. Sunglow St., Pico Rivera,
California 90660 (213) 699-2397

CONFERENCE PREACHERS - STATIONED LIST

SEPTIMUS BATTEN, 416 West Gilmore Street, Winslow,
Arizona 86047 (602) 289-3547

THOMAS B. MYERS, P. O. Box 346, Grass Valley, Calif.
95945
res. 7238 22nd Street, Rio Linda,
California (916) 991-5345

ELDERS - UNSTATIONED LIST

ROMA L. ACUNA, P.O. Box 714, Vista, Calif. 92083
res. 517 Ave. de Benito Juarez, Vista,
California (714) 724-1383

WILLIAM G. BUTCHER, 15722 Victoria Ave., La Puente,
California 91744 (213) 336-9988

WALTER E. COOK, 8825 North 28th Drive, Phoenix,
Arizona 85021 (602) 943-8885

PAUL H. HODGE, 3751 Arboleda Street, Pasadena, Calif.
91107 (213) 449-4379

CONFERENCE ROLL (Cont.)

OLIVE L. HODGE, 3751 Arboleda Street, Pasadena, Calif.
91107 (213) 449-4379

LEE R. HOGE, P.O. Box 94, Miltonvale, Kansas 67466
(913) 427-4035

GAYLORD V. JORDAN, 157 Maricopa Drive, Winslow,
Arizona 86047

LAURENCE W. MELTON, 1301 East Cloud, Salina, Kansas
67401 (913) 827-1828

RUTH M. SANCHEZ, P.O. Box 633, Oceanside, Calif. 92056
res. 608 Topeka, Oceanside, Calif. (714) 722-7920

PEARL H. TAYLOR, P.O. Box 341, Pine Grove, California
95665 (209) 296-4642

CONFERENCE PREACHERS - UNDER CONFERENCE DIRECTION

CHARLES W. CLOSSON, 7435 S. Norwalk Blvd., Whittier,
California 90606 (213) 695-1276
res. 7335 S. Norwalk Blvd., Whittier,
California 90606 (213) 692-4524

ANTONIO CORTES R, Buena Vista, Cananea, Sonora, Mexico

MARCELINO HERNANDEZ, Ave. Nuevo Leon 75, Cananea,
Sonora, Mexico

JIMMY F. JOHNSON, 1345 Skyline Drive, Lemon Grove,
California 92045 (714) 463-9983
res. 1731 Glencoe Drive, Lemon Grove,
California 92045 (714) 469-8655

CHURCH DIRECTORY

- CHESTER** - Frost & Gay Streets, 96020 (916) 258-5661
 Roy L. McGowen, 542 First Ave., Chester, Calif.
 96020 (916) 258-5661
- COVINA**, Arrow Highway - 18821 E. Arrow Highway, 91722
 (213) 332-7009
 Martin W. Cox, 751 S. Bender Avenue, Glendora,
 California 91740 (213) 335-9692
- EL CAJON** - 1510 E. Lexington, 92021 (714) 444-3348
 Edward L. Eddy, 211 South Third Street, El Cajon,
 California 92021 (714) 444-3347
- EL MONTE**, Cogswell - 3440 North Cogswell Road, 91732
 (213) 444-6793
 W. Richard Grizzell, 3460 N. Cogswell Road,
 El Monte, Calif. 91732 (213) 444-9371
- EL MONTE**, First - 4735 N. Peck Rd. 91732 (213) 444-7555
 Emerson P. Smith, 11545 Ranchito St., El Monte,
 California 91732 (213) 444-4694
- FAIR OAKS**, Lincoln Oaks - 5501 Dewey Drive, 95628
 (916) 967-7149
 Claton G. Butcher, 5517 Dewey Drive, Fair Oaks,
 California 95628 (916) 967-0262
- GRASS VALLEY** - 134-A Walker Drive, 95945
 Thomas B. Myers, 7238 22nd Street, Rio Linda,
 California 95673 (916) 991-5345
- LAKE SIDE** - 9839 River St., 92040 (714) 443-1293
 Galen L. Anderson, 9756 Prospect Ave., Lakeside,
 California 92040 (714) 443-2779
- LA PUENTE** - 400 N. Sunset Ave., 91744 (213) 333-6803
 Harold North, 502 Radway, La Puente, California
 (213) 333-7603
- LAWNDALE** - 4455 West 168th Street, 90260
 W. J. Willis, 4456 West 167th Street, Lawndale,
 California 90260 (213) 371-6716
- LEMON GROVE**, Skyline - 1345 Skyline Drive, 92045
 (714) 463-9983
 Orval C. Butcher, 1655 Larwood, Lemon Grove,
 California 92045 (714) 465-5069
- NORWALK** - 11610 Orr & Day Road, 90650 (213) 868-8860
 Paul A. McCoy, 11610 Orr & Day Road, Norwalk,
 California 90650 (213) 868-8860
- PHOENIX, ARIZONA**, East - 1025 North 32nd St., 85008
 (602) 275-9104
 Darold L. Woodruff, 1025 N. 32nd Street, Phoenix,
 Arizona 85008 (602) 275-9104

CHURCH DIRECTORY (Cont.)

- SACRAMENTO, Arcade - 3532 Whitney Avenue, 95821
(916) 487-5123
Richard L. Rossow, 3431 Maureen Dr., Sacramento,
California 95821 (916) 487-0939
- SCOTTSDALE, ARIZONA, Our Heritage - 4640 North Granite
Reef Road, 85251 (602) 947-1418
Robert C. Girard, 8532 East Pasadena Avenue,
Scottsdale, Ariz. 85251 (602) 947-1418
- SUNLAND - 10614 Leolang Ave., 91040 (213) 353-7760
James H. Judy, 10600 Woodward Avenue, Sunland,
California 91040 (213) 353-6414
- SUNNYMEAD - 13300 Indian Ave., 92388 (714) 653-1136
Ollie J. Philpot, 24528 Dracea Avenue, Sunnymead,
California 92388 (714) 653-1136
- VISTA, Mexican Chapel - 333 W. California St., 92083
John H. Henley, 977 Grand Avenue, Carlsbad,
California 92008 (714) 729-1697
- WHITTIER - 7435 S. Norwalk Blvd., 90606 (213) 695-1276
Sherwood I. Eddy, 7435 S. Norwalk Blvd., Whittier
California 90606 (213) 695-4209
- WINSLOW, ARIZONA - 416 West Gilmore St., 86047
Septimus Batten, 416 West Gilmore St., Winslow,
Arizona 86047 (602) 289-3547

CALIFORNIA CONFERENCE HEADQUARTERS, - 3200 E. Virginia
Ave., West Covina, Calif. 91791 (213) 966-3435
Archy L. Mudgett, President, 3200 E. Virginia Ave.
West Covina, Calif. 91791 (213) 966-3435



Our Honored Dead

The memory of the just is blessed.
Proverbs 10:7

<u>Name</u>	<u>Years of Service</u>	<u>Deceased</u>
Harold A. Taylor	23	1963
Geo. E. Hawley	25	1962
Coral Butcher	7	1961
T. Y. Miller *	10	1957
Oliver Grimsley	3	1952
S. G. Huston *	18	1951
Andy James	1	1947
C. B. Harvey	10	1942
R. A. French *	8	1940
L. W. Easton	12	1936
H. W. McDowell	3	1935

* Not members of the Conference at
time of decease.

STANDING RULES

SECTION I - ANNUAL CONFERENCE

A. The quorum of this Conference shall be thirty-five percent (35%) of its possible enrollment. Ministerial or lay members of the Conference must not leave the bar of Conference without consent of the chair, nor withdraw from the Conference Session permanently without consent of the Conference.

B. The Nominating Committee shall consist of three elders and three laymen together with the Conference President, who shall be chairman, and the Conference Vice-President, who shall be a member ex-officio. The elders shall be elected at the time of the election of officers. At the same time the Conference shall name three churches whose delegate, elected to the next session of Conference, shall serve on this committee. Delegates shall send their credentials to this committee not later than five days before Conference. The committee shall then make nominations for Secretaries, Sessions and Standing Committees to be presented to the Conference at the proper time.

The Nominating Committee shall also act as Credentials and Ministerial Character Committee. This Committee shall compile the roll of delegates for Conference. Ministers shall send their Character Report to this committee at least five days before Conference.

C. All officers, boards and standing committees shall take office as soon as elected except the Statistical Committee, whose term of office shall be from the rise of the Conference in which it is elected until the rise of the following Conference.

D. The Conference shall elect annually two members to serve on the Board of Trustees of Azusa Pacific College.

E. A copy of the Statistical blank of each church shall be posted by the Statistical Committee at the opening of the Conference Session.

F. All chairmen of Conference Boards and Committees shall have submitted, and all Secretaries of the Conference shall submit their reports to the Conference in writing, and a copy of the same given to the Secretary immediately after the report is adopted.

STANDING RULES (Cont.)

G. Reports of the Board of Trustees and Conference Board of Administration submitted to the Conference shall contain only a summary of actions taken during the year for ratification, provided that an approved copy of the minutes of all meetings be maintained in permanent form in the conference headquarters office with copies being mailed to each board member and each local church.

H. The Agenda Committee for the Conference shall be composed of the President, the Vice-President, the Secretary, President of the Woman's Missionary Society, President of Wesleyan Youth, Conference Sunday School Secretary, and Conference World Missions Secretary.

This committee shall arrange for the place of meeting and entertainment of the Annual Conference Session, and shall be responsible for the arrangements in connection with all religious services as well as the program of the Conference Sessions.

I. The Conference Paper, "The Launch," shall be published in ten issues per year. The Conference President is to be designated Editor, and the heads of the Conference auxiliary organizations be responsible as contributing editors; said paper is to be financed from the Conference Work Fund and supplemented by special offerings from the churches.

J. The Memorials Committee shall consist of 5 members.

K. The conference Historian Committee shall consist of two members.

L. The Conference Sunday School Board shall consist of the Conference Sunday School Secretary, who shall be chairman, and four other members, each elected for a term of two years. The Conference Director of Christian Youth Crusaders shall be a member ex-officio of this Board.

M. There shall be a Standing Committee known as the "Commission on Social Action," consisting of five members, three elders and two laymen.

N. There shall be a Sessions Committee known as the Finance Committee composed of seven members, three

STANDING RULES (Cont.)

elders, three laymen, and the Conference President ex-officio member.

O. There shall be a Camp Commission of six members composed of the following: A Chairman and one additional member elected by the conference body, the Conference President, Conference Wesleyan Youth President, Conference Sunday School Secretary, and Conference CYC Director.

SECTION II - CONFERENCE PRESIDENT

A. The Conference President shall fulfill his duties as outlined in the Discipline, paragraphs 230 - 236 inclusive.

B. As chief administrative officer of the Conference he shall have general supervision of the spiritual and business interests of the churches of the Conference, and shall hold two services in each church during the year under such date as he shall announce in advance, one of which shall be at the time of the monthly or quarterly business meeting.

C. The Conference President shall meet with the stewards of each church annually regarding their finances and particularly with regard to pastor's salary.

D. The Conference President shall announce the date of the Annual Conference Session in sufficient time before opening, in conformity with the Denominational Board (Paragraph 351 of the Discipline) and the Annual Conference shall convene at the call of the chair.

E. The Conference President shall be granted at least two weeks vacation with pay each year. It is recommended that an additional week's salary be paid as vacation expense.

F. The Conference President shall be a member ex-officio of the Finance Committee.

STANDING RULES (Cont.)**SECTION III - BOARD OF ADMINISTRATION**

A. The Conference Board of Church Extension and Evangelism shall be known as the Conference Board of Administration. This Board shall be the official body of the Conference during the interim of Conference Sessions and its actions shall be binding until ratified or nullified by the succeeding Annual Conference Session.

B. The Conference Board of Administration shall be composed of the Conference President, Conference Vice-President, Conference Secretary, Conference Treasurer, Conference Board of Trustees, President of the Woman's Missionary Society, President of Wesleyan Youth, Conference Sunday School Secretary, Conference Attorney, and one other member.

C. Until a local congregation is organized and received into the Conference, it shall be known as a Church Extension Project, and both the pastor and congregation shall be under the supervision of the Conference President and the Conference Board of Administration as to location, planning, policy and promotion.

D. Whenever an organized church finds it necessary to receive financial aid from the Conference for its operational expenses, it shall be under the supervision of the Conference President and the Board of Administration with regard to decisions on finance, pastoral relations and other major decisions of operation until it becomes self-supporting.

SECTION IV - BOARD OF TRUSTEES

A. The Board of Trustees is designated as a Deed Examining Committee for the Conference. When deeds to Conference, Church, or Parsonage Properties are received, before being recorded, they shall be submitted to this committee for examination and the insertion of such disciplinary clauses as necessary to make the property safe for the local church and the Conference (Paragraph 149-151 of the Discipline).

STANDING RULES (Cont.)

B. Plans for all major alterations and additions to present buildings and new buildings on all church properties are to be first passed by the Board of Trustees.

C. All legal papers pertaining to the holding of property, insurance, tax receipts, liabilities, etc., shall be held in a fire resistant, locked file in the Conference Office with the provision that local trustees may have copies of said papers provided at their expense. It shall be the duty of local pastors and trustees to submit such papers to the Conference President & Board of Trustees upon demand.

D. The Board of Trustees shall be the Conference Board on Church and Parsonage Building and Location.

SECTION V - COMMITTEE ON ITINERACY AND ELDERS' ORDERS

A. All recommendations to study or to travel under the direction of the Conference must be reviewed by the Committee on Itineracy and Elders' Orders before the name of the candidate is placed on the Conference Roll. All ministers being received into the Conference must have their credentials examined by the Committee on Itineracy and Elders' Orders before he is received into the membership of the Conference.

B. The Committee on Itineracy and Elders' Orders shall provide for a Service of Ordination with the Conference Agenda Committee in advance whenever it has candidates to recommend for Elders' Orders.

C. The Committee on Itineracy and Elders' Orders, in conjunction with the Conference President, shall plan a Ministerial Retreat to be held from the third Tuesday noon to the following Thursday noon of the third week of January of each year, the place and plan of meeting to be announced.

D. Conference preachers and supplies who have not been examined in the Wesleyan Methodist Discipline shall pass this course early in the first year of Conference appointment. Failure to comply with this directive will be considered grounds for discontinuing said appointment.

STANDING RULES (Cont.)

SECTION VI -- CAMP COMMISSION

A. The purpose of the Camp Commission is to initiate, plan, and supervise the camping program of the California Conference.

B. Basis Policies:

1. Camps

a. Christian Youth Crusade Camp for Juniors includes those in the 3rd, 4th and 5th grades during the school year preceeding camp; Junior High included all in the 6th and 7th grades prior to camp; Senior High includes those in the 8th through 12th grades in school prior to camp.

b. Only full-time registrations will be accepted at any of the camps.

c. Reservations open Feb. 1 prior to the opening of camp in the summer.

d. There shall be one adult counselor for every seven campers for the Junior, Junior High, and Senior High Camps.

e. Each Camp Director shall choose a camp committee to assist him in selecting the entire camp staff.

f. Pastors not serving as full-time staff members are welcome at the camps, but will be charged for their own board and room.

2. Directors

a. Camp Directors shall be appointed annually by the Camp Commission and shall act as advisors to the Commission. The Collegian Pastoral Advisor shall also be an advisor to the Commission.

b. Each Camp Director shall be amenable to the Camp Commission for all that occurs at the camp to which he is appointed.

c. Each Camp Director shall establish and announce in advance the hours for arrival and departure at camp.

d. Camp brochures shall be prepared by each Director stating price, dates, hours; the first such brochure is due by March 1 each year.

e. A detailed brochure stating place, price, hours, and general rules shall be made available to each local church two months prior to the opening date of camp.

STANDING RULES (Cont.)

f. Prior to June 1, each Camp Director shall visit the camp site and consult with the management concerning the scheduled camp. He shall confirm the dates of the camp by mail with the management.

g. A form of pre-registration shall be established by the Director of each camp.

h. A medical release card, to be signed by the parent, shall be sent to each camper in advance, to be returned with the pre-registration.

i. A nurse or person with first-aid training shall be provided for each camp.

3. Local Church

a. Each local church within the bounds of the California Conference is responsible for the transportation of its group (or individual) both to and from camp.

b. Pre-registration lists of campers are due one week prior to the camp opening. A \$5.00 non-refundable, pre-registration fee is to be collected by the local church. If the camper does not attend camp, the \$5.00 fee shall be sent with the check for the total of all campers to the proper office.

c. The local church shall handle all the financial arrangements for individual campers, and then mail a check for the entire amount to the proper office.

d. Checks for individual campers should be made payable to the local Wesleyan Methodist Church in order for parents to receive income tax deduction credit. All church checks for CYC (Junior) campers shall be mailed to the conference headquarters office; checks for Junior High and Senior High campers shall be mailed to the Conference WY Treasurer.

e. Any changes in lists of campers during the last week prior to the opening of the camp require a phone call from the local church to the Camp Director.

SECTION VII - FINANCE

A. The fiscal year of the Conference shall close May 31. All the Conference treasurers, including Woman's Missionary Society, Wesleyan Youth, Young Missionary

STANDING RULES (Cont.)

Workers' Band, Wesleyan Men, and Conference Treasurer shall close their books for the fiscal year on May 31. All monies shall be in the mail by June 3 and Treasurer's books be ready for auditing by June 10. We suggest that this recommendation become a part of the standing rules of each organization including the Woman's Missionary Society, Wesleyan Youth, Young Missionary Workers' Band, and Wesleyan Men.

B. All Budget monies shall be received and disbursed as follows:

(1) The local church treasurer shall receive and forward all monies by check or voucher to the Conference Treasurer.

(2) The local church Woman's Missionary Society Treasurer shall be requested to receive and forward all monies by check or voucher to the Conference Woman's Missionary Society Treasurer who will mail monies or duplicate receipts to the Conference Treasurer monthly and no later than June 5 at the end of the Conference year.

(3) The local church Wesleyan Youth Treasurer shall be requested to receive and forward all monies by check or voucher to the Conference Wesleyan Youth Treasurer who will mail monies or duplicate receipts to the Conference Treasurer monthly and no later than June 5 at the end of the Conference year.

(4) The local church Wesleyan Men shall be requested to receive and forward all monies to the Conference Wesleyan Men's Treasurer.

(5) The local church Young Missionary Workers' Band Treasurer shall be requested to receive and forward all monies by check or voucher to the Conference Y.M.W.B. Superintendent who will mail monies or duplicate receipts to the Conference Treasurer monthly and no later than June 5 at the end of the Conference year.

(6) The Conference Treasurer shall receive and record all Budget monies either by cash or vouchers.

C. The Conference Secretary and Treasurer shall each be reimbursed in the amount of \$50.00 for each year's miscellaneous expenses.

D. Church Extension Fund

1. All monies disbursed from this fund shall be

STANDING RULES (Cont.)

considered a loan and shall be paid back monthly; thus, this will be a revolving fund. No loan shall be made until a note is signed for the loan.

2. Payments of one percent (1%) of the loan per month, including interest at the rate of 6%, shall be made beginning three months from the date of the loan.

3. All loans and details of the same are to be worked out through the Conference Board of Administration.

SECTION VIII - MINISTERS AND LOCAL CHURCHES

A. New pastors shall assume their duties the second Sunday following the rise of Annual Conference. Any arrangement contrary to this rule shall be cleared with the Conference President and his Advisory Board.

B. All charges shall pay the moving expenses of the incoming pastor within the bounds of the Conference.

C. In case of the absence of a pastor from his church for more than two weeks, he shall advise the Conference President of his absence and the arrangements made for pulpit supply.

D. Each pastor is to be granted at least two weeks of vacation with pay each year. It is recommended that an additional week's salary be paid as vacation expense.

E. Each pastor shall report to the Conference President monthly on forms prepared for that purpose, showing the condition of his church.

F. It is the responsibility of each local church to pay taxes on its properties prior to their becoming delinquent; receipts for said payments shall be mailed to the Conference Office immediately.

G. It shall be the duty of the pastor to see that all property held on his charge is insured in compliance with the following:

Public Liability

A. Premises and operations

STANDING RULES (Cont.)

B. Non-owned automobiles

Bodily Injury - \$100,000.00 each person
 \$300,000.00 each occurrence

Property Damage \$50,000.00 each occurrence

Real and Personal Property

A. Fire

B. Extended Coverage

C. Vandalism and Malicious Mischief

The amount(s) of insurance to be on a replacement cost form and adequate to comply with any average or distribution clause.

Boiler and Machinery (if applicable)

All policies shall be written in the name of the local church and the California Conference of the Wesleyan Methodist Church of America and copies provided for the Conference Office.

Workmen's Compensation

It shall be the duty of the pastor to comply with State Law in providing Workmen's Compensation coverage for the pastor and all employees of the local church.

H. The meeting for the election of local church offices shall be held the first Wednesday in May and the elected officers shall take office June 1 following.

I. All local treasurers shall close their books at the end of the fiscal year (May 31).

J. Each pastor shall forward two copies of his statistical report, one of which shall be returned to him after Conference, to the Conference Treasurer two weeks before Annual Conference, who in turn shall forward the same to the Statistical Committee for recording at least five days before the opening of the Conference Session.

K. The use of the titles "Pastor" or "Minister" shall be limited to those persons given appointment by the Annual Conference.

L. Each pastor shall see that the local Wesleyan Youth Treasurer's report is in the hands of the Conference

STANDING RULES (Cont.)

Wesleyan Youth Treasurer at least five days before the Annual Session. He shall instruct his local Wesleyan Youth Treasurer to close his books on May 31 and have all monies into the Conference Wesleyan Youth Treasurer before June 3. Also that the statistical report be mailed in at least one week before the Annual Session.

M. Sunday School and Church Attendance Records.

1. All people attending a teaching program during the regularly announced Sunday School sessions held on the church premises and those in the Nursery during said Sunday School sessions be counted as attenders of that Sunday School Session.

2. All people attending the Nursery, Primary or Junior Church activities on the church premises during the regular announced Morning Worship Sessions be counted as attenders of the Worship Service.



Dr. Phaup installs the new Conference Officers; left, the W.M.S. officers; center, the Church officers; right, the W.Y. officers.



Ordination ceremony for Bill C. Bedsole and Gerald Q. Lindsay



Rev. & Mrs. Bill Bedsole (left) and Rev. & Mrs. Gerald Lindsay



HELEN F. STARK
Denominational
W.M.S. President



LAMBERT DOLPHIN, JR.
Laymen's Rally Speaker

RELIGIOUS SERVICES

SUNDAY, June 27, 1965, Dedication of Conference Headquarters. From 3:00 to 4:00 p.m. there was Open House at the Conference Headquarters, 3200 E. Virginia Ave., West Covina, California.

At 4:00 p.m. a Dedication Service was held. Rev. Archy Mudgett gave a short historical sketch of the Headquarters. Dr. B. H. Phaup gave the address speaking from Matthew 16:13-20 calling our attention to the Divine Revelation and its result in a conquering, aggressive, spiritual church. Rev. James Judy led in the prayer of dedication.

SUNDAY night was Laymen's Night. The Men's Choir rendered two beautiful numbers and several laymen gave their testimonies.

The address of the evening was given by Mr. Lambert Dolphin, Jr. who told of his experience of seeking an answer to the meaning of life, in education, science, studying Buddhism, going to a psychoanalyst, but only found the answer when he visited a faithful minister who led him to pray and he told God, "I want YOU in my life." Then he found that Jesus Christ has the one answer and that He never fails.

MONDAY night - World Missions Night. Mrs. Helen Stark, President of the Denominational Woman's Missionary Society, was introduced. She stated that the purpose of the W.M.S. is to inform, to channel funds, and be a spiritual undergirding for the work.

The address of the evening was brought by Dr. B. H. Phaup. He gave a report on World Missions, the fastest growing part of the church is over-seas. He spoke of our unfinished task - the carrying out of the Great Commission. The task has not been completed because the Great Commission has not been repealed, the bride-hood number has not been completed, the church has not been raptured, the Holy Spirit is still in the world, not all have heard who have a right to hear. He presented the question, "Can God have you for this task?"

The theme for TUESDAY night was "Conference Advance." Rev. Robert Girard told of the city of Scottsdale, Arizona, and of the progress in the work of the church there. The Conference President showed slides

RELIGIOUS SERVICES (Cont.)

of the church. The plan of "Wesleyan Builders" was presented and all urged to join.

Dr. B. H. Phaup preached the Ordination Sermon. He used as his text II Timothy 4:1-8 and spoke of Disappointments, Duties' Appointments, Divine Appointment and Departing Appointment. Following the message Gerald Q. Lindsay and Bill C. Bedsole were ordained to the office and work of an elder in the Wesleyan Methodist Church.

The WEDNESDAY night meeting was devoted to the presentation of Awards to Teen Talent Winners. Following this the Skyline Chorale, under the direction of Rev. Derric Johnson, rendered a "Silhouette in Sacred Song" presenting God's Son, Jesus Christ, and the salvation offered by His death, resurrection, and coming again.



Skyline Chorale presents "Silhouette In Sacred Song"

RECORD OF ATTENDANCE

<u>Ministerial Member</u>	<u>CHURCH</u>	<u>Lay Delegate</u>
CHESTER		
Roy McGowen (S) 6	Maxine Keefer 6	
Fred VanTatenhove (S) . 0	Edith Miller 0	
D. O. Beach (Su) 0	Lorna McGowen 2	
COVINA (ARROW HIGHWAY)		
Martin Cox (S) 6	Paul Hontz 3	
Bud Jillson (S) 0	Laurence Burwell . . . 6	
Clinton Jones (S) . . . 1	Charles James 4	
J. Paul Landrey (S) . . 5	H. C. Whitlow 6	
Leonard Reckard (S) . . 0	David Spradley 4	
Malcolm Robertson (S) . 2	E. A. Henderson . . . 4	
John Wilkens (S) 0	Ken Williams 6	
EL CAJON		
Edward Eddy (S) 5	Charles Blair 6	
William Carnett (S) . . . 4	Cayle Blair 6	
John Henley (S) 6	Jewell Harrison 0	
F. L. Berkebile (Su) . . 0	Albert Nichols 6	
Ruth Sanchez (U) 2		
EL MONTE (COGSWELL)		
Richard Grizzell (S) . . 3	Maxine Taggart 6	
EL MONTE FIRST		
Emerson Smith (S) 6	Alleric Cox 5	
Laurence Melton (U) . . . 0		
FAIR OAKS (LINCOLN OAKS)		
Claton Butcher (S) . . . 6	Dr. Troy Raney 6	
Ronald Heavilin (S) . . . 0	John Bollman 6	
Alice Mae Heavilin (S) . 0	Dean Pease 5	
Charles Butcher (Su) . . 6	George Garrett 5	
Pearl Taylor (U) 2		
GRASS VALLEY		
Thomas Myers (CPS) . . . 6	Mrs. Pearl Hatfield . . 6	
Charles Denison (Su) . . 6	Mrs. Ethel Winkle . . . 6	
LAKESIDE		
Galen Anderson (S) . . . 6	Richard Willis 6	
LA PUENTE		
Harold North (S) 6	William Marshburn . . . 6	
Archy Mudgett (S) 6	Mrs. Billie Waters . . . 0	
Jerry Lindsay (CP) 6		
LAWNDALE		
	Mrs. Judy Meyers 2	
Lee Hoge (R) 0		

RECORD OF ATTENDANCE (Cont.)

<u>Ministerial Member</u>	<u>CHURCH</u>	<u>Lay Delegate</u>
LEMON GROVE (SKYLINE)		
Orval Butcher (S) . . . 6	Paul W. Hower Jr. . . . 6	
Derric Johnson (S) . . . 5	James Fowler 6	
David Scott (Su) . . . 0	Sue Scott Spisak . . . 5	
Charles Spisak (S) . . . 0	William Greene 6	
Roma Acuna (U) 5		
William Butcher (U) . . 0		
Bill Bedsole (CP) . . . 1		
Antonio Cortes R (CP) . 0		
Marcelino Hernandez (CP) 0		
Jimmy Johnson (CP) . . 0		
Ira L. Shanafelt . . . 6		
NORWALK		
Paul McCoy (S) 6	Lloyd N. Johnston . . . 6	
George Thomas (Su) . . . 6	Mrs. Loretta Hodge . . . 6	
PHOENIX		
Eugene Welliver (S) . . 6	Hugh K. Otto 6	
Walter Cook (U) 0		
SACRAMENTO (ARCADE)		
Richard Rossow 6	Jack N. Martin 6	
SCOTTSDALE (OUR HERITAGE)		
Robert Girard (S) . . . 6	Ted Stewart (Whittier) 5	
SUNLAND		
James Judy (S) 6	Harvey Ebert 6	
Arthur Depew (S) 3	Robert Coleman 6	
Esther Depew (S) 3	Faye Coleman 6	
Paul Hodge (U) 0		
Olive Hodge (U) 0		
SUNNYMEAD		
Ollie Philpot (S) . . . 6	Edward Soars 6	
WHITTIER		
Sherwood Eddy (S) . . . 5	George K. Wilch 6	
WINSLOW		
	Nelson Brown 5	
Gaylord Jordan (R) . . . 4	Emma Jean Green 5	
Gary Swenson (CP) . . . 0		

- - - - -

(S) Stationed Elder	(U) Unstationed Elder
(R) Reserve Elder	(CPS) Conference Preacher
(Su) Superannuate Elder	Stationed
	(CP) Conference Preacher

JOURNAL OF DAILY PROCEEDINGS

OPENING: The California Conference of the Wesleyan Methodist Church of America met for its Forty-First Annual Session in the Whittier Wesleyan Methodist Church, Whittier, California, June 28, 1965. The Conference President, Rev. Archy Mudgett, led the united devotional period. He referred to the theme of the Conference, "Tears O'er the Cities," reading from Luke 19:41,42 and John 4:39 and spoke of "The Divine Obligation."

CALL TO ORDER: The business meeting was called to order at 9:15 a.m.

THE CREDENTIAL COMMITTEE read its report. It was corrected and adopted. See Report No. 1.

ROLL CALL: The roll was called. There were 26 ministerial and 38 lay members present.

BAR: The first ten rows of seats from the front and across the auditorium and the platform were established as the bar of Conference.

HONORARY SEAT: Joyce Mudgett was given an honorary seat within the bar.

THE AGENDA COMMITTEE read its report. A motion was made and seconded to adopt the report. It was amended by adding "Educational Secretary" after Director of CYC at 10:30 a.m.; "Monday 1:30 p.m. Miltonvale College Presentation"; "Tuesday 1:45 p.m. Christian Youth Crusade Presentation"; substituting the name of "Rev. Floyd Carrier" for that of Rev. Bergen Birdsall as representative from the Council on Alcohol Problems.

The motion carried and the Agenda adopted. See Report No. 2.

THE CONFERENCE PRESIDENT read his report. It was adopted by a standing vote of appreciation for his labors. See Report No. 3.

THE MINISTERIAL CHARACTER COMMITTEE read a partial report. It was adopted. See Report No. 4.

DAILY PROCEEDINGS (Cont.)

THE NOMINATING COMMITTEE read nominations for Sessions Committees. A motion carried to adopt the partial report. See Report No. 5.

APPOINTMENT: The President announced the appointment of David Spradley, Nelson Brown and Harvey Ebert as lay members of the Itineracy and Elders' Orders Committee.

DENOMINATIONAL REPRESENTATIVE: A motion carried to grant Dr. B. H. Phaup, the Denominational Representative, an honorary seat within the bar.

BOARD OF ADMINISTRATION: The report of the Board of Administration was read. A motion carried to accept the report and ratify the actions of the Board. See Report No. 6.

BOARD OF TRUSTEES: The report of the Board of Trustees was read. A motion carried to accept the report and to ratify the actions of the Board. See Report No. 7.

THE PENSION PLAN BOARD read its report. A motion carried to adopt the report. See Report No. 8.

THE BURIAL ASSOCIATION SECRETARY, George Thomas, read his report. It was adopted. See Report No. 9.

THE CARD CALL SECRETARY, Charles Butcher, read his report. It was adopted. See Report No. 10.

HISTORIANS: The report of the Historians was read. A motion carried to accept the report and to send greetings to Rev. Leonard Reckard, by Roy McGowen, expressing our best wishes and prayers. See Report No. 11.

C. Y. C.: The Director of Christian Youth Crusade, Ollie Philpot, read his report. It was adopted. See Report No. 12.

ADJOURNED by limitation of time.

DAILY PROCEEDINGS (Cont.)

SECOND MEETING, MONDAY P.M.

MILTONVALE COLLEGE PRESENTATION: Dr. Wesley Knapp, representative of Miltonvale Wesleyan College, was introduced. He spoke of the need of Christian Education and the need of support for Wesleyan schools.

A motion carried to extend the time 10 minutes.

Carl Jackson was introduced and gave a report on College Development.

A motion carried that the Conference provide a projector to show the slides of Miltonvale College.

ROLL CALL slips were distributed and signed by 31 ministerial members and 37 lay delegates.

THE MINUTES were read and approved.

ADDITION: By consent an item on the Mortgage Burning at Grass Valley was included in the President's report.

EDUCATIONAL SECRETARY: The report of the Educational Secretary was read. It was adopted. See Report No. 13.

SUNDAY SCHOOL SECRETARY: The report of the Sunday School Secretary was read. It was adopted. See Report No. 14.

THE DIRECTOR OF WESLEYAN MEN, Hugh Otto, read his report. It was adopted. See Report No. 15.

THE WORLD MISSIONS SECRETARY, Eugene Welliver, read his report. It was adopted. See Report No. 16.

CAMP COMMISSION: The report of the Camp Commission was read by Paul McCoy. A motion carried to adopt all the report except the recommendations. See Report No. 17.

THE NOMINATING AND CREDENTIALS COMMITTEE read a partial report. A motion carried to accept the report. See Reports No. 1 and 5.

THE ITINERACY AND ELDERS' ORDERS COMMITTEE read a partial report. It was adopted. Included-Report No. 24.

DAILY PROCEEDINGS (Cont.)

AZUSA PACIFIC COLLEGE TRUSTEE: The report of the member of the Board of Trustees of Azusa Pacific College was read by Martin Cox. It was adopted. See Report No. 18

MILTONVALE WESLEYAN COLLEGE TRUSTEE: The report of the member of the Board of Trustees of Miltonvale Wesleyan College was read by George Wilch. A motion carried to adopt the report. See Report No. 19,

COURTESY: The Courtesy Committee introduced Rev. and Mrs. Roy McGowen, Rev. Robert Girard, Rev. and Mrs. Charles Closson, Rev. W. J. Willis, Rev. Thomas Myers, Rev. and Mrs. Bill Bedsole, Rev. and Mrs. Bob Dunlap, and Rev. Ira Shanafelt. They responded with a word of greeting.

Rev. Ernie Morrison, fraternal delegate from the Free Methodist Church, was introduced. He brought greetings from their Conference.

Dr. B. H. Phaup, the Denominational Representative, was introduced.

ADJOURNED by limitation of time.

THIRD MEETING, TUESDAY A.M.

During the devotional period Dr. B. H. Phaup gave a description of the destruction caused by the tornado of April 11, 1965, to the Headquarters Building and the encouragement Romans 8:18, 26, 28 gave the General Officials during the following days.

ROLL CALL slips were distributed and signed by 30 ministerial and 35 lay members.

THE MINUTES were read and approved.

CONFERENCE AUDITOR: The report of the Conference Auditor was read. It was adopted. See Report No. 20.

THE CONFERENCE TREASURER, Theodore Stewart, read his report. A motion carried to accept the report by a standing vote of thanks to Mr. Stewart for his work. See Report No. 21.

DAILY PROCEEDINGS (Cont.)

A standing vote as an expression of thanks was given to Joyce Mudgett for her efficient work in formulating the report.

Recognition was given to the pastors and delegates of churches that had paid their budget in full.

THE ORDERS OF THE DAY, the ELECTION OF OFFICERS was taken up.

Dr. B. H. Phaup took the chair.

Harvey Ebert and Hugh Otto were appointed Distributing Tellers.

William Greene, Claton Butcher, and Jack Martin were appointed Canvassing Tellers.

It was understood that the first ballot for an office would be a nominating ballot and that the tellers would retire to canvas the ballots.

The result of the nominating ballot for President was as follows: Archy Mudgett 47, Edward Eddy 11, Martin Cox 10, Orval Butcher 3. The electing ballot revealed that Archy Mudgett was elected with 46 of the 65 votes cast.

The result of the nominating ballot for Vice-President was as follows: Orval Butcher 41, Martin Cox 15, Edward Eddy 4, John Henley 1, James Judy, Emerson Smith 1. The electing ballot revealed that Orval Butcher was elected with 45 of 65 votes cast.

The result of the nominating ballot for Secretary was as follows: John Henley 54, James Judy 2, Martin Cox 2, Joyce Mudgett 1, Paul Landrey 1. The electing ballot revealed that John Henley was elected with 59 of 63 votes cast.

During the canvassing of the ballots the following items were handled:

THE CHARACTER COMMITTEE read a partial report. A motion carried that it be adopted. Included in Report No. 3.

A motion was made to pass the character of Ronald Heavilin, Alice Mae Heavilin, F. L. Berkebile and Bud Jillson. An amendment to strike out the name of F. L. Berkebile lost. The original motion carried. Included in Report No. 3.

A motion carried that the Secretary confirm by letter the action of Donald and Marjory Jones of withdrawing from the Conference.

DAILY PROCEEDINGS (Cont.)

CONFERENCE OFFICERS: A motion carried to elect all Conference Officers as nominated by the Committee. See Report No. 5.

CONFERENCE BOARDS: A motion carried to elect the Conference Boards, except the Trustees, as nominated by the Committee. See Report No. 5.

STANDING COMMITTEES: A motion carried to elect the Standing Committees, except "Memorials to General Conference," as nominated by the Committee. See Report No. 5.

THE COMMITTEE ON SOCIAL ACTION read its report. A motion carried to adopt the report. See Report No. 22.

ADVISORY BOARD: The President nominated Orval Butcher, James Judy, William Marshburn and Jack Martin for the Advisory Board. A motion carried that they be elected.

"MEMORIALS" A motion carried to adopt the recommendation of the Nominating Committee as to "Memorials to General Conference" and to elect the Committee. See Report No. 5.

ADJOURNED.

FOURTH MEETING, TUESDAY P.M.

ROLL CALL slips were signed by 31 ministerial and 33 lay members.

ELECTION: Eugene Welliver and Paul Landrey were appointed distributing tellers.

The result for the nominating ballot for Treasurer was as follows: Theodore Stewart 33, Ted Smith 1, Martin Cox 1, John Henley 1. The electing ballot revealed that Theodore Stewart was elected with 43 of 44 votes cast.

A motion carried that the ballots for Conference Trustees be elective ballots.

Edward L. Eddy was nominated from the floor for Ministerial Trustee.

DAILY PROCEEDINGS (Cont.)

Archy L. Mudgett received 39 of 60 ballots cast for first Ministerial Trustee and was declared elected for a term of three years.

Edward L. Eddy received 33 of 56 ballots cast for second Ministerial Trustee and was declared elected for a term of three years.

Paul R. Hontz was nominated from the floor for Lay Trustee. George K. Wilch received 34 of 58 ballots cast for Lay Trustee and was declared elected for a term of three years.

During the canvassing of the ballots the following items were taken care of:

COURTESY: The Courtesy Committee introduced Mrs. Helen F. Stark, President of the General Woman's Missionary Society, who expressed appreciation of being in our Conference.

Also introduced was Rev. Joseph A. Ryan, representative of the National Association of Evangelicals. He spoke of the work of the N.A.E. and its proposed activities.

REPORT: Roy McGowen reported on his visit to Rev. Leonard Reckard and stated that he is improving.

ADJOURNED for Committee Work.

FIFTH MEETING, WEDNESDAY A.M.

DEVOTIONS: For the devotions Dr. B. H. Phaup read Psalm 126 and spoke of going forth, the word, watering and the harvest.

ROLL CALL slips were signed by 28 ministerial and 36 lay members.

ELECTION: The Nominating Committee submitted their nominations for members of the Board of Trustees of Miltonvale Wesleyan College. See Report No. 5.

Archy L. Mudgett received 51 of 55 ballots cast for Ministerial Trustee for Miltonvale Wesleyan College and was declared elected.

Richard L. Rossow received 47 of 56 ballots cast

DAILY PROCEEDINGS (Cont.)

for Alternate Ministerial Trustee for Miltonvale Wesleyan College and was declared elected.

The part of the report of the Nominating Committee listing General Conference Delegates was read.

Martin W. Cox, Emerson P. Smith and Edward L. Eddy were nominated from the floor for Ministerial Delegates. A motion carried that nominations cease.

Archy L. Mudgett was elected first Ministerial Delegate with 45 of 59 ballots cast.

Orval C. Butcher was elected second Ministerial Delegate with 35 of 50 ballots cast.

The first ballot for third Ministerial Delegate showed no election. The second ballot revealed no election. Richard L. Rossow was elected on the third ballot with 36 of 58 ballots cast.

Martin W. Cox was elected fourth Ministerial Delegate with 32 of 59 ballots cast.

Jack N. Martin was elected first Lay Delegate to General Conference having received 50 of 52 ballots cast.

A motion carried to vote for three Lay Delegates to General Conference on the same ballot. The balloting resulted in the election of William Dawsey with 54 votes, William Marshburn with 54 votes and Paul Hontz with 52 votes.

Paul McCoy was nominated from the floor for Alternate Ministerial Delegate to General Conference.

There was no election on the first ballot for first Alternate Ministerial Delegate. Sherwood I. Eddy was elected on the second ballot with 30 of 57 votes cast.

James H. Judy was elected second Alternate Ministerial Delegate with 34 of 54 votes cast.

Emerson P. Smith was elected third Alternate Ministerial Delegate with 31 of 53 votes cast.

Edward L. Eddy was elected fourth Alternate Ministerial Delegate with 41 of 54 votes cast.

A motion carried to extend the time to complete the election.

The canvass of the ballots for Alternate Lay Delegates to General Conference resulted in the election of Paul W. Hower, Jr. with 44 votes, Theodore R. Stewart with 44 votes, Dr. Troy Raney with 46 votes and Harvey Ebert with 48 votes.

During the canvassing of the ballots the following business was transacted:

DAILY PROCEEDINGS (Cont.)

W. Y. OFFICERS: The President of the California Wesleyan Youth gave a report and informed us that the following officers had been elected: President - Jimmy Johnson, Vice-President - Dennis Harter, Secretary - Ruth Ann Smith, Treasurer - Connie Butcher. A motion carried to ratify the election of these officers.

TITHING SECRETARY: The report of the Tithing Secretary was read. It was adopted. See Report No. 23.

THE COMMITTEE ON ITINERACY AND ELDERS' ORDERS read its report. A motion carried to adopt the report. See Report No. 24.

ADJOURNED.

SIXTH MEETING, WEDNESDAY P.M.

INSTALLATION: At 1:00 p.m. there was an installation of officers of the Conference, the Woman's Missionary Society and Wesleyan Youth.

RECOGNITION was made of the Superannuated Ministers of the Conference: Charles Butcher, Charles Denison, David Scott and George Thomas being present and D. O. Beach and F. L. Berkebile being absent. Clinton Jones spoke from Rev. 3:2 "strengthen those things which remain, that are ready to die" referring to enthusiasm, emotion, faith, fellowship and facts. A citation was given to Rev. D. H. Scott for his ten years of service as Conference President by the General Superintendents.

ROLL CALL slips were signed by 28 ministerial and 33 lay members.

REPRESENTATIVE from the Council on Alcohol Problems, Rev. Floyd Carrier, was introduced who told of the work of the Council.

RECESS for Committee work.

THE MEMORIALS COMMITTEE read its report. It was adopted. See Report No. 25.

DAILY PROCEEDINGS (Cont.)

STATISTICAL REPORT: Galen Anderson read the report of the Statistical Committee. A motion carried to adopt the report. See Report No. 26.

FINANCE COMMITTEE: The report of the Finance Committee was read. A motion was made to adopt the report. A motion was made to amend the report by including a budget item for the California Council on Alcohol Problems of 25¢ to be inserted after the Sunday School Budget. The amendment lost. The motion to adopt the report passed. See Report No. 27.

A motion carried to refer to the Board of Administration the item concerning a budget for the Council on Alcohol Problems.

THE PASTORAL RELATIONS COMMITTEE read its report. It was adopted. See Report No. 28.

EXTENSION OF TIME: A motion carried to extend the time to transact such business as may be necessary before adjournment.

STANDING RULES: The recommendation from the Board of Administration concerning the Reports of the Board of Administration and the Board of Trustees was read. A Motion carried to adopt the recommendation. See Standing Rule Section I, G.

The Recommendation for a Standing Rule concerning the Church Extension Fund was read. A motion carried to adopt the recommendation. See Standing Rule Section VI, D.

RECOMMENDATION: The Board of Administration recommended that October 31, 1965, be designated N. A. E. Sunday. It was adopted.

EDUCATION REPORT: A report of the Education Committee of the Board of Administration was read. A motion was made to adopt the report. A motion was made to refer the report back to the Board of Administration for further study and consideration. An amendment was made to the referral to add "with power to act." The amendment was ruled out of order by the chairman. The motion to refer carried.

STANDING RULES: The recommendation of the Sunday

DAILY PROCEEDINGS (Cont.)

School Board for a Standing Rule was read. It was adopted. See Standing Rule Section VIII, M.

The Committee on Itineracy and Elders' Orders recommended that Section V-C of the Standing Rules be changed from "Tuesday evening" to "Tuesday noon." An amendment carried that the time be changed from "February" to "the third week of January." The motion carried.

The recommendations of the Camp Commission concerning a Standing Rule were read. They were adopted by motion. See Standing Rule Section I-0 and Section VI.

THANKS: A motion carried to express thanks to the pastor and people of the local church for their gracious hospitality during this session of Annual Conference.

A motion carried to instruct the Secretary to send a letter of appreciation to Eugene Bisbee for his work as Auditor.

Upon motion the Secretary was asked to send a letter of thanks to Don Reynolds for his art work.

MINUTES: A motion carried that the minutes which have not been read and approved be reviewed and approved by the Conference President and his Advisory Board.

MOTION: A motion was made and seconded that the Conference Board of Administration be authorized to strengthen the relationship with Azusa Pacific College, and that the denominational Board of Administration be asked to recognize this relationship. The motion carried.

INVITATION: Dr. Troy Raney, on behalf of the Fair Oaks Church, extended an invitation to the Conference to hold the next Annual Conference in Fair Oaks.

UNFINISHED BUSINESS: A motion carried that any unfinished business be taken care of by the President and the Board of Administration.

ADJOURNMENT: A motion carried to adjourn the forty-first session of the California Annual Conference.



Dr. B. H. Phaup gives a citation of recognition to Rev. David H. Scott during a special service for Superannuate Ministers of the Conference. Standing (left to right) are Dr. Phaup, Rev. C. W. Denison, Rev. Chas. H. Butcher, Rev. George A. Thomas; seated, Rev. D. H. Scott. Not pictured are Rev. D. O. Beach and Rev. F. L. Berkebile.

CONFERENCE INSTRUMENTALISTS:

Rev. Paul McCoy, pianist, and Mrs. Grace Todd, organist.



REPORTS

REPORT NO. 1

CREDENTIALS COMMITTEE

We, the Committee on Delegates' Credentials, have approved the credentials of the following delegates:

Mrs. Maxine Keefer	Mrs. Ethel Winkle
Mrs. Edith Miller	Richard Willis
Mrs. Lorna McGowen	William Marshburn
Paul Hontz	Mrs. Billie Waters
Laurence Burwell	Mrs. Judy Meyers
Charles James	Paul W. Hower, Jr.
H. C. Whitlow	James Fowler
David Spradley	Sue Scott Spisak
E. A. Henderson	William Greene
Ken Williams	Lloyd N. Johnston
Charles Blair	Mrs. Loretta Hodge
Gayle Blair	Hugh K. Otto
Jewell Harrison	Jack N. Martin
Albert Nichols	Harvey Ebert
Mrs. Maxine Taggart	Robert Coleman
Alleric Cox	Mrs. Faye Coleman
Dr. Troy Raney	Edward Soares
John Bollman	George K. Wilch
Dean Pease	Nelson E. Brown
George Garrett	Mrs. Emma Jean Green
Mrs. Pearl Hatfield	Theo. R. (Ted) Stewart

Additional delegate credentials will be handled by the conference body as they are presented.

Part 2: We recommend that delegates be seated for the session and if an alternate is needed, he replace the elected delegate.

Respectfully submitted,
 Archy L. Mudgett
 Orval C. Butcher
 Paul W. Hower
 Richard L. Rossow
 James H. Judy
 Edward L. Eddy
 Nelson E. Brown
 Paul Hontz

REPORT NO.2

AGENDA COMMITTEE

We, the Agenda Committee, submit the following agenda for the 1965 Session of the California Annual Conference:

THEME: "TEARS O'ER THE CITIES"

MUSIC DIRECTOR: Eugene Welliver
 YOUTH CHOIR DIRECTOR: Derric Johnson
 ORGANIST: Grace Todd
 PIANIST: Paul McCoy

SUNDAY, June 27

3:00 P.M. OPEN HOUSE at Conference Headquarters

4:00 P.M. DEDICATION CEREMONY - Conf. Headquarters
 Refreshments

7:30 P.M. LAY EVANGELISM RALLY

Mr. Lambert Dolphin, Jr., Assistant Manager Radio Physics Laboratory, Stanford Research Institute, Stanford University, Speaker.

Wesleyan Men's Chorus
 Laymen's Testimonies

MONDAY, June 28

8:30 A.M. United Devotions - The Conference
 President's Message

9:00 A.M. Call to Order

Report of the Credentials Committee
 Roll Call

Establish the Bar of Conference

Report of Agenda Committee

Report of the President

Report of Ministerial Character Committee

Report of Nominating Committee

President's Appointment of Lay Members
 on Itineracy & Elders' Orders Committee

Report of Conference Boards

(10 minute limit)

Conference Board of Administration

Conference Trustees

Pension Plan Board

10:15 A.M. R E C E S S

10:30 A.M. Call to Order

Report of Conf. Secretaries & Commissions
(150 word maximum written, factual report)

REPORT NO. 2 - AGENDA COMMITTEE (Cont.)

- Burial Association Secretary
 Card Call Secretary
 Conference Historian
 Director of Christian Youth Crusade
 Educational Secretary
 Sunday School Secretary
 Director of Wesleyan Men
 Tithing Secretary
 World Missions Secretary
 Camp Commission
 Commission on Social Action
 Courtesies
 Miscellaneous Business
 11:45 A.M. ADJOURNMENT
 12:00 Noon LUNCH
 1:00 P.M. Committee Organization
 1:30 P.M. Miltonvale College Presentation
 2:00 P.M. Call to Order
 Roll Call
 Reading of Minutes
 Reports: Committee on Itineracy and
 Elders' Orders (Partial)
 Azusa College Trustees-Martin W. Cox
 Miltonvale Wesleyan College Trustees -
 George K. Wilch
 3:00 P.M. Presentation of Fraternal Delegate,
 Free Methodist Church
 Courtesies
 ADJOURN for Committee Work
 5:30 P.M. DINNER
 7:30 P.M. WORLD MISSIONS NIGHT
 Greetings from the Denominational Office
 of the Woman's Missionary Society,
 Mrs. Helen F. Stark, President
 Address - Dr. B. H. Phaup, Gen. Supt.

TUESDAY, June 29

- 7:00 A.M. WESLEYAN MEN FELLOWSHIP BREAKFAST
 Wm. Penn Hotel, Whittier
 8:30 A.M. United Devotions - Dr. B. H. Phaup
 9:00 A.M. Call to Order
 Roll Call
 Reading of Minutes
 Reports: Conference Auditor
 Conference Treasurer
 9:45 A.M. RECESS

WEDNESDAY, June 30

8:30 A.M. United Devotions - Dr. B. H. Phaup
9:00 A.M. Call to Order
Roll Call
Reading of Minutes
Reports: Committee on Memorials
Finance Committee
Wesleyan Youth President
Ratification of WY Officers & Program
Miscellaneous Business
10:15 A.M. RECESS
10:30 A.M. Call to Order
Miscellaneous Business
Courtesies
ADJOURN for Committee Work
11:45 A.M. ADJOURNMENT
12:00 Noon LUNCH
1:00 P.M. Installation of Conference Officers,
W.M.S. Officers, and W.Y. Officers
Recognition of Superannuate Ministers -
Clinton W. Jones, Speaker
2:00 P.M. Call to Order
Roll Call

REPORT NO. 2 - AGENDA COMMITTEE (Cont.)

- 2:15 P.M. Presentation of Representative from the
 Council on Alcohol Problems,
 Rev. Floyd Carrier
- Reading of Minutes
 Report: Pastoral Relations Committee
 Miscellaneous Business
 Courtesies
 Reading of Minutes
 ADJOURNMENT OF CONFERENCE
- 5:30 P.M. DINNER
- 7:30 P.M. Presentation of Awards to Teen Talent
 Winners
- SILHOUETTE IN SACRED SONG - Presented by
 The Skyline Chorale, directed by
 Rev. Derric Johnson

Respectfully submitted,
 Archy L. Mudgett
 Orval C. Butcher
 John H. Henley
 Edna Judy
 Jimmy F. Johnson
 W. Eugene Welliver

NOTE: The Agenda Committee suggests that the person reporting for a committee, at the conclusion of his report, move the adoption of the report, and another member of the same committee be prepared to second the motion; thus, properly placing the report before the body before entering into discussion or debate.

REPORT NO. 3

CONFERENCE PRESIDENT

Sincere Christian greetings to all members and friends of the California Conference of the Wesleyan Methodist Church met in its Forty-First Annual Session this twenty-eighth day of June, 1965.

Through the goodness of God we are permitted to meet in this place which has been dedicated to the worship and honor of our Resurrected Redeemer, who "loved the church and gave himself for it." Because of calvary we meet as brothers and sisters in the great family of God.

REPORT NO. 3 - CONFERENCE PRESIDENT (Cont.)

Being aware of the purpose of the Church, we meet together as a people to cry out unitedly for a new endowment, and anointing of the Holy Spirit upon us individually and collectively, to enable us first to see the urgency of the task of bringing souls to Christ, and secondly for empowerment for this task.

This report would be most incomplete if in it I failed to give praise to my Heavenly Father for the hourly and daily sustenance which He has given through the days and nights of this year. Without His help and guidance the miles would have been longer, the nights darker, the path more unsure. Likewise, I owe a great debt of gratitude to my co-laborers: my fellow officers, board and committee members and office staff. I wish to thank each of them for their cooperation and untiring efforts to make each phase of the conference program progress. As I have visited the various churches during the year, one of the highlights of the time has been the hospitality and warmth of fellowship extended by the pastors, their families and the congregations. This is always an encouragement.

A number of "firsts" have been inaugurated in the conference operation this year. For the first time in the forty years of its history, the conference office has been housed in its own quarters and thus has a permanent address. This has afforded many advantages to the meetings of the various boards and committees, as well as the officers of the conference.

During this year, by action of the last Annual Conference, the bookkeeping system of the conference has been undergoing a complete revision under the able direction of our Auditor, Mr. Eugene I. Bisbee. This need has long been recognized but is now being realized. I believe that when completed, this will make it possible to have at hand much needed information on a month to month basis rather than an annual one.

Acting upon the Report of the Finance Committee of the last Annual Conference Session, the Board of Administration designated the President's secretary as the Conference Bookkeeper. Thus all remittance of funds this year have been handled in the Conference Office. This appears to be another step forward in strengthen-

REPORT NO. 3 - CONFERENCE PRESIDENT (Cont.)

ing the operation of the conference program. It should be pointed out, however, that this arrangement does not place the handling of monies under the Conference President's office. His secretary endeavors to divide her time between the matters relating to the President's work and the other responsibilities delegated to her; namely, the Conference Bookkeeper, serving as a Notary Public, the secretarial work relating to various officers and committees of the conference including the "Wesleyan Builders", and the coordinating of copy and typesetting of the Annual Journal.

Efforts have been made to follow through on the directions given last year in regard to new churches being opened and a means for financing the same. On April 4, the opening service of the Scottsdale Project was held. As my schedule of activities will show, we have investigated a number of areas with the hope of finding suitable locations, which seems to be growing more and more difficult, especially with limited means. Recently we have located a site in South Sacramento which will be recommended to the Board of Administration very soon.

Study of a practical plan of fund raising resulted in the launching of the "Wesleyan Builders" in February. Time has not permitted all of the materials to be prepared which this plan warrants; however, the response by our people has been most encouraging. This month the receipts total nearly \$700.00. Our goal of "\$1.00 per month per member" is not yet achieved.

Some word of commendation should be given to the sacrificial efforts which have produced a number of new buildings during this past year in the conference. At El Cajon a beautiful new chapel and Christian Education unit, including fellowship facilities, has been built and dedicated. At Fair Oaks a sanctuary of beauty and practical appointments has been constructed at a reasonable cost. The Sacramento Arcade Church has just completed and dedicated a complex of Church offices, Christian Education unit and fellowship center. This is one of the largest additions ever to be made by a single church of our conference in one building program. The combined chapel and Christian Educational unit at Scottsdale, though attractive, proved inadequate very soon after the work was opened; hence, plans for build-

REPORT NO. 3 - CONFERENCE PRESIDENT (Cont.)

ing the chapel are now waiting city approval so that construction can begin immediately.

In contrast to this bright picture, we turn our attention to one of less brilliance; that is, the loss of our Wesleyan World Headquarters at Marion, Indiana, on Palm Sunday of this year. Upon receiving the news of the devastating tornado, and being unable to reach any of the officials by telephone, I sent the following message by night-letter, because I felt that every member of this conference would have such a message conveyed to our leaders:

Drs. Phaup, Sheets, Mitchell: Have received word of storm damage. Be assured of our prayers for your guidance. California Conference stands with you in readiness to do whatever necessary to carry on. Please advise if we can help.

Archy L. Mudgett, President

We have been advised that the next session of our General Conference will be held early next summer, prior to the regular date of our Annual Conference. This session, then, affords me my last opportunity to offer any comparative statistics for the shortened quadrennium. I shall offer only two comparisons. At the beginning of the quadrennium our full membership stood at 1302. At the close of the third year of the quadrennium it stands at 1762 or a gain of 460 for the three year period. Finances show a similar gain during the same period. The closing year of the former quadrennium showed \$337,296.76 disbursed for all purposes. The total disbursed for all purposes this past year, the closing year of this "three year" quadrennium, is \$ 499,336.06, or a gain of \$162,039.30 in a single year's disbursements. Attention is called to the graph being displayed by the Conference Treasurer showing many similar comparisons. Please take a few moments to study this display.

In closing this portion of my report, I am convinced with Dr. John R. Brown who said, "We need religion with conviction, which makes convicts out of men." Convicts of Christ.

REPORT NO. 3 - CONFERENCE PRESIDENT (Cont.)

ACTIVITIES OF THE CONFERENCE PRESIDENT

I. CHURCH VISITATION

- A. Visited all organized churches, except Winslow twice and most three or more times during this conference year.
- B. Visited Vista Mexican Chapel once during the year, and the Scottsdale Pioneer Project a number of times.
- C. Visited the Junior High Youth and the Senior High Youth Camps.
- D. Traveled a total of 37,470 miles-23,570 miles by car and approximately 13,900 miles by air, rail or bus - equivalent to 59 days driving (400 miles per day) and 10 days travel by public transportation, or 69 days of travel.

II. PULPIT MINISTRY

- A. Preached 54 times in Sunday Services.
- B. Gave 30 Prayer Meeting or Midweek Service Devotionals.
- C. Held Holy-Week Services at the Lakeside Church
- D. Served as Speaker for the Los Angeles District Youth Winter Retreat

III. SPECIAL SERVICES

- A. Dedication Services (participated in or conducted)
 - 1. El Cajon Chapel and Educational Unit - February 21, 1965
 - 2. Lincoln Oaks Sanctuary - February 28, 1965
 - 3. Arcade Educational Unit, Fellowship Hall and Office Building - June 6, 1965
- B. Installation of Pastors
 - 1. Emerson P. Smith as pastor - El Monte First Church - July 12, 1964
 - 2. Authorized the Vice-President, Orval C. Butcher, to install Galen L. Anderson as Pastor of the Lakeside Church - July 12, '64
 - 3. Roy L. McGowen as Pastor of Chester Church August 30, 1964
 - 4. Assisted in the installation of J. Paul Landrey as Assistant Pastor, and Leonard J. Reckard as Minister of Visitation at Arrow Highway Church - September 13, 1964
 - 5. Robert C. Girard as pastor at Scottsdale

REPORT NO. 3 - CONFERENCE PRESIDENT (Cont.)

Pioneer Project - April 4, 1965

- C. Ground Breaking Services
 - 1. El Cajon for Chapel and Educational Unit
August 9, 1964
 - 2. Scottsdale for Chapel - May 30, 1965
- D. Anniversary Services
 - 1. Arcade Tenth Anniversary Services
January 23, 1965
 - 2. Arrow Highway Tenth Anniversary Services
March 7, 1965
- E. Other Special Services
 - 1. Opening Services in the Sanctuary at
Lincoln Oaks - August 30, 1964
 - 2. Mortgage Burning Services at Grass Valley
November 22, 1964
 - 3. Opening Services in the Chapel at El Cajon
December 13, 1964
 - 4. Conducted three Conference Extension
Rallies, at Skyline, Arrow Highway and
Lincoln Oaks Churches and presented the
"Wesleyan Builders" Program - Feb. 22, 25 &
26, 1965

IV. ACTIVITIES FOR CONFERENCE MINISTERS

- A. Arranged for the location and program for the
Ministerial Retreat at Oak Glen Pines Camp -
February 23 - 25, 1965

V. BUSINESS MEETINGS

- A. Local Church Business Meetings - 20
- B. Local Board or Committee Meetings - 27
- C. Conference Board and Committee Meetings - 38

VI. REPRESENTED THE CALIFORNIA CONFERENCE

- A. Azusa College
 - 1. Executive Board Meetings - 7
 - 2. Board of Trustees Meetings - 4
 - 3. Annual Dinner Rally
- B. Miltonvale Wesleyan College Board of Trustees
Meeting - January 12-13, 1965
- C. Asbury Seminary, Wilmore, Kentucky, at Break-
fast Meeting of the Wesleyan Seminarians, and
on the campus - February 5 - 6, 1965
- D. Denominational Leaders' Conference in Marion,
Indiana - February 9 - 11, 1965
- E. Official calls, interviews and meetings - 70

REPORT NO. 3 - CONFERENCE PRESIDENT (Cont.)

VII. OFFICE ACTIVITIES

A. Printing

1. 400 copies of the 1964 Conference Minutes and mailed or delivered the same.
 2. Monthly Treasurer's Reports and Budget information
 3. Monthly Board of Trustees Minutes
 4. 3000 Bulletin covers and 1500 Flyers - Annual Conference and Headquarters Open House and Dedication information
 5. 3000 "Wesleyan Builders" Enlistment Cards
10,000 green return envelopes
5,500 window mailing envelopes
1,100 Reminder Cards each month for four monthly issues and mailed the same.
 6. Numerous forms, bulletins, letters, etc.
- B. Prepared and mailed 1672 pieces of mail in the interest of Conference Work including general office work, the treasurer's work and the president's work.
- C. Sent a message of concern to the General Superintendents at the loss of our World Headquarters in April, 1965
- D. Assisted the missionaries in making travel arrangements and visiting the churches in the Los Angeles Area.
- E. Worked on the Headquarters Project.

VIII. PROPERTY MANAGEMENT

- A. Carlsbad - Negotiated and signed papers for the sale of the church property - completed October 14, 1964
- B. Covina (Arrow Highway) - Signed papers for the renewal of Note - July 15, 1964
- C. El Cajon - Negotiated and signed papers for a loan from Southland Savings - Aug. 13, 1964
Negotiated and signed papers for the sale of the Note from the Apostolic Pentecostal Tabernacle to Southland Savings - October, 1964
Signed papers for the construction and completion of the Chapel and Educational Unit - Aug. 8, 1964 & Jan. 28, 1965
- D. El Monte Cogswell - Assisted in escrow and signed for a loan to the Cogswell Church January 5, 1965

REPORT NO. 3 - CONFERENCE PRESIDENT (Cont.)

- E. Fair Oaks (Lincoln Oaks) - Negotiated & signed papers for a loan from Wesleyan Investment Foundation for curb and gutter work - December, 1964
- F. Grass Valley - Looked at property for possible new church location - June 5, 1965
- G. Lawndale - Signed papers for a loan - Aug. 24, 1964
- H. Norwalk - Negotiated and signed papers for an easement to the City of Norwalk for street improvements - January 5, 1965
- I. Phoenix - Negotiated and signed for a loan from W.I.F. - August 26, 1964
Negotiated the Pay-off of a Note to Basil Boyd - October 27, 1964
- J. Sacramento (Arcade) - Signed papers for a loan December 4, 1964
Signed Building Contract papers - December 1, 1964
- K. Scottsdale - Re-negotiated the Galandak Mortgage - July 1, 1964
Negotiated and signed for a loan from Western Savings - October 8, 1964
Signed the Building Contract - August 6, 1964
Signed papers for an easement with Salt River Project - March 9, 1965

IX. INVESTIGATED POSSIBLE OPENING FOR NEW PROJECTS

- A. North Phoenix (Conference Owned property)
- B. Chula Vista
- C. North Highlands
- D. South Sacramento
- E. Diamond Bar

X. OFFICIAL ACTS

- A. July 21, 1964 - Accepted the resignation of E. V. Perkins as Minister of Church Development in Arizona
- B. July 22, 1964 - Received Jerry Lindsay as a Conference Preacher and appointed him to Pulpit, Music and Youth Ministry at La Puente
- C. July 28, 1964 - Accepted the resignation of Gary D. Swenson as pastor at Winslow, Arizona, effective September 1, 1964

REPORT NO. 3 - CONFERENCE PRESIDENT (Cont.)

- D. August 17, 1964 - Received the transfer of Roy L. McGowen, an Elder, from the Iowa Conference.
- E. November 25, 1964 - In concurrence with the Advisory Board, approved the request of the local Pulpit Supply Committee to have Rev. W. J. Willis supply the pulpit for the remainder of the conference year at the Lawndale Church.
- F. January 19, 1965 - Received Thomas B. Myers as a Conference Preacher, gave him authorization to administer the sacraments & solemnize matrimony, and appointed him Supply Pastor at the Grass Valley Church.
- G. January 22, 1965 - Received the transfer of Robert C. Girard, an Elder, from the Wisconsin Conference.
- H. January 26, 1965 - Granted a letter of transfer to Eldred V. Perkins, an Elder, to the Wisconsin Conference.
- I. February 21, 1965 - Chartered the El Cajon Wesleyan Methodist Church.
- J. March 3, 1965 - Approved the request of the Skyline Church to call Ira L. Shanafelt as Minister of Visitation.
- K. May 29, 1965 - Approved the calling of Darold L. Woodruff as pastor of the East Phoenix Church.
- L. May 31, 1965 - Granted a letter of transfer to George J. Stoddard, an Elder, to the North Michigan Conference.
- M. May 31, 1965 - Disbanded the Carlsbad Wesleyan Methodist Church.
- N. May 31, 1965 - Disbanded the Bostonia Wesleyan Methodist Church
- O. June 5, 1965 - Received the transfer of Ira L. Shanafelt, an Elder, from the Ohio Conference.
- P. June 26, 1965 - Received the transfer of Darold L. Woodruff, and Elder, from the Indiana Conference.

FINANCIAL STATEMENT

For the sake of comparative reporting, the financial statement is presented in the same form as appears on

REPORT NO. 3 - CONFERENCE PRESIDENT (Cont.)

the Church Statistical Blank, Item VII - Disbursed for Pastor.

Salary - - - - -	\$ 6,320.00
Parsonage: Rent- - - - \$	1,180.00
Utilities - - - - -	319.07
	1,499.07
Special Services - Gifts	
Holy Week Services - \$	90.00
Christmas Gifts - - -	125.00
	215.00
Allowance Received for Travel:	
Mileage (10¢ per mile)	2,322.10
Air, rail or bus fares	568.37
Miscellaneous Expenses	122.37
	3,012.84
Unadjusted Gross Receipts - - - -	11,046.91
Spent for Travel:	
Air, rail & bus fares - \$	568.37
Car Expense - - - -	3,799.07
Miscellaneous (Car rental, motels, meals, etc.) - -	122.37
	4,589.81
Net Income - - - - -	\$ 6,457.10

Respectfully submitted,
Archy L. Mudgett, President

REPORT NO. 4

MINISTERIAL CHARACTER COMMITTEE

The ministerial Character Committee wishes to submit the following names of Elders and Conference Preachers whose characters have been passed:

STATIONED ELDERS: Galen L. Anderson	Roy L. McGowen
Claton G. Butcher	Archy L. Mudgett
Orval C. Butcher	Harold North
William A. Carnett	Ollie J. Philpot
Martin W. Cox	Leonard J. Reckard
Arthur E. Depew	Malcolm Robertson
Edward L. Eddy	Richard L. Rossow

REPORT NO. 4 - MINISTERIAL CHARACTER COMMITTEE (Cont.)

Sherwood I. Eddy	Emerson P. Smith
W. Richard Grizzell	Charles B. Spisak
John H. Henley	Fred Van Tatenhove
James H. Judy	W. Eugene Welliver
J. Paul Landrey	John C. Wilkens
Paul A. McCoy	Robert C. Girard

SUPERANNUATE ELDERS: David O. Beach Charles W. Denison
David H. Scott Charles H. Butcher

RESERVE ELDERS: Lee R. Hoge Gaylord V. Jordan

UNSTATIONED ELDERS:	Olive L. Hodge
William G. Butcher	Laurence W. Melton
Walter E. Cook	Ruth M. Sanchez
Paul H. Hodge	Pearl H. Taylor

CONFERENCE PREACHERS:	
Gary D. Swenson	Jimmy F. Johnson
Bill C. Bedsole	Jerry Lindsay
Antonio Cortes R	Thomas B. Myers

The following have not been passed for the following reasons:

NO REPORT RECEIVED:

Stationed Elders:	Ronald A. Heavilin **
	Alice Mae Heavilin **
	Derric E. Johnson *
Superannuate Elders:	F. L. Berkebile **
	George A. Thomas *
Unstationed Elders:	Roma L. Acuna *

We recommend that the character of Marcelino Hernandez be passed without his report due to bilingual problems

FULL STATISTICS NOT RECEIVED (Par. 279 of the Discipline):

Esther L. Depew *
Bud B. Jillson **
Clinton W. Jones *

By consent the time for getting Character Reports and Statistical Reports in was extended to the time of opening Session, Tuesday morning, June 29.

* Passed at later date ** Passed by vote of the Conf.

REPORT NO. 4 - MINISTERIAL CHARACTER COMMITTEE (Cont.)

Respectfully Submitted,
 Archy L. Mudgett Orval C. Butcher
 Richard L. Rossow James H. Judy
 Paul W. Hower, Jr. Nelson E. Brown
 Edward L. Eddy Paul Hontz

REPORT NO. 5

NOMINATING COMMITTEE

We, the Nominating Committee, submit the following nominations:

SESSIONS COMMITTEESPastoral Relations Committee:

Conference President	Ex-Officio Chairman
Orval C. Butcher	William P. Marshburn
Emerson P. Smith	Jack N. Martin
Martin W. Cox	Charles Blair

Finance Committee:

Richard L. Rossow, Chairman	Ted Stewart
Paul A. McCoy	Dr. Troy Raney
Harold North	Paul W. Hower
Conference President, Ex-Officio Member	

Memorials Committee: Charles Butcher, Chairman
 William A. Carnett Mrs. Maxine Taggart
 Pearl Taylor Mrs. Billie Waters

Auditing Committee: Eugene Welliver, Chairman
 Richard Willis Richard Grizzell

Courtesy Committee: Paul Landrey O. J. Philpot

Reporter: Gayle Blair

"WESLEYAN METHODIST" Solicitor: We recommend that the office of "Wesleyan Methodist Solicitor" be a standing office. Nomination: Charles Spisak

CONFERENCE OFFICERS

Conference Attorney: Jack N. Martin

Conference Auditor: Eugene I. Bisbee

REPORT NO. 5 - NOMINATING COMMITTEE (Cont.)

Vacancies Committee: Sherwood I. Eddy Hugh K. Otto
 Claton G. Butcher Paul Hontz
 Derric E. Johnson

Camp Commission: Paul A. McCoy, Chairman
 Claton G. Butcher
 Ex-Officio: Conference President
 W. Y. President
 S. S. Secretary
 C. Y. C. Director

Nominating Committee: Conference President, Ex-Officio
 Conference Vice-President, Ex-Officio
 Claton G. Butcher
 Paul A. McCoy
 Harold North
 El Monte First Church Delegate
 Lakeside Church Delegate
 Whittier Church Delegate

Commission on Social Action: Paul Hower, Chairman
 Charles Blair James H. Judy
 Malcolm Robertson Archy L. Mudgett

Memorials to General Conference: We recommend that the Memorials to the General Conference be prepared under the auspices of a Memorials Committee and the Board of Administration, and such memorials be considered the will of the California Conference of the Wesleyan Methodist Church of America.

Nominations: Orval C. Butcher Jack N. Martin
 Martin W. Cox William Dawsey
 Archy L. Mudgett

DELEGATES TO GENERAL CONFERENCEMinisterial Delegates:

Archy L. Mudgett	Richard L. Rossow
Orval C. Butcher	Malcolm R. Robertson

Ministerial Alternate Delegates:

Sherwood I. Eddy	Emerson P. Smith
James H. Judy	Edward L. Eddy

Lay Delegates: Jack N. Martin Paul Hontz
 William Dawsey William Marshburn

Alternate Lay Delegates: Paul W. Hower Dr. Troy Raney
 Theo. R. (Ted) Stewart Harvey Ebert

REPORT NO. 5 - NOMINATING COMMITTEE (Cont.)

PART 2: We recommend that the Sessions Finance Committee be continued as elected without enlargement of said committee, and that the Standing Rules include a statement for such committee.

Respectfully submitted,

Archy L. Mudgett
Orval C. Butcher
Richard L. Rossow
Edward L. Eddy

Paul W. Hower, Jr.
Nelson E. Brown
James H. Judy
Paul Hontz

REPORT NO. 6

BOARD OF ADMINISTRATION

The complete minutes for the Conference year 1964-1965 are on permanent file at California Conference Headquarters.

ANNUAL CONFERENCE EXPENSE: Authorized the following expenditures for the 1964 Conference Session:

1. Whittier Church, Host Church, \$250.00
2. Organist, Mrs. Grace Todd, and Pianist, Paul McCoy, \$25.00 each
3. Skyline Choral, \$300.00
4. Whittier Church for piano rental, \$45.00
5. Dr. ~~Hobbs~~ Stevenson, \$306.02 for travel expense, and \$50.00 honorarium with a letter from Jack Martin.
6. Dr. V. A. Mitchell, \$150.00 honorarium, and \$150.00 travel expense.
7. Eldred Perkins, \$50.00 travel expense to annual conference.

Set the date of June 27-30, 1965, for the next Annual Session and accepted the invitation of the Whittier Church as the place of meeting.

Authorized the Whittier Church to elect a delegate to be seated for Rev. Girard in the 1965 Session of Conference.

CARLSBAD: Recommended to the Board of Trustees that the Carlsbad Property be listed for sale.

Authorized the renting of the parsonage for \$65.00 per month until sold.

Authorized the Conference President to respond to the church by letter indicating the continued

REPORT NO. 6 - BOARD OF ADMINISTRATION (Cont.)

plan to disband.

Authorized payment of existing bills and payment in full of Pension Plan, General Conference Expense and Church Administration, and other budget items on a pro-rata basis.

Authorized that no funds from the sale of the property be used to reimburse the Conference Extension Fund.

Requested the Conference President to draft a proper letter releasing members from the disbanded Carlsbad Church.

CHRISTIAN EDUCATION: Authorized the establishing of a Conference Education Committee of five members to be appointed by the Conference President. Sherwood Eddy, Martin Cox, Paul Hower and Kenneth Wilch were appointed to serve with the Conference President.

The following report of the committee was adopted:

The Board of Administration of the California Conference have a deep appreciation for the outstanding service Miltonvale Wesleyan College has rendered over the years to our churches and to young people. Many of us owe a deep debt of gratitude to the institution and to those who have served and are serving on the staff. It is our prayer that God will continue to use this school for His glory.

The president of the conference reported to the committee our conference relationship to Miltonvale Wesleyan College and to Azusa College. It was pointed out that, as a result of the amalgamation of Azusa College and Los Angeles Pacific College, Azusa Pacific College will be a stronger institution. And that:

Whereas -

1. The distance to Miltonvale Wesleyan College is so great - 1500 miles.
2. Miltonvale Wesleyan College lacks regional and professional accreditation.
3. Miltonvale Wesleyan College has very little employment possibilities.

And Whereas -

1. The amalgamation of Azusa College and Los Angeles Pacific College into Azusa Pacific College beginning this fall will strengthen this institution.

REPORT NO. 6 - BOARD OF ADMINISTRATION (Cont.)

2. The Free Methodist Church has already approved an official relationship with Azusa Pacific College.

3. Azusa Pacific College has a very strong accreditation.

Therefore we recommend that authorization be given to negotiate with Miltonvale Wesleyan College and the denominational Board of Administration concerning steps toward the recognition of Azusa Pacific College as our school in the Southwest.

CONFERENCE EXTENSION: The greater Sacramento area was designated as the next probable area for church extension. Also that we list San Diego, Diamond Bar (South Pomona area), North Phoenix, and the Thousand Oaks area as prospective future areas for church extension.

CONFERENCE HEADQUARTERS: Authorized the purchase of a Yard Vac.

Authorized the borrowing of \$2,500.00, proceeds of the sale of La Puente Church Notes, to be used toward the completion of the Conference Headquarters.

Authorized a separate account to be set up for Headquarters funds, and approved the allocation of \$2.00 per member of the Work Funds for Conference Headquarters.

Recommended to the Board of Trustees the opening of a separate bank account for Imprest.

Authorized the granting of a budget receipt to the Skyline Church for an amount equal to the cost of the bedroom furniture for the D. H. Scott Room.

Recommended to borrowing of \$1,000.00 to complete the paving.

Authorized the Conference President to spend up to \$400.00 in completing the Headquarters for dedication.

CONFERENCE OFFICE EQUIPMENT: Authorized the purchase of an additional legal file, and an addressing machine.

EL MONTE FIRST CHURCH: Accepted the recommendation that the local church assume full responsibility of the payment of the Jillson Note.

REPORT NO. 6 - BOARD OF ADMINISTRATION (Cont.)

EXTENSION LOAN FUND: Established the "Extension Loan Fund" and authorized the placing of "500" Plan monies in it.

Authorized the pre-dicting of the Sunnymead Church loan payments to the fund.

Recommended to the Annual Conference as a Standing Rule:

1. All monies disbursed from this fund shall be considered a loan and shall be paid back monthly; thus, this will be a revolving fund. No loan shall be made until a note is signed for the loan.

2. Payments of one percent (1%) of the loan per month, including interest at the rate of 6%, shall be made beginning three months from the date of the loan.

3. All loans and details of the same are to be worked out through the Conference Board of Administration.

1964 ANNUAL CONFERENCE FINANCE COMMITTEE REPORT:

A Special Finance Committee was established to study the Annual Conference Finance Committee Report with power to act. The committee consisted of six members: the Conference President, Conference Auditor, Conference Treasurer, Emerson Smith, Sherwood Eddy, and Martin Cox.

Authorization was given for the Conference Treasurer, Conference President, and Sherwood Eddy to sign checks; any two of the three required.

SPECIAL FINANCE COMMITTEE: Authorization was given to pay the conference office secretary \$70.00 per week. Further that the conference pay \$10.00 per week for the cleaning of the parsonage and other conference buildings; that this arrangement begin August 1 and be reviewed quarterly thereafter.

Authorized the conference officers to establish the conference checking account at the Cbvina Branch of the Bank of America.

Authorized that September first should be the effective date for the new bookkeeping system under the direction of Mr. Bisbee, Conference Auditor; all necessary communication, information and forms to be sent out from the conference office.

Approval of the name "Wesleyan Builders" was given to a plan for Conference Extension.

REPORT NO. 6 - BOARD OF ADMINISTRATION (Cont.)

Adopted the recommendation that our goals be as follows:

- a. The \$25,000.00 be raised for each new field we intend to enter.
- b. That we attempt to begin two new projects per year, contingent on the amount of funds raised.
- c. That we acquire two or more pioneer pastors each year.

Adopted the recommendation that we endorse and recommend to our constituency the Wesleyan Investment Foundation program of investments and loans.

- a. By education and orientation
- b. By participation
 - 1. Savings
 - 2. Life annuity contracts.

Request of the Conference Attorney to examine such contracts as to conformity with California laws was made.

The Program of Conference Extension be promoted under the name of "Wesleyan Builders" and

- A. That funds for the program be raised by:
 - Advance gifts; Continuous gifts; Denominational gifts.

Authorized the direct mailing program for all participating in the "Wesleyan Builders", and that monies received would apply on the local church Conference Extension budget.

Authorized a promotional tour of the conference to be conducted early in 1965; cost of the tour to be met by free will offerings taken at the churches as an above budget item.

Directed the Conference Office to communicate with all pastors concerning Social Security coverage. Further that the secretary secure forms and brochures to be made available to pastors.

Considered the establishment of a plan of long range return investment of monies received from Marshburn Brothers into a church extension foundation fund.

FINANCIAL REPORT: Authorized that expression of deep appreciation to Eugène I. Bisbee for compiling and presenting the Conference financial report and that meetings be arranged for further study of finances by Mr. Bisbee, pastors, treasurers, and chairmen of Boards of Stewards.

REPORT NO. 6 - BOARD OF ADMINISTRATION (Cont.)

GRASS VALLEY CHURCH: Authorized the Conference President to negotiate and recommend concerning the sale of the present property and purchase of another.

HONORARIUM: Authorized the granting of \$100.00 honorarium to Dr. V. A. Mitchell for services rendered in the conference.

HUNTINGTON BEACH PROJECT: Authorized the payment of Sunday School Budgets in full from the funds of the Huntington Beach word at the time of closing, and the balance of funds placed in the Conference Extension Fund.

INSURANCE: Authorized the procuring of Workmens Compensation policy naming the officers of the corporation.

LINCOLN OAKS CHURCH: Authorized the secretary to write to Claton Butcher commending him on the completion of the new building at such a moderate cost.

Recommended that the Board of Trustees to authorize the Lincoln Oaks Church to secure financing for curb and gutter, and the Conference underwrite the payments for one year and review the action at the end of the year.

Directed the Conference Office to communicate with the Fair Oaks Church that it is the understanding of the Special Finance Committee that the Board of Administration action intent was that the amount of support for curb and gutter was to be limited to \$30.00 per month. Further that the Fair Oaks Church seek a plan to secure financing within the framework of this specified amount.

MARSHBURN BROTHERS GIFTS: Direction was given to the secretary to express our thanks to Marshburn Brothers for the \$7,118.09 gift received from them.

MEXICAN MISSIONS: Direction was given to the Conference President to correspond with Dr. Liddick surveying the possibility of returning the task of Mexican Missions to the California Conference and giving us budget credit for funds invested there.

REPORT NO. 6 - BOARD OF ADMINISTRATION (Cont.)

CONFERENCE MINUTES: Appreciation and thanks to the Conference President and his wife for editing and printing the conference minutes was expressed.

Approved the recommendation of the Special Finance Committee that the Board of Administration and the Trustees minutes be printed on 8½ x 11 paper and bound in special binders for a permanent record -- this to replace their appearance in the annual conference journal. Further, that this be submitted to the 1965 annual conference and that it be made retroactive to the 1964 annual conference. Further that loose, punched copies be distributed to each church after the minutes are approved.

Authorized the purchase of permanent binders for the Board of Administration and Trustees minutes to be kept at the conference headquarters.

NOTES RECEIVABLE: Authorized a committee to meet with Leonard Brown concerning overdue payments. If this fails, the conference attorney will be asked to send a letter.

NATIONAL ASSOCIATION OF EVANGELICALS SUNDAY: It was carried to recommend to the Annual Conference that October 31, 1965, be N.A.E. Sunday.

PENSION PLAN DEFICIT: Authorized payment of 1963-1964 Pension Plan Deficit from the Pension Plan Funds and bill the churches with unpaid budget for the deficit.

Authorized the secretary of the Board to notify the churches still in deficit of Pension Plan budget for 1963-64.

SCOTTSDALE PROJECT: The following recommendations of the Conference President were approved:

1. That Rev. Perkins be released from the project and that a full time pioneer pastor be secured at once.
2. That the "reversed" plan of the Educational Unit be built by Mr. Senseman as the first stage of of the building, with the chapel being the second stage and pursued as soon as the congregation and finances warrant.
3. That an application be made to Munson Mortgage and Investment Corporation for \$35,000.00 as outlined herein, or other similar financing.

REPORT NO. 6 - BOARD OF ADMINISTRATION (Cont.)

4. That we continue to pursue the possibility of lowering the payments on the church site either by paying interest only or by paying off the balance of \$13,200.00.
5. That we make further attempts to sell the property at 46th and Shea Blvd.
6. That we set Thanksgiving as the tentative date for opening of services in the new facility.
7. That the Conference consider the purchasing of items offered by Rev. Perkins.
8. That the Board of Administration further consider the item of salary for Rev. Perkins.

Accepted the resignation of the Minister of Church Development and authorized a letter of thanks for his labors.

Authorized payment of \$200.00 for an appraisal of the Scottsdale property.

Authorized reimbursement of Conference President for expense of covering the cistern on property.

Authorized expenses for building plan changes and additions to be paid from Property Fund.

Requested Mr. & Mrs. Lanny Moore to live in and care for the parsonage property rent free.

Authorized the Sunday Schools of the conference to receive an offering for the Scottsdale Project, and give Conference Extension budget credit.

Authorized \$1,000.00 for Rev. Girard to equip the church office, in consultation with the Conference President.

Authorized the pastor and Conference President to arrange for the parsonage drapes.

Authorized the building of the Scottsdale chapel with the inclusion of a certain financial escalation plan projecting local church responsibility.

Authorized an expression of appreciation to the pastor for the work done and progress made.

Authorized the purchase of an organ from the present loan funds.

Recommended to the Board of Trustees the borrowing of \$40,000.00 to erect the chapel.

Authorized the reimbursement of Property Fund upon the receipt of \$10,000.00 from the Department of Church Extension.

STATISTICAL REPORT: Established "auxiliary buildings" as all buildings other than the church sanctuary

REPORT NO. 6 - BOARD OF ADMINISTRATION (Cont.)

whether they be attached or unattached (Item VI of Annual Statistical ~~Report~~).

TREASURER'S REPORT: Directed the conference office to issue budget statements to local churches showing amount paid and balance due on each budget item.

Authorized the conference treasurer's books reopened to enter budget items received late from the Lincoln Oaks Church.

WESLEYAN MEN: Authorized payment of travel expense of the Director of Wesleyan Men.

WORLD MISSIONS SECRETARY: Authorized the payment of expenses of the World Missions Secretary office.

Authorized the World Missions Secretary to take pledges for World Missions, Home Missions, and Conference Extension.

Respectfully submitted,
James H. Judy, Secretary

REPORT NO. 7

BOARD OF TRUSTEES

During the Conference year the Board of Trustees has held twelve meetings. At the first meeting held July 2, 1964, Archy L. Mudgett was elected chairman of the Board. John H. Henley was elected secretary.

Since some of the items were discussed at different meetings we ask your permission to present the actions of the Board under the headings of churches rather than in chronological order. It is understood that when a loan was authorized it is secured by the church property of the place named.

FAIR OAKS: July 2, 1964, granted an easement to the Arvin Water Company on the west 10 feet of Maryhill Lot A Unit 6.

July 21, 1964, authorized the Lincoln Oaks Church to secure financing for street improvements.

February 16, 1965, authorized a note to be drawn for above financing.

REPORT NO. 7 - BOARD OF TRUSTEES (Cont.)

EL CAJON: July 2 and 21, 1964, authorized a loan for \$68,000.00 from Southland Savings and Loan Association, El Cajon, California, to be paid in 240 monthly installments of \$480.00 including interest at the rate of 6% per annum with a loan fee of 1% of \$68,000.00.

August 10, 1964, authorized the sale to the Southland Savings and Loan Association a note for \$20,000.00 given by the Apostolic Pentecostal Tabernacle of El Cajon and secured by the former church property on Peach Avenue. A sufficient part of this sale shall be added to the above mentioned loan to bring the amount to \$79,950.00 to pay for the building of the new chapel and Educational Unit at 211 S. Third St. The remainder to be credited to the Conference.

ARCADE: July 2, 1964, authorized the increasing by \$10,000.00 of the loan authorized January 14, 1964, making the total amount "up to \$85,000.00".

December 5, 1964, authorized a loan from the Capital Federal Savings and Loan Association for \$80,000.00 and granted an easement for sewer purposes.

CARLSBAD: July 21, 1964, and September 8, 1964, authorized the sale of the Carlsbad property for \$9,000.00. Also authorized the use of the furnishings in the Vista Church.

LAWNDALE: July 21, 1964, and September 8, 1964, authorized a loan of \$6,200.00 for a term of six years with monthly payments of \$103.00, from the Lawndale Branch of the Bank of America.

SCOTTSDALE: July 21, 1964, authorized a loan of \$40,000.00 from the Chris-Town Office of Western Savings and Loan Association for the construction of the first unit of the church structure and necessary improvements.

Approved "Contract to Build" made with the Senseman Construction Company.

October 13, 1964, and November 10, 1964, authorized a new note with Samuel and Anna Galandak for \$13,200.00 with payments of \$1,000.00 per year at 6% interest per annum.

March 30, 1965, granted an easement to the Salt

REPORT NO. 7 - BOARD OF TRUSTEES (Cont.)

River Agricultural Improvement and Power District for placing and maintaining a power line.

June 8, 1965, authorized a loan of \$40,000.00 from Western Savings and Loan Association at 6.5% interest per annum with the service charge not to exceed three points.

ARROW HIGHWAY: September 8, 1964, voted to renew for one year the note for \$5,000.00 owing to Dorothy E. Kling and on June 8, 1965, repeated the action.

LEMON GROVE: September 8, 1964, authorized a loan of \$115,000.00 from the Bank of America National Trust and Savings Association.

March 30, 1965, authorized a loan of \$75,000.00 from the Bank of America at 6% interest per annum.

EL MONTE COGSWELL: October 13, 1964, authorized a loan of \$6,000.00 from the Pacific Industrial National Bank of South El Monte, California, for ten years at 6% interest per annum, plus $\frac{1}{2}$ of 1% loan fee.

NORWALK: January 5, 1965, granted an Easement Deed to the City of Norwalk for a right of way for street and highway purposes, provided that construction is started within six months after forming the assessment district and that paving, curb and gutter be constructed at no cost to the Conference.

SUNNYMEAD: February 16 and March 30, 1965, approved plans for Educational Building.

Authorized a loan of \$65,000.00 for 20 years with interest at 5.75% per annum.

LA PUENTE: May 11, 1965, decided to explore the possibility of selling the Second and Third Mortgages given by Earl D. Coffman on the property at 14715 Nelson Avenue, La Puente, California.

June 8, 1965, requested the Conference Attorney to send a letter to Earl D. Coffman regarding delinquent payments on above mentioned property.

HEADQUARTERS PAVING: January 5, 1965, authorized a loan of \$1,000.00 from Archy L. and Joyce R. Mudgett for two years at 6% interest per annum, repaid at the rate of \$50.00 per month, to be used to pay for

REPORT NO. 7 - BOARD OF TRUSTEES (Cont.)

black top at Conference Headquarters.

INVENTORY BLANKS: Blanks for Property and Insurance Information were discussed at various meetings and finally approved January 5, 1965. These blanks to be sent to the pastors and filled out by them.

SIGNATURE CARDS: July 21, 1964, authorized any two of the following: Theodore R. Stewart, Archy L. Mudgett, Sherwood I. Eddy, to sign checks for the Conference.

June 8, 1965, authorized either Orval C. Butcher or Kenneth L. Logsdon to sign checks on the Mission and Benevolent Fund and the General Fund of the Lemon Grove Church.

IMPREST ACCOUNT: November 10, 1964, authorized the opening of an Imprest Account of up to \$300.00 with the Bank of America, Covina Branch, with withdrawal checks signed by one of the following: Theodore R. Stewart, Joyce R. Mudgett, Archy L. Mudgett.

BROWN NOTE: March 30, 1965, authorized a letter sent to Leonard Brown relative to non-payment on his loan.

Respectfully submitted,
John H. Henley, Secretary

REPORT NO. 8

PENSION PLAN BOARD

Since the suspension of the expansion of the Pension Plan by the denominational headquarters over a year ago the local Conference Board has taken no action.

Since some members of the Conference are receiving benefits from the Pension Plan Headquarters, we feel this should be reported. Five members have received \$2618.00 during the year.

There are six other members ready to receive benefits upon their retirement.

Respectfully submitted,
Arthur E. Depew
John H. Henley
Edward L. Eddy

REPORT NO. 9

BURIAL ASSOCIATION

The purpose of the Burial Association is to help lift the financial load at the time of death.

An Application for Membership in the Burial Association was sent to each of the pastors of the Conference.

George A. Thomas Secretary

REPORT NO. 10

CARD CALL SECRETARY

Wesleyan Methodist Card Call Secretary to the 41st. Session of the California Conference.

The Wesleyan Card Call Plan is important and vital to Church Extension and Evangelism. Every Wesleyan should be a subscriber. The Plan is designed that all may have a share in pioneering new churches. Since its inception, it has given aid to many new Wesleyan Projects each year through 141 calls. This year of 1964-65 our California Conference has been the recipient of substantial aid in ready cash from this Department.

Rev. C. Wesley Lovin, Executive Secretary, urges that we double our number of donors. His office shows listing of 75 California Members, including 12 of our Ministers. Our 1964 Conference Minutes shows recognition of only 39, with $\frac{1}{2}$ of our pastors reporting nothing on this significant ITEM.

Through limited efforts, a few subscribers have been added to our Conference listing this current year. Pastors and people, we are challenged to arise and Build New Churches "The Card Call Way."

Your attention is called to the "CARD CALL" ad on the inside back of the WESLEYAN MISSIONARY for June of 1965.

California Wesleyan Methodists, keep abreast by reading regularly the inspiring articles on advance in our Church periodicals.

Please sign your Card Call blank available on the literature stand. Let us keep an extended helping hand to Pioneer Churches, full of much needed DOLLARS.

Charles H. Butcher, Secretary

REPORT NO. 11

CONFERENCE HISTORIANS

The abrupt close of the Book of Acts suggests a continuance. The narrative stops but the history goes on. Surely this is an unfinished picture. New scenes in church history will supply new material for new chapters. If in obedience to our Lord and dependence upon His Spirit we Wesleyan Methodists spread the good tidings, to us as well as others is this grace given to add and form one more link in that golden chain which unites in one glorious succession all in whom Jesus thus continues by the Spirit to speak and work. We can by God's help write new chapters for the Book of the Acts of the Holy Spirit.

As our Conference enters the fourth decade of its activities it is important that the great events of the years be recorded and kept in a central location. Your Conference Historians are trying to assemble these facts and thank you for your cooperation.

Leonard J. Reckard
Pearl Taylor

REPORT NO. 12

C. Y. C. DIRECTOR

We have three churches in the California Conference with organized C.Y.C. groups: La Puente, Lawndale and Winslow.

This year I have sent out about 125 separate pieces of mail; planned C.Y.C. Junior Camp which will be held at Oak Glen Pines, July 20 - 24. Cost is \$19.00 per Camper.

Respectfully submitted,
O. J. Philpot, C.Y.C. Director

REPORT NO. 13

EDUCATIONAL SECRETARY

A number of pastors and young people of college age have been contacted over the past year on routine Christian Education business. It is gratifying to note that

REPORT NO. 13 - EDUCATIONAL SECRETARY (Cont.)

many of our young people are attending or plan to attend a Christian College.

The Christian College is not only vital for training capable leaders but is a necessity of the moral fiber of the Nation, and particularly the church. Should the Christian College fail, the few remaining evangelistic seminaries could not supply the need for pastors and missionaries. Graduates from Christian colleges continue to be needed for these chosen callings, but also to help in the leadership of churches, Sunday Schools, and youth work.

The key to successful Christian colleges rests on increased enrollment. The churches can help by counseling their young people to attend Christian colleges, and by supporting financially those who so decide. The joint effort of Christian education will strengthen and increase both the church and the college.

Respectfully submitted,
John C. Wilkens

REPORT NO. 14

SUNDAY SCHOOL SECRETARY

This has been a year of growth and blessing within the Conference Sunday Schools.

On February 27, 1965, an inspirational ground breaking ceremony was held at the Sunnymead church for construction of a new Sunday School Unit.

On March 27 Dr. Paul Kindschi and the staff from the Department of Sunday Schools conducted an excellent SHARE Workshop at the La Puente church. One hundred sixteen (116) Sunday School Workers representing thirteen (13) of our churches were in attendance.

The results of the "March and Drive to Sunday School in '65" Attendance Contest were gratifying. Every Sunday School in the Conference showed a sizeable increase in attendance over the established average of the previous year. The three (3) winning Sunday Schools were: La Puente, Fair Oaks and El Cajon.

REPORT NO. 14 - SUNDAY SCHOOL SECRETARY (Cont.)

It is encouraging that to this date nine (9) of our Sunday Schools have made use of the excellent Teacher Training material that was purchased by this Conference one year ago for use among our Sunday Schools.

Respectfully submitted,
H. V. McElfresh

REPORT NO. 15

DIRECTOR OF WESLEYAN MEN

This report of Wesleyan Men is to be factual and I hope it proves to be just that. During the conference year just completed I contacted every church in regard to their past experience with a Wesleyan Men's group within their church or if no organization existed within their church, I was available to help them in any way I possibly could. During the year we sent out 4 separate mailings to the pastors, in addition to mailing 250 brochures promoting the Free Methodist Men's Retreat at Oak Glen Pines Camp. We also distributed 350 announcements for our 1st Annual Men's Fellowship Breakfast tomorrow morning. I also attended the Free Methodist Men's Retreat in February as your representative. I received \$71.40 from the Conference for expenses pertaining to the duties of this office. Thank you each one for your cooperation in the year just completed. May God bless you for your help to me as your promotional man of Wesleyan Men.

Respectfully submitted,
Hugh K. Otto

REPORT NO. 16

WORLD MISSIONS SECRETARY

There have been over 120 cards and letters mailed from this office during the past conference year. Included in these were some suggestions for the use of the "faith promise offering" in the local church.

I had the privilege of speaking at one missionary service at the Arrow Highway Church.

REPORT NO. 16 - WORLD MISSIONS SECRETARY (Cont.)

A missionary emphasis was conducted with 16 churches taking part. Dr. Edling, representing our work in Haiti, and Rev. Earl, representing our work in Colombia, South America, were the guest speakers for this tour. Four of our churches had more than a one night emphasis and two other churches indicated that they would consider a "convention" (3 or more days) in their church next year. We have endeavored to keep in touch with World Missions Headquarters and have been advised of some excellent missionary representatives home on furlough for a similar emphasis this year.

Following is a report of the offerings and expenses of the missionary tour:

Received in offerings - - - - -	\$1,310.28
(all funds received by California Conference were forwarded to World Headquarters)	
Travel Expenses for Dr. Edling and Rev. Earl -	\$ 625.58
(this is total travel expenses and not just within the bounds of the conference)	
Conf. World Missions Secretary Expenses -	\$ 34.39
(postage, telephone)	
Balance remaining for the cause of missions	\$ 650.31

"Where there is no vision, the people perish." May we raise our eyes and catch a vision of the "fields white unto harvest," and then sow and water that God might "give the increase."

Respectfully submitted,
W. Eugene Welliver

REPORT NO. 17

CAMP COMMISSION

The summer camps for 1964 proved a genuine inspiration and spiritual aid to many campers. Junior Camp was conducted at Alpine TeePee Village by Ashby Smith. Seventy campers attended with 46 decisions registered during June 21-27, 1964. Pastor Martin Cox was the speaker; Arrow Highway Church served as sponsor of the camp.

Senior High Camp directed by Rev. James Judy and Jimmy Johnson, July 26 - August 1 and was attended by 78

REPORT NO. 17 - CAMP COMMISSION (Cont.)

campers. Receipts totalled \$2,465.00 and disbursements totalled \$2,423.04. Alpine Covenant grounds was the location where Jimmy Johnson served as speaker.

Junior High Camp registered the largest attendance in 1964 at Oak Glen Pines with 86 campers. Receipts totalled \$2,428.07 and expenditures were \$2,428.07. Leadership consisted of Rev. Martin Cox, speaker, Rev. Paul A. McCoy, director and Rev. Emerson Smith as assistant director.

The necessity for each pastor and youth leader to be informed concerning basic rules of camping became apparent in 1964 camping. Thus pre-registration from each camper is requested by each director one month prior to the opening of the camp.

Central District of Wesleyan Youth in California held its second annual winter retreat at Oak Glen Pines in January with 167 campers present under the direction of Central District Chairman.

Due to state recommendations in the future the medical release required of all campers will include more details concerning communicable diseases experienced and immunizations completed. A nurse or person with first aid training shall also be provided by each camp.

A conference supported Christian Youth Crusade (Junior) Camp was voted into existence in Sept. 1964. Rev. O. J. Philpot will serve as director. This camp convenes July 20-24, 1965, at Oak Glen Pines and the cost will be \$19.00 per camper.

The Arrow Hwy. Church will continue to have its own Junior Camp with the understanding that no other churches shall make use of its camp, thus allowing full support of our conference CYC Camp.

Senior High Camp will be held at Alpine, July 26-31, 1965. Cost per camper is \$28.00; Jimmy Johnson, director, Rev. James Judy, dean.

Junior High Camp will meet at Oak Glen Pines August 2-7, 1965, under the direction of Rev. Paul McCoy assisted by Rev. Emerson Smith and Rev. Paul Landrey. Cost per camper is \$26.00. These two camps shall begin registration on Monday at 10:00 A.M. and conclude at 10:00 A.M. on Saturday.

The Junior Camp director, Rev. O. J. Philpot, served as a member of the camp commission due to his election as CYC director.

REPORT NO. 17 - CAMP COMMISSION (Cont.)

The Collegians met this year at Sunland and elected officers as follows: President, Vice-President, Secretary-Treasurer, Pastoral representative. One college age representative from each church shall comprise the collegian senate for the conference. These officers shall be responsible to plan and carry forth college age activities. The pastoral representative shall serve on the camp commission as an advisor.

Through an oversight the commission decided to permit the Wesleyan Youth Council to recommend the Youth Camp directors to the annual Wesleyan Youth Conference for approval. Basic rules for 1963-64 approved by this body in June 1964 say, "Camp directors shall be appointed by the commission and these directors shall act as advisors to the commission."

Basic camp policies are to be made available to all pastors prior to the summer camps as a refresher on procedures and policies.

Due to an oversight the following recommendation comes before this body for official approval as a part of our standing rules: "We recommend that a Camp Commission be established to be composed of a chairman and one additional member both of whom shall be elected by the conference body. The conference president, the Wesleyan Youth president, Sunday School Secretary, and the CYC director shall also be members of this commission.

We further recommend that all monies for Junior CYC Camp be handled through the Conference Sunday School Board and the Annual Conference Treasurer.

We recommend that the Senior High Camp be composed of all those who attended 8th through 12th grades the year preceding summer camp. This arrangement shall be reviewed in the fall '65 by the Commission.

Yours for greater camps in 1965,
Paul A. McCoy

REPORT NO. 18

TRUSTEE OF AZUSA PACIFIC COLLEGE

The miracle hand of God at Azusa College has been evident many times and in many ways: Dinner Rally, increased enrollment, financial increase and building progress have all been phenomenal.

Perhaps the greatest miracle of all is the merger of LAPC with Azusa to form Azusa Pacific College. In spite of obstacles, the will to unite was strong and the blessing of God was evident. The united college opens in September with a large student body, a faculty highly qualified and well trained, and an administration strong and confident.

Our Wesleyan schools, including our own Miltonvale Wesleyan College, have helped to chart the course of our church in firm doctrinal positions and in evangelistic, missionary fervor. Many of our own pulpits are examples of this training.

Azusa Pacific brings to us an added opportunity to assist our young people in a vital Christian atmosphere with a theologically sound Biblical education. It complements the work of our own colleges and increases the outreach and effectiveness of our service for God. We give praise to Him!

Respectfully submitted,
Martin W. Cox

REPORT NO. 19

TRUSTEE OF MILTONVALE WESLEYAN COLLEGE

Rev. Mudgett and I attended the annual meeting of the Local Board of Trustees of Miltonvale Wesleyan College at Miltonvale, Kansas, January 12 through 14, 1965.

We heard Dr. John Mostert, executive director of the Accrediting Association of Bible Colleges, discuss the purpose and work of the A.A.B.C. He recommended associate membership of Miltonvale Wesleyan College in the A.A.B.C. He also pointed out an alternate program possible by separation of the Junior College and the Bible College.

REPORT NO. 19 - MILTONVALE WESLEYAN COLLEGE (Cont.)

A report on the progress of the building committee for the new men's residence hall was presented by President Knapp. This will be part of phase II development program. Miltonvale Wesleyan College needs your earnest prayers and support for a school that is doing much in furthering the ministry of our youth.

Respectfully submitted,
George K. Wilch

REPORT NO. 20**CONFERENCE AUDITOR**

I have examined the accounts and records of the California Conference of the Wesleyan Methodist Church of America (a California corporation) for the twelve months ended May 31, 1965. My examination was made in accordance with generally accepted auditing standards and accordingly included such tests of the accounting records and such other auditing procedures as I considered necessary in the circumstances.

In my opinion the treasurer's statements present fairly the cash position of the California Conference of the Wesleyan Methodist Church of America at May 31, 1965, in conformity with generally accepted accounting principles applied on a basis consistent with that of the preceding year.

Eugene I. Bisbee
Public Accountant

REPORT NO. 21

CONFERENCE TREASURERSTATEMENT OF CASH RECEIVED AND DISBURSED
Conference Year June 1, 1964 thru May 31, 1965

<u>BUDGET FUNDS</u>	<u>Brought Forward</u>	<u>Received</u>	<u>Disbursed</u>	<u>Balance on Hand</u>
<u>General Conference</u>				
World Missions - - - - -	\$ -	\$ 792.61	\$ 792.61	\$ -
Australia - - - - -	-	138.82	138.82	-
Brainerd Indian School - - - -	-	189.82	189.82	-
Church Extension - - - - -	-	1,088.32	1,088.32	-
Pension Plan - - - - -	-	6,077.30	6,077.30	-
Church Administration - - - - -	-	2,423.88	2,423.88	-
General Conference Expense - -	-	625.64	625.64	-
Board Expense - - - - -	-	182.25	182.25	-
Hephzibah Children's Home - -	-	169.90	169.90	-
Education - - - - -	-	3,100.13	3,100.13	-
Wesleyan Seminary Foundation -	-	356.36	356.36	-
General Sunday School - - - - -	-	1,024.38	1,024.38	-
Total Gen. Conf. Budget	-	16,169.41	16,169.41	-
<u>California Conference</u>				
Conference Extension - - - - -	(-838.54)	2,704.81	1,508.32	357.95

Wesleyan Builders - - - - -	-	895.78	521.39	374.39
Conference Work Fund - - - - -	1,427.74	5,728.60	7,727.89	(=571.55)
Headquarters Project - - - - -	(=460.29)	8,647.91	8,958.49	(=770.87)
Annual Conference Session - - -	1,079.49	1,618.05	1,784.94	912.60
Conf. President's Fund - - - - -	2,282.02	8,758.75	9,332.84	1,707.93
Conference Sunday School - - -	495.37	522.16	365.36	652.17
Azusa College - - - - -	-	262.20	262.20	-
<hr/>				
Total Conf. Budget	3,985.79	29,138.26	30,461.43	2,662.62
<hr/>				
NON-BUDGET FUNDS				
Property Fund - - - - -	6,594.13	12,960.68	13,073.66	6,481.15
New Project Fund - - - - -	712.57	-	507.50	205.07
Agency Funds - - - - -	-	19,067.36	19,067.36	-
Extension Loan Fund - - - - -	337.00	140.00	-	477.00
Federal Withholding Tax - - - -	138.60	-	(=56.70)	195.30
<hr/>				
Total Non-Budget Funds	7,782.30	32,168.04	32,591.82	7,358.52
<hr/>				
GRAND TOTAL	\$ 11,768.09	\$ 77,475.71	\$ 79,222.66	\$ 10,021.14
<hr/>				

May 31, 1965: Balance in Checking Account, Bank of America, Covina - - - -	\$ 9,143.45
Balance in Imprest Account, Bank of America, Covina - - - - -	40.91
Balance in Savings Accounts - - - - -	836.78
Total cash on Deposit, May 31, 1965 - - - - -	<u>\$ 10,021.14</u>

Theodore R. Stewart, Treasurer

REPORT NO.22

COMMISSION ON SOCIAL ACTION

The Scriptures admonish, "Whether therefore ye eat, or drink, or whatsoever ye do, do all to the honor and glory of God," and "As He which has called you is holy, so be ye holy in all manner of conversation."

Be it Resolved, we deplore the rising tide of immorality, drunkenness, drug addiction, filthy habits and smut literature; the advertising of alcoholic beverages and cigarettes by means of bill-board, radio and television; and consider them major contributing factors in breaking homes, divorce and many wrecks and crimes of similar and various nature.

We recommend, that continuous support be given to The State Council on Alcoholic Problems, the W.C.T.U., and similar temperance and moral reform movements.

We recommend, that ministry and laity alike make use of the late report of the American Medical Association on the contribution of cigarettes to nose, throat and lung cancer, and to heart disease; and to the recently released report of the Senate Investigating Committee on the evils and results of cigarette smoking.

Whereas, there is now pending decision whereby cigarettes are to be branded "POISON" or, "Injurious to health";

We recommend, that we go on record as favoring such designation and that we urge every member to write their congressmen to this effect.

We recommend, that at least once a year, a program or skit be given in our Sunday Schools impressing upon our people the evil effects of alcoholic beverages, narcotics and tobacco, and that each church include in their budget funds to provide suitable literature and other materials for such education.

We recommend, that we go on record of being opposed to any wearing of worldly or immodest clothing.

We further note that the modern trend is toward worldliness and worldly entanglements, and that God has called us to be leaders and examples, rather than followers: "Therefore we recommend, that prayerful consideration be given to the following Scriptures: II Timothy 2:4, "No man that warreth entangleth himself with the affairs of this life;" II Corinthians 6:14, "Be ye not unequally yoked together with unbelievers;" I Timothy 2:9, "That women adorn themselves in modest apparel;" I Peter 3:3,4, "Exhorting us to give attention

REPORT NO. 22 - COMMISSION ON SOCIAL ACTION (Cont.)

to the heart life rather than the outward appearance."

We deplore the Supreme Court decision against Prayer and Bible reading in the public schools and feel that it is a sad departure from the historic American tradition. Far from helping to create the position of neutralism for the state, it seems to us it becomes a major step toward the establishment of sectarian secularism as the religion of the land.

We go on record as deploring and opposing the efforts of any and all pressure groups that would seek to destroy the historic American tradition.

We go on record as believing in the right of each state to solve its problems and urge that truly Christian means be used in the solution of all problems.

Because of the easy availability of lewd and obscene literature, we need to be discriminating in the literature we read and recommend, and by every means to limit its distribution.

Respectfully submitted,
 Malcolm Robertson, Chairman
 Richard Rossow
 Harry Scally
 John C. Jones

REPORT NO. 23

TITHING SECRETARY

During the year one letter was sent to each pastor in the Conference giving research references for possible stewardship sermons and also enclosed were sample tracts available at a very nominal cost with the names of their respective publishers.

Respectfully submitted,
 Kenneth L. Logsdon

REPORT NO. 24

ITINERACY AND ELDERS' ORDERS COMMITTEE

The Committee examined the credentials of the following Elders transferring to the California Conference and found their credentials to be in order:

Rev. Roy L. McGowen	Iowa
Rev. Ira L. Shanafelt	Ohio
Rev. Darold L. Woodruff	Indiana
Rev. Robert C. Girard	Wisconsin

We recommend:

1. That the following individuals continue to study and travel under the direction of the Conference:

Jimmy F. Johnson	Marcelino Hernandez
Antonio Cortes	

2. That the following individuals continue to study:

Guillermo Canela	Gary D. Swenson
------------------	-----------------

3. That the following individual be received to travel: Charles Wesley Closson - Recommended by Whittier

4. That the following individuals be received to study and travel:

Septimus E. Batten - Recommended by Lakeside
Thomas B. Myers - Recommended by Sacramento

5. That the following individuals, having met the prescribed conditions, are eligible to receive authorization to administer the Sacraments and Solemnize Matrimony:

Septimus E. Batten	Antonio Cortes
Thomas B. Myers	Marcelino Hernandez

6. That Gerald Q. Lindsay and Bill C. Bedsole, having met the requirements for elders' orders as outlined in the discipline, be recommended for ordination and that said ordination take place on Tuesday, June 29, 1965 at the evening service.

Respectfully submitted,

Edward Eddy, Chairman

Malcolm R. Robertson

James Judy

Clinton W. Jones

Harvey C. Ebert

David L. Spradley

Nelson Brown

REPORT NO. 25

MEMORIAL COMMITTEE

Blessed are the dead which die in the Lord -- they may rest from their labours; and their works do follow them.

Revelation 14:13

NORWALK Mrs. Millie O'Rear passed away June 14, 1964. She and her husband were instrumental in starting the first Wesleyan Methodist Church in California. This church was located in Los Angeles.

Mrs. Louisa Starr died June 15, 1964. She was one of California Wesleyans early members and a faithful worker at Bostonia and Norwalk. She was former conference treasurer.

WHITTIER Mrs. Elaine Conway was called to her reward October 30, 1964. She was raised under Catholicism and converted to Christ in later life. Suffering from cancer, she found her Lord sufficient in life and death.

GRASS VALLEY Mr. Ramsden passed away May 26, 1965. He left in his memory the lighted cross in the Chapel.

SKYLINE Lorena Fritzzecc died in victory after an extended illness.

Mary Cocopard passed from this life in her riper years.

Maxine French left the strong image of a Christian wife and mother.

Jean Bergstedt leaves a treasured memory of faith and devotion.

Ray Watson was called to be with the Lord in the prime of life, "who being dead, yet speaketh."

ARCADE Mr. William Sparks, husband of Alice, had joined the church, but due to a lingering illness was not able to become an active participant.

Mr. Duane Smith, husband of Mary, joined the church in 1963. The church became central in prompting faithfulness and dedication to his Saviour.

Mr. Frank Riedel, husband of Dossie, united with the church in 1963. His faithful attendance is greatly missed.

Mr. Charles Sparks, husband of Olive, became a member of the church late in life. He served faithfully until his home going.

LAWNDALE Mrs. M. Loy, an early member of the church, was limited in her faithful public worship by an accident. She was called to her Heavenly Home at a ripe age.

REPORT NO. 25 - MEMORIAL COMMITTEE (Cont.)

ARROW HIGHWAY Sharon Hontz, teen-age daughter of Lay Church Chairman, Paul Hontz, passed away April 19, 1965. She was a dedicated Christian and active in the youth group.

Sincerely,
Charles H. Butcher
William A. Carnett
Pearl Taylor
Maxine Taggart



Pastor Bob Hauck and Mr. Kenneth Weaver
take registrations as Conference begins

The Host Church provides a welcome coffee-break



REPORT NO. 26

STATISTICAL REPORT

NAME OF CHARGE	PASTOR'S LABORS ITEM I								PERIODICALS ITEM II																
	Stationed Elders	Elders on Reserve List	Unstationed Elders	Superannuated Elders	Conference Preachers	Local Preachers	No. of Appointments	Organized Church Societies	Time Employed (Months)	Wesleyan Methodists	Wesleyan Missionaries	Wesleyan Youths	Devotional Quarterly	Adult and Teacher	Senior Youth & Teacher	Junior Youth & Teacher	Junior and Teacher	Primary and Teacher	Aldersgate Kindergarten	Aldersgate Nursery	Aldersgate Adult	Sunday School Banner	High School Signal	Junior Journeys	Children's Friend
Carlsbad	2	-	-	-	-	-	1	1	9	16	13	-	-	-	-	-	-	-	-	-	-	-	-	-	-
Chester	2	-	-	-	-	-	1	1	13	82	26	13	-	X	-	-	-	-	-	-	-	X	-	-	-
Covina (Arrow Highway)	3	-	1	1	-	-	1	1	13	11	20	2	X	X	X	X	-	-	-	-	-	-	-	-	-
El Cajon	1	-	-	-	-	-	1	1	13	3	6	-	-	-	-	-	-	-	-	-	-	-	-	-	-
El Monte Cogswell	1	1	-	-	-	1	1	1	12	22	24	6	-	X	-	-	-	-	-	-	-	-	-	-	-
El Monte First	1	1	-	-	-	1	1	1	12	24	19	4	X	X	X	X	X	X	X	X	X	X	X	X	X
Fair Oaks (Lincoln Oaks)	3	-	1	1	-	2	1	1	13	14	3	4	-	X	X	X	X	X	X	X	X	X	X	X	X
Grass Valley	-	-	-	1	-	-	1	1	6	14	3	-	-	-	-	-	-	-	-	-	-	-	-	-	-
Huntington Beach	-	-	-	-	-	-	-	-	-	-	-	-	-	-	-	-	-	-	-	-	-	-	-	-	-
Lakeside	1	-	-	-	-	1	1	1	13	13	14	3	X	X	X	X	X	X	X	X	-	X	X	X	X
La Puente	2	-	-	-	1	1	1	1	12	48	20	7	X	X	X	X	X	X	X	X	-	X	X	X	X
Lawndale	-	1	-	-	-	-	1	1	10	4	10	-	-	X	X	-	-	-	-	-	-	-	-	-	-
Lemon Grove (Skyline)	4	-	2	1	4	6	1	1	12	150	35	4	-	-	-	-	-	-	-	-	-	-	X	-	-
Norwalk	1	-	-	1	-	-	1	1	12	21	15	1	X	X	X	-	-	-	-	-	-	-	X	-	-
Phoenix (East)	1	1	-	-	-	-	1	1	12	17	35	15	X	X	X	X	X	X	-	-	-	X	X	X	X
Sacramento (Arcade)	1	-	-	-	1	2	1	1	12	40	19	7	X	-	-	-	-	-	-	-	-	-	X	-	-
Scottsdale	1	-	-	-	-	-	1	-	3	2	2	1	-	-	X	-	-	-	-	-	-	-	-	-	-
Sunland	3	-	2	-	-	-	1	1	12	9	14	1	X	X	X	-	-	-	X	X	-	-	-	-	-
Sunnymead	1	-	-	-	-	-	1	1	12	3	5	-	-	X	X	-	-	-	-	-	-	-	-	-	-
Vista Mexican Chapel	-	-	-	-	-	-	1	-	12	3	3	-	-	X	X	-	X	X	X	-	-	X	-	-	X
Whittier	1	-	-	-	-	-	1	1	12	23	13	6	-	X	-	-	-	-	-	-	-	X	-	X	X
Winslow	-	1	-	-	1	-	1	1	12	3	10	-	X	X	X	X	X	X	X	-	-	X	X	X	X
TOTALS	33	2	8	6	7	15	20	18	210	508	300	74	10	15	11	6	6	6	6	4	2	12	7	6	6

REPORT NO. 26 - STATISTICS (Cont.)

MEMBERSHIP ITEM III

NAME OF CHURCH	Full Membership Reported Last Year	Full Members Received On Profession of Faith	Full Members Received by Transfer	Total (Add Col. 1, 2, 3)	Expelled	Discontinued	Died	Granted Letters	Members Lost	Present Full Membership	Associate Members	Junior Members	Total Present Membership	Total Membership Reported Last Year	Gain in Members for the Year 02	Loss in Members for the Year	No. of Seakers	Persons Baptized	Infants Dedicated	No. of Family Altars	Membership Tithing	Card Call Subscribers
Carlsbad	13	-	-	13	-	-	-	13	13	-	-	-	-	32	-	32	-	-	-	-	-	-
Chester	22	8	-	32	-	-	-	-	-	32	-	-	32	26	9	-	43	5	4	7	17	1
Covina (Arrow Highway)	159	14	15	188	-	9	-	9	18	170	18	51	239	218	24	-	138	4	2	38	98	2
El Cajon	58	25	5	88	-	13	-	10	23	68	-	9	69	87	-	19	20	10	10	40	-	-
El Monte Cogswell	16	3	-	19	-	2	-	2	2	17	-	4	21	20	1	-	56	3	6	16	-	-
El Monte First	61	9	5	69	-	3	-	3	3	64	-	23	88	82	4	-	-	-	-	-	-	-
Fair Oaks (Lincoln Oaks)	52	21	2	75	-	2	-	3	7	68	-	30	98	80	18	-	39	8	15	80	1	-
Grass Valley	10	5	3	18	-	-	-	2	3	15	-	5	21	21	-	-	11	4	3	7	-	-
Huntington Beach	-	-	-	-	-	-	-	-	-	-	-	-	-	-	-	-	-	-	-	-	-	-
Lakeside	39	5	1	45	-	5	-	1	6	39	-	9	48	50	-	2	12	-	2	31	1	-
La Puente	109	41	4	154	-	4	-	1	6	148	-	87	235	154	61	-	194	41	55	75	1	-
Lawndale	79	3	-	82	-	33	-	4	38	44	-	34	78	79	-	1	39	2	-	13	3	-
Lemon Grove (Skyline)	416	40	48	504	-	16	-	22	43	461	-	127	588	528	60	-	329	41	110	200	1	-
Norwalk	31	2	5	38	-	2	-	2	4	34	-	7	61	58	8	-	72	5	1	22	20	-
Phoenix (East)	44	3	-	47	-	2	-	3	6	41	-	11	54	58	-	4	44	6	1	29	-	-
Sacramento (Arcade)	149	31	-	180	-	10	-	1	15	135	-	23	187	180	-	-	82	8	48	50	4	-
Scottsdale	-	-	-	-	-	-	-	-	-	-	-	-	-	-	-	-	-	-	-	-	-	-
Sunland	55	1	11	67	-	1	-	3	4	63	-	49	140	128	12	-	63	24	33	32	2	-
Sunnymead	88	15	14	115	-	6	-	1	7	108	-	38	148	107	41	-	55	20	-	10	-	-
Vista Mexican Chapel	-	-	-	-	-	-	-	-	-	-	-	-	-	-	-	-	-	-	-	-	-	-
Whittier	202	19	11	232	-	15	-	2	18	214	-	34	248	234	14	-	79	35	50	145	4	-
Winslow	15	-	-	15	-	-	-	1	1	14	-	2	16	19	-	3	-	-	1	5	8	2
TOTALS	1616	239	126	1981	1	123	15	80	219	1762	71	538	2371	2153	279	61	1272	216	75	413	807	25

NAME OF CHARGE	SUNDAY SCHOOL														ITEM IV			WESLEYAN YOUTH			ITEM V		
	No. of Sunday Schools	Average Attendance	Pupils Enrolled	Officers and Teachers	Potential Regular Attendance (Total No. in Main School)	Cradle Roll Dept.	Home Department	Total Enrollment	Pupils Joining Church	Standard of Achievement Score	Teacher Training Units Taught	WYTF Credit Cards Earned	No. of CTC Chapters	Total CTC Members	VBS Enrollment	VBS Average Attendance	No. of Local Societies	Active Members	Associate Members				
Carlsbad	1	88	136	14	150	-	-	150	8	59	1	9	-	-	98	84	1	10	-				
Chester	1	357	528	41	567	25	-	592	31	83	1	13	-	-	48	48	1	46	50				
Covina (Arrow Highway)	1	99	183	17	200	-	-	200	-	-	-	-	-	-	-	-	1	15	-				
El Cajon	1	64	80	11	91	1	-	92	-	-	-	-	-	130	85	85	1	6	6				
El Monte Cogswell	1	102	110	21	131	11	-	142	8	-	-	-	-	70	59	59	1	9	10				
El Monte First	2	203	217	23	240	-	-	240	22	68	1	10	1	5	-	-	1	10	-				
Fair Oaks (Lincoln Oaks)	1	39	55	8	63	-	-	63	2	-	1	-	-	-	-	-	1	7	-				
Grass Valley	1	-	-	-	-	-	-	-	-	-	-	-	-	-	-	-	-	-	-				
Huntington Beach	1	120	166	14	180	-	-	180	3	74	-	-	-	-	-	-	1	14	-				
Lakeside	1	274	428	34	462	10	-	472	86	-	-	-	1	68	220	200	1	21	-				
La Puente	1	151	200	24	224	-	-	224	36	50	1	-	3	65	57	54	1	10	-				
Lawndale	3	1055	1200	75	1275	50	-	1325	81	-	-	-	-	-	-	-	1	100	-				
Lemon Grove (Skyline)	1	196	237	22	259	-	-	259	5	-	2	12	-	-	181	133	1	15	10				
Norwalk	1	130	130	21	151	-	-	151	3	-	-	-	-	-	150	93	1	6	-				
Phoenix (East)	1	288	478	29	507	-	-	507	23	47	-	-	-	-	210	175	1	32	-				
Sacramento (Arcade)	1	71	116	11	127	7	-	127	-	-	-	-	-	-	-	-	-	-	-				
Scottsdale	1	98	150	35	185	7	6	198	2	58	-	-	-	-	-	-	1	16	20				
Sunland	1	279	305	35	340	-	-	340	30	-	1	1	-	-	242	211	1	14	-				
Sunnymead	1	27	43	4	47	-	-	47	-	-	-	-	-	-	-	-	-	-	-				
Vista Mexican Chapel	1	281	397	35	432	-	-	432	17	-	1	9	-	-	183	136	1	15	-				
Whittier	1	37	32	8	40	-	-	40	-	-	-	-	1	32	-	-	-	-	-				
Winslow	1	-	-	-	-	-	-	-	-	-	-	-	-	-	-	-	-	-	-				
TOTALS	23	3959	5189	482	5671	104	6	5781	357	439	9	64	6	170	1589	1272	17	343	96				

REPORT NO. 26 - STATISTICS (Cont.)

CHURCH PROPERTY ITEM VI										
NAME OF CHARGE	No. of Church Buildings	Value of Buildings	Amount of Indebtedness	Amount of Insurance	No. of Parsonages and Auxiliary Buildings	Value of Parsonages and Auxiliary Buildings	Amount of Indebtedness on Parsonages and Auxiliary Buildings	Amount of Insurance on Parsonages and Auxiliary Buildings	Cash or Other Values on Hand	\$ 82,500.00 39,840.88 42,000.00 38,887.85
Carlsbad	1	-	-	-	1	-	-	-	-	-
Chester	1	23,000.00	-	23,000.00	1	8,500.00	-	7,500.00	-	-
Covina (Arrow Highway)	1	70,118.00	4,612.51	83,145.00	1	45,564.00	23,254.70	30,232.00	2,112.01	-
El Cajon	1	82,000.00	5,600.00	58,000.00	3	60,000.00	40,000.00	50,000.00	26,000.00	-
El Monte Cogswell	1	37,000.00	5,881.01	21,500.00	1	18,000.00	-	9,000.00	-	-
El Monte First	1	65,000.00	2,372.00	61,000.00	1	15,000.00	2,778.00	10,000.00	155.00	-
Fair Oaks (Lincoln Oaks)	1	61,500.00	50,894.81	59,000.00	2	18,000.00	18,000.00	18,000.00	10,500.00	-
Grass Valley	1	5,000.00	-	4,000.00	1	5,000.00	-	3,000.00	-	-
Huntington Beach	-	-	-	-	-	-	-	-	-	-
Lakeside	1	35,000.00	1,923.68	20,000.00	3	33,000.00	11,779.32	32,500.00	215.73	-
La Puente	1	80,000.00	47,000.00	62,000.00	3	55,000.00	28,584.00	41,500.00	814.89	-
Lawnside	1	50,000.00	5,511.24	53,200.00	4	39,388.00	-	31,580.00	1,257.75	-
Lemon Grove	1	75,000.00	-	61,874.00	5	238,000.00	61,955.77	208,000.00	-	-
Norwalk	1	33,500.00	4,382.68	30,000.00	2	44,500.00	4,882.65	38,500.00	124.83	-
Phoenix (East)	1	15,000.00	6,313.63	12,500.00	5	30,250.00	2,725.59	38,000.00	-	-
Sacramento (Arcade)	1	75,000.00	43,728.14	73,500.00	4	95,000.00	51,643.66	88,500.00	93.56	-
Scottsdale	1	62,000.00	53,200.00	44,000.00	2	16,800.00	13,231.37	15,800.00	434.88	-
Sunland	1	65,500.00	7,680.00	60,000.00	2	16,000.00	7,794.74	14,500.00	280.34	-
Sunnyvale	1	31,270.00	16,500.00	31,270.00	3	42,448.00	22,176.09	42,448.00	-	-
Vista Mexican Chapel	1	4,000.00	-	4,500.00	-	-	-	-	143.47	-
Whittier	1	173,000.00	33,750.00	158,000.00	3	60,000.00	11,250.00	75,000.00	115.00	-
Winslow	1	25,000.00	7,592.00	25,000.00	1	-	-	-	-	-
TOTALS	20	\$1,047,958.00	\$297,141.85	\$340,269.00	49	\$853,745.00	\$301,418.89	\$747,687.00	\$41,954.96	

Conference Property: Value
 Indebtedness
 Amount of Insurance
 Cash or Other Values on Hand

DISBURSED FOR PASTOR ITEM VII

NAME OF CHARGE	Salary	Parsonage Rent and Utilities	Special Services - Gifts	Donations	Allowance Received for Travel and/or Car Exp.	Pastor's Unadjusted Gross Ministerial Receipts	Amount Spent for Church Travel and/or Car Exp.	Net Ministerial Income
Carlsbad	\$ -	\$ -	\$ -	\$ -	\$ -	\$ -	\$ -	\$ -
Chester	2,450.00	540.00	30.00	-	200.00	3,220.00	680.00	2,540.00
Covina	6,394.20	2,320.00	66.00	-	1,200.00	9,980.20	1,723.65	8,256.65
El Cajon	4,680.00	1,650.00	190.00	100.00	-	6,620.00	1,710.00	4,910.00
El Monte Cogswell	2,075.00	1,050.00	-	50.00	120.00	3,295.00	120.00	3,175.00
El Monte First	5,460.00	1,400.00	200.00	-	-	7,060.00	-	7,060.00
Fair Oaks	5,200.00	1,535.66	150.00	-	540.00	7,425.66	1,800.00	5,625.66
Grass Valley	1,050.00	-	-	45.00	-	1,095.00	812.00	783.00
Huntington Beach	-	-	-	-	-	-	-	-
Lakeside	5,200.00	1,678.81	50.00	-	320.00	7,248.81	320.00	6,928.81
La Puente	4,150.00	1,408.46	140.00	-	2,070.00	7,768.46	2,070.00	5,698.46
Lawndale	3,855.00	1,111.24	-	-	-	4,966.24	-	4,966.24
Lemon Grove	7,150.00	1,985.41	350.00	-	717.83	10,183.24	717.83	9,465.41
Norwalk	5,200.00	1,368.81	160.00	-	232.50	6,960.81	232.50	6,728.31
Phoenix	5,559.20	1,339.45	120.00	-	176.00	7,194.65	1,333.30	5,861.35
Sacramento	5,565.00	1,850.00	550.00	35.00	1,325.00	9,325.00	1,750.00	7,575.00
Scottsdale	1,725.00	1,192.23	5.00	-	-	2,922.23	-	2,922.23
Sunland	4,585.00	1,508.54	124.40	120.00	361.12	6,697.06	1,210.06	5,487.00
Sunnyside	3,810.00	1,400.70	175.00	150.00	1,060.00	6,595.70	1,060.00	5,535.70
Vista	-	-	-	-	-	-	-	-
Whittier	5,200.00	2,400.00	210.00	-	960.00	8,770.00	2,640.00	6,130.00
Winslow	1,270.00	291.94	79.18	-	50.00	1,691.12	50.00	1,641.12
TOTALS	\$80,578.40	\$28,003.25	\$2,599.58	\$500.00	\$9,382.45	\$119,018.68	\$17,729.24	\$101,289.44

REPORT NO. 26 - STATISTICS (Cont.)

DISBURSED FOR CHURCH ITEM VIII										
NAME OF CHARGE	Other Evangelistic Help	Sunday School Expense	Promotional Expense of Other Church Auxiliary Organizations	Buildings (Do not include borrowed funds)	Repairs (Do not include borrowed funds)	Amount paid on Indebtedness	Amount Paid on Expense of Indebtedness	Church Incidental Expense	Amount Spent by Pastor for Church Travel and/or Car Expense	Total for Church
Carlsbad	\$ -	\$ -	\$ -	\$ -	\$ -	\$ -	\$ -	\$ -	\$ -	\$ -
Chester	280.00	648.20	-	-	475.94	-	-	2,042.41	680.00	4,121.55
Covina	306.68	5,087.28	1,686.00	840.50	177.69	3,992.35	1,707.65	7,878.37	1,723.55	22,850.20
El Cajon	-	480.35	-	8,131.92	-	980.54	3,873.69	4,224.16	1,710.00	19,400.68
El Monte Cogswell	85.00	295.63	133.88	450.00	580.78	424.74	293.38	1,341.09	120.00	3,874.46
El Monte First	65.00	486.00	-	-	417.00	1,029.00	398.00	4,208.00	-	6,543.00
Fair Oaks	531.88	997.45	752.98	-	-	1,105.73	4,100.25	4,632.00	1,800.00	13,920.25
Grass Valley	-	149.94	-	-	445.13	837.44	17.76	50.00	812.00	1,312.27
Huntington Beach	-	-	-	-	-	-	-	-	-	-
Lakeside	90.00	981.11	260.69	646.34	123.69	758.77	901.29	2,279.88	320.00	6,041.75
La Puente	195.00	1,501.00	-	-	-	8,259.00	1,513.00	14,629.00	2,070.00	28,187.00
Lawndale	-	711.87	-	-	-	900.50	852.56	2,139.20	-	4,104.13
Lemon Grove	-	3,859.14	7,240.07	-	2,445.79	8,402.13	4,748.45	66,629.66	717.83	93,541.07
Norwalk	263.00	1,635.98	-	1,069.23	322.92	1,038.34	559.66	1,643.79	232.50	6,763.43
Phoenix	25.00	1,157.75	330.55	-	619.65	1,358.94	547.06	2,333.59	1,393.80	7,705.84
Sacramento	265.00	1,877.00	60.00	-	2,899.00	5,686.00	1,887.00	7,051.00	1,750.00	21,478.00
Scottsdale	-	-	-	-	-	-	-	1,249.89	-	1,249.89
Sunland	150.00	625.89	508.00	1,176.52	458.68	1,388.14	553.67	3,984.81	1,210.06	10,055.95
Sunnyvale	481.59	1,032.46	-	3,191.15	125.54	1,146.47	673.53	4,879.92	1,080.00	12,260.66
Vista	-	163.66	-	-	8.77	-	-	371.30	-	543.73
Whittier	300.00	2,923.11	2,800.00	-	-	10,800.00	-	15,910.00	2,640.00	34,773.11
Winslow	373.90	249.56	-	-	40.00	-	-	50.00	50.00	763.46
TOTALS	\$9,382.18	\$23,708.36	\$13,772.15	\$15,507.68	\$9,140.74	\$47,604.09	\$22,064.93	\$146,728.05	\$17,739.24	\$299,237.40

DISBURSED FOR GENERAL BUDGET ITEM IX

NAME OF CHARGE	World Missions Assigned	World Missions Raised	Australia Assigned	Australia Raised	Brainerd Indian School Assigned	Brainerd Indian School Raised	Church Extension and Evangelism Assigned	Church Extension and Evangelism Raised	Pension Plan Assigned	Pension Plan Raised
Carlsbad	\$ 26.00	\$ 13.00	\$ 3.25	\$ 1.00	\$ 3.25	\$ 1.00	\$ 19.50	\$ 6.00	\$ 45.50	\$ 45.50
Chester	44.00	174.25	5.50	5.50	5.50	5.50	33.00	68.28	77.00	77.00
Covina	318.00	318.00	39.75	39.75	39.75	39.75	238.50	238.50	556.50	556.50
E1 Cajon	116.00	318.00	14.50	14.50	14.50	14.50	87.00	87.00	203.00	203.00
E1 Monte Cogswell	32.00	32.00	4.00	4.00	4.00	4.00	24.00	24.00	58.00	58.00
E1 Monte First	122.00	356.00	15.25	15.25	15.25	15.25	91.50	91.50	213.50	213.50
Fair Oaks	104.00	161.43	13.00	13.00	13.00	13.00	78.00	25.00	182.00	182.00
Grass Valley	20.00	30.00	2.50	-	2.50	-	15.00	-	35.00	35.00
Huntington Beach	-	-	-	-	-	-	-	-	-	-
Lakeside	78.00	63.98	9.75	9.75	9.75	9.75	58.50	58.50	136.50	136.50
La Puente	218.00	218.00	27.25	27.25	27.25	27.25	183.50	49.25	381.50	381.50
Lavndale	158.00	50.00	19.75	5.00	19.75	11.25	118.50	97.50	276.50	276.50
Lemon Grove	832.00	4,074.37	104.00	104.00	104.00	104.00	624.00	820.27	1,456.00	1,456.00
Norwalk	62.00	204.00	7.75	7.75	7.75	7.75	48.50	48.50	108.50	108.50
Phoenix	88.00	1,165.78	11.00	11.00	11.00	11.00	66.00	86.00	184.00	184.00
Sacramento	298.00	298.00	37.25	15.00	37.25	36.25	223.50	205.00	521.50	581.50
Scottsdale	-	-	-	-	-	-	-	-	-	-
Sunland	110.00	215.23	13.75	13.75	13.75	51.75	82.50	82.50	192.50	192.50
Sunnymead	172.00	47.64	21.50	4.32	21.50	4.32	129.00	45.80	301.00	301.00
Vista	-	-	-	-	-	-	-	-	-	-
Whittier	404.00	294.00	50.50	50.50	50.50	50.50	303.00	200.00	707.00	707.00
Winslow	30.00	52.50	3.75	3.75	3.75	3.75	22.50	22.50	52.50	52.50
TOTALS	\$3,232.00	\$8,086.18	\$404.00	\$345.07	\$404.00	\$410.57	\$2,424.00	\$2,254.10	\$5,856.00	\$5,696.00

DISBURSED FOR GENERAL BUDGET ITEM IX - Continued

NAME OF CHARGE	Church Administration Assigned	Church Administration Raised	General Conference Expense Assigned	General Conference Expense Raised	Board Meeting Expense Assigned	Board Meeting Expense Raised	Hepzibeth Orphanage Assigned	Hepzibeth Orphanage Raised	Education Assigned	Education Raised	Keasleyn Sanitary Foundation Assigned
Carlsbad	\$ 22.10	\$ 22.10	\$ 6.50	\$ 6.50	\$ 1.85	\$.60	\$ 4.65	\$ 1.40	\$ 52.00	\$ 16.00	\$ 3.90
Chester	87.40	89.00	11.00	11.00	3.30	3.30	7.70	12.70	88.00	88.00	6.60
Covina	279.80	279.80	79.50	79.50	23.65	23.65	55.65	55.65	688.00	688.00	47.70
El Cajon	98.60	98.60	29.00	-	8.70	-	20.30	22.20	282.00	64.12	17.40
El Monte Cogswell	27.20	27.20	8.00	8.00	2.40	2.40	5.60	5.60	64.00	-	4.80
El Monte First	103.70	103.70	30.50	30.50	9.15	9.15	21.35	26.35	244.00	1,079.51	18.30
Fair Oaks	88.40	40.00	26.00	5.00	7.80	-	18.20	18.20	208.00	80.00	15.60
Grass Valley	17.00	20.00	5.00	5.00	1.50	-	3.50	-	40.00	-	3.00
Huntington Beach	-	-	-	-	-	-	-	-	-	-	-
Lakeside	66.30	66.30	19.50	19.50	5.83	5.83	13.65	24.65	156.00	203.19	11.70
La Puente	185.30	185.30	54.50	9.00	16.35	16.35	38.15	38.15	438.00	38.25	32.70
Lawndale	124.30	-	39.50	12.50	11.83	-	27.65	5.00	318.00	105.05	29.70
Lemon Grove	707.20	707.20	208.00	208.00	62.40	62.40	145.60	145.60	1,684.00	1,684.00	124.50
Norwalk	52.70	52.70	15.50	4.50	4.68	1.33	10.55	3.15	124.00	38.00	9.30
Phoenix	74.80	74.80	22.00	22.00	6.60	6.60	15.40	62.10	178.00	196.00	13.20
Sacramento	258.80	225.00	74.50	60.00	22.35	25.00	52.15	-	596.00	330.00	44.70
Scottsdale	-	-	-	-	-	-	-	-	-	-	-
Sunland	93.50	93.50	27.50	27.50	8.25	20.88	19.25	19.25	220.00	220.00	18.50
Sunnymead	146.20	29.28	43.00	8.64	12.80	2.62	30.10	6.00	344.00	68.88	25.80
Vista	-	-	-	-	-	-	-	-	-	-	-
Whittier	343.40	343.40	101.00	101.00	30.30	-	70.70	70.70	808.00	76.55	60.60
Winslow	25.50	25.50	7.50	7.50	2.25	2.25	5.25	5.25	60.00	60.00	4.50
TOTALS	\$2,747.20	\$2,423.88	\$808.00	\$625.64	\$242.40	\$182.25	\$565.60	\$521.95	\$6,464.00	\$4,959.56	\$484.80

DISBURSED FOR GENERAL BUDGET

DISBURSED FOR CONFERENCE BUDGET ITEM IX - Continued

NAME OF CHARGE	Wesleyan Seminary Foundation Raised	General Sunday School Assigned	General Sunday School Raised	TOTAL GENERAL BUDGET Assigned	TOTAL GENERAL BUDGET Raised	President's Fund Assigned	President's Fund Raised	Annual Conference Session Assigned	Annual Conference Session Raised	Conference Work Fund Assigned	Conference Work Fund Raised
Carlsbad	\$ 1.20	\$ 4.50	\$ 3.50	\$ 198.00	\$ 117.80	\$ 91.00	\$ 28.00	\$ 9.75	\$ 3.00	\$ 81.25	\$ 25.00
Chester	8.60	40.00	40.00	359.00	531.12	154.00	154.00	16.50	16.50	137.50	188.00
Covina	47.70	148.00	148.00	2,451.50	2,451.50	1,118.00	1,118.00	119.25	119.25	998.75	998.75
El Cajon	17.40	40.00	14.50	881.00	853.88	408.00	-	48.50	-	382.50	-
El Monte Cogswell	4.80	20.75	20.75	252.75	188.75	112.00	112.00	12.00	12.00	100.00	97.65
El Monte First	18.30	34.25	34.25	918.75	1,993.26	427.00	427.00	45.75	45.75	381.25	382.00
Fair Oaks	5.00	50.00	25.00	804.00	567.63	364.00	125.00	39.00	15.00	325.00	125.00
Grass Valley	-	10.00	-	155.00	90.00	70.00	70.00	7.50	-	62.50	20.00
Huntington Beach	-	15.25	15.25	15.25	15.25	-	-	-	-	-	-
Lakeside	11.70	58.00	58.00	623.50	667.67	273.00	234.08	29.25	-	243.75	58.78
La Puente	10.00	90.75	15.00	1,671.25	1,013.30	763.00	395.50	81.75	39.40	681.25	302.00
Lawndale	-	62.50	-	1,208.00	582.80	553.00	53.00	59.25	11.25	493.75	50.00
Lemon Grove	124.80	340.00	340.00	6,372.00	9,810.64	2,912.00	2,912.00	312.00	312.00	2,600.00	2,600.00
Norwalk	9.30	57.50	57.50	507.00	539.00	217.00	68.00	28.25	6.75	193.75	56.25
Phoenix	13.20	46.25	46.25	684.25	1,848.78	308.00	338.00	38.00	33.00	275.00	290.00
Sacramento	35.00	128.00	10.00	2,283.50	1,800.75	1,043.00	820.48	111.75	50.00	931.25	865.00
Scottsdale	-	-	-	-	-	-	-	-	-	-	-
Sunland	16.50	46.75	46.75	844.25	999.86	385.00	385.00	41.25	53.88	343.75	343.77
Sunnymead	5.16	74.00	11.88	1,321.00	835.44	602.00	143.32	64.50	12.86	537.50	112.49
Vista	-	10.75	10.75	10.75	10.75	-	15.40	-	-	-	13.72
Whittier	30.00	116.75	116.75	3,045.75	2,040.40	1,414.00	1,000.00	151.50	50.00	1,262.50	1,056.00
Winslow	4.50	12.25	12.25	229.75	252.25	105.00	105.00	11.25	11.25	93.75	93.75
TOTALS	\$361.16	\$1,399.25	\$1,024.38	\$24,881.25	\$26,890.73	\$11,312.00	\$8,488.73	\$1,212.00	\$791.99	\$10,100.00	\$7,623.86

NAME OF CHARGE	DISBURSED FOR CONFERENCE BUDGET ITEM IX - Continued								TOTAL BUDGET	
	Conference Extension Assigned	Conference Extension Raised	Conference Sunday School Assigned	Conference Sunday School Raised	Amusa College Assigned	Amusa College Raised	TOTAL CONFERENCE BUDGET Assigned	TOTAL CONFERENCE BUDGET Raised	TOTAL BUDGET Assigned	TOTAL BUDGET Raised
Carlsbad	\$ 28.00	\$ 10.02	\$ 1.80	\$ 1.40	\$ 8.25	\$ 1.00	\$ 218.05	\$ 68.42	\$ 406.05	\$ 188.22
Chester	44.00	68.87	18.00	18.00	5.50	15.67	878.50	408.54	782.50	984.66
Covina	818.00	818.00	88.40	88.40	89.75	89.75	2,642.15	2,642.15	5,098.65	5,098.65
El Cajon	116.00	80.00	18.00	5.80	14.50	14.50	958.50	47.30	1,839.50	904.13
El Monte Cogswell	92.00	82.00	8.80	8.80	4.00	4.00	268.80	268.15	521.05	484.90
El Monte First	122.00	170.69	18.70	18.70	15.25	15.25	1,004.95	1,084.89	1,928.70	3,047.68
Fair Oaks	104.00	62.24	20.00	10.00	18.00	5.00	865.00	842.24	1,669.00	909.87
Grass Valley	20.00	7.00	4.00	-	2.80	-	166.50	97.00	321.50	187.00
Huntington Beach	-	142.79	6.10	6.10	-	-	6.10	148.89	21.35	184.14
Lakeside	78.00	80.09	28.20	28.20	9.75	20.00	656.95	866.10	1,280.45	1,038.77
La Puente	218.00	189.25	86.80	10.90	27.25	65.00	1,507.55	982.05	3,478.80	1,995.85
Lewndale	158.00	54.82	25.00	25.00	19.75	6.25	1,808.75	200.12	2,518.75	782.92
Lemon Grove	682.00	992.00	188.00	186.00	104.00	104.00	6,896.00	7,065.00	18,268.00	16,886.44
Norwalk	62.00	21.00	28.00	2.50	7.75	7.75	528.75	157.25	1,038.75	688.25
Phoenix	88.00	250.88	18.50	18.50	11.00	19.00	788.50	948.88	1,417.75	2,792.61
Sacramento	298.00	285.00	49.20	-	37.25	-	2,470.45	2,020.48	4,758.295	3,821.28
Scottsdale	-	-	-	-	-	-	-	-	-	-
Sumland	110.00	184.79	18.70	18.70	13.75	84.68	612.45	1,040.77	1,756.70	2,040.88
Sunnyvale	172.00	41.18	29.60	6.00	21.50	29.82	1,427.10	845.25	2,748.10	680.69
Vista	-	22.64	4.80	4.80	-	-	4.80	56.06	15.05	66.81
Whittier	404.00	255.60	46.70	46.70	50.50	-	3,829.20	2,408.80	6,874.85	4,448.70
Winslow	80.00	80.00	4.80	4.80	8.75	8.75	248.65	248.65	478.40	500.80
TOTALS	\$3,282.00	\$3,172.64	\$559.70	\$416.40	\$404.00	\$404.87	\$28,819.70	\$20,808.99	\$51,650.95	\$47,788.72

DISBURSED FOR BENEVOLENCES ITEM X

NAME OF CHARGE	World Missions	Australia	Brainerd Indian School	Church Extension and Evangelism	Hephzibah Orphanage	Education	Wesleyan Seminary Foundation	Conference Work	Wesleyan Youth	Other Objects	TOTAL FOR BENEVOLENCES
Carlsbad	\$ -	\$ -	\$ -	\$ -	\$ -	\$ -	\$ -	\$ -	\$ -	\$ -	\$ -
Chester	45.24	-	10.00	5.00	5.00	30.00	-	29.87	166.48	15.67	307.28
Covina	3,280.37	200.00	-	5.00	35.00	4,497.96	9.39	175.50	1,460.91	2,405.95	12,080.08
El Cajon	159.00	-	-	7.50	-	-	-	-	854.17	90.66	611.39
El Monte Cogswell	100.00	-	-	-	-	-	-	-	-	-	100.00
El Monte First	2,525.00	-	-	-	-	-	-	-	100.00	1,200.00	3,825.00
Fair Oaks	-	-	-	-	-	-	-	-	25.00	4,313.35	4,338.35
Grass Valley	80.00	-	-	-	-	-	-	-	-	-	80.00
Huntington Beach	-	-	-	-	-	-	-	-	-	-	-
Lakeside	363.98	-	-	-	-	-	-	16.00	248.17	131.35	759.50
La Puente	-	-	-	-	-	-	-	-	42.00	-	42.00
Lawndale	-	-	-	-	-	-	-	-	-	-	-
Lemon Grove	-	-	-	-	-	-	-	-	-	18,541.95	18,541.95
Norwalk	55.00	-	-	3.00	57.50	9.00	-	11.50	-	251.98	387.98
Phoenix	604.25	-	-	11.00	-	-	-	6.00	84.00	377.50	1,082.75
Sacramento	440.00	-	-	40.00	10.00	-	-	20.00	267.00	2,192.00	2,969.00
Scottsdale	-	-	-	24.00	-	-	-	-	-	-	24.00
Sunland	110.10	-	-	38.00	65.00	-	-	17.00	42.00	880.15	1,102.25
Sunnymead	35.00	-	-	20.00	95.75	80.00	-	20.00	-	898.32	1,149.07
Vista	109.08	-	-	-	-	-	-	-	-	25.90	134.98
Whittier	285.00	-	120.00	-	120.00	40.00	-	80.00	240.00	2,600.00	3,485.00
Winslow	-	-	-	-	-	-	-	-	-	-	-
TOTALS	\$8,172.02	\$200.00	\$130.00	\$153.50	\$388.25	\$4,656.96	\$9.39	\$375.67	\$3,029.73	\$33,874.78	\$50,990.50

REPORT NO. 26 - STATISTICS (Cont.)

REPORT NO. 26 - STATISTICS (Cont.)

DISBURSED TOTALS ITEM XI					
NAME OF CHARGE	Total for Pastor	Total for Church	Total for Budget	Total for Benevolences	TOTAL FOR ALL PURPOSES
Carlsbad	\$ -	\$ -	\$ 186.22	\$ -	\$ 186.22
Chester	2,540.00	4,121.58	894.68	807.28	7,903.47
Covina (Arrow Highway)	8,286.65	22,850.20	5,098.65	12,050.08	48,285.58
El Cajon	4,910.00	18,400.68	904.13	611.88	23,826.12
El Monte Cogswell	3,175.00	3,874.48	454.80	100.00	7,404.36
El Monte First	7,080.00	6,548.00	3,047.65	3,825.00	20,478.65
Fair Oaks (Lincoln Oaks)	5,625.66	18,920.25	908.97	4,885.85	24,794.13
Grass Valley	788.00	1,312.27	187.00	80.00	2,892.27
Huntington Beach	-	-	184.14	-	184.14
Lakeside	6,922.81	6,041.75	1,039.77	769.50	14,769.83
La Puente	5,695.48	28,187.00	1,995.35	42.00	35,902.81
Lawndale	4,886.24	4,104.13	782.92	-	9,899.29
Lemon Grove (Skyline)	9,485.41	98,541.07	18,866.84	18,541.95	238,415.07
Norwalk	6,722.81	6,763.42	886.25	387.93	14,575.96
Phoenix (East)	5,981.53	7,705.84	2,792.61	1,082.75	17,442.55
Sacramento (Arcade)	7,575.00	21,475.00	3,621.23	2,989.00	35,840.23
Scottsdale	2,822.23	1,249.89	-	24.00	4,196.12
Sunland	5,487.00	10,065.85	2,040.63	1,102.35	18,695.83
Sunnyvale	5,595.70	12,260.66	880.69	1,148.07	19,826.12
Vista Mexican Chapel	-	543.73	66.61	134.98	745.32
Whittier	6,120.00	34,773.11	4,448.70	3,468.00	48,836.61
Winslow	1,641.12	763.46	500.90	-	2,905.48
TOTALS	\$ 101,289.44	\$ 299,267.40	\$ 47,783.72	\$ 50,990.50	\$ 499,338.06

REPORT NO.27

FINANCE COMMITTEE

We recommend:

1. That our General Budget be in harmony with the Denominational Budget requirements for the 1964 fiscal year; except that the Church Administration allocation be increased to \$2.00. The allocations per member are as follows:

World Missions	\$ 2.00
Australia25
Brainerd Indian School25
Church Extension	1.50
Pension Plan	3.50
Church Administration	2.00
General Conference Expense50
Board Expense15
Hephzibah Children's Home35
Education	4.00
Wesleyan Seminary Foundation30
Sunday School (No. in Main School)25

2. That our Conference Budget assessments per member be \$16.00. (This includes the following estimates):

	1964-65 Expenses
Extension \$ 6,500.00	\$ 1,508.00
Headquarters Operating 4,140.00	4,140.00
Headquarters Property . 4,540.00	4,216.00
President's Salary . . 6,320.00	6,320.00
President's Travel . . 4,500.00	4,500.00
Annual Session 1,800.00	1,800.00
Azusa College 440.00	262.00
Total \$ 28,240.00	

In addition to the above items, there shall be included the following:

Sunday School (No. in Main School) . . . \$.10

3. That the Conference President's support be as follows:

- Salary be \$120.00 per week
- Travel allowance per week of \$85.00

4. That members of official Conference committees be paid for travel to official meetings of the Conference at the most economical rate on suitable public transportation not to exceed 8¢ per mile.

REPORT NO. 27 - FINANCE COMMITTEE (Cont.)

5. We strongly urge all churches to pay their General and Conference Budgets in full, to adopt a method of tithing the Sunday Worship Offerings and to remit monthly to the Conference Treasurer. We further instruct the pastors to challenge the people to become tithers, believing this is God's Will and Plan for the church.

6. Recommendations to Local Churches:

- A. That the Churches of the Conference make provision for a travel expense allowance for their pastors.
- B. That the churches of the Conference be urged to pay any additional expenses of pastor and delegates incurred in connection with the Annual Conference.
- C. That a statement be sent by the Conference Treasurer to each church for the copies of the Conference Minutes ordered by the local church at \$1.00 per copy.
- D. That local churches assist their pastors with health insurance and retirement programs.

7. That Paul Hower and Ted Stewart investigate group plans of Medical insurance for Conference Elders and that they report such findings to the Conference Board of Administration.

8. For the purpose of travel for pastor and delegates to the Annual Conference, we recommend:

That churches with a membership from one to fifty pay \$15.00; churches with membership from fifty-one to one hundred pay \$25.00; and churches with membership of one hundred one plus pay \$35.00 (based on reported full membership of last Annual Conference) That this amount be billed by the Conference Treasurer by April 1st to be paid by local church no later than May 1st; that Conference Treasurer pay each church by May 31st amount pro-rated on the basis of 5¢ per mile two ways for one total round trip mileage.

9. The Finance Committee recommends the adoption of the following Resolution as representative of the policy of the California Conference of the Wesleyan Methodist Church:

- 1. That geographically, economically, and spiritually the area within the California Conference represents a field "white unto harvest" for the Kingdom of God.

REPORT NO. 27 - FINANCE COMMITTEE (Cont.)

2. That the great commission of our church is the declaration of the Gospel, largely through the establishment and development of new churches within this Conference.
3. That although we can look with pride upon the accomplishments of past years in terms of church expansion, we have fallen short as a body in the measure of progress which our Lord has a right to expect of us.
4. That the conference program of Church Extension known as "Wesleyan Builders" be promoted diligently by all our churches. We urge every pastor to keep the conference office informed regarding members added, dropped, or changed.
10. That "Wesleyan Builders" monies be assigned to Conference Extension with Budget credit to the local church.
11. That new churches in the first full year after their organization pay their General Budget in full and toward Conference Budget, 20% the first year with an increase of 20% or more each year following until the Budget items are being paid in full annually.
12. That all churches pay Budget items in full before any are overpaid.

STANDING RULES

SECTION I - ANNUAL CONFERENCE

N. There shall be a sessions committee known as the Finance Committee composed of seven members, three elders, three laymen, and the Conference President, ex-officio member.

SECTION VII - FINANCE

We recommend that Section VI be rescinded and the following be substituted:

- A. The fiscal year of the Conference shall close May 31.
- All the Conference treasurers including Women's

REPORT NO. 27 - FINANCE COMMITTEE (Cont.)

Missionary Society, Wesleyan Youth, Young Missionary Workers' Band, Wesleyan Men, and Conference Treasurer shall close their books for the fiscal year on May 31. All monies shall be in the mail by June 3 and Treasurer's books be ready for auditing by June 10. We suggest that this recommendation become a part of the Standing Rules of each organization including the Women's Missionary Society, Wesleyan Youth, Young Missionary Workers' Band, and Wesleyan Men.

B. All budget monies shall be received and disbursed as follows:

(1) The local church treasurer shall receive and forward all monies by check or voucher to the Conference Treasurer.

(2) The local church Women's Missionary Society Treasurer shall be requested to receive and forward all monies by check or voucher to the Conference Women's Missionary Society Treasurer who will mail monies or duplicate receipts to the Conference Treasurer monthly and no later than June 5 at the end of the conference year.

(3) The local church Wesleyan Youth Treasurer shall be requested to receive and forward all monies by check or voucher to the Conference Wesleyan Youth Treasurer who will mail monies or duplicate receipts to the Conference Treasurer monthly and no later than June 5 at the end of the conference year.

(4) The local church Wesleyan Men shall be requested to receive and forward all monies to the Conference Wesleyan Men's Treasurer.

(5) The local church Young Missionary Workers' Band Treasurer shall be requested to receive and forward all monies by check or voucher to the Conference Young Missionary Workers' Band Superintendent who will mail monies or duplicate receipts to the Conference Treasurer monthly and no later than June 5 at the end of the conference year.

(6) The Conference Treasurer shall receive and record all Budget monies either by cash or vouchers.

C. The Conference Secretary and Treasurer shall each be reimbursed in the amount of \$50.00 for each year's miscellaneous expenses.

REPORT NO. 27 - FINANCE COMMITTEE (Cont.)

SECTION VIII - MINISTERS AND LOCAL CHURCHES

G. (under Boiler and Machinery) the last word "President" shall be deleted and the word "office" substituted.

(following Boiler and Machinery)

Workmen's Compensation

It shall be the duty of the pastor to comply with State Law in providing Workmen's Compensation coverage for the pastor and all employees of the local church.

H. (delete in lieu of item 5 of Finance Committee report.)

Respectfully submitted,
 Richard L. Rossow, Chairman
 Archy L. Mudgett
 Paul A. McCoy
 Harold North
 Ted Stewart
 Dr. Troy Raney
 Paul W. Hower

REPORT NO. 28

PASTORAL RELATIONS COMMITTEE

BACOACHI, Sonora, Mexico - In the hands of the Director
 of Mexican Missions

BUENA VISTA, Sonora, Mexico - Antonio Cortes

CANANEA, Sonora, Mexico - Marcelino Hernandez

CHESTER - Roy L. McGowen

COVINA (ARROW HIGHWAY) - Martin W. Cox

J. Paul Landrey, Assistant Pastor

Leonard J. Reckard, Visitation Assistant

EL CAJON - Edward L. Eddy

EL MONTE (COGSWELL) - W. Richard Grizzell

EL MONTE (FIRST) - Emerson P. Smith

FAIR OAKS (LINCOLN OAKS) - Claton G. Butcher

Charles H. Butcher, Supply Assistant Pastor

GRASS VALLEY - Thomas B. Myers

LAKESIDE - Galen L. Anderson

LA PUENTE - Harold North

Gerald Q. Lindsay, Assistant Pastor

REPORT NO. 28 - PASTORAL RELATIONS (Cont.)

LAWDALE - In the hands of the Conference President and his Advisory Board. Rev. W. J. Willis shall be permitted to serve as Supply Pastor for a maximum period of one year. He shall be under the direct supervision of the Conference President, and as a Supply Pastor he shall extend every effort to adhere to the practices and meet the responsibilities of a pastor to the conference and to the church.

LEMON GROVE (SKYLINE) - Orval C. Butcher

Derric E. Johnson, Associate Pastor

Jimmy F. Johnson, Assistant Pastor

Ira L. Shanafelt, Minister of Bible and Visitation

NORWALK - Paul A. McCoy

PHOENIX (EAST) - Darold L. Woodruff

SACRAMENTO (ARCADE) - Richard L. Rossow

SAN PEDRO, Sonora, Mexico - In the hands of the Director
of Mexican Missions

SCOTTSDALE, Arizona (OUR HERITAGE) - Robert C. Girard

SUNLAND - James H. Judy

SUNNYMEAD - Ollie J. Philpot

VISTA (MEXICAN CHAPEL) - John H. Henley

WHITTIER - Sherwood I. Eddy

Charles W. Closson, Assistant Pastor

WINSLOW, Arizona - Septimus E. Batten

OTHER APPOINTMENTS

WILLIAM A. CARNETT - Chaplain Civil Air Patrol

BILLY C. BEDSOLE - In the hands of the Conference

President and his Advisory Board

ARTHUR E. DEPEW - City Rescue Mission Work

ESTHER L. DEPEW - W.C.T.U. Lecturer and Children's

Worker

RONALD and ALICE MAE HEAVILIN - Field Superintendent,

Puerto Rico, Wesleyan World Missions

BUD B. JILLSON - Missionary to the Philippines under

Far East Broadcasting Company

CLINTON W. JONES - General Evangelist and Professor at

Azusa Pacific College

ARCHY L. MUDGETT - Conference President

MALCOLM R. ROBERTSON - Administrative Vice-President

and Dean of Instruction at Azusa Pacific College

FRED VAN TATENHOVE - Student at Asbury Seminary

DAVID H. SCOTT - Conference President Emeritus

REPORT NO. 28 - PASTORAL RELATIONS (Cont.)

CHARLES B. SPISAK - Minister to the handicapped of
 Good-Will Industries, San Diego
 JOHN C. WILKENS - Dean of Students at Azusa Pacific
 College
 W. EUGENE WELLS - In the hands of the Conference
 President and his Advisory Board

SUPERANNUATES

D. ORVAL BEACH
 CHARLES H. BUTCHER
 DAVID H. SCOTT

FRANCIS L. BERKEBILE
 CHARLES W. DENISON
 GEORGE A. THOMAS

UNSTATIONED

ROMA L. ACUNA
 WILLIAM G. BUTCHER
 LEE R. HOGE
 GAYLORD V. JORDAN
 RUTH M. SANCHEZ

PAUL H. HODGE
 OLIVE L. HODGE
 WALTER E. COOK
 LAURENCE W. MELTON
 PEARL H. TAYLOR

WITHDRAWN

JOSEPH LEE CHAVEZ

DONALD F. JONES

MARJORY E. JONES

Respectfully submitted,
 Archy L. Mudgett
 Orval C. Butcher
 Hugh K. Otto
 Jack N. Martin
 Martin W. Cox
 Emerson P. Smith
 Charles Blair

W.M.S. CONFERENCE OFFICERS

W.M.S. Conference Officers for 1965-66: left to right, Lois North, Secretary; Arelene Eddy, Y.M.W.B. Superintendent; Margaret Babby, Treasurer; Dorothy Butcher, Vice-President; Edna Judy, President.



HELEN F. STARK
Denominational W. M. S. President

MINUTES
of the
THIRTY-NINTH ANNUAL SESSION
of the
WOMEN'S MISSIONARY
SOCIETY
of the
CALIFORNIA CONFERENCE

(Organizational Date: September 10, 1926)

J U N E 2 8 - 3 0 , 1 9 6 5

HOST CHURCH: Whittier

HOST PASTOR: Rev. Sherwood Eddy

C O N F E R E N C E O F F I C E R S

PRESIDENT

Edna Judy
10600 Woodward Avenue
Sunland, California 91040
Phone: (213) 353-6414

VICE-PRESIDENT

Dorothy Butcher
5517 Dewey Drive
Fair Oaks, California 95628
Phone: (916) 967-0262

SECRETARY

Lois North
502 Radway Avenue
La Puente, California 91744
Phone: (213) 333-7603

TREASURER

Margaret Babby
3468 Niblick Drive
La Mesa, California 92041
Phone: (714) 469-3454

CONFERENCE OFFICERS (Cont.)

Y.M.W.B. SUPERINTENDENT

Arelene Eddy
211 South 3rd Street
El Cajon, California 92021
Phone: (714) 444-3347

WOMEN'S WORLD FELLOWSHIP
SECRETARY

Roma Acuna
P. O. Box 714
Vista, California 92083
Phone: (714) 724-1383

STATISTICAL SECRETARY

Dorothy Berk
7915 Barton Drive
Lemon Grove, Calif. 92045
Phone: (714) 463-7009

MAGAZINE SOLICITOR

Leila Cox
751 South Bender Avenue
Glendora, California 91740
Phone: (213) 335-9692

LITERATURE AND READING
COURSE SECRETARY

Arlene White
7848 Cimmarron Lane
La Mesa, California 92041
Phone: (714) 466-8195



Conference W.M.S. Officers during the 1965 Session. Left to right are: Vice-President, Dorothy Butcher; Denominational President, Helen Stark; President, Edna Judy; Secretary, Arelene Eddy, and (standing) Treasurer, Margaret Babby.

LOCAL SOCIETY PRESIDENTS

CHESTER	Elda Lane Chester, California 96020
COVINA (Arrow Hwy.)	Doris Brownlow, 4229 N. Reeder St. Covina, California 91722
EL CAJON	Rose L. Thompson, 1241 Marline St. El Cajon, California 92021
EL MONTE (Cogswell)	Mildred McReynolds, 4015 Big Dalton Ave. Baldwin Park, California 91706
EL MONTE (First)	Lillian Fahy, 11818 E. Rio Hondo Parkway El Monte, California 91731
FAIR OAKS (Lincoln Oaks)	Blanche Sisco, 6343 Madison Avenue Carmichael, California 95608
GRASS VALLEY	Chrissie Heilman, Box 130, Pine Lane Grass Valley, California 95945
LAKESIDE	June Anderson, 9756 Prospect Avenue Lakeside, California 92040
LA PUENTE	Margaret Cornell, 15454 Los Robles La Puente, California 91745
LAWDALE	Judy Meyer, 24220 Ambassador Place Harbor City, California 90710
LEMON GROVE (Skyline)	Dorothy Berk, 7915 Barton Drive Lemon Grove, California 92045
NORWALK	Evelyn Voilmer, 11358 Lakeland Road Norwalk, California 90650
PHOENIX (East)	Penny Chavez, 1025 North 32nd Street Phoenix, Arizona 85008
SACRAMENTO (Arcade)	Doris Stacey, 3108 Wemberley Drive Sacramento, California 95801
SUNLAND	Lois Pease, 10715 Nassau Avenue Sunland, California 91040
SUNNYMEAD	Carolyn Oles, 11977 Kilgore Sunnymead, California 92388
WHITTIER	Otta Mae Eddy, 7435 S. Norwalk Blvd. Whittier, California 90606
WINSLOW	Nellie Shearer, 408 West Mahoney Winslow, Arizona 86047

ATTENDANCE ROLL

CONFERENCE OFFICERS

Judy, Edna	(4)*	Box, Léila	(3)
Babby, Margaret	(4)	Eddy, Arelene	(4)
Buell, Evelyn	(4)	Fahy, Lillian	(0)
Butcher, Dorothy	(4)	Wagner, Pearl	(4)
* No. Sessions attended		White, Arlene	(3)

LOCAL PRESIDENTS

Anderson, June	(4)	McReynolds, Margaret	(3)
Berk, Dorothy	(2)	Meyer, Judy	(4)
Brownlow, Doris	(0)	Oles, Carolyn	(0)
Chavez, Penny	(0)	Pease, Lois	(4)
Cornell, Margaret	(4)	Shearer, Nellie	(0)
Eddy, Otta Mae	(1)	Sisco, Blanche	(4)
Fahy, Lillian	(0)	Stacy, Doris	(0)
Heilman, Chrissie	(0)	Thompson, Rose	(1)
Lane, Elda	(0)	Vollmer, Evelyn	(0)

DELEGATES

Bartlett, Fay	(4)	McGowen, Lorna	(4)
Bartoshevich, Ellie	(4)	Nichols, Eva	(3)
Bigham, Flora	(4)	Pease, Irene	(4)
Brown, Leta	(4)	Rogers, Barbara	(4)
Cole, Viola	(3)	Stepanek, Elvira	(3)
Holmes, Evelyn	(4)	White, Mary	(4)
Ebert, Dorothy	(3)	Willis, Mary	(4)
Lee, Margaret	(4)	Wilson, Mary	(4)

Alternates also attending

Cole, Viola	(3)	Soares, Christine	(4)
		Yeager, Lois	(3)

MINISTER'S WIVES

Butcher, Gwen	(4)	Johnson, Faye	(3)
Girard, Audrey	(3)	Jordan, Mable	(1)
Grizzell, Roberta	(4)	North, Lois	(2)
Johnson, Carmella	(4)	Willis, Fanny	(2)

Y.M.W.B. SUPERINTENDENTS

Cantor, Nancy	(4)	Jackson, Betty	(2)	Todd, Grace	(3)
---------------	-----	----------------	-----	-------------	-----

DAILY PROCEEDINGS

MONDAY, JUNE 28, 1965, 8:30 A.M.

The Thirty-Ninth Annual Session of the Woman's Missionary Society of the California Conference of the Wesleyan Methodist Church met at Whittier Church at 8:30 A.M. in a united devotional service with the members of the Church Annual Conference Body. Our musicians throughout the conference were Grace Todd, organist, Pastor Paul McCoy, pianist, and Pastor Eugene Weliver, song director.

With Pastor Orval Butcher presiding we sang together, "Hallelujah, I Have Found Him." Rev. Archy Mudgett, president, gave the President's Message. Explaining a very large poster entitled "Tears O'er the Cities," and reading Luke 10:41, 42 and John 4:37 Rev. Mudgett pointed out that Christ had a Divine Obligation to the Samaritan woman, not because He was a Jew, but because of the reason for which He came. We have this same Divine Obligation to reach the cities. As a result of that meeting, the city had its first missionary: the woman of the street whose life had been changed because she had met Jesus. The city had a message: "Come see the man..." "He has told me...and He can tell you..." It was actually the Holy Spirit Who showed her. It produced the knowledge that Christ was Saviour. The cure was that the people sought the abiding presence of Christ. In prayer Rev. Mudgett asked the Lord to make us a force and not a farce.

At 9:00 A.M. Mrs. Judy met with the Nominating Committee while presidents and delegates set up displays in the Book Room or attended the Church Session in the Sanctuary.

2:00 P. M.

The Wesleyan World Prayer Fellowship met in the Chapel under the leadership of Lois North of La Puente. Carmella Johnson was Chapel organist throughout the conference. After singing, "I Need Thee Every Hour," Mrs. North used Luke 18:9-14 as a basis for her inspiring remarks. She pointed out that anytime during the day is a proper time for prayer, that prayer is our refuge in time of need. We are told to cast all our cares

DAILY PROCEEDINGS (Cont.)

on Christ, and trust Him completely, and that we are to come to Him with supplication and thanksgiving. Prayer requests were given after the singing of "Sweet Hour of Prayer." A season of prayer followed.

Concurrent with this meeting Executive Board members travelled to the Los Angeles International Airport where they met Mrs. Price Stark, General President of the Woman's Missionary Society. She came to us from our Headquarters in Indiana.

7:30 P. M.

WORLD MISSIONS NIGHT Pastor Derric Johnson called for a 14-voice volunteer choir. Upon receiving 15, he appointed one to go over to play the string bass. It was a real treat to hear these young teen voices singing "Ezekiel Saw the Wheel," "The Ballad of Dan," "Satisfied," "Channels Only," and "I Want a Double Portion."

Pastor Welliver, Chairman, called upon Pastor Jim Judy to lead the singing. Prayer followed, lead by Pastor Edward Eddy, former missionary to Africa. Mrs. Edna Judy then presented Helen Stark, General President who greeted us with a loving challenge to faithfulness and that only eternity will reveal the good accomplished.

Norwalk representative, Lloyd Johnson, gave a brief report of what a missionary convention at their church had meant to them. They had used an impressive theme chorus, "Is It Nothing To You, All Ye That Pass By." Mrs. Sue Scott Spisak of Skyline, spoke of their convention theme: Making other aware, because we care. She said, "We need to be Weeping Wesleyans," then asked, "Are we truly committed to the person of Jesus Christ?"

Pastor Paul McCoy reported on his visit to Haiti. He seemed to bubble with enthusiasm as he spoke of how God is daily saving souls in Haiti. He offered to accept invitations from churches for further information and challenge. "My Choice" was a poem read by Pastor Welliver. Having set music to the poem, he asked Pastor Orval Butcher to join him in singing the last two verses. He then presented the Faith Promises which yielded a total pledge of \$3,129.00.

DAILY PROCEEDINGS (Cont.)

Dr. B. H. Phaup, General Superintendent, was introduced. After prayer he brought greetings to us from Dr. Alton Liddick, Secretary of World Missions. He reported that there is an overseas Wesleyan for every 3.6 members in the States. Haiti Conference is now larger than California Conference. Our West African Conference is now larger than California or Kansas Conferences. There are seven times as many Sunday Schools organized overseas per year than are being organized at home. Dr. & Mrs. Morris Hill will soon be going to Kama^{kwie}, Sierra Leone, West Africa. Following the '63 slump in receipts for missions, \$2,000.00 has now been repaid to the emergency fund that was borrowed into at that time. We are still in need of \$6,400.00 to repay that fund. To get back onto our feet there was a reduction of home office staff to cut overhead expenses, field budgets were cut 10%, fewer larger projects were approved. Our task is an unfinished one as the population growth is greater than our rate of gain in church membership. Other reasons why our task is yet unfinished is that the Great Commission has not been repealed, and the Bridehood number is not yet complete. The challenge came to each of us: Can God have YOU for this task? Dr. Phaup pointed out that if God calls to missions overseas it is no small thing. It's not a matter of losing one's life on the mission field, but of finding life through Jesus Christ. He closed with the positive statement of faith that he believed that we will help to finish this task. Rev. Welliver gave the benediction asking God to help us to go in person, prayer, and purse.

TUESDAY, JUNE 29, 8:30 A.M.

United Devotions were begun by singing, "My Jesus I Love Thee." Our dear "Pop Butcher" led us in prayer. In retrospect, Dr. Phaup reflected to the fire in Syracuse, New York, eight years before, and then to the tornado Palm Sunday of this year. In the fire and in the wind if God is trying to get a message through to us, we want to hear it. Our question is not WHY, but WHAT...! An encouraging passage of Scripture in this experience has been Romans 8:18, 26, with verse 28 being an anchor point. God still loves and still cares. Some suggest this may be a chastening of the Lord. But others were encouraging by reminding them of Job.

DAILY PROCEEDINGS (Cont.)

Dr. Phaup informed us of the insurance that covered, and stated that our loss is in excess of the total insurance carried. The question was, "Shall we rebuild?" In order to conserve the remains, there had to be a roof and walls, so reconstruction got underway immediately. After prayer we were dismissed to our respective conferences.

9:00 A. M.

Business meeting of the W.M.S. was officially called to order by President Edna Judy. We were happy to have the privilege of receiving our denominational president for the first time in our history, Mrs. Helen Stark.

Roll was called.

The Bar of Conference was established as being the first six rows of pews on both sides of the Chapel.

Words of greeting were given by Mrs. Stark, inspiring us to the abundantly worthwhile effort of reaching our generation for Christ.

Vice-President Dorothy Butcher called for the report of our president, Edna Judy (See Report No. 1). She explained the theme poster with the title of TRIUMPH, which was our theme. She pointed out that the first three letters are t-r-i-. With God's help in our trying, we shall triumph. Her report was accepted by a rising vote of thanks.

Carmella Johnson and Margaret Babby were elected tellers for our business.

Arelene Eddy read a partial report of the Nominating Committee which was accepted as amended. Those elected to serve were:

Courtesy Committee: June Anderson

Magazine Reporter: Leola Rossow

Tag Day Solicitor: Christine Soares & Lois Yeager

Auditing Committee: Phyllis McCoy and Lois Pease

Resolution and Thanks: Otta Mae Eddy, Irene Pease
and Gwen Butcher.

DAILY PROCEEDINGS (Cont.)

Grace Todd volunteered to report that yesterday afternoon's fellowship was a "precious time" when God met their needs! In the absence of Lillian Fahy, the secretary read the report of the Women's World Fellowship (Report No. 2).

Leila Cox, Magazine Solicitor, challenged each of us to be a solicitor. Using Nehemiah 4:6, we were reminded that if we have a mind to work in diligence and faithfulness, we shall get the job done. She showed us a card file and brought out many helps for us through her posters on "Scrutinizing Schemes."

Mrs. Judy emphasized the need for our faithful use of the President's Packets that were prepared and distributed.

The Literature & Reading Course Secretary, Arlene White, gave her report (Report No. 3). We were reminded of the importance of reading even though we are VERY busy. She suggested that a help to the Reading Secretary is a portable reading table that can be pushed about. Buy a book, read it, then donate it to the Church library. Read to unlock the doors to a richer, fuller life, she encouraged.

Dorothy Butcher, Secretary of Community Missions, was called upon to report. Having compiled activities of the various societies we were given many new ideas of how we could project Christ in each of our communities. She questioned, "How friendly are we?" "If we are to win souls to Christ we must show ourselves friendly." (Report No. 4)

Our Works Project Secretary, Dorothy Berk, began her report (Report No. 5) by asking us to sing the song, "Work for the Night is Coming." After reporting of her activities she urged us to do our work projects as carefully and perfectly as if we were to give them personally to Christ. She showed us decorated cottage cheese lids, note pads, candy gift rolls, juice cans, baby gowns, blankets and quilts, quilt blocks, dress and panty sets, pencil kits, aprons, pot holders, children's toys: dolls, light and dark, bandages and sewing kits. She advised us to be careful of what ideas we promote as we send materials to the fields,

DAILY PROCEEDINGS (Cont.)

i.e., no Santa Clauses, etc. Samples of work ideas were made available to local societies.

Reports were accepted by a rising vote of thanks.

Mrs. Judy presented the Pledge Card and urged each society to make a pledge before leaving. She read an action from the Conference Board of Administration minutes of October 13, 1964, that pledges be made on the following basis: 1/3 for World Missions, 1/3 for General Church Extension, and 1/3 for Conference Church Extension.

Committee Chairmen were given opportunity to call meetings. Announcements were made.

Mrs. Stark spoke concerning the out-let of our work projects. We were sorry to learn that for an indefinite period of time we are unable to send mission boxes to headquarters due to the destruction of those facilities. Dr. Liddick advised us to contact personally those missionaries who are going out about their needs and send things as personal baggage. We were urged to work toward outfitting our missionaries personally. She suggested we might re-direct our projects of hand-work to perhaps visitation and Bible study. Dr. Liddick advised that hospital supplies can be profitably used only in Sierra Leone, West Africa.

Prayer by Gwen Butcher followed the adjournment of the meeting for committee work.

2:00 P.M.

Our president opened the meeting by calling upon Dorothy Berk to lead us in singing, "The Morning Light is Breaking."

Roll was called, minutes were read and approved.

Northern District Chairman, Dorothy Butcher, and Arelene Eddy, Southern District Chairman, gave reports (Report No. 6 and Report No. 7), after which souvenir pencils from the Department of World Missions were distributed and local societies were given opportunity to submit their pledges.

DAILY PROCEEDINGS (Cont.)

The Courtesy Committee presented Audrey Girard of Scottsdale, Arizona, and Lorna McGowen of Chester. These ladies are wives of new pastors in our conference. They each spoke briefly to us.

In her devotions, Mrs. Stark spoke of the providences of God. He has a message for us. God prepares His people of what is to come their way. She spoke of a Scripture that God had made especially real to her heart. After hearing it, she located it in her Bible, marked it, and memorized it. Two weeks later God used the testimony of a lady using Scriptures to speak to her heart again. It was yet another two weeks before the storm came to destroy our headquarters. God's Word immediately came to mind.

She spoke of the many providences during this tragedy that proved again and again of God's love. Through her vivid descriptions, somehow Christ's face shines a bit brighter, and His Word speaks more clearly to us of His faithfulness. She said, "We need to be ready at a moment's notice for whatever may come to us. As believers, we will not be overtaken unawares, but God will prepare us. She closed with Psalm 104:3 stating that truly God walked upon the wings of the winds.

Prayer followed by Arlene White, after which the courtesy committee introduced Dr. Wesley Knapp, President of Miltonvale Wesleyan College in Miltonvale, Kansas. He spoke with appreciation of the work of the W.M.S. as concerns our college there, and of the missionary activities on campus, giving an encouraging report of the spiritual progress throughout the student body.

The final report of the Nominating Committee was read and accepted. It was voted that the distributed report of the committee become the voting ballot for the election of conference officers.

Mrs. Stark took the chair to receive other nominations for the office of president. Mrs. Judy continued to lead in the election.

Nancy Cantor and Evelyn Buell, having been elected counting tellers, the balloting revealed the election

DAILY PROCEEDINGS (Cont.)

of the following officers:

President, Edna Judy
 Vice-President, Dorothy Butcher
 Secretary, Lois North
 Treasurer, Margaret Babby
 Y.M.W.B. Superintendent, Arelene Eddy
 Women's World Fellowship Secretary, Roma Acumã
 Magazine Solicitor, Leila Cox
 Literature & Reading Course Secretary, Arlene
 White
 Statistical Secretary, Dorothy Berk
 Delegate to General Conference, Arelene Eddy
 Alternate Delegate to General Conference,
 Dorothy Butcher
 Nominating Committee for 1966,
 Pastors' wives of Norwalk and Chester Churches
 Local Presidents of Lakeside and Whittier
 Societies
 Delegates of El Monte Cogswell and Winslow
 Societies

Mrs. Stark shared some present current news items of our missionaries. She spoke of Marie Lind, Leone Driscal, Dr. Hunter, Dr. and Mrs. Edling, the desperate need for a second doctor for Haiti, news about other medical students who are being helped through our funds. She reported that Mrs. Paul (Nancy) Swauger is worthy of our prayers. The condition of the Anderson child seems to be worsening. Five new workers are on their way to Sierra Leone this summer. She answered many of our questions.

Meeting was dismissed with prayer by Mrs. Helen Marshall.

7:30 P.M.

CONFERENCE ADVANCE & ORDINATION SERVICE Following inspiring prelude music and under the chairmanship of President Mudgett the congregation sang, "The Church's One Foundation" and "Onward, Christian Soldiers." Rev. Paul Landrey, minister of music of the Arrow Highway Church, led in prayer.

A choir composed of the Wesleyan Youth Conference

DAILY PROCEEDINGS (Cont.)

sang, "I've Got a Great Big Wonderful Joy Down In My Heart" and "Lord, I Can't Sit Down," with Pastor Derric Johnson directing.

Following the offering, Rev. and Mrs. Robert Girard were introduced as pastor and wife of the pioneer project in Scottsdale, Arizona. Rev. Girard told of what Wesleyan Builders has meant to Our Heritage Church. His wife joined him, they sang a beautiful duet.

Rev. Mudgett presented the "Wesleyan Builders" program that backs such people as the Girards. We were shown several pictures of the work in Scottsdale.

Dr. Phaup was introduced. He sincerely expressed thanks for the work that is going on in California Conference. His message was taken from II Timothy 4:1-8, where we see Paul, using forceful words, charging Timothy to "Appointments." We note that there are disappointments - perhaps in people, sometimes in preachers, at your church there may be the seeming lack of response of service rendered. "It must be like that!" were words repeated as he positively opened his heart in remarks of admonition to the ministers and to those to be ordained. He said there are "Duties Appointments": preach the Word, be alert, be diligent. Col. 4:17 says to take heed to the ministry...that thou fulfill it. There are "Divine Appointments." We note the words "the Lord stood with me." In closing the challenging ordination message, Dr. Phaup, with finger pointing out across to the ministry exhorted: wholly follow the Lord,

Edward Eddy, chairman of the Committee on Itineracy and Elders' Orders, presented Bill Bedsole and Jerry Lindsay to Rev. Mudgett for ordination. The presence of the Holy Spirit was sweetly evident throughout this most impressive service as the elders laid hands upon these two young men.

WEDNESDAY, JUNE 30, 8:30 A.M.

United Devotions were begun by singing together "Leaning on the Everlasting Arms." Rev. George Thomas led us in a very feelingful prayer.

DAILY PROCEEDINGS (Cont.)

Dr. Phaup used Psalm 126:1-6 as a basis for our devotions. He reminded us that it is not the sinner's obligation to seek us out, but it is the Christian's obligation to seek the sinner out. "A broken heart is convincing...in a cold, heartless world.

There is a reporting time. Tears of concern and grief turn into tears of joy and triumph. We will bring our sheaves with us. After recounting the story of "Devil John" whom no one had invited to Christ, but who readily responded to the first courageous one to approach him about salvation, we were challenged to "ask John to come and go along to heaven with us."

Rev. Mudgett prayed, and we were dismissed to our respective conference.

Mrs. Judy called the meeting to order. Roll was called, and minutes were read and approved.

Two items of interest were shared: that of the reading of the minutes of the organization of the California Conference W.M.S. in 1926, and a "Thank you" note from Marie Lind for the gift of a robe sent from our ladies at the time of her accident.

The Auditing Committee reported (Report No. 8).

Conference W.M.S. Treasurer, Margaret Babby, gave beneficial instructions on proper recording of funds. The total financial receipts shows an increase, but observation points out that our General World Missions giving has declined. We were urged to keep General World Missions giving at the top (Report No. 9).

Mrs. Pearl Wagner, Superintendent of Y.M.W.B., gave her report (Report No. 10). She expressed sincere appreciation for the materials available and used a visualized song to demonstrate this area of leadership with children.

Reports were individually accepted.

After a refreshing intermission business resumed with the report of the Conference Statistical Committee, Evelyn Buell as secretary. The report shows a gain

DAILY PROCEEDINGS (Cont.)

in membership and total giving, for which we praise the Lord (Report No. 11).

Reports of Recommendations of the Executive Board (Report No. 12) and Resolution and Thanks Committee (Report No. 13) were read and approved.

There was a sense of eagerness in rejoicing over accomplishments and eagerness to glean fresh ideas of what can be done as reports from delegates from twelve of our local societies were given. Mrs. Judy encouraged us by stating that an individual can do as much in a small society as an individual can do in a larger society.

Announcements were made and we were dismissed with prayer by Lois Pease.

Reported by Arelene Eddy
W.M.S. Secretary, '64-'65

1:00 P. M.

The entire Conference met in the sanctuary at this hour for the Installation of the elected officers for the coming year. Dr. B. H. Phaup, General Superintendent, installed Rev. Archy Mudgett, President, and the other officers of the California Conference of the Wesleyan Methodist Church. Mrs. Edna Judy, President of the Women's Missionary Society, and Pastor Jimmy Johnson, President of Wesleyan Youth, with their corresponding officers were in turn installed by Dr. Phaup.

Following this, recognition was given to the Superannuate Elders present for this service. Professor Clinton Jones, a former Conference President, now Professor at Azusa Pacific College, brought the devotional thoughts for this hour. Taking his text from Revelation 3:2, he urged all to strengthen those things which remain and are firm--our faith, our feelings and our facts.

A certificate of recognition was given to Rev. David H. Scott by General Superintendent Phaup. This expressed the appreciation of the General Church for his

DAILY PROCEEDINGS (Cont.)

years of service as California Conference President.

Both the W.M.S. and W.Y. groups were dismissed to resume their respective business sessions.

2:00 P. M.

The meeting was called to order by our president, Mrs. Edna Judy. The minutes of the morning session were read and approved.

The Roll Call was taken.

We were blessed by the special singing by Mrs. Faye Bartlett of the Skyline Church. Her choice of "I'll Go Where You Want Me To Go" challenged our hearts with a continuing commission from Christ and our responsibility to follow wholeheartedly.

Mrs. Stark brought to us her last devotional for the Conference session. Taking her thoughts from Acts 9:36-43, she led us in considering the life of Dorcas. A woman of beautiful character, Dorcas used the means at her disposal to relieve the suffering in needy homes around her. Along with gifts, she gave of herself to lift hearts as well as physical needs. Through her being brought back to life because of prayer, God not only met their needs again, but many of these were brought to a place of belief in her risen Christ. Here is to be the thrust of our community missions; that through our "good works" others will be brought to Christ. May we be alert for God's leading. At the close of this rich devotional, Mrs. Pearl Taylor led us in prayer.

The Courtesy Committee introduced Dr. B. H. Phaup, our General Superintendent, who brought us words of greeting. He expressed appreciation for the activities of both the W.M.S. and Y.M.W.B. GROUPS and reminded us that the task is still not completed.

Local societies continued their reports as follows: Sacramento-Arcade, Sunland, Sunnymead, Norwalk, Whittier, and Chester. Again we appreciated the suggestions and inspiration contained in each report. A word of thanks was given by Mrs. Judy for all this work as well

DAILY PROCEEDINGS (Cont.)

as the displays.

Mrs. Judy made the following report concerning the pledges received for Missions:

\$1,290.00	from the societies
140.00	other
<hr/>	
\$1,430.00	Total

Our "Tag Day" Solicitor reported that most of the ladies present are subscribers of "The Wesleyan Missionary."

The report of the Committee on Resolutions and Thanks was read and approved (Report No. 13).

The Courtesy Committee introduced Mrs. Jo Ellen Closson, wife of the new Minister of Education and Youth at the Whittier Church.

A motion that all business be left in the hands of the Executive Committee for completion was approved.

A period open for "question and answer" was shared with us by Mrs. Stark. Points of primary concern were emphasized; Women's World Fellowship, Reading Course books, and the support of our own Wesleyan missionaries.

An announcement was made of the poster to be sent to General Conference.

Directions were given concerning the evening meal.

Qualifications were given concerning our official title - Women's Missionary Society.

A request for prayer for the coming years was given by Mrs. Judy. The meeting closed with the entire group joining in prayer in unison.

7:30 P.M.

During this closing service of our Conference, awards were given by Wesleyan Youth to the winners of the Teen Talent Contest. An Announcement was made that the winning Quiz Team from the La Puente Church would be sent to the Youth Convention in Louisville, Kentuc-

DAILY PROCEEDINGS (Cont.)

ky this coming December.

The remainder of the service was given to Pastor Derric Johnson and the Skyline Chorale. Their musical inspiration to our hearts is blessed always by the Spirit of God.

The Lord has again blessed our efforts to conduct business for Him. May it always be thus!

Reported by Lois North
W.M.S. Secretary, 1965

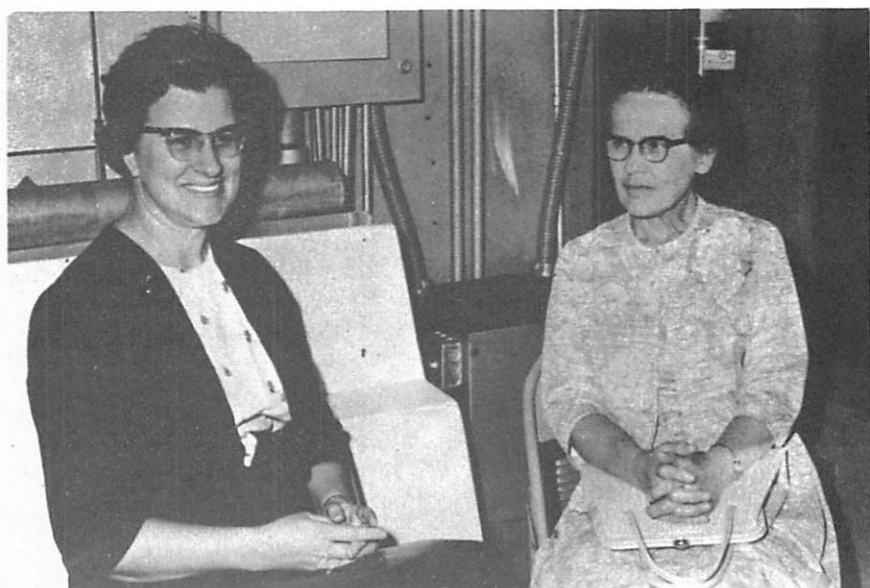

President Edna Judy and Mrs. Helen Stark in a relaxed moment.

REPORTS

REPORT NO. 1

PRESIDENT'S REPORT

Membership - Total membership this year was 517 making a loss of 3 under last year.

Subscriptions - Numbered 311. This is a loss of 26.

Finances - Show substantial gains. To help us evaluate progress and to alert us to increase some areas of giving, I have compiled some WMS totals from 1960 to present time. The full financial report will be given by the Treasurers and Statistician.

Personal Activities -

- A. Promotion: PLAN OF WORK Chart
Conference Work Fund
Projects for Conference Headquarters
Notice of Tornado at Marion and request not to mail boxes to World Missions Department
Check List for Annual Conference Session
Planned for Open House Hospitality
Planned Annual Conference Sessions
- B. Visitation: Covina (Arrow Highway)
El Monte (First)
- C. Correspondence: 146
- D. Conference Board Meetings: 10
- E. Travel: 830 miles

Thanks -To the diligent loyal workers in every local Society: God has blessed your labours for His Name! May we TOGETHER yield ourselves to God for increased Missionary Outreach...at home...and to ALL the World.

To all who have aided in preparing for Open House and the Annual Conference Sessions. Your willingness and cooperation is deeply appreciated.

To the Conference Officers and Secretaries: God reward your labours so important to Conference advance.

Theme Poster - The first three letters of "triumph" are

REPORT NO. 1 - PRESIDENT'S REPORT (Cont.)

t-r-i. If we do this, failures will have less and less effect on our attitude. Show me a champion, and I'll show you a man who has failed more times than anyone in the race. But a "champion" continues to t-r-i until success comes. So we in the Christian race must "run and not be weary, walk and not faint" but with God's help "t-r-i" to give the Gospel message 'till Jesus comes. He shall gloriously TRIUMPH! May He find us working and ready to share His Victory.

FINANCIAL REPORT

Car Expense - - - - -	\$ 41.50
Postage - - - - -	5.10
Phone calls - - - - -	7.00
Total Expenses	\$ 53.60
Less Receipts	-5.00
	\$ 48.60

The amount of \$48.60 was paid in full from the Conference Work Fund.

Respectfully submitted,
Edna Judy

REPORT NO. 2

WOMEN'S WORLD FELLOWSHIP

Prayer Circles - - - - -	28
Prayer Partners - - - - -	456
Missionaries Chosen - - - - -	577
Y. M. W. B. - - - - -	30
Covenants signed - - - - -	101
Prayer and Fast (No. of Societies) - - - - -	7

Respectfully submitted,
Lillian Fahy

REPORT NO. 3

LITERATURE AND READING COURSE

Number of people reading 6 books - - - - -	57
Number of people reading 4 books - - - - -	28
Number of people reading 1-3 books - - - - -	88
Total number of people reading - - - - -	173
Number of societies reporting - - - - -	13

REPORT NO. 3 - LITERATURE & READING COURSE (Cont.)

Society	Number of Books			Total Reading
	6	4	1-3	
Covina (Arrow Hwy.)	3	2	3	8
El Cajon- - - - -	5	3	4	12
Fair Oaks - - - - -	-	1	11	12
Lakeside - - - - -	4	1	2	7
La Puente - - - - -	-	2	8	10
Lawndale - - - - -	1	2	10	13
Lemon Grove (Skyline)	17	8	8	33
Norwalk - - - - -	3	3	7	13
Phoenix - - - - -	8	-	5	13
Sacramento (Arcade)	12	1	7	20
Sunland - - - - -	1	1	7	9
Whittier - - - - -	-	1	13	14
Winslow - - - - -	3	3	3	9
Totals - - - - -	57	28	88	173

FINANCIAL REPORT:

Income: 1963-1964

6/30 40 books sold on consignment basis
 15% special discount given - - - \$ 10.20

Expenses: 1964-1965

6/7/65 Invoice #20893 - - - - - \$ 12.60
 Less 20% - - - - - 2.52
 10.08
 Postage for items - - - - - 3.68
 \$ 13.76
 6/27/65 Items on hand (from last year) - \$ 13.22

Respectfully submitted,
 Arlene White

REPORT NO. 4

COMMUNITY MISSIONS

The emphasis on Community Missions in our local societies has caused us to look about us and become aware of the needs of our respective communities. Eight local societies sent in a report of their activities which included:

1. TRANSPORTATION:

- A. Elderly people from rest home to church
- B. Elderly people from home to church
- C. Elderly people to Doctor and other errands

REPORT NO. 4 - COMMUNITY MISSIONS (Cont.)

2. VISITATION: (Several reported they were cooperating with the organized visitation program of the church)

- A. Rest Homes
- B. Hospitals
- C. Homes
- D. Detention Home
- E. Children's Home
- F. Telephone calls to shut-ins

3. SERVICES RENDERED:

- A. Service men invited into homes for meals
- B. Assisted in housework
- C. Secured telephone thru social worker for elderly lady
- D. Worked with Welfare for electricity for elderly lady with cancer
- E. Gifts to shut-ins and ill persons
- F. Volunteer workers at Christian Business Men's and Children's Home, Servicemen's Center and Detention Home
- G. New Sunday School literature, the Wesleyan Devotional quarterly and Christian reader taken or mailed to shut-ins regularly.
- H. Support of local "Youth for Christ"
- I. Used Sunday School literature distributed and given to "cup of cold water ministry"
- J. Used clothing given to flood-fire victims, also "cup of cold water ministry"
- K. Kitchen Shower for Pastor

4. FOOD AND GOODIES PREPARED:

- A. Funerals
- B. Needy Families
- C. Servicemen's Center
- D. Elderly persons
- E. Rescue Missions
- F. Children's Home
- G. Local Hebrew Christian Group

Respectfully submitted,
Dorothy Butcher

REPORT NO. 5

WORK PROJECTS SECRETARY

The work projects of the Missionary Society is something that lies very close to my heart. For it is my firm conviction that whatever useful items we can make or collect and send to a missionary is a tool in his hand to help reach the "lost" for Christ.

We can hear missionary challenge after challenge but unless we do something the challenge is in vain. First, we must pray and then I believe we can put feet to our prayers by the work we do. All this put together we are helping to fulfill Jesus' command -- "Go ye into all the world and preach the Gospel to every creature."

Because of other demands on my time last year I was not able to do what I would like to have done as Work Projects Secretary.

The following is a list of duties performed:

1. Sent a baby gown pattern to Whittier Society.
2. Answered correspondence from Covina and Lincoln Oaks Societies.
3. Talked on phone to members of El Cajon Society.
4. Attended El Cajon June Missionary Meeting and presented work items.
5. Sent report blanks to all Societies.
6. Wrote to 5 Mission Fields requesting a list of items desired.
7. Prepared a display of Work Projects for Conference
8. Prepared instruction sheets and patterns for Conference Societies.

Respectfully submitted,
Dorothy Berk

REPORT NO.6

NORTHERN DISTRICT

The Northern District Rally was held April 2, 1965. All Churches of the District were represented. Dr. Gordon Fredeen, recently returned from the Auca Indian territory, was our speaker. His message and slides were a real blessing and challenge to all that attended.

The offering was divided evenly among each society after the expenses were paid, with each receiving \$5.84 as their share.

REPORT NO. 6 - NORTHERN DISTRICT (Cont.)

It was also my privilege to install the officers of the Arcade W.M.S. This is an enthusiastic and growing society.

Respectfully submitted,
Dorothy Butcher

REPORT NO. 7

SOUTHERN DISTRICT

The Southern District Chairman answered phone calls in answer to questions and to give direction, as needed.

She was privileged to be present as a stand-by speaker for a Luau for the Skyline missionary society, and also spoke concerning women's institute in Sierra Leone, West Africa, at another one of the monthly meetings of this outstanding society.

Respectfully submitted,
Arelene R. Eddy

REPORT NO. 8

AUDITING COMMITTEE

We, the Auditing Committee, have examined the Conference W.M.S. and Y.M.W.B. books and find them to appear correct.

Lois Pease
Evelyn Buell
(acting for Phyllis McCoy)

*REPORT NO. 9*TREASURER'S REPORT

Cash on hand June 1, 1964 - - - - -	\$ 360.65
Cash received - - - - -	6,030.90
Vouchers received - - - - -	<u>14,459.18</u>

TOTAL RECEIPTS - - - - -	\$ 20,850.73
--------------------------	--------------

DISBURSEMENTS

Vouchers - - - - -	\$ 14,459.18
Cash - - - - -	<u>6,160.51</u>
Total	<u>\$ 20,619.69</u>

Cash on hand May 31, 1965 - - - - -	\$ 231.04
-------------------------------------	-----------

Respectfully submitted,
Margaret Babby

*REPORT NO. 10*Y.M.W.B. SUPERINTENDENT

Active Members - - - - -	393
Honorary Members - - - - -	<u>198</u>
Total Membership - - - - -	<u>591</u>

14 Bands reporting in 1965

14 Bands reporting in 1964

Total Receipts for year (1964-65) - - - -	\$ 2,668.54
Last year (1963-64) - - - -	<u>2,501.77</u>
Increase - - - - -	\$ 166.77

Respectfully submitted,
Pearl Wagner

NAME OF SOCIETY	Membership				Miscellaneous Totals						Receipts				
	Active	Honorary	Gain	Loss	Total Meetings Held	Subscriptions (Wesleyan Missionary)	Efficiency Standard Rating (%)	Missionaries Supported	No. Boxes	No. Pounds	Membership Dues	Offerings	Memorials	Voucher Receipts	Total Receipts for the year
CHESTER	29	-	-	4	13	14	43	-	-	-	\$ 29.00	\$ 299.04	\$ -	\$ 10.00	\$ 338.04
COVINA (Arrow Highway)	27	10	5	-	16	26	71	4	14	75	37.00	2,358.88	-	601.08	2,996.96
EL CAJON	24	4	4	-	13	20	84	-	4	14	28.00	295.99	-	238.50	562.49
EL MONTE (Cogswell)	6	-	-	-	19	4	-	-	4	-	6.00	74.88	-	-	80.88
EL MONTE (First)	23	17	-	3	28	32	94	2	81	73	40.00	2,558.87	-	270.66	2,869.23
FAIR OAKS (Lincoln Oaks)	22	9	2	-	13	19	70	-	3	-	31.00	664.92	146.81	4,181.78	5,024.61
GRASS VALLEY	-	-	-	-	25	3	-	-	7	40	-	180.34	-	-	180.34
LAKE SIDE	15	1	-	3	12	14	-	-	5	-	16.00	529.59	-	10.00	555.59
LA PUENTE	-	-	-	-	25	20	90	-	8	100	-	307.28	-	825.04	1,132.32
LAWDALE	15	-	5	-	15	11	93	-	-	-	15.00	366.09	-	5.00	386.09
LEMON GROVE (Skyline)	57	-	5	-	125	31	65	-	40	1800	57.00	2,291.87	-	-	2,348.87
NORWALK	23	-	9	-	19	15	80	-	14	-	23.00	74.88	-	235.48	333.16
PHOENIX (East)	15	5	-	2	16	35	71	-	30	-	20.00	918.90	-	59.96	998.86
SACRAMENTO (Arcade)	38	2	9	-	11	19	85	-	1	-	40.00	1,115.80	-	190.00	1,345.80
SUNLAND	32	2	-	1	12	15	80	-	14	38	34.00	855.73	-	170.50	1,060.23
SUNNYMEAD	26	-	7	-	11	5	65	-	-	88	20.00	867.46	-	-	893.46
WHITTIER	68	37	18	-	12	18	73	-	2	90	105.00	1,570.28	-	10.00	1,685.28
WINSLOW	10	-	-	-	-	10	-	-	-	-	10.00	26.50	-	-	36.50
TOTALS	430	87	112	22	385	311	-	6	227	2,318	\$517.00	\$15,356.88	\$146.81	\$6,807.90	\$22,828.59

REPORT NO. 11
STATISTICAL REPORT

REPORT NO. 11 - STATISTICS (Cont.)

137

Receipts (Continued)			Disbursements									
NAME OF SOCIETY	Old Balance from last Year	GRAND TOTAL	World Missions General	American Indians (Brainard)	Australia	Jewish Evangelism	Medical Missions	Mission Equipment Fund	White Christmas Offering	Church Extension and Evangelism (Card Call)	Self Denial Offering	Hepzibah
CHESTER	\$ 55.76	\$ 393.80	\$ -	\$ 10.00	\$ -	\$ -	\$ 3.00	\$ -	\$ -	\$ -	\$ 5.00	\$ 5.00
COVINA	485.52	3,482.48	262.10	12.00	15.00	-	-	-	-	10.00	5.00	55.00
EL CAJON	24.78	587.25	350.00	-	-	-	3.00	-	6.00	7.50	-	5.00
EL MONTE (Cogswell)	46.35	127.21	32.00	4.00	4.00	-	-	-	-	-	-	5.60
EL MONTE (First)	40.11	2,909.34	356.00	-	-	-	3.00	-	52.45	46.00	18.75	5.00
FAIR OAKS	66.77	5,091.28	126.43	6.00	8.00	-	3.00	2.00	2.00	5.00	2.00	13.20
GRASS VALLEY	40.28	220.62	30.00	-	-	-	-	-	50.00	-	30.00	-
LAKE SIDE	31.38	586.97	12.50	-	-	-	-	-	10.00	16.00	22.00	-
LA FUENTE	13.87	1,146.19	450.00	72.02	-	-	8.86	-	58.00	70.00	-	-
LAWDALE	.84	386.93	50.00	5.00	5.00	2.42	3.00	5.00	30.60	65.00	5.00	5.00
LEMON GROVE	227.94	2,576.81	345.18	-	-	-	-	-	36.17	445.27	21.20	-
NORWALK	4.48	337.64	55.00	-	-	-	-	-	-	-	-	57.50
PHOENIX	36.37	1,035.23	586.53	11.00	11.00	-	-	-	32.50	5.00	28.36	15.40
SACRAMENTO	115.73	1,461.53	278.75	36.25	-	-	-	-	67.58	40.00	70.89	-
SUNLAND	80.22	1,140.45	132.00	5.00	8.75	-	20.00	15.00	26.10	93.00	15.00	65.00
SUNNYHEAD	146.83	1,040.29	-	-	-	-	-	-	-	20.00	15.35	41.28
WHITTIER	56.69	1,741.97	294.00	50.50	50.50	-	-	-	30.00	210.00	-	100.78
WINSLOW	-	36.50	22.50	-	-	-	-	-	-	-	-	-
T O T A L S	\$1,473.90	\$24,302.49	\$3,382.99	\$213.77	\$102.25	\$2.42	\$63.86	\$22.00	\$401.40	\$1,122.77	\$238.25	\$378.71

REPORT NO. 12

EXECUTIVE BOARD

The Executive Board wishes to make the following recommendations:

1. That the date of May 20 be the date for all local treasurers to close, and for all monies and vouchers to be forwarded immediately to the conference W.M.S. treasurer.
2. That the work of Community Missions be under the supervision of the Conference Vice-President: that her duties include promotion of Community Mission Work, that she compile an annual report form to mail to local presidents, and that these reports be summarized for the Annual Session.
3. That Dorothy Berk be Conference Work-Projects Secretary. Her duties shall include sending information to local societies. She shall submit an annual report at conference.
4. That Leola Rossow and Arelene Eddy be appointed as Northern and Southern Area Chairman, respectively, of the California W.M.S.

Respectfully submitted,
THE EXECUTIVE BOARD

REPORT NO. 13

RESOLUTIONS AND THANKS

The Lord's presence has been very evident in this our annual California Conference meeting. For each expression of His blessing we are deeply grateful.

Be it resolved that we, the California Conference Woman's Missionary Society, express our sincerest appreciation to:

1. Mrs. Helen F. Stark, our General W.M.S. President, for her inspiration and guidance that she has given to us during this Conference.

REPORT NO. 13 - RESOLUTIONS AND THANKS (Cont.)

2. Edna Judy, our Conference President, and her co-workers for their very efficient and spiritual leadership during the year just past and currently in our Conference session.

3. Rev. and Mrs. Archy L. Mudgett, for their co-operation and interest in Missionary promotion.

4. Dr. B. H. Phaup, General Superintendent, and Wesley Knapp, President of Miltonvale Wesleyan College, for their words of wisdom and the informing and inspiring messages.

5. The local societies for their progress and the attractive and informational displays.

6. The Pastors' wives for their counsel and advice given our societies throughout the preceeding year. To the new Pastors' wives a hearty welcome as they assume their duties in our Conference.

7. The Whittier Church for their pleasant and adequate facilities made available for our use during this Conference time and for all those who furnished rooms and made us welcome.

Respectfully submitted,
Otta Mae Eddy
Gwen Butcher
Irene Pease

STANDING RULES

1. The voting body of the W. M. S. Conference shall consist of the Conference Officers, local Presidents, delegates, pastors' wives, the Conference President's wife, and Y.M.W.B. Superintendents.
2. The Nominating Committee shall consist of two pastors' wives, two local presidents, and two delegates, together with the Conference W. M. S. President who shall be chairman. The pastors' wives shall be elected at the time of the election of officers. At the same time the W. M. S. Conference shall name the societies whose delegates and presidents, elected to the next session of conference, shall serve on this committee. Delegates shall send their credentials to this committee not later than five days before conference. The committee shall then make nominations for Officers, Session and Standing Committees, to be presented to the Conference at the proper time. This Committee shall compile "The Roll of Delegates" for Conference.
3. Each local W. M. S. shall send a copy of their Annual Statistical Report to the Conference Statistical Secretary no later than ten days before the rise of Conference.
4. All officers and standing committees shall take office as soon as elected except the Statistical Secretary whose term of office shall be from the rise of the Conference in which she is elected until the rise of the following Conference.
5. All Conference Officers and Standing Committees shall submit their reports to the Conference Secretary immediately after their report is adopted; these reports to be printed in the Conference Annual Minutes.
6. The General W. M. S. Plan of Work and Standard of Efficiency be in the Minutes annually for reference and planning.
7. The Magazine Solicitor shall list Key Numbers for each local W. M. S.: this information to appear in our Minutes.

STANDING RULES (Cont.)

8. The Agenda Committee shall be the Executive Board.

9. Each local society shall pay 50¢ per active member into the Conference Working Fund.

10. The following Officers shall receive annually:

President: \$25.00 Treasurer: \$25.00

Secretary: \$15.00 Y.M.W.B. Supt.: \$15.00

The same to be paid from the Conference Working Fund.

KEY NUMBERS TO BE USED ON MISSIONARY MAGAZINES

Chester	Cal-2
Covina	Cal-3
El Cajon	Cal-4
El Monte (First) . .	Cal-5
Fair Oaks	Cal-6
Grass Valley	Cal-8
Lakeside	Cal-10
La Puente	Cal-11
Lawndale	Cal-12
Lemon Grove	Cal-13
Norwalk	Cal-14
Phoenix	Cal-16
Sacramento	Cal-17
Sunland	Cal-18
Sunnymead	Cal-19
Whittier	Cal-21
Winslow	Cal-22
El Monte (Cogswell)	Cal-23

EFFICIENCY AND PLAN OF WORK

(Local Society)

WESLEYAN MISSIONARY: Observe <u>Wesleyan Missionary</u>	
Subscription Campaign Month	3
<u>Wesleyan Missionary Solicitor shall</u>	
a. Strive to secure all renewals	2
b. Achieve a net gain of at least two subscriptions	2
c. Use assigned conference-church key when remitting subscriptions to Wesley Press .	2
Have equivalent of 75% of active membership (and including all executive officers) as subscribers	4
LITERATURE: Provide a missionary library adding	
at least the Reading Course books each year .	2
Reading Course Secretary shall promote the reading course and circulate books	3
Have at least the equivalent of 10% of active members read all Reading Course books annually	2
Subscribe to and use the GUIDE as program source material	2
CONVENTIONS: Sponsor a local annual convention or participate in conference sponsored deputa- tional tour	5
POSTERS: Participate in conference sponsored poster display in accordance with details in Handbook ,	3
WOMEN'S WORLD FELLOWSHIP: WWF Secretary shall	
a. Promote the General WWF program, namely, Prayer circles, Bible Study and witnessing .	3
b. Encourage each member (active and honor- ary) to choose a missionary and earnestly support him as a prayer partner through- out the conference year	3
c. Encourage every member to use the Prayer Calendar page	2
Observe a minimum of ten monthly prayer and fast days	3
COMMUNITY MISSIONS (under the supervision of the Vice-President):	
Observe March as "Focus Month" for Community Missions, conducting aggressive soul winning crusade (See February <u>Wesleyan Missionary</u> for helpful suggestions)	2

EFFICIENCY AND PLAN OF WORK (Cont.)

Engage in community relief work, visitation
and/or witnessing 2

**EXTENDED OUTREACH (under the supervision of the
Work Director):**

Hephzibah: Inquire into needs at Hephzibah
and send supplies and/or coupons (Refer to
Handbook for further instructions) 2

World Missions Supplies: Make bandages and/or
other supplies according to work suggestions
available from Dept. of World Missions and
ship as directed by them 2

American Indian Missions, Christian Outreach
and World Relief: Where feasible, send to
American Indian Missions supplies and reusable
clothing as needed, or, gather reusable dis-
cards of clothing and household items and send
To Christian Outreach depot as directed in
Handbook, or Support World Relief Commission
of the NAE as listed in Handbook. 2

**OPERATIONS (See Handbook for instructions regarding
funds raised):**

Raise and remit to conference WMS treasurer
before conference fiscal date line

Dues per member - \$1.00

Conference Working Fund - as assessed . . . 2

General Church Extension

(budget credit) - \$5.00 or more 2

Hephzibah (budget credit) - \$5.00 or more . 2

Medical Missions - \$3.00 1

Self Denial Offering 2

White Gift Christmas Offering 2

Mission Equipment Fund (foot of dimes strips) 2

American Bible Society Offering 2

Encourage Card Call participation 2

Promote Honorary Enrollment 2

Adopt an approved World Missions or Church
Extension or Conference project; set a rea-
sonable goal for the conference year and
attain same 2

Provide for president (or vice-president),
delegate and YMWB superintendent to attend
annual conference 2

EFFICIENCY AND PLAN OF WORK (Cont.)

MEETINGS:

Have a minimum of 10 meetings during the year at which time prayer requests are presented and business transacted	5
Have at least one public meeting	2
Arrange with pastor for one missionary prayer meeting for entire church each month (Minimum of 10)	2

MEMBERSHIP:

Show a gain in membership	2
-------------------------------------	---

REPORTS:

Send annual statistical report to conference statistician or designated person before date line set by conference	2
<u>Wesleyan Missionary</u> solicitor submit report to conference (or district) solicitor at close of each quarter using report card provided	3
Reading Course Secretary report to conference	
Reading Course Secretary by January 15	2
WWF Secretary report to conference WWF Secretary at close of conference year	2

REPRESENTATION:

Elect delegate who shall attend annual conference	2
Have newly elected president (or vice-president) attend annual conference	2
Have YMWB superintendent attend annual conference	<u>2</u>

Total 100

Honor Roll 85

YOUTH CONFERENCE OFFICERS



Wesleyan Youth Conference Officers for 1965-66. Left to right are: Connie Butcher, Treasurer; Rev. Jimmy Johnson, President; Ruthann Smith, Secretary; and Dennis Harter, Vice-President.



Conference Officers at work during the 1965 Annual Session of Wesleyan Youth. Left to right are: Karen Cox, Secretary; Jan Martenson, Vice-President; Connie Butcher, Treasurer; (rear) Rev. Jimmy Johnson, President.

MINUTES
of the
WESLEYAN YOUTH
of the
CALIFORNIA CONFERENCE

J U N E 2 8 - 3 0 , 1 9 6 5

CONFERENCE OFFICERS

**PRESIDENT, Rev. Jimmy F. Johnson, 1345 Skyline Drive,
Lemon Grove, California**

**VICE-PRESIDENT, Dennis Harter, 24774 Alessandro,
Sunnymead, California**

**SECRETARY, Ruthann Smith, 11545 Ranchito Street,
El Monte, California**

**TREASURER, Connie Butcher, 1655 Larwood Road,
Lemon Grove, California**

**SUBSCRIPTION CHAIRMAN, Rev. Jerry Lindsay, 400 North
Sunset Ave., La Puente, California**

**CENTRAL DISTRICT CHAIRMAN, Rev. Jerry Lindsay, 400 N.
Sunset Ave., La Puente, California**

**SOUTHERN DISTRICT CHAIRMAN, Rev. Edward Eddy, 211 South
Third St., El Cajon, California**

**EASTERN DISTRICT CHAIRMAN, Rev. Bob Girard, 4640 North
Granite Reef Rd., Scottsdale, Arizona**

**NORTHERN DISTRICT CHAIRMAN, Rev. Roy McGowen, Box 231,
Chester, California**

**COMMUNICATIONS CHAIRMAN, Rev. Paul Landrey, 18815 East
Arrow Hwy., Covina, California**

LOCAL YOUTH PRESIDENTS

CHESTER	Donna Murphy P. O. Box 934, Chester, California
COVINA (Arrow Highway)	Bill Blaylock 566 N. Fircroft, Covina, California
EL CAJON	Andrew J. Fouquette 1528 Fargo Ave., El Cajon, California
EL MONTE (Cogswell)	Claude Collins 4108 Grace, El Monte, California
EL MONTE (First)	Sandra Bartoshevich 12015 Hallwood Dr., El Monte, Calif.
FAIR OAKS (Lincoln Oaks)	Jeanne Schutt 5341 Pacific Palm Ct., Fair Oaks, Cal.
LAKE SIDE	Willie Willis 11958 Lakeside Ave., Lakeside, Calif.
LA PUENTE	Ray O'Neil 15426 Flagstaff, La Puente, Calif.
LAW DALE	Diana Hersey 1931 Condon Ave., Redondo Beach, Cal.
LEMON GROVE (Skyline)	Bill Barton 2368 Washington, Lemon Grove, Calif.
NORWALK	John Jawor 11212 Dune, Norwalk, California
PHOENIX (East)	c/o Rev. Darold L. Woodruff 1025 N. 32nd St., Phoenix, Arizona
SACRAMENTO (Arcade)	Joyce Atchison 3705 David Dr., North Highlands, Cal.
SCOTTSDALE	c/o Rev. Robert Girard 4640 N. Granite Reef Rd., Scottsdale, Arizona

LOCAL YOUTH PRESIDENTS (Cont.)

SUNLAND William Cox
7859 McGroarty, Sunland, California

SUNNYMEAD Richard Nofitz
24847 Eugena, Sunnymead, Calif. 92388

WHITTIER Richard Gear
8318 La Docena, Pico Rivera, Calif.

ROLL CALL

<u>CHURCH</u>	<u>Delegate</u>	Jn.28	Jn.28	Jn.29	Jn.30
		<u>A.M.</u>	<u>P.M.</u>	<u>A.M.</u>	<u>A.M.</u>
CHESTER	Nolan Pepperdine	X	X	X	X
	Steve Finlay	X	X	X	X
COVINA (Arrow Highway)	Priscilla Spradley	X	X	X	X
	Paul Estebo	-	-	X	-
	Paul Hontz	X	X	X	X
	Bob Smith	X	X	X	X
	Jim Harbour	-	-	X	X
EL CAJON	Rene Palofax	X	X	X	X
	Andy Fouquette	X	X	X	X
EL MONTE (Cogswell)	Claude Collins	X	-	X	X
EL MONTE (First)	Ruthann Smith	X	-	X	X
	Brad Smith	X	X	X	X
FAIR OAKS (Lincoln Oaks)	Barbara Bollman	X	X	X	X
	Ray Pease	X	-	X	X
	Judy Schutt	X	X	X	X
GRASS VALLEY	Ed Reames	X	X	X	X
	Rosemary Slover	X	X	X	X
LAKE SIDE	Gail Anderson	X	X	X	X
	Dennis Prendergast	X	X	X	X
LA PUENTE	Lory Smith	X	-	X	X
	Dale Stark	X	-	X	X
	Janice Pickell	X	-	X	X
LAWNDALE	Mary Ann Stepanek	X	X	X	X
	Diana Hersey	X	X	X	X

ROLL CALL (Cont.)

CHURCH	Delegate	Jn.28 A.M.	Jn.28 P.M.	Jn.29 A.M.	Jn.30 A.M.
LEMON	Art Whaling	-	-	X	X
GROVE	John Dawsey	X	X	X	X
(Skyline)	Steve Harkins	X	X	X	X
	Luane Joslyn	X	X	X	X
	Sharon Butcher	X	X	X	X
	Bill Barton	X	X	X	X
	Dale Kephart	X	X	X	X
NORWALK	Bill Ensey	X	-	-	-
	John Jowar	X	X	X	X
PHOENIX					
(East)	Linda Ripley	X	-	X	X
SACRAMENTO	Terry Martin	X	X	X	X
(Arcade)	Greg Truax	X	X	X	X
	Joyce Atchison	X	X	X	X
	Paula Netzley	X	X	X	X
SUNLAND	Christie Pease	X	X	X	X
	Pat Campbell	-	X	X	X
SUNNYMEAD	Dennis Harter	X	X	X	X
	Carol Tootell	X	X	X	X
	Richard Noftz	X	X	X	X
WHITTIER	Becky Eddy	X	X	X	X
	Marilyn Pritchard	X	X	X	X
	Richard Gear	X	X	X	-
WINSLOW	Jim Jordan	X	X	X	-
	John Jordan	X	X	X	-

DAILY PROCEEDINGS

OPENING - The Annual Conference of the California Wesleyan Youth was called to order by the president, Rev. Jimmy Johnson.

THE ROLL - was called.

BAR - A motion carried that the bar of conference consist of the first six rows of seats.

POLICY - Pastor Jimmy reminded the delegations that they must be present at every meeting in order to be eligible to vote.

AGENDA - The proposed agenda was read and accepted. See Report No. 1.

EXECUTIVE COUNCIL - Karen Cox read the recommendations from the Wesleyan Youth Executive Council. See Report No. 2. The conference consented that it be accepted as read.

QUIZ TEAM - Pastor Jerry Lindsay, quizmaster of the Central District, was introduced to the conference. He congratulated the La Puente Quiz Team on winning the championship.

RECESSED - The conference reconvened at 10:30, after a brief recess.

THE CONFERENCE PRESIDENT - read his report. It was adopted with gratitude. See Report No. 3.

MILTONVALE COLLEGE - Carl Jackson, Director of Development of Miltonvale Wesleyan College, gave a word of greeting to the conference and suggested ways of choosing a college.

CAUCUSES - The delegates then separated into caucuses to elect a representative from their district for the Nominating Committee

NOMINATING COMMITTEE - The following delegates were chosen for this committee:

Rev. Derric Johnson Pastoral Representative

DAILY PROCEEDINGS (Cont.)

Richard Noftz	Central District
Ruthann Smith	Central District
Joyce Atchison	Northern District
Linda Ripley	Eastern District
Andy Fouquette	Southern District

ADJOURNED - The meeting was adjourned.

SECOND SESSION, MONDAY, 1:00 P.M.

THE MEETING was called to order

PRAYER.

THE ROLL was called.

REV. DERRIC JOHNSON left the General Session and regretfully submitted his resignation from the Nominating Committee to the conference.

PASTOR EUGENE WELLLIVER was elected to fill this position.

PRESIDENT'S PLEDGE - Pastor Jimmy read a Local President's Pledge to point out the responsibilities of each president. He then congratulated the conference on the fine financial position we gained in the past year.

PASTOR CHUCK CLOSSON - The new youth director at Whittier, Chuck Closson, was introduced to the conference.

LETTERS - A motion was carried to have the W.Y. Conference Secretary send a letter of greeting and congratulations to the youth at La Ceiba, Honduras. A motion was also carried that Connie Butcher write a letter of encouragement to the Wesleyan Youth Headquarters at Marion, Indiana.

NOMINATING COMMITTEE - It was moved and seconded that Section "A" Report of the Nominating Committee be accepted as read. The conference consented. See Report No. 4.

ADJOURNED - The meeting was adjourned for committee work.

DAILY PROCEEDINGS (Cont.)

THIRD SESSION, TUESDAY, 9:15 A. M.

THE MEETING was called to order.

PRAYER - John Dawsey led in prayer.

THE ROLL was called.

THE NORTHERN DISTRICT REPORT was read by Claton Butcher. Richard Noftz moved that the report be accepted as read. It was seconded by Nolan Pepperdine and approved. See Report No. 5.

EASTERN DISTRICT REPORT - A motion was made by Dennis Harter, seconded by Richard Noftz, that the Eastern District Report be approved without editing. The conference consented. See Report No. 6.

ABSENTEES - A motion was made by Carol Tootell, seconded by Priscilla Spradley, that those absent from the Second Session be reinstated so they can vote. The conference consented.

THE AUDITOR'S REPORT was read and accepted by common consent. See Report No. 7.

THE TREASURER'S REPORT was read. A motion was made by Bob Smith, seconded by Jim Harbour, that the report be accepted with thanks. The conference consented. See Report No. 8.

THE W.Y. SALESMANAGER'S REPORT was read. A motion was made by Joyce Atchison, seconded by Richard Noftz, that we accept this report. The conference consented. See Report No. 9.

THE FINANCE AND PLAN OF WORK COMMITTEE gave their report. A motion was made by Becky Eddy, seconded by Judy Schutt, that the report be accepted. The conference consented. See Report No. 10.

THE THANKS AND RESOLUTIONS COMMITTEE read their report. Jim Harbour made a motion that the report be accepted. Joyce Atchison seconded the motion with the approval of the conference. See Report No. 11.

DAILY PROCEEDINGS (Cont.)

THE STATISTICAL COMMITTEE REPORT was read. A motion was made by Becky Eddy, seconded by Barbara Bollman, that the report be adopted after the Executive Council had checked the totals. The conference consented. See Report No. 12.

THE STANDING RULES COMMITTEE read their report. Richard Noftz made a motion that the report be accepted. Becky Eddy seconded the motion with the approval of the conference. See Report No. 13.

THE CENTRAL DISTRICT REPORT - Paul McCoy moved that the Central District Report be accepted as read. It was seconded by Marilyn Pritchard and approved. See Report No. 14.

COLLEGIAN SENATE - It was approved that the Collegian Senate be moved to Wednesday morning.

CHAIR - Pastor Jimmy turned the chair over to Jan Martenson to conduct the election of president. Pastor Jimmy Johnson was elected President of the California Wesleyan Youth for the year 1965-66.

NOMINATING COMMITTEE - The second report of the Nominating Committee was then read. The following were elected:

Vice President	Dennis Harter
Secretary	Ruthann Smith
Treasurer	Connie Butcher
Salesmanager	Rev. Jerry Lindsay
Communications Chairman.	Rev. Paul Landrey
Central District Chairman	Rev. Paul McCoy
Southern District Chairman	Rev. Edward Eddy
Eastern District Chairman	Rev. Bob Girard
Northern District Chairman	Rev. Roy McGowen

ADJOURNED - The meeting was adjourned at 11:35 A.M.

FOURTH SESSION, WEDNESDAY, A. M.

THE MEETING was called to order.

PRAYER - Karen Cox led in prayer.

DAILY PROCEEDINGS (Cont.)

OFFICER CHECK - Pastor Jimmy requested that there be a check on local youth officers and their addresses.

RESIGNATION - The conference consented to accept Rev. Paul McCoy's resignation of Central District Chairman.

REV. JERRY LINDSAY was elected Central District Chairman for the year 1965-66.

RECESS - The conference reconvened at 10:56 A.M. after a brief recess in which the Collegian Senate met. The following were elected:

Chairman	Steve Babby
Vice Chairman	Joan Rossow
Secretary	Pat Donahue
Director	Rev. Bob Girard

COLLEGIAN SENATE - A motion was made by Joyce Atchison, seconded by Dennis Harter, that the election of these officers of the Collegian Senate be ratified by the conference. The conference consented.

GENERAL CONFERENCE DELEGATE - The election of the California delegate to General Conference took place. Jan Martenson was chosen as our delegate and Dennis Harter was chosen as the alternate.

REPORTS - Pastor Jimmy gave the delegates things to take back and strive for in each local.

ADJOURNED - Motion prevailed to adjourn. Pastor Jimmy closed in prayer.

Respectfully submitted,
Karen Ccx
Conf. W. Y. Secretary



Conference Youth Choir directed by Rev. Derric Johnson.



Teen Talent Contest winners of the Central District.



A new Collegian singing group from the Skyline Church.

REPORTS

REPORT NO. 1

AGENDA

MONDAY, JUNE 28

- 8:30 A.M. United Devotions
 9:00 A.M. Prayer
 Roll Call
 Establish Bar of Conference
 Presentation of Agenda
 President's Report
 Election of Nominating Committee
 10:15 A.M. Recess
 10:30 A.M. Presentation from Miltonvale Wesleyan
 10:45 A.M. Miscellaneous Business /College
 12:00 NOON LUNCH
 1:00 P.M. Prayer
 Roll Call
 Report of Nominating Committee
 1:30 P.M. Recommendations from Wesleyan Youth
 2:00 P.M. Adjourn for Committee Work /Council
 3:00 P.M. Recreation
 5:30 P.M. SUPPER
 7:30 P.M. Evening Service (World Missions)

TUESDAY, JUNE 29

- 8:30 A.M. United Devotions
 9:00 A.M. Prayer
 Roll Call
 Reports:
 Central District
 Southern District
 Northern District
 Eastern District
 W.Y. Salesmanager
 Auditor's Report
 Treasurer
 Finance and Plan of Work Committee
 Thanks and Resolutions Committee
 Statistical Committee
 Standing Rules Committee
 10:30 A.M. Recess
 10:45 A.M. "Know-How" and Discussion
 11:15 A.M. Miscellaneous Business
 12:00 NOON LUNCH

REPORT NO. 1 - AGENDA (C&ht.)

1:00 P.M. Prayer
 Roll Call
 Miscellaneous Business
 Collegian Senate
 2:00 P.M. Recreation
 5:00 P.M. SUPPER
 6:00 P.M. Youth Choir Rehearsal
 7:30 P.M. Evening Service

WEDNESDAY, JUNE 30

8:30 A.M. United Devotions
 9:00 A.M. Prayer
 Roll Call
 Election of Officers
 10:15 A.M. Recess
 10:30 A.M. Election of Delegate to General
 11:00 A.M. Miscellaneous Business /Conference
 12:00 NOON LUNCH
 1:00 P.M. Installation of Officers in General
 Conference Session
 2:00 P.M. Miscellaneous Business
 3:00 P.M. Recreation
 5:30 P.M. SUPPER
 7:30 P.M. Evening Service

REPORT NO. 2**EXECUTIVE COUNCIL OF WESLEYAN YOUTH**

The W.Y. Executive Council of the California Conference met at the Skyline Church on Saturday, May 8, 1965, at 1:40 P.M. Pastor Jimmy Johnson, Conference Youth President, was chairman. Suggestions were made to the treasurer by the president as the meeting began.

CAMP DIRECTORS - The following recommendations were made to the W.Y. Conference:

- 1) That the W.Y. President be the director of the Senior High Camp, with Jim Judy as dean;
- 2) That Paul Landrey be the Junior High Camp Director for the year 1965-66.

SENIOR HIGH CAMP - The Senior High Camp was set for July 26-31, 10:00 A.M. Monday to 10:00 A.M., Saturday, with Derric Johnson as the special speaker.

REPORT NO. 2 - EXECUTIVE COUNCIL (Cont.)

The suggestion that Rev. Charles Butcher be made chaplain for the camp (if possible) was wholeheartedly approved. Because of the inability to get a program planned for the Collegians during the summer, it was decided that out-going High School Seniors be allowed to attend Senior High Camp.

FUTURE CAMPS - The council agreed that since we are approaching capacity at Camp Alpine, we should think of either dividing the camp into several camps according to area, or look for a location in the northern area large enough for all levels of youth.

COLLEGIAN DIRECTOR - The request that the council recommend to conference Derric Johnson as our Collegian Director was approved.

COLLEGIAN SENATE - It was decided that since all locals are allowed at least two delegates, one should represent the college age at conference. From the elected delegates, a Collegian Senate will be formed at conference time.

NEWSLETTER - It was approved that the conference newsletter be set up on a quarterly basis with a reporter sending in news from each local.

DISTRICT CHAIRMEN - It was agreed that each district should have one meeting a quarter.

SALESMANAGER - It was agreed that an adult should be conference salesman, and Jerry Lindsay was suggested.

QUIZ TEAM - The LA System of quizzing, giving each local two chances, was recommended to the conference; that the climax of quizzing be at conference time.

YOUTH NIGHT AND CHOIR - A youth night and youth choir every night at conference was immediately approved by the officers.

NATIONAL CONVENTION - We agreed to recommend to the conference that our W.Y. President for 1965-66 be sent to Louisville with a display, expenses paid.

REPORT NO. 2 - EXECUTIVE COUNCIL (Cont.)

ADJOURNMENT - The meeting was adjourned at 2:30 P.M.

Karen Cox, W.Y. Conference Secretary

REPORT NO. 3

PRESIDENT'S REPORT

It has been my privilege to participate in many activities this year as your president. I visited and spoke in the Southern, Eastern, and Central Districts! Retreats for some of our churches has brought an extra thrill to me. Several times President Mudgett and I have conferred together for the Youth work. The Executive Council has had one meeting. I spoke and taught at the Senior High Camp. Besides these things, I have represented you on the Camp Commission and the Conference Board of Administration.

There are many things that I cannot include in my report. However, be it known that I think you are the greatest conference in Wesleyan Youth anywhere. The privilege of serving you is a great experience.

May we spurred to greater victories because of this conference!

Yours for "You"th,
Pastor Jimmy

REPORT NO. 4

NOMINATING COMMITTEE

The Nominating Committee submitted the following nominations:

THANKS AND RESOLUTIONS COMMITTEE:

Rev. Philpot, Chairman .	Pastoral Representative
Paul Hontz	Central Representative
Dennis Prendergast . . .	Southern Representative

FINANCE AND PLAN OF WORK COMMITTEE:

John Dawsey, Chairman .	Southern Representative
Dale Stark	Central Representative
Carol Tootell	Central Representative
Terry Martin	Northern Representative

REPORT NO. 4 - NOMINATING COMMITTEE (Cont.)

STANDING RULES COMMITTEE:

Dennis Harter, Chairman . Central Representative
 Sharon Butcher Southern Representative
 Nolan Pepperdine Northern Representative

STATISTICAL COMMITTEE:

Becky Eddy, Chairman . . . Central Representative
 Judy Schutt Northern Representative
 Jim Jordan Eastern Representative

Respectfully submitted,
 Rev. Eugene Welliver, Ch. Andy Fouquette
 Linda Ripley Joyce Atchison
 Ruthann Smith Richard Noftz

REPORT NO. 5

NORTHERN DISTRICT

Our praise to God for what He has accomplished in our Northern area for the Youth of our Churches.

During the past year there has been some varied inter-church activities such as volleyball and softball, with the high light of the year being a three day retreat with Pastor McGowen and Chester as host Church. The registration for this retreat was over 75 with all four churches represented. All four ministers participated in the retreat, with the guest speaker being Ron Hart, Associate Director of Sacramento Valley Youth for Christ. The activities of the retreat consisted of fireside fagot service, snow fun, a trip through a saw mill, Bible team quizzes, chapel service with communion. The local school cafeteria was made available to care for eating.

We were indeed sorry that schedules did not permit our Conference W.Y. President to be with us this year.

Our prayer is that the coming year may show even greater growth. To His name be the Glory.

Rev. Claton G. Butcher
 Northern District Chairman

REPORT NO. 6

EASTERN DISTRICT

Due to the absence of other Wesleyan Methodist Churches in our area, there has been very little activity. However, there has been an event that we will not soon forget. A group of teens, both kings and queens, with Pastor Jimmy, so long and skinny, visited the Scottsdale and East Phoenix Church the week before Easter. A good time of fun and friendship was enjoyed by all.

Respectfully submitted,
W. Eugene Welliver
Eastern District Chairman

REPORT NO. 7

AUDITOR'S REPORT

I have examined the records of the California Wesleyan Youth, both the receipts and disbursements, for the period ending May 31, 1965. I find them to be in balance.

Respectfully submitted,
George K. Wilch.

REPORT NO. 8

TREASURER'S REPORT

<u>Account</u>	<u>Balance 1964</u>	<u>Receipts</u>	<u>Disburse- ments</u>	<u>Balance 1965</u>
Conference Expense	\$613.09	\$1028.11	\$ 363.67	\$ 664.44
Youth Camp	(19,20)	2702.15	2428.04	274.11
General Dues	17.50	641.30	637.30	4.00
Miscellaneous	.00	166.08	.88	165.20
TOTALS	\$ 630.49	\$4537.64	\$3429.89	\$1107.75

Respectfully submitted,
Connie Butcher, Treasurer

REPORT NO. 9

W.Y. SALESMANAGER'S REPORT

I sent out reminders to all those whose subscriptions to the W.Y. magazine had expired and distributed publicity at the rallies in the Central District.

I would like to encourage each one of you to subscribe to the W.Y. if you have not already done so.

Respectfully submitted,
Becky Eddy

REPORT NO. 10

FINANCE AND PLAN OF WORK

General Dues of the sum of \$2.00 will stand unchanged. Conference Expenses of the sum of \$1.50 will be divided into both Conference Expenses, which will amount to the sum of 75¢, and the sum of 50¢ to Youth Camp, because of lack of funds. Area Dues will be 25¢.

Thus we have divided the membership dues (per member) of \$3.50 into four parts:

1. General Dues	\$ 2.00
2. Conference Expenses . .	.75
3. Youth Camp50
4. Area Dues25

SUGGESTIONS OF ENCOURAGEMENT FOR PAYMENT OF DUES:

1. That all money sent in shall be designated as to which fund they are to be used, when they are sent in.

2. That all dues be divided and sent to the treasurer quarterly.

3. That all local youth groups elect a committee to raise money and keep track of all memberships and then take the money out of the youth's treasury. Also, that there be an overseer in each district, elected by the different committees that would serve under him.

4. That each Member of the local youth group, if possible, tithe each week or month of certain amount or per cent of their spending money or pay check.

5. That all money should be turned in before June 3, 1966, so the treasurer will have time to check and balance the books and have them ready for an audit.

REPORT NO. 10 - FINANCE AND PLAN OF WORK (Cont.)

6. That the Wesleyan Youth Treasurer report all budget monies to the Conference Office monthly.

7. That the local youth treasurer should meet with the local church treasurer every month, if possible, whatever will work out best for them, and see if their records agree with the youth treasurer.

Respectfully submitted,
John Dawsey, Chairman
Dale Stark
Carol Tootell
Terry Martin

REPORT NO. 11

THANKS AND RESOLUTIONS COMMITTEE

Our committee submits these Thanks and Resolutions to the California Wesleyan Youth Conference for the year 1964-65.

Our special thanks goes to our Conference Youth President, Pastor Jimmy Johnson, for his inspiring leadership and hard work. He participated in both youth camps and attended district rallies in which he was extremely active. He also helped in the promotion of quizzing in spite of his many other activities.

Our sincere thanks to the other officers, Jan Martenson; Karen Cox, and Connie Butcher, who have served this past year. Their devoted time and effort has been appreciated.

Our appreciation also goes to the district chairmen for their leadership in the rallies and retreats. Through their efforts many souls were able to be reached. Special attention should be given to Rev. Paul McCoy for his hard work and accomplishments as Central District Chairman. His work is especially appreciated. We also extend our thanks to the local youth leadership and to those who have helped in various different ways.

Through the help of Jerry Lindsay, we were able to prepare a quiz team to send to Louisville, Kentucky. Our sincere thanks goes to him for his time and effort.

REPORT NO. 11 - THANKS AND RESOLUTIONS (Cont.)

Paul Landrey's work with the Central District's Teen Talent Contest is greatly appreciated and we would like to extend a "thank you" to him. The Landrey's are also appreciated for their guidance and leadership on a three day trip to Mexico in which various youth participated.

The California Wesleyan Youth has been greatly blessed this year and we'd like to express from the bottom of our hearts a big "thank you" to all who have helped in so many ways. This past year has been a prosperous one and with God's help, we pray we will continue from here. Through the Wesleyan Youth many hearts, young and old, were reached this year and the Lord willing we plan to continue in His work in spirit and in strength.

Respectfully submitted,
Rev. O. J. Philpot, Chairman
Barbara Bollman, Secretary
Dennis Prendergast
Paul Hontz

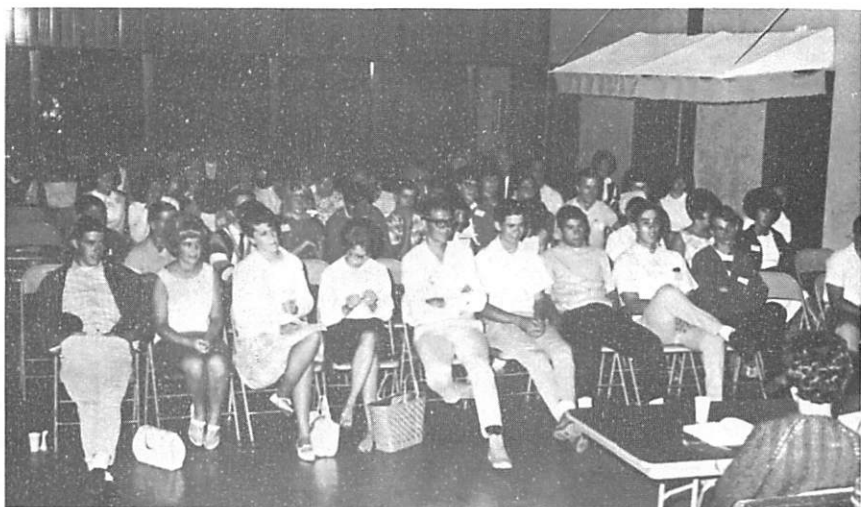

Members of the 1965 Wesleyan Youth Conference.

REPORT NO. 12

STATISTICAL REPORT

166

LOCAL SOCIETY	Active Members	Associate Members	Wesleyan Youth Subs.	Efficiency Standard			General Dues	Conference Dues	Education	World Missions	1965 Wesleyan Youth Week Offering	Local Work	Other Items	TOTAL RECEIPTS PLUS BALANCE	TOTAL DISBURSEMENTS	CASH ON HAND
				"A" Rating - Gold	"B" Rating - Silver	"C" Rating - Red										
CHESTER	10	-	1			\$ 35.00	\$ -	\$ -	\$ -	\$ -	\$ 374.28	\$ -	\$ 464.68	\$ 409.28	\$ 55.40	
COVINA (Arrow Highway)	45	50	13		X	80.00	60.00	-	304.38	9.39	1,320.06	-	1,788.09	1,782.83	5.86	
EL CAJON	15	-	2			22.50	16.50	-	-	-	315.17	-	409.17	354.17	55.00	
EL MONTE (Cogswell)	5	6	-			-	-	-	-	-	-	-	-	-	14.47	
EL MONTE (First)	9	6	6			-	14.00	-	54.00	-	32.00	-	133.75	100.00	33.75	
FAIR OAKS (Lincoln Oaks)	9	-	5			15.00	10.00	-	-	-	164.47	-	217.60	189.47	28.13	
LAKE SIDE	14	-	4			28.00	155.55	-	-	-	59.62	30.00	291.91	273.17	18.74	
LA PUENTE	21	-	7	X		24.00	18.00	10.00	-	25.00	195.55	50.00	363.58	322.55	41.03	
LAWDALE	10	-	-	X		22.00	-	-	-	-	98.98	-	433.96	120.96	313.00	
LEMON GROVE (Skyline)	100	-	2			280.00	105.00	-	-	-	1,415.56	655.00	2,455.56	2,455.56	-	
NORWALK	15	10	1			17.50	-	-	-	-	91.67	-	123.97	109.17	14.80	
PHOENIX (East)	5	-	15			20.00	15.00	-	-	-	189.40	-	279.42	224.40	55.02	
SACRAMENTO (Arcade)	32	-	7			64.00	24.00	-	-	-	155.28	-	450.35	287.28	188.07	
SUNLAND	18	20	1	X		24.00	18.00	-	-	16.09	-	-	83.87	58.09	25.78	
SUNNYMEAD	14	-	-			27.00	19.25	-	-	-	42.10	-	229.08	88.35	140.73	
WHITTIER	15	-	6			32.00	24.00	-	35.00	-	60.50	-	152.50	151.05	1.45	
TOTALS	835	92	70	-	2	\$691.00	\$479.80	\$10.00	\$893.38	\$50.48	\$4,523.62	\$735.00	\$7,878.09	\$6,906.33	\$986.23	

REPORT NO. 13

STANDING RULES COMMITTEE

SECTION I

- A. The quorum of this Conference shall be 2/3 of the registered delegates.
- B. A delegate must be present at all Conference Sessions in order to be eligible to vote. In order to be considered present at a Conference session, the delegate must be present at the time of the roll call.
- C. The Nominating Committee shall consist of one pastoral representative, one representative from the Northern District, one representative from the Eastern District, one representative from the Southern District, and two representatives from the Central District as elected by a quorum of the Conference, together with the Conference President, who shall be chairman.

SECTION II

- A. The W.Y. Conference President shall be responsible for seeing that each local president provides each Wesleyan Youth officer of his local church organization with a copy of the Wesleyan Youth Constitution.
- B. The W.Y. President automatically becomes Senior High Camp Director.

SECTION III

- A.
 - 1. The fiscal year of the Conference shall close May 31. All monies are to be in the mail and post-marked no later than June 3.
 - 2. The W.Y. Conference Treasurer's books are to be ready for auditing on or before June 10.
 - 3. The Conference Youth Treasurer shall be an ex-officio member of the Finance and Plan of Work Committee.
- B.
 - 1. All monies raised by the local society for denominational or conference purposes shall be directed through the Wesleyan Youth Conference Treasurer.
 - 2. Each local society shall pay its dues in quarterly payments - the first payment to be on or before August 31.

REPORT NO. 13 - STANDING RULES (Cont.)

3. All budget monies shall be directed through the W.Y. Conference Treasurer and duplicate receipts be mailed to the Annual Conference Treasurer for recording.

SECTION IV

- A. A collegian Senate shall be comprised of one college-age representative from each local church in the conference. This senate is to meet and discuss the collegian program and elect its own slate of officers. This slate of officers shall be approved annually by the Wesleyan Youth Conference. This group shall be amenable to the Wesleyan Youth Conference organization.
- B. The Collegian Senate President shall be an ex-officio member of Wesleyan Youth Executive Council.
- C. The college-age group shall be comprised of all those single young people from high school graduation through age 24. Each local church in the California Conference shall send at least one collegian in their delegation to the annual Wesleyan Youth Conference. This group shall be amenable to the Wesleyan Youth Conference Organization for all activities.

SECTION V

- A. The Conference Communications Chairman shall keep all members of the Conference informed of recent new and useful ideas by means of a quarterly newsletter, financed by the Youth Conference. The Conference Communications Chairman shall also be responsible for seeing that each Conference youth is notified of any All-Conference event.
- B. The office of District Communications shall be established within each of the four Conference Districts. The duties of the District Communications Chairman shall be to gather new ideas by communicating with each local church within the district and to edit these ideas for merit before passing them on to the Conference Communications Chairman.

Respectfully submitted,
Dennis Harter, Chairman
Nolan Pepperdine
Sharon Butcher

REPORT NO. 14

CENTRAL DISTRICT

An aggressive youth committee was elected this year which has actively participated in the planning and administering of the rallies. Ruthann Smith and Dianna Wattles have been faithful at all the meetings of the youth committee and rallies. Tim Plaxton and Rev. O. J. Philpot also provided their assistance. We heartily recommend the use of 3 youth and one pastoral assistant for the youth committee in the future.

Rally attendance jumped from 172 average in 1963-64 to 213 for 1964-65, an increase of 41 per rally. The attendance banner was won by Norwalk, La Puente, Whittier, and El Monte First. Highest percentage points were earned by Norwalk, El Monte First, and La Puente. The attendance was based on percentage gain over the average number in the local church during the period preceding the rally.

The first district talent contest was completed at the May rally with the following winners: speech - Dale Stark, La Puente; Vocal group - La Puente trio and Whittier duet; Vocal solo - Karen Cox of Covina; choir - La Puente; Instrumental Solo - Larry Smith of Covina. A hearty thanks to Rev. Paul Landrey of Covina for efficiently coordinating this important phase of our youth work. Lovely trophies are being presented to each winner in each category.

Bible quizzing was directed by Jerry Lindsay, youth worker at La Puente. The book of Romans proved a real challenge to teams from Covina, Norwalk, and La Puente. The final winners for District and Conference came from La Puente. We recommend that conference youth funds be used to pay part of the expenses of this group to Louisville for the National Quiz Championship in December 1965. Trophies will be awarded to our conference winners.

Our annual district youth retreat in January was the largest yet with 167 present at Oak Glen Pines. Special appreciation is due each pastor and youth director who so ably made this one of the year's highlight experiences: Paul Landrey, Bob Hauck, Jerry Lindsay,

REPORT NO. 14 - CENTRAL DISTRICT (Cont.)

Emerson Smith, Bill Philpot, and speaker Rev. Archy Mudgett. We also appreciate the service rendered by Derric Johnson, Bill Philpot, and Emerson Smith who spoke at our rallies.

We shall be praying that these opportunities for fellowship and inspiration shall enrich each life and enable us all to render better service for Jesus' sake in the future. May God continue to bless and prosper Central District rallies and activities. This is my prayer.

Respectfully submitted,
Paul A. McCoy
Central District Chairman



Quiz Team from the La Puente Church is named Conference winners by Rev. McCoy, Central District Chairman.